National Library of Medicine

ABRIDGED INDEX MEDICUS

Volume 21, Number 12
December 1990

U.S. DEPARTMENT OF HEALTH AND HUMAN SERVICES
Public Health Service
National Institutes of Health

NATIONAL LIBRARY OF MEDICINE PUBLICATIONS

HOW TO ORDER

The following National Library of Medicine (NLM) publications may be purchased from the Superintendent of Documents, U.S. Government Printing Office, Washington, D.C. 20402. (Please do not send orders to the National Library of Medicine.) Remittance should accompany orders, and, unless otherwise specified, foreign orders should include an additional 25% of the domestic price to cover mailing. To avoid delays, send a separate order for each title requested, and include full title, price and GPO catalog number. GPO phone order and information desk (202) 783-3238. FAX orders call (202) 275-0019.

Index Medicus, 1990: Published monthly as a bibliographic listing of references to current articles from approximately 3,000 of the world's biomedical journals. Included are subject and author sections and a separate Bibliography of Medical Reviews. *Medical Subject Headings* and *List of Journals Indexed* are furnished as part of the subscription. Annual subscription (1990): $310 ($387.50 foreign); single issues $46 ($57.50 foreign).

GPO Subscription Code: *IM90*

Cumulated Index Medicus, Vol. 30 1989: A cumulation in sixteen volumes of the citations appearing in *Index Medicus* in 1989. Included are authors and subject sections, Medical Subject Headings, List of Journals Indexed, and Bibliography of Medical Reviews. Price : $307 ($383.75 foreign), S/N 617-052-00284-1; 1988: $250 ($312.50 foreign), S/N 617-052-00276-1. Information on earlier editions can be obtained by contacting NLM's Publications Office, Phone:301-496-6308.

Abridged Index Medicus, 1990: A monthly bibliography, based on articles from 118 English-language journals, designed for the individual practitioner and libraries of small hospitals and clinics. Annual subscription: $50 ($62.50 foreign); single issues $11 ($13.75 foreign). NOTE: Subscription does not include annual cumulation; see below.

GPO Subscription Code: *ABIM*

Cumulated Abridged Index Medicus, 1989, Volume 20. A cumulation in one volume of the citations appearing in the monthly *Abridged Index Medicus* in 1989. Contains subject and author section. Price $65 ($81.25 foreign) S/N 017-052-00283-0; 1988: $65 ($81.25 foreign) S/N 017-052-00279-1; 1987: $47 ($58.75 foreign) S/N 017-052-00272-4. Information on earlier editions can be obtained by contacting NLM's Publications Office, Phone: 301-496-6308.

List of Journals Indexed in Index Medicus, 1990: An annual listing of approximately 3,000 journals indexed in *Index Medicus*. Contains four sections: abbreviation, full title, subject, and geographical. (Included with subscription to *Index Medicus*.) Price for individual copies: $13 ($16.25 foreign).

GPO Code: *IM90* **(List of Journals Indexed in Index Medicus)**

Medical Subject Headings, 1990--Supplement to *Index Medicus*: The subject headings in the 1990 MeSH are arranged alphabetically, with cross references and in categorized lists. (Included with subscription to *Index Medicus*, also available separately for $36 ($45 foreign).

GPO Code: *IM90* **(Medical Subject Headings)**

AIDS Bibliography, 1990: A monthly listing of recent references to journal articles, books, and audiovisual materials on AIDS. Annual subscription (1990): $48 ($60 foreign); single issues $4 ($5 foreign).

GPO Subscription Code: *AID90*

Current Bibliographies in Medicine, 1990: Subscribers receive approximately 20 bibliographies yearly on distinct subject areas in biomedicine (excluding AIDS). Annual subscription (1990): $52 ($65 foreign); single issues $3 ($3.75 foreign).

GPO Subscription Code: *CBM90*

NLM Current Catalog, 1990 (quarterly): A bibliographic listing of monographs and serials cataloged by the Library. Contains listings by subject, title, series and name. Subscription price: $37 ($46.25 foreign); Single copy price: $27 ($33.75 foreign). NOTE: Subscription begins in month that order is received at GPO. Back issues are not included. Annual cumulation not included with quarterly subscription.

GPO Subscription Code: *NLCQ*

NLM Current Catalog, 1989 Annual Cumulation: A bibliographic listing of monographs and serials cataloged by the Library. Contains listings by subject, title, series and name. The annual cumulation is not furnished automatically to subscribers to the quarterlies, but must be ordered separately. The annual supersedes the previous year's quarterlies. Price: $58 ($72.50 foreign) S/N 017-052-00288-1; 1988: $52 ($65 foreign) S/N 017-052-00280-5; 1987: $68 ($85 foreign) S/N 017-052-00274-1. Information on earlier editions can be obtained by contacting NLM's Publications Office, Phone:301-496-6308.

NLM Catalog, 1984 edition (microfiche only): This century's first comprehensive compilation of information about virtually all of the catalogued items in the Library's collection. Derived from CATLINE, the *NLM Catalog* is a name, title and subject listing of citations to approximately 585,000 printed monographs, serials, and audiovisual serials with imprint years of 1984 and earlier. Total fiche (48x) 796. Price: $65 ($81.25 foreign) S/N 017-052-00256-2.

Health Sciences Serials, 1990 (quarterly): Available in microfiche only. Each issue contains information on some 41,500 serials in NLM's SERLINE database; many records include locator information for 120 libraries in the U.S. Annual subscription: $15 ($18.75 foreign); single issues $4.25 ($5.31 foreign).

GPO Subscription Code: *HSS*

National Library of Medicine Classification, 4th Edition, 1978, Revised 1981: An authoritative guide to organizing materials in health science collections. The *NLM Classification* covers the field of medicine and related sciences using schedules Qs-Qz and W. These schedules are permanently excluded from the Library of Congress Classification although LC's various schedules supplement the *NLM Classification* for subjects bordering on medicine and for general reference material. Price (reprint edition): $21 (26.25 foreign) S/N 017-052-00281-3.

NLM Audiovisuals Catalog, 1990 (quarterly): Contains subject, name/title, and procurement sections for audiovisual instructional materials cataloged by NLM. Subscriptions include 3 quarterlies plus annual cumulation (issued in lieu of 4th quarterly). Price: $27 ($33.75 foreign).

GPO Subscription Code: *MAC90*

NLM Audiovisuals Catalog, 1989 Annual Cumulation: Issued as part of the *NLM Audiovisual Catalog* (quarterly). This casebound annual cumulation is also available separately. NOTE: When ordering include words "4th quarterly, 1989", S/N 717-110-00004-8. Price: $23 ($28.75 foreign). Information on earlier editions can be obtained by contacting NLM's Publications Office, Phone:301-496-6308.

Bibliography of the History of Medicine: A bibliographic listing of citations dealing with the history of medicine and its related sciences and professions. No. 24, 1988: $14 ($17.50 foreign) S/N 017-052-00282-1; No. 23, 1987:$14 ($17.50 foreign) S/N 017-052-00275-9; No. 22, 1986: $12 ($15 foreign) S/N 017-052-00273-2. Information on earlier editions can be obtained by contacting NLM's Publications Office, Phone: 301-496-6308.

A Catalog of Seventeenth Century Printed Books in the National Library of Medicine (1989): Casebound, 1315 pages. Lists of 13,300 books printed from 1601-1700 held by the NLM. Price: $45 ($56.25 foreign) S/N 017-052-00255-4.

A Short Title Catalogue of Eighteenth Century Books Printed in the National Library of Medicine (1979): Casebound, 501 pages. List approximately 25,000 items printed from 1701-1800 which are held in the History of Medicine Division collection of the NLM. Price: $13 ($16.25 foreign), S/N 017-052-00198-1.

A History of the National Library of Medicine: The Nation's Treasury of Medical Knowledge, by Wyndham D. Miles, Ph.D. (1982). A comprehensive, illustrated history of NLM from its beginnings in the early 19th century through its development as an international biomedical information center. Casebound, 531 pages. Price: $14($17.50 foreign) S/N 017-052-00224-4.

ISSN: 0001-3331

National Library of Medicine

ABRIDGED INDEX MEDICUS

Volume 21, Number 12
December 1990

U.S. DEPARTMENT OF HEALTH
AND HUMAN SERVICES
Public Health Service
National Institutes of Health

NATIONAL LIBRARY OF MEDICINE
8600 Rockville Pike
Bethesda, Maryland 20894

NIH Publication No. 91-251

National Library of Medicine Cataloging in Publication

ZW
1
A158

Abridged Index medicus / National Library of Medicine [and] Medical Library Association, cosponsor. -- Vol. 1, no. 1 (Jan. 1970)- . -- [Bethesda, Md.] : The Library ; Washington : Supt. of Docs., U.S. G.P.O. [distributor], 1969-
v.
Vol. 1, no. 1 preceded by Pilot issue dated Aug. 1969.
Issues for v. 8, no. 6-7, June-July 1977 have identical contents covering June citations only. A combined issue including the July and Aug. citations was issued Aug. 1977 and called v. 8, no. 7/8 (July/Aug. 1977).
Vols. for Apr. 1972-Apr. 1979 issued as DHEW publication no. (NIH) 72-251, etc; for May 1979- as NIH publication ; no. 79-251, etc.
ISSN 0001-3331 = Abridged Index medicus.

1. Medicine - indexes I. Medical Library Association. II. National Library of Medicine (U.S.) III. Title: Index medicus IV. Series: DHEW publication ; no. (NIH) 72-251, etc. V. Series: NIH publication ; no. 79-251, etc.

© All or portions of this publication are protected against copying or other reproduction outside of the United States in accordance with the provisions of Article II of the Universal Copyright Convention.

The Secretary of Health and Human Services has determined that the publication of this periodical is necessary in the transaction of the public business required by law of this Department. Use of funds for printing this periodical has been approved by the Director of the Office of Management and Budget through September 30, 1991.

SUBSCRIPTION PRICES

Abridged Index Medicus is sold by the Superintendent of Documents, U.S. Government Printing Office, Washington, D.C. 20402. One year's subscription includes twelve monthly issues. Price: $50.00 per year; $62.50 foreign. Single copies: $11.00; $13.75 foreign. Airmail rates (foreign only) furnished on request to the Mail List Section, Superintendent of Documents. All other communications regarding subscription should be addressed to the Superintendent of Documents.

CONTENTS

Introduction v

List of Journals Indexed vi

NLM Published Searches viii

ABRIDGED INDEX MEDICUS — Subject Section 1

Author Section 143

NLM Publications ..... Inside Front Cover

NLM Recurring Bibliographies ..... Inside Back Cover

INTRODUCTION TO ABRIDGED INDEX MEDICUS

The *Abridged Index Medicus (AIM)* is designed to afford rapid access to selected biomedical journal literature of immediate interest to the practicing physician.

Each issue contains citations from 118 English-language journals, representing a subset of one month's input into the National Library of Medicine's computer-based MEDLARS® (Medical Literature Analysis and Retrieval System). The selection of the journals was made by the Library with guidance from a group of consultants consisting of physicians, medical editors, and medical librarians. Consideration was given to the quality of the journals, usefulness of journal content for the medical practitioner, and the need for providing coverage of all fields of clinical medicine. In some fields, where there are more high-quality journals than could be included in the bibliography, consideration was given to the availability of the journals to the American practitioner. In limiting the size of *AIM* it was necessary to omit many excellent publications. The list of journals indexed will be reviewed periodically and is subject to change. On those occasions when a physician's interests require a scanning of the literature that is not contained in *AIM*, he may turn to the full *Index Medicus®* and to numerous other bibliographic sources.

Journal issues do not arrive at the National Library of Medicine with perfect regularity, nor is it possible to maintain a precise schedule for indexing. Therefore, a given month's *AIM* may contain citations to articles from more than one issue of a monthly journal, or a journal may not be covered in a given issue of *AIM*.

USING ABRIDGED INDEX MEDICUS

Subject Headings

Input to MEDLARS® begins with the indexing of journal articles. The content of each article is analyzed and described by a group of terms (subject headings) selected from *Medical Subject Headings (MeSH®)*, the National Library of Medicine's authority list of technical terms. The bibliographic citations in *Abridged Index Medicus* appear under those subject headings. An acquaintance with *MeSH* will help the user of *AIM* determine which specific headings to consult.

When articles are indexed, the most specific term available in *MeSH* is used. Thus, if an article is concerned with erythromycin, it would be indexed under that term, rather than the broader ANTIBIOTICS. Under the latter term, one would find only: (a) articles dealing with antibiotics generally, (b) those that deal in a very general way with a large number of named antibodies, or (c) those that deal with specific antibiotics which have not been separately listed in *MeSH*.

The physician who is interested in one concept may find that the broader term is also worth examining for articles of possible interest. Although one may be interested primarily in antifungal antibiotics, articles on the general subject of antifungal agents may be useful.

The physician who wants articles on some aspect of the use of antibiotics in pediatric practice would certainly want not only general articles that would appear under ANTIBIOTICS, but also those concerned with specific antibiotics.

Monthly issues of *Abridged Index Medicus* are arranged in two sections: Subject Section and Author Section.

Subject Section

Each article cited in *AIM* will be found under several subject headings which represent the central concepts of the articles. The citation appears in full under each subject heading. Each citation contains the following elements, in order: title of article; first author; journal title abbreviation; date of issue; volume number; issue, part or supplement; and inclusive pagination.

Example:

> Hemophilia A: carrier detection and prenatal diagnosis by DNA analysis. Pecorara M, et al. **Blood** 1987 Aug; 70(2):531-5

The above citation appears under four subject headings:

DNA
HEMOPHILIA
HETEROZYGOTE DETECTION
PRENATAL DIAGNOSIS

In the citations, under each of the subject headings, only the first author's name appears. For names of other authors, refer to the Author Section.

Journal titles are abbreviated; the full title may be found by reference to the abbreviation listing on the next page.

Author Section

References in the Author Section cite authors' names; title of article; journal title abbreviations; date of issue; volume number; issue, part or supplement; and inclusive pagination.

Example:

> **Mahir MS, Hynd JW, Flute PT, Dormandy JA.** Effect of defibrinogenation on the early patency rate of experimental small calibre arterial grafts. Br J Surg 1987 Jun;74(6):508-10

An Author Section citation may provide the names of as many as ten authors of an article. If an article has eleven or more authors, this is indicated by "et al" after the tenth author's name. The complete citation is printed only under the first author's name; the second through the tenth authors' names are cross-referenced to the full citation under the first author's name, thus:

> **Kersey, JH, Weisdorf D, Nesbit ME, LeBien TW, Woods WG, McGlave PB, Kim T. Vallera DA, Goldman AI, Bostrom B, et al.** Comparison of autologous and allogeneic bone marrow transplantation for treatment of high-risk refractory acute lymphoblastic leukemia. N Engl J Med 1987 Aug 20;317(8):461-7

> **Bostrom B see Kersey JH**
> **Goldman AI see Kersey JH**
> **Kim T see Kersey JH**
> **LeBien TW see Kersey JH**
> **McGlave PB see Kersey JH**
> **Nesbit ME see Kersey JH**
> **Vallera DA see Kersey JH**
> **Weisdorf Dsee Kersey JH**
> **Woods WG see Kersey JH**

Users of *Abridged Index Medicus* are invited to send comments and suggestions to:

Donald A.B. Lindberg, M.D.
Editor-in-Chief, *Index Medicus*
National Library of Medicine
Bethesda, Maryland 20894

LIST OF JOURNALS INDEXED

A

ACADEMIC MEDICINE (PHILADELPHIA PA)
Acad Med

AJR. AMERICAN JOURNAL OF ROENTGENOLOGY (BALTIMORE MD)
AJR Am J Roentgenol

AMERICAN FAMILY PHYSICIAN (KANSAS CITY MO)
Am Fam Physician

AMERICAN HEART JOURNAL (ST. LOUIS MO)
Am Heart J

AMERICAN JOURNAL OF CARDIOLOGY (NEW YORK NY)
Am J Cardiol

AMERICAN JOURNAL OF CLINICAL NUTRITION (BETHESDA MD)
Am J Clin Nutr

AMERICAN JOURNAL OF CLINICAL PATHOLOGY (PHILADELPHIA PA)
Am J Clin Pathol

AMERICAN JOURNAL OF DISEASES OF CHILDREN (CHICAGO IL)
Am J Dis Child

AMERICAN JOURNAL OF THE MEDICAL SCIENCES (THOROFARE NJ)
Am J Med Sci

AMERICAN JOURNAL OF MEDICINE (NEWTON MA)
Am J Med

AMERICAN JOURNAL OF NURSING (NEW YORK NY)
Am J Nurs

AMERICAN JOURNAL OF OBSTETRICS AND GYNECOLOGY (ST. LOUIS MO)
Am J Obstet Gynecol

AMERICAN JOURNAL OF OPHTHALMOLOGY (CHICAGO IL)
Am J Ophthalmol

AMERICAN JOURNAL OF PATHOLOGY (PHILADELPHIA PA)
Am J Pathol

AMERICAN JOURNAL OF PHYSICAL MEDICINE AND REHABILITATION (BALTIMORE MD)
Am J Phys Med Rehabil

AMERICAN JOURNAL OF PSYCHIATRY (WASHINGTON DC)
Am J Psychiatry

AMERICAN JOURNAL OF PUBLIC HEALTH (WASHINGTON DC)
Am J Public Health

AMERICAN JOURNAL OF SURGERY (NEWTON MA)
Am J Surg

AMERICAN JOURNAL OF TROPICAL MEDICINE AND HYGIENE (LAWRENCE KS)
Am J Trop Med Hyg

AMERICAN REVIEW OF RESPIRATORY DISEASE (NEW YORK NY)
Am Rev Respir Dis

ANAESTHESIA (LONDON)
Anaesthesia

ANESTHESIA AND ANALGESIA (NEW YORK NY)
Anesth Analg

ANESTHESIOLOGY (PHILADELPHIA PA)
Anesthesiology

ANNALS OF EMERGENCY MEDICINE (DALLAS TX)
Ann Emerg Med

ANNALS OF INTERNAL MEDICINE (PHILADELPHIA PA)
Ann Intern Med

ANNALS OF OTOLOGY, RHINOLOGY AND LARYNGOLOGY (ST. LOUIS MO)
Ann Otol Rhinol Laryngol

ANNALS OF SURGERY (PHILADELPHIA PA)
Ann Surg

ANNALS OF THORACIC SURGERY (NEW YORK NY)
Ann Thorac Surg

ARCHIVES OF DERMATOLOGY (CHICAGO IL)
Arch Dermatol

ARCHIVES OF DISEASE IN CHILDHOOD (LONDON)
Arch Dis Child

ARCHIVES OF ENVIRONMENTAL HEALTH (WASHINGTON DC)
Arch Environ Health

ARCHIVES OF GENERAL PSYCHIATRY (CHICAGO IL)
Arch Gen Psychiatry

ARCHIVES OF INTERNAL MEDICINE (CHICAGO IL)
Arch Intern Med

ARCHIVES OF NEUROLOGY (CHICAGO IL)
Arch Neurol

ARCHIVES OF OPHTHALMOLOGY (CHICAGO IL)
Arch Ophthalmol

ARCHIVES OF OTOLARYNGOLOGY — HEAD AND NECK SURGERY (CHICAGO IL)
Arch Otolaryngol Head Neck Surg

ARCHIVES OF PATHOLOGY AND LABORATORY MEDICINE (CHICAGO IL)
Arch Pathol Lab Med

ARCHIVES OF PHYSICAL MEDICINE AND REHABILITATION (CHICAGO IL)
Arch Phys Med Rehabil

ARCHIVES OF SURGERY (CHICAGO IL)
Arch Surg

ARTHRITIS AND RHEUMATISM (ATLANTA GA)
Arthritis Rheum

B

BLOOD (DULUTH MN)
Blood

BMJ (LONDON)
BMJ

BRAIN (OXFORD)
Brain

BRITISH HEART JOURNAL (LONDON)
Br Heart J

BRITISH JOURNAL OF OBSTETRICS AND GYNAECOLOGY (OXFORD)
Br J Obstet Gynaecol

BRITISH JOURNAL OF RADIOLOGY (LONDON)
Br J Radiol

BRITISH JOURNAL OF RHEUMATOLOGY (LONDON)
Br J Rheumatol

BRITISH JOURNAL OF SURGERY (LONDON)
Br J Surg

C

CA: A CANCER JOURNAL FOR CLINICIANS (NEW YORK NY)
CA

CANADIAN MEDICAL ASSOCIATION JOURNAL (OTTAWA)
Can Med Assoc J

CANCER (PHILADELPHIA PA)
Cancer

CHEST (PARK RIDGE IL)
Chest

CIRCULATION (DALLAS TX)
Circulation

CLINICAL ORTHOPAEDICS AND RELATED RESEARCH (PHILADELPHIA PA)
Clin Orthop

CLINICAL PEDIATRICS (CLEVELAND OH)
Clin Pediatr (Phila)

CLINICAL PHARMACOLOGY AND THERAPEUTICS (ST. LOUIS MO)
Clin Pharmacol Ther

CRITICAL CARE MEDICINE (BALTIMORE MD)
Crit Care Med

CURRENT PROBLEMS IN SURGERY (ST. LOUIS MO)
Curr Probl Surg

D

DIABETES (NEW YORK NY)
Diabetes

DIGESTIVE DISEASES AND SCIENCES (NEW YORK NY)
Dig Dis Sci

DISEASE-A-MONTH (CHICAGO IL)
Dis Mon

E

ENDOCRINOLOGY (BALTIMORE MD)
Endocrinology

G

GASTROENTEROLOGY (PHILADELPHIA PA)
Gastroenterology

GERIATRICS (MIDDLEBURG OH)
Geriatrics

GUT (LONDON)
Gut

H

HEART AND LUNG (ST. LOUIS MO)
Heart Lung

HOSPITAL PRACTICE (OFFICE EDITION) (NEW YORK NY)
Hosp Pract [Off]

HOSPITALS (CHICAGO IL)
Hospitals

J

JAMA (CHICAGO IL)
JAMA

JOURNAL OF ALLERGY AND CLINICAL IMMUNOLOGY (ST. LOUIS MO)
J Allergy Clin Immunol

JOURNAL OF THE AMERICAN COLLEGE OF CARDIOLOGY (NEW YORK NY)
J Am Coll Cardiol

JOURNAL OF THE AMERICAN DIETETIC ASSOCIATION (CHICAGO IL)
J Am Diet Assoc

JOURNAL OF BONE AND JOINT SURGERY. AMERICAN VOLUME (BOSTON MA)
J Bone Joint Surg [Am]

JOURNAL OF BONE AND JOINT SURGERY. BRITISH VOLUME (LONDON)
J Bone Joint Surg [Br]

JOURNAL OF CLINICAL ENDOCRINOLOGY AND METABOLISM (BALTIMORE MD)
J Clin Endocrinol Metab

JOURNAL OF CLINICAL INVESTIGATION (NEW YORK NY)
J Clin Invest

JOURNAL OF CLINICAL PATHOLOGY (LONDON)
J Clin Pathol

JOURNAL OF FAMILY PRACTICE (EAST NORWALK CT)
J Fam Pract

JOURNAL OF GERONTOLOGY (WASHINGTON DC)
J Gerontol

JOURNAL OF IMMUNOLOGY (BALTIMORE MD)
J Immunol

JOURNAL OF INFECTIOUS DISEASES (CHICAGO IL)
J Infect Dis

JOURNAL OF LABORATORY AND CLINICAL MEDICINE (ST. LOUIS MO)
J Lab Clin Med

JOURNAL OF LARYNGOLOGY AND OTOLOGY (LONDON)
J Laryngol Otol

JOURNAL OF NERVOUS AND MENTAL DISEASE (BALTIMORE MD)
J Nerv Ment Dis

JOURNAL OF NEUROSURGERY (BALTIMORE MD)
J Neurosurg

JOURNAL OF NURSING ADMINISTRATION (WAKEFIELD MA)
J Nurs Adm

JOURNAL OF ORAL AND MAXILLOFACIAL SURGERY (PHILADELPHIA PA)
J Oral Maxillofac Surg

JOURNAL OF PEDIATRICS (ST. LOUIS MO)
J Pediatr

JOURNAL OF THORACIC AND CARDIOVASCULAR SURGERY (ST. LOUIS MO)
J Thorac Cardiovasc Surg

JOURNAL OF TOXICOLOGY. CLINICAL TOXICOLOGY (NEW YORK NY)
J Toxicol Clin Toxicol

JOURNAL OF TRAUMA (BALTIMORE MD)
J Trauma

JOURNAL OF UROLOGY (BALTIMORE MD)
J Urol

L

LANCET (LONDON)
Lancet

M

MAYO CLINIC PROCEEDINGS (ROCHESTER MN)
Mayo Clin Proc

MEDICAL CLINICS OF NORTH AMERICA (PHILADELPHIA PA)
Med Clin North Am

MEDICAL LETTER ON DRUGS AND THERAPEUTICS (NEW ROCHELLE NY)
Med Lett Drugs Ther

MEDICINE (BALTIMORE MD)
Medicine (Baltimore)

N

NEUROLOGY (CLEVELAND OH)
Neurology

NEW ENGLAND JOURNAL OF MEDICINE (BOSTON MA)
N Engl J Med

NURSING CLINICS OF NORTH AMERICA (PHILADELPHIA PA)
Nurs Clin North Am

NURSING OUTLOOK (NEW YORK NY)
Nurs Outlook

NURSING RESEARCH (NEW YORK NY)
Nurs Res

O

OBSTETRICS AND GYNECOLOGY (NEW YORK NY)
Obstet Gynecol

ORTHOPEDIC CLINICS OF NORTH AMERICA (PHILADELPHIA PA)
Orthop Clin North Am

P

PEDIATRIC CLINICS OF NORTH AMERICA (PHILADELPHIA PA)
Pediatr Clin North Am

PEDIATRICS (EVANSTON IL)
Pediatrics

PHYSICAL THERAPY (WASHINGTON DC)
Phys Ther

PLASTIC AND RECONSTRUCTIVE SURGERY (BALTIMORE MD)
Plast Reconstr Surg

POSTGRADUATE MEDICINE (MINNEAPOLIS MN)
Postgrad Med

PROGRESS IN CARDIOVASCULAR DISEASES (NEW YORK NY)
Prog Cardiovasc Dis

PUBLIC HEALTH REPORTS (HYATTSVILLE MD)
Public Health Rep

R

RADIOLOGIC CLINICS OF NORTH AMERICA (PHILADELPHIA PA)
Radiol Clin North Am

RADIOLOGY (EASTON PA)
Radiology

S

SOUTHERN MEDICAL JOURNAL (BIRMINGHAM AL)
South Med J

SURGERY (ST LOUIS MO)
Surgery

SURGERY, GYNECOLOGY AND OBSTETRICS (CHICAGO IL)
Surg Gynecol Obstet

SURGICAL CLINICS OF NORTH AMERICA (PHILADELPHIA PA)
Surg Clin North Am

U

UROLOGIC CLINICS OF NORTH AMERICA (PHILADELPHIA PA)
Urol Clin North Am

W

WESTERN JOURNAL OF MEDICINE (SAN FRANCISCO CA)
West J Med

NATIONAL LIBRARY OF MEDICINE PUBLISHED SEARCHES

The Reference Section of the National Library of Medicine produces two bibliographic series of publications which result primarily from a search of the literature contained in a variety of online databases. NLM databases utilized include MEDLINE, AIDSLINE, BIOETHICSLINE, CATLINE, HEALTH PLANNING AND ADMINISTRATION, and TOXLINE, among others. AIDS Bibliography (AIDS) and Current Bibliographies in Medicine (CBM) are both subscription items available from the U.S. Government Printing Office (GPO).

AIDS Bibliography (AID90)

AIDS Bibliography (1990) is a monthly listing of recent references to journal articles, books, and audiovisual materials. AIDS is available on either a subscription $48 ($60 foreign) or an individual title $4 ($5 foreign) basis from the *Superintendent of Documents, U.S. Government Printing Office, Washington, D.C. 20402. GPO Phone Orders: 202-783-3238.*

Current Bibliographies in Medicine (CBM90)

Each bibliography in the *Current Bibliographies in Medicine* (1990) series covers a distinct subject area of interest to biomedicine and is intended to fulfill a current awareness function. Approximately 20 bibliographies are produced per year. Included as part of this series are all bibliographies prepared in support of National Institutes of Health Consensus Development Conferences (indicated by an *asterisk* on the list below). In 1989, this series absorbed another NLM title, the *Specialized Bibliography Series*. CBM is available on either a subscription $52 ($65 foreign) or an individual title $3 ($3.75 foreign) basis from the *Superintendent of Documents, U.S. Government Printing Office, Washington, D.C. 20402. GPO Phone Orders: 202-783-3238.*

CBM No.	Title
90-13*	Bovine somatotropin. January 1985 through October 1990. 1097 citations. [S/N
90-12	Prison health care. January 1986 through September 1990. 1132 citations. [S/N
90-11*	Diagnosis and management of asymptomatic primary hyperparathyroidism. January 1986 through September 1990. 1057 citations. [S/N 817-006-00011-6]
90-10*	Clinical use of botulinum toxin. January 1987 through September 1990. 318 citations. [S/N 817-006-00010-8]
90-9	Alzheimer's disease and the family. January 1986 through July 1990. 343 citations. [S/N 817-006-00009-4]
90-8	Fish oils. January 1989 through July 1990. 653 citations. [S/N 817-006-00008-6]
90-7	Cocaine, pregnancy and the newborn. January 1988 through March 1990. 468 citations. [S/N 817-006-00007-8]
90-6*	Treatment of early-stage breast cancer. January 1985 through May 1990. 668 citations. [S/N 817-006-00006-0]
90-5	Laboratory animal welfare. December 1988 through December 1989. 86 citations. [S/N 817-006-00005-1]
90-4*	Intravenous immunoglobulin: prevention and treatment of disease. January 1986 through April 1990. 888 citations. [S/N 817-006-00004-3]
90-3*	Adjuvant therapy for colon and rectum cancer. January1985 through April 1990. 491 citations. [S/N 817-006-00003-5]
90-2*	Sleep disorders of older people. January 1985 through March 1990. 725 citations. [S/N 817-006-00002-7]
90-1*	Surgery for epilepsy. January 1985 through Febru ary 1990. 681 citations. [S/N 817-006-00001-9]
89-20	Medication and the elderly. part 2: specific diseases January 1985 through December 1989. 867 citations. [S/N 817-005-00020-9]
89-19	Medication and the elderly. part I: treatment issues. January 1985 through December 1989. 1017 citations. [S/N 817-005-00019-5]
89-18	Growth hormones and short stature. January 1983 through September 1989. 470 citations. [S/N 817-005-00018-7]
89-17	Chronic fatigue. January 1980 through December 1989. 285 citations. [S/N 817-005-00017-9]
89-16	Alcholism and the family. January 1988 through July1989. 292 citations. [S/N 817-005-00016-1]
89-15	Care and use of laboratory animals. January 1985 through December 1989. 230 citations.[S/N 817-005-00015-2]
89-14*	Noise and hearing loss. January 1985 through December 1989. 757 citations. [S/N 817-005-00014-4]
89-13	Exercise and the elderly. January 1986 through July1989. 1050 citations. [S/N 817-005-00013-6]
89-12	Post-polio syndrome. January 1967 through September 1989. 223 citations. [S/N 817-005-00012-8]
89-11*	Treatment of destructive behaviors in persons with devel opmental disabilities. January 1966 through August 1989. 751 citations. [S/N 817-005-00011-0]
89-10	Anthropometric measures of malnutrition in children. October 1955 through March 1989. 529 citations. [S/N 817-005-00010-1]
89-9	Toxoplasmosis in man and animals. January 1987 through May 1989. 986 citations. [S/N 817-005-00009-8]
89-8	Behavioral and mental disorders of the homeless. January 1983 through May 1989. 294 citations. [S/N 817-005-00008-0]
89-7	Health benefits of fish oils. January 1985 through May 1989. 576 citations. [S/N 817-005-00007-1]
89-6*	Sunlight, ultraviolet radiation, and the skin. January 1984 through Apirl 1989. 521 citations. S/N 817-005-00006-3]
89-5*	Modeling in biomedical research: applications to studies in cardiovascular/pulmonary function and diabetes. January 1986 through March 1989. 830 citations. [S/N 817-005-00005-5]
89-4*	Oral complications of cancer therapies. January 1980 through February 1989. 288 citations. [S/N 817-005-00004-7]
89-3	Laboratory animal welfare. October 1987 through November 1988. 86 citations. [S/N 817-005-00003-9]
89-2	History of neurosurgery. January 1970 through December 1988. 402 citatons. [S/N 817-005-00002-1]
89-1*	Therapeutic endoscopy and bleeding ulcers. January 1980 through December 1988. 491 citations. [S/N 817-005-00001-2]

ABRIDGED INDEX MEDICUS

SUBJECT SECTION

ABDOMINAL INJURIES

ABC of major trauma. Abdominal trauma. Cope A, et al. **BMJ** 1990 Jul 21;301(6744):172-6 (1 ref.)

ABDOMINAL PAIN

Use of the MANTRELS score in childhood appendicitis: a prospective study of 187 children with abdominal pain. Bond GR, et al. **Ann Emerg Med** 1990 Sep;19(9):1014-8
Abdominal pain in neutropenic patients. Wade DS, et al. **Arch Surg** 1990 Sep;125(9):1119-27
Evaluation of herniography in the diagnosis of an occult abdominal wall hernia in symptomatic adults. Hall C, et al. **Br J Surg** 1990 Aug;77(8):902-6
Prevalence of digital arches in children with abdominal pain and constipation. Staiano A, et al. **J Pediatr** 1990 Sep; 117(3):435-6

ABDOMINAL WALL

Ultrasonographic assessment of intestinal damage in fetuses with gastroschisis: is it of clinical value? Lenke RR, et al. **Am J Obstet Gynecol** 1990 Sep;163(3):995-8
Fetal gastroschisis and omphalocele: is cesarean section the best mode of delivery? Lewis DF, et al. **Am J Obstet Gynecol** 1990 Sep;163(3):773-5
The effect of mode of delivery on the perinatal outcome in fetuses with abdominal wall defects. Moretti M, et al. **Am J Obstet Gynecol** 1990 Sep;163(3):833-8
Abdominal fat cell lipolysis, body fat distribution, and metabolic variables in premenopausal women. Mauriège P, et al. **J Clin Endocrinol Metab** 1990 Oct;71(4):1028-35

ABDUCENS NERVE

Intracavernous carotid aneurysm—an unusual cause of isolated abducens nerve palsy. O'Dell KB, et al. **Ann Emerg Med** 1990 Sep;19(9):1063-5

ABNORMALITIES

Safety of fluorescein angiography during pregnancy [letter] Greenberg F, et al. **Am J Ophthalmol** 1990 Sep 15; 110(3):323-5
Paternal military service in Vietnam and the risk of late adverse pregnancy outcomes. Aschengrau A, et al. **Am J Public Health** 1990 Oct;80(10):1218-24
Genetics, ethics, and audit [letter] Clarke A. **Lancet** 1990 Jul 14;336(8707):120

ABNORMALITIES, DRUG-INDUCED

Embryofetal effects of pentamidine isethionate administered to pregnant Sprague-Dawley rats. Harstad TW, et al. **Am J Obstet Gynecol** 1990 Sep;163(3):912-6
Hydrogeologic assessment of exposure to solvent-contaminated drinking water: pregnancy outcomes in relation to exposure. Wrensch M, et al. **Arch Environ Health** 1990 Jul-Aug;45(4):210-6
Risk of neural tube defects in relation to maternal fertility and fertility drug use. Mills JL, et al. **Lancet** 1990 Jul 14; 336(8707):103-4

ABNORMALITIES, MULTIPLE

Repair of complete atrioventricular septal defect with tetralogy of Fallot. Ilbawi M, et al. **Ann Thorac Surg** 1990 Sep;50(3):407-12
Thin ribs, thin tubular bones, abnormal facies and intrauterine growth retardation: a lethal syndrome. Sharma BK, et al. **Br J Radiol** 1990 Aug;63(752):654-6

ABO BLOOD-GROUP SYSTEM

ABO blood group and ischaemic heart disease [letter] Boulton FE. **BMJ** 1990 Aug 4;301(6746):290
ABO blood group and ischaemic heart disease in British men. Whincup PH, et al. **BMJ** 1990 Jun 30;300(6741):1679-82

ABORTION

Hydrogeologic assessment of exposure to solvent-contaminated drinking water: pregnancy outcomes in relation to exposure. Wrensch M, et al. **Arch Environ Health** 1990 Jul-Aug;45(4):210-6
Autoimmunity and pregnancy loss [editorial; comment] Branch DW. **JAMA** 1990 Sep 19;264(11):1453-4. Comment on: JAMA 1990 Sep 19;264(11):1422-5.
Detection of at-risk pregnancy by means of highly sensitive assays for thyroid autoantibodies [see comments] Stagnaro-Green A, et al. **JAMA** 1990 Sep 19; 264(11):1422-5. Comment in: JAMA 1990 Sep 19;264(11):1453-4.
Chorionic villus sampling [letter] McCormack J, et al. **Lancet** 1990 Sep 8;336(8715):637

ABORTION, HABITUAL

Maternal and paternal moderate daily alcohol consumption and unexplained miscarriages. Parazzini F, et al. **Br J Obstet Gynaecol** 1990 Jul;97(7):618-22
Recurrent miscarriage. I: Definition and epidemiology. Stirrat GM. **Lancet** 1990 Sep 15;336(8716):673-5 (17 ref.)
Recurrent miscarriage. II: Clinical associations, causes, and management. Stirrat GM. **Lancet** 1990 Sep 22; 336(8717):728-33 (43 ref.)

ABORTION, INDUCED

Medical termination of pregnancy. Guillebaud J. **BMJ** 1990 Aug 18-25;301(6748):352-4 (44 ref.)
The contraception/abortion issue: should we get involved? [editorial] Hollingsworth DR, et al. **Endocrinology** 1990 Oct;127(4):1559-60

ABORTION, MISSED

Early pregnancy failure—appropriate terminology [letter] Goldstein SR. **Am J Obstet Gynecol** 1990 Sep;163(3):1093

ABORTION, SEPTIC

Multiresistant strain of Listeria monocytogenes in septic abortion [letter] Quentin C, et al. **Lancet** 1990 Aug 11; 336(8711):375

ABORTION, THERAPEUTIC

Is antenatal selection for spina bifida possible? Seller MJ. **BMJ** 1990 Aug 4;301(6746):251-2 (6 ref.)

ABSCESS

Epidural abscess of the cervical spine: case report and literature review. Williams JW, et al. **Br J Radiol** 1990 Jul;63(751):576-8

ACADEMIES AND INSTITUTES

The Ottawa Heart Institute: it's good, but can we afford it? [letter] **Can Med Assoc J** 1990 Sep 1;143(5):363-5

ACCIDENTS

Epidural injection of a phenol-containing ranitidine preparation. McGuinness JP, et al. **Anesthesiology** 1990 Sep;73(3):553-5 (18 ref.)
Falls in the elderly: Part II, Balance, strength, and flexibility. Gehlsen GM, et al. **Arch Phys Med Rehabil** 1990 Sep; 71(10):739-41
Falls in the elderly: Part I, Gait. Gehlsen GM, et al. **Arch Phys Med Rehabil** 1990 Sep;71(10):735-8
USSR: theft of Chernobyl data [news] Rich V. **Lancet** 1990 Sep 22;336(8717):736

ACCIDENTS, HOME

Accidental drowning of toddlers in buckets [letter] **JAMA** 1990 Sep 19;264(11):1407

ACCIDENTS, OCCUPATIONAL

Needlestick injuries in anaesthetists. Maz S, et al. **Anaesthesia** 1990 Aug;45(8):677-8
Manufactured housing plant injuries in a rural family practice. Kellerman R. **J Fam Pract** 1990 Sep;31(3):273-6
Epidemiology of needlestick injuries in house officers. McGeer A, et al. **J Infect Dis** 1990 Oct;162(4):961-4
Reduction of needle-stick injuries during surgery: the thimble solution [letter] Kaspar TA, et al. **JAMA** 1990 Sep 19; 264(11):1408

ACCOMMODATION, OCULAR

Accommodative convergence in hypermetropia. von Noorden GK, et al. **Am J Ophthalmol** 1990 Sep 15; 110(3):287-92

ACCREDITATION

Quality assurance, standards and accreditation [editorial] Baldock GJ. **Anaesthesia** 1990 Aug;45(8):617-8
Outcomes in action: the JCAHO's clinical indicators. McCormick B. **Hospitals** 1990 Oct 5;64(19):34

ACETABULUM

The relationship of the intrapelvic vasculature to the acetabulum. Implications in screw-fixation acetabular components. Kirkpatrick JS, et al. **Clin Orthop** 1990 Sep; (258):183-90
Acetabular reconstruction with a bipolar prosthesis and morseled bone grafts. Brien WW, et al. **J Bone Joint Surg [Am]** 1990 Sep;72(8):1230-5

ACETAMINOPHEN

Acetaminophen hepatotoxicity in the alcoholic. Wootton FT, et al. **South Med J** 1990 Sep;83(9):1047-9

ACETYLCHOLINESTERASE

Acetylcholinesterase and butyrylcholinesterase genes coamplify in primary ovarian carcinomas. Zakut H, et al. **J Clin Invest** 1990 Sep;86(3):900-8

ACHIEVEMENT

Professional identity and academic achievement—considerations for the admission process. Inglehart M, et al. **Acad Med** 1990 Sep;65(9 Suppl):S3-4
Prediction of academic achievement in family medicine. McGaghie WC, et al. **Acad Med** 1990 Sep;65(9 Suppl):S49-50

ACID-BASE EQUILIBRIUM

A comparison of the effect of epidural, general, and no anesthesia on funic acid-base values by stage of labor and type of delivery. Shyken JM, et al. **Am J Obstet Gynecol** 1990 Sep;163(3):802-7

ACID-BASE IMBALANCE

Acid-base disturbances in acute asthma. Mountain RD, et al. **Chest** 1990 Sep;98(3):651-5
Limited role of fetal blood sampling in prediction of outcome in intrauterine growth retardation. Nicolini U, et al. **Lancet** 1990 Sep 29;336(8718):768-72

ACID PHOSPHATASE

Differential androgen modulation of acid phosphatase isozymes in primary cultures of rat ventral prostate epithelial and stromal cells. Orlowski J, et al. **Endocrinology** 1990 Oct;127(4):2009-16

ACIDOSIS

Does the umbilical artery systolic/diastolic ratio reflect flow or acidosis? An umbilical artery Doppler study of fetal sheep. Copel JA, et al. **Am J Obstet Gynecol** 1990 Sep; 163(3):751-6
Increased osmolal gap in alcoholic ketoacidosis and lactic acidosis. Schelling JR, et al. **Ann Intern Med** 1990 Oct 15;113(8):580-2
Potassium and sudden unexplained nocturnal death [letter] Nimmannit S, et al. **Lancet** 1990 Jul 14;336(8707):116-7

ACIDOSIS, DIABETIC

'Diabetic' emergencies. They happen with or without diabetes. Hanley RM. **Postgrad Med** 1990 Sep 1;88(3):90-6, 99

ACIDOSIS, LACTIC

Short-term TPN containing n-3 fatty acids ameliorate lactic

acidosis induced by endotoxin in guinea pigs. Pomposelli JJ, et al. **Am J Clin Nutr** 1990 Sep;52(3):548–52
Increased osmolal gap in alcoholic ketoacidosis and lactic acidosis. Schelling JR, et al. **Ann Intern Med** 1990 Oct 15;113(8):580–2

ACIDOSIS, RESPIRATORY

Helium-oxygen mixtures in intubated patients with status asthmaticus and respiratory acidosis. Gluck EH, et al. **Chest** 1990 Sep;98(3):693–8

ACQUIRED IMMUNODEFICIENCY SYNDROME

House and Senate approve AIDS bill [news] **Am Fam Physician** 1990 Sep;42(3):552
Adrenal findings with CMV infection in AIDS [letter] Klatt EC. **Am J Clin Pathol** 1990 Sep;94(3):368
State-of-the-art conference on azidothymidine therapy for early HIV infection. **Am J Med** 1990 Sep;89(3):335–44 (7 ref.)
Dysphagia and an abdominal mass in a 43-year-old man with acquired immunodeficiency syndrome [clinical conference] **Am J Med** 1990 Sep;89(3):365–71
Cytomegalovirus-associated appendicitis in a patient with the acquired immunodeficiency syndrome. Lin J, et al. **Am J Med** 1990 Sep;89(3):377–9
Symptomatic hypocalcemia and hypomagnesemia with renal magnesium wasting associated with pentamidine therapy in a patient with AIDS. Shah GM, et al. **Am J Med** 1990 Sep;89(3):380–2
Histoplasmosis as a cause of pleural effusion in the acquired immunodeficiency syndrome. Marshall BC, et al. **Am J Med Sci** 1990 Aug;300(2):98–101
Estimating the mortality cost of AIDS: do estimates of earnings differ? Begley CE, et al. **Am J Public Health** 1990 Oct;80(10):1268–70
Fear of AIDS and attrition among medical technologists. Gauch RR, et al. **Am J Public Health** 1990 Oct; 80(10):1264–5
Profile of patients with human immunodeficiency virus infection presenting to an inner-city emergency department: preliminary report. Kelen GD, et al. **Ann Emerg Med** 1990 Sep;19(9):963–9
NIH conference. Antiretroviral therapy in AIDS. Broder S, et al. **Ann Intern Med** 1990 Oct 15;113(8):604–18 (173 ref.)
Cytomegalovirus esophagitis in patients with AIDS. A clinical, endoscopic, and pathologic correlation. Wilcox CM, et al. **Ann Intern Med** 1990 Oct 15;113(8):589–93
Acquired immunodeficiency syndrome and extrapulmonary tuberculosis in the United States. Braun MM, et al. **Arch Intern Med** 1990 Sep;150(9):1913–6
Pneumocystis carinii pneumonia. The steroid dilemma [editorial; comment] Chmel H. **Arch Intern Med** 1990 Sep; 150(9):1793–4. Comment on: Arch Intern Med 1990 Sep;150(9):1819–21.
Steroids for Pneumocystis carinii pneumonia and respiratory failure in the acquired immunodeficiency syndrome. A reassessment [see comments] Schiff MJ, et al. **Arch Intern Med** 1990 Sep;150(9):1819–21. Comment in: Arch Intern Med 1990 Sep;150(9):1793–4.
Antiphospholipid antibodies associated with human immunodeficiency virus infection [letter] Taillan B, et al. **Arch Intern Med** 1990 Sep;150(9):1975
Neurologic disease in human immunodeficiency virus-infected drug abusers. Malouf R, et al. **Arch Neurol** 1990 Sep;47(9):1002–7
Extraretinal cytomegalovirus infection following retinal reattachment surgery in a patient with acquired immunodeficiency syndrome [letter] Margo CE, et al. **Arch Ophthalmol** 1990 Sep;108(9):1215–6
Patient with AIDS presents with keratoconjunctivitis. Pepose JS. **Arch Ophthalmol** 1990 Sep;108(9):1224
Cholangitis associated with cholecystitis in patients with acquired immunodeficiency syndrome. Iannuzzi C, et al. **Arch Surg** 1990 Sep;125(9):1211–3
Hematologic manifestations of feline immunodeficiency virus infection. Shelton GH, et al. **Blood** 1990 Sep 15; 76(6):1104–9
Papal policy, poverty, and AIDS [letter] **BMJ** 1990 Aug 4;301(6746):291–2
AIDS and 'ordinary heterosexual people' [news] **BMJ** 1990 Jul 21;301(6744):138
HIV and travel [news] Duckett M, et al. **BMJ** 1990 Jun 30; 300(6741):1676
Cerebral mass lesions in patients with AIDS [clinical conference] Montgomery H, et al. **BMJ** 1990 Jul 28; 301(6745):226–8
Papal policy, poverty, and AIDS. Morley D. **BMJ** 1990 Jun 30;300(6741):1705; discussion 1706–7
Cerebral mass lesions in patients with AIDS [letter] Whittle IR. **BMJ** 1990 Aug 18–25;301(6748):386
The national AIDS strategy is a start, nothing more. Mackie I. **Can Med Assoc J** 1990 Sep 1;143(5):411–2
Sixth International AIDS Conference featured some notable absentees. Orkin A. **Can Med Assoc J** 1990 Sep 1; 143(5):407–10
Cutaneous T-cell lymphoma in a patient infected with human immunodeficiency virus type 1. Use of radiation therapy. Goldstein J, et al. **Cancer** 1990 Sep 15;66(6):1130–2
Effect of bronchoalveolar lavage fluid from patients with sarcoidosis or AIDS on interleukin 1 beta release from alveolar macrophages. Huang ZB, et al. **Chest** 1990 Sep; 98(3):576–80
Utility of echocardiography in AIDS [letter] Romeu J, et al. **Chest** 1990 Sep;98(3):775
Nutritional status of HIV-infected patients during the early disease stages. McCorkindale C, et al. **J Am Diet Assoc** 1990 Sep;90(9):1236–41
AIDS and cocaine: a deadly combination facing the primary care physician. Weinstein SP, et al. **J Fam Pract** 1990 Sep; 31(3):253–4
Long-term secondary prophylaxis of Pneumocystis carinii pneumonia by inhaled pentamidine in AIDS [letter] Fraisse P, et al. **J Infect Dis** 1990 Oct;162(4):1001
Special considerations for managing suspected human immunodeficiency virus infection and AIDS in patients from developing countries. Kreiss JK, et al. **J Infect Dis** 1990 Oct;162(4):955–60 (32 ref.)
Lymphoepithelial parotid cysts as presenting symptom of immunodeficiency virus infection: clinical, sialographic, and magnetic resonance imaging findings. Marmary Y, et al. **J Oral Maxillofac Surg** 1990 Sep;48(9):981–4
Oral aspergillosis in a patient with acquired immunodeficiency syndrome. Rubin MM, et al. **J Oral Maxillofac Surg** 1990 Sep;48(9):997–9
Apparent vertical transmission of human immunodeficiency virus type 1 by breast-feeding in Zambia. Hira SK, et al. **J Pediatr** 1990 Sep;117(3):421–4
Heterosexual AIDS: myth or epidemic? [letter] Godfrey SE. **JAMA** 1990 Oct 10;264(14):1807
Co-infection with HTLV-I/II and HIV-1 [letter] **Lancet** 1990 Aug 11;336(8711):383
Confidential documents in HIV/haemophilia litigation. Brahams D. **Lancet** 1990 Sep 29;336(8718):805
Unusual cause of pharyngeal ulcerations in AIDS [letter] Chavanet P, et al. **Lancet** 1990 Aug 11;336(8711):383–4
International perspectives on HIV [letter] Foreman M. **Lancet** 1990 Sep 22;336(8717):758
Babesiosis, asplenia, and AIDS [letter] Ong KR, et al. **Lancet** 1990 Jul 14;336(8707):112
White matter lesions of AIDS encephalomyelitis [letter] Poser CM. **Lancet** 1990 Sep 22;336(8717):757–8
Carbenoxolone in HIV-related oropharyngeal ulceration [letter] Poswillo D. **Lancet** 1990 Sep 29;336(8718):813
Diagnosis of Enterocytozoon bieneusi microsporidiosis in AIDS patients by recovery of spores from faeces [letter] van Gool T, et al. **Lancet** 1990 Sep 15;336(8716):697–8
Polycythaemia and HIV infection [letter] Willocks L, et al. **Lancet** 1990 Sep 29;336(8718):812–3
Nocardia asteroides pericarditis [letter] **Mayo Clin Proc** 1990 Sep;65(9):1276
Failure of zidovudine prophylaxis after exposure to HIV-I [letter] **N Engl J Med** 1990 Sep 27;323(13):915–6
Isolation of Mycobacterium tuberculosis and M. avium complex from the same skin lesions in AIDS [letter] Lombardo PC, et al. **N Engl J Med** 1990 Sep 27; 323(13):916–7
Oral therapy for Pneumocystis carinii pneumonia in the acquired immunodeficiency syndrome. A controlled trial of trimethoprim-sulfamethoxazole versus trimethoprim-dapsone. Medina I, et al. **N Engl J Med** 1990 Sep 20;323(12):776–82
Operating on HIV-positive patients. What are the risks to healthcare workers? To patients? Wilson SE, et al. **Postgrad Med** 1990 Sep 1;88(3):193–4, 199–201
Osteolytic lesions and bacillary angiomatosis in HIV infection: radiologic differentiation from AIDS-related Kaposi sarcoma. Baron AL, et al. **Radiology** 1990 Oct; 177(1):77–81

ACROMEGALY

Acromegalic heart disease [letter] Csanády M. **Br Heart J** 1990 Jul;64(1):106
Placental and pituitary growth hormone secretion during pregnancy in acromegalic women. Beckers A, et al. **J Clin Endocrinol Metab** 1990 Sep;71(3):725–31
Pulsatile growth hormone secretion in patients with acromegaly and normal men: the effects of growth hormone-releasing hormone infusion. Gelato MC, et al. **J Clin Endocrinol Metab** 1990 Sep;71(3):585–90
Secretory dynamics of growth hormone in an acromegalic patient associated with Graves' disease. Shimatsu A, et al. **J Clin Endocrinol Metab** 1990 Oct;71(4):1059–63

ACRYLATES

Attenuating effect of a thromboxane synthetase inhibitor (OKY-046) on bronchial responsiveness to methacholine is specific to bronchial asthma. Fujimura M, et al. **Chest** 1990 Sep;98(3):656–60

ACTINOMYCOSIS

Mediastinal actinomycosis. Morgan DE, et al. **AJR Am J Roentgenol** 1990 Oct;155(4):735–7

ACTINS

Adrenocorticotropin increases expression of c-fos and beta-actin genes in the rat adrenals. Imai T, et al. **Endocrinology** 1990 Oct;127(4):1742–7
Induction of immediate early response genes by macrophage colony-stimulating factor in normal human monocytes. Mufson RA. **J Immunol** 1990 Oct 1;145(7):2333–9

ACTIVITIES OF DAILY LIVING

Locomotor disability in very elderly people: value of a programme for screening and provision of aids for daily living. Hart D, et al. **BMJ** 1990 Jul 28;301(6745):216–20

ACTUARIAL ANALYSIS

Actuarial 5-year survival estimates: can we trust them? [letter] Mengoli L. **J Thorac Cardiovasc Surg** 1990 Sep; 100(3):455–6

ACUTE PHASE PROTEINS

Serum amyloid A, an acute phase protein, inhibits platelet activation. Zimlichman S, et al. **J Lab Clin Med** 1990 Aug; 116(2):180–6
Molecular biology of circulatory shock. Part II. Expression of four groups of hepatic genes is enhanced after resuscitation from cardiogenic shock. Buchman TG, et al. **Surgery** 1990 Sep;108(3):559–66

ACYCLOVIR

Fever, pulmonary infiltrates, and pleural effusion following acyclovir therapy for herpes zoster ophthalmicus. Pusateri DW, et al. **Chest** 1990 Sep;98(3):754–6
Acyclovir in late pregnancy to prevent neonatal herpes simplex [letter] Stray-Pedersen B. **Lancet** 1990 Sep 22; 336(8717):756
Acyclovir dosage for neonatal herpes and duration for herpes encephalitis in adults. **Med Lett Drugs Ther** 1990 Sep 21; 32(827):90

ADAPTATION, BIOLOGICAL

Adaptive changes in energy expenditure during refeeding following low-calorie intake: evidence for a specific metabolic component favoring fat storage. Dulloo AG, et al. **Am J Clin Nutr** 1990 Sep;52(3):415–20

ADAPTATION, OCULAR

Efficacy of prism adaptation in the surgical management of acquired esotropia. Prism Adaptation Study Research Group. **Arch Ophthalmol** 1990 Sep;108(9):1248–56

ADAPTATION, PHYSIOLOGICAL

Responses to chronic illness: analysis of psychological and physiological adaptation. Pollock SE, et al. **Nurs Res** 1990 Sep-Oct;39(5):300–4

ADAPTATION, PSYCHOLOGICAL

Institutional resources for medical students in committed relationships. Plaut SM. **Acad Med** 1990 Sep;65(9):593–9
Marital adjustment among housestaff and new attorneys. Spendlove DC, et al. **Acad Med** 1990 Sep;65(9):599–603
Healthy approaches to physician stress. Quill TE, et al. **Arch Intern Med** 1990 Sep;150(9):1857–61
Facilitating emotional coping during treatment. Spiegel D. **Cancer** 1990 Sep 15;66(6 Suppl):1422–6 (50 ref.)
Spontaneous causal searching and adjustment to abnormal Papanicolaou test results. Lauver D, et al. **Nurs Res** 1990 Sep-Oct;39(5):305–8
Responses to chronic illness: analysis of psychological and physiological adaptation. Pollock SE, et al. **Nurs Res** 1990 Sep-Oct;39(5):300–4
Adaptation to multiple sclerosis: the role of social support, functional disability, and perceived uncertainty. Wineman NM. **Nurs Res** 1990 Sep-Oct;39(5):294–9

ADDISON'S DISEASE

Eruptive nevi in Addison's disease [letter] Ibsen HH, et al. **Arch Dermatol** 1990 Sep;126(9):1239–40

ADENOCARCINOMA

Immunohistochemical evaluation of estrogen and progesterone receptor content in 183 patients with endometrial carcinoma. Part I: Clinical and histologic correlations. Carcangiu ML, et al. **Am J Clin Pathol** 1990 Sep;94(3):247–54
Solitary splenic metastasis of an adenocarcinoma of the lung. Edelman AS, et al. **Am J Clin Pathol** 1990 Sep;94(3):326–8
Local excision of rectal carcinoma. Graham RA, et al. **Am J Surg** 1990 Sep;160(3):306–12 (96 ref.)
The cyclotron saga [letter] Laramore GE. **BMJ** 1990 Aug 11;301(6747):344
Adenocarcinoma of the cardia: treatment by thoracoabdominal R3 radical gastrectomy. Griffin SM, et al. **Br J Surg** 1990 Aug;77(8):937–9
Introduction to "Radioactive iodine therapy: effect on functioning metastases of adenocarcinoma of the thyroid" by Seidlin, Marinelli, and Oshry. Benua RS. **CA** 1990 Sep-Oct;40(5):297–8
Radioactive iodine therapy: effect on functioning metastases of adenocarcinoma of the thyroid [classical article] Seidlin SM, et al. **CA** 1990 Sep-Oct;40(5):299–317

Independent prognostic value of ploidy in colorectal cancer. A prospective study using image cytometry. Albe X, et al. **Cancer** 1990 Sep 15;66(6):1168–75
Frequent occurrence of cytogenetic abnormalities in sporadic nonmedullary thyroid carcinoma. Jenkins RB, et al. **Cancer** 1990 Sep 15;66(6):1213–20
Histologic differentiation, cancer volume, and pelvic lymph node metastasis in adenocarcinoma of the prostate. McNeal JE, et al. **Cancer** 1990 Sep 15;66(6):1225–33
A prospective trial of postoperative vaginal radium/cesium for grade 1–2 less than 50% myometrial invasion and pelvic radiation therapy for grade 3 or deep myometrial invasion in surgical stage I endometrial adenocarcinoma. Piver MS, et al. **Cancer** 1990 Sep 15;66(6):1133–8
Nucleolar organiser regions in adenocarcinoma in situ and invasive adenocarcinoma of the cervix. Darne JF, et al. **J Clin Pathol** 1990 Aug;43(8):657–60
Adenocarcinoma development in the trigone 34 years after trigonocolonic urinary diversion for exstrophy of the bladder. Mortensen PB, et al. **J Urol** 1990 Oct;144(4):980–2
Rapidly progressive bilateral ureteral obstruction [clinical conference] Schlegel PN, et al. **J Urol** 1990 Oct; 144(4):957–60
Cerebral metastasis presenting as migraine with aura [letter] Pepin EP. **Lancet** 1990 Jul 14;336(8707):127–8
Response to doxorubicin/methotrexate/fluorouracil in advanced adenocarcinoma of pancreas or biliary tract [letter] Pyrhönen S, et al. **Lancet** 1990 Jul 14;336(8707):127
Hypocholesterolaemic factor from gallbladder cancer cells. Ueyama Y, et al. **Lancet** 1990 Sep 22;336(8717):707–9

ADENOCARCINOMA, PAPILLARY

Frequent occurrence of cytogenetic abnormalities in sporadic nonmedullary thyroid carcinoma. Jenkins RB, et al. **Cancer** 1990 Sep 15;66(6):1213–20

ADENOMA

Endorectal ultrasonography for the assessment of invasion of rectal tumours and lymph node involvement. Glaser F, et al. **Br J Surg** 1990 Aug;77(8):883–7
Mutagenicity of bile and duodenal adenomas in familial adenomatous polyposis. Spigelman AD, et al. **Br J Surg** 1990 Aug;77(8):878–81
Gonadotroph adenomas in men produce biologically active follicle-stimulating hormone. Galway AB, et al. **J Clin Endocrinol Metab** 1990 Oct;71(4):907–12
Bromocriptine increasingly suppresses the in vitro gonadotropin and alpha-subunit release from pituitary adenomas during long term culture. Kwekkeboom DJ, et al. **J Clin Endocrinol Metab** 1990 Sep;71(3):718–24
Iodomethylnorcholesterol uptake in an aldosteronoma shown by dexamethasone-suppression scintigraphy: relationship to adenoma size and functional activity. Nomura K, et al. **J Clin Endocrinol Metab** 1990 Oct;71(4):825–30
Gonadotropin-releasing hormone regulates gonadotropin beta-subunit and chromogranin-B messenger ribonucleic acids in cultured chromogranin-A-positive pituitary adenomas. Song JY, et al. **J Clin Endocrinol Metab** 1990 Sep;71(3):622–30
Pituitary microadenomas: a PET study. De Souza B, et al. **Radiology** 1990 Oct;177(1):39–44
Recurrent pituitary adenomas after surgical resection: the role of radiation therapy. Kovalic JJ, et al. **Radiology** 1990 Oct;177(1):273–5
Pituitary adenomas and normal pituitary tissue: enhancement patterns on gadopentetate-enhanced MR imaging. Miki Y, et al. **Radiology** 1990 Oct;177(1):35–8
Primary hyperparathyroidism in a hypothyroid child. Holcomb GW 3d, et al. **Surgery** 1990 Sep;108(3):588–92

ADENOSINE

Effects of age and adenosine in the modulation of insulin action on rat adipocyte metabolism. Rolband GC, et al. **J Gerontol** 1990 Sep;45(5):B174–8
Adenosine as adjunct to potassium cardioplegia: effect on function, energy metabolism, and electrophysiology. de Jong JW, et al. **J Thorac Cardiovasc Surg** 1990 Sep; 100(3):445–54

ADENOSINE CYCLIC MONOPHOSPHATE

Alterations in beta-adrenergic receptors, adenylate cyclase, and cyclic AMP concentrations during acute myocardial ischemia and reperfusion. Thandroyen FT, et al. **Circulation** 1990 Sep;82(3 Suppl):II30–7 (51 ref.)
Regulation of 11 beta- and 17 alpha-hydroxylases in cultured bovine adrenocortical cells: 3', 5'-cyclic adenosine monophosphate, insulin-like growth factor-I, and activators of protein kinase C. Naseeruddin SA, et al. **Endocrinology** 1990 Oct;127(4):1673–81
Effect of hydrocortisone on the ability of thyrotropin to increase deoxyribonucleic acid synthesis and iodide uptake in FRTL-5 rat thyroid cells: opposite regulation of adenosine 3',5'-monophosphate signal action. Saji M, et al. **Endocrinology** 1990 Oct;127(4):1867–76
Effects of gamma-interferon on DR antigen expression, growth, 3,5,3'-triiodothyronine secretion, iodide uptake, and cyclic adenosine 3',5'-monophosphate accumulation in cultured human thyroid cells. Kraiem Z, et al. **J Clin Endocrinol Metab** 1990 Oct;71(4):817–24

ADENOSINE DIPHOSPHATE

Inhibition of von Willebrand factor-induced platelet agglutination by ADP does not result from reduced binding of total von Willebrand factor or its larger multimers. Zucker MB, et al. **J Lab Clin Med** 1990 Sep;116(3):305–14

ADENOSINE TRIPHOSPHATE

Changes in myocardial high-energy phosphate stores and carbohydrate metabolism during intermittent aortic crossclamping in dogs on cardiopulmonary bypass at 34 degrees and 25 degrees C. van der Veen FH, et al. **J Thorac Cardiovasc Surg** 1990 Sep;100(3):389–99

ADENYL CYCLASE

Adrenergic receptors and sensitization of adenylyl cyclase in acute myocardial ischemia. Strasser RH, et al. **Circulation** 1990 Sep;82(3 Suppl):II23–9 (63 ref.)
Alterations in beta-adrenergic receptors, adenylate cyclase, and cyclic AMP concentrations during acute myocardial ischemia and reperfusion. Thandroyen FT, et al. **Circulation** 1990 Sep;82(3 Suppl):II30–7 (51 ref.)

ADIPOSE TISSUE

Percent body fat derived from skinfold thickness measurements [letter] Forbes GB. **Am J Clin Nutr** 1990 Sep;52(3):578
Diet composition, energy intake, and exercise in relation to body fat in men and women. Miller WC, et al. **Am J Clin Nutr** 1990 Sep;52(3):426–30
Subcutaneous adipose-tissue fatty acids and vitamin E in humans: relation to diet and sampling site. Schäfer L, et al. **Am J Clin Nutr** 1990 Sep;52(3):486–90
Variations of fat tissue fraction in abnormal human bone marrow depend both on size and number of adipocytes: a stereologic study. Rozman C, et al. **Blood** 1990 Sep 1; 76(5):892–5
Glucocorticoid receptor messenger ribonucleic acid in different regions of human adipose tissue. Brönnegård M, et al. **Endocrinology** 1990 Oct;127(4):1689–96
Abdominal fat cell lipolysis, body fat distribution, and metabolic variables in premenopausal women. Mauriège P, et al. **J Clin Endocrinol Metab** 1990 Oct;71(4):1028–35
Effects of age and adenosine in the modulation of insulin action on rat adipocyte metabolism. Rolband GC, et al. **J Gerontol** 1990 Sep;45(5):B174–8

ADMINISTRATIVE PERSONNEL

Strategic management: a new dimension of the nurse executive's role. Johnson LJ. **J Nurs Adm** 1990 Sep; 20(9):7–10
The manager's role as coach and mentor. Orth CD, et al. **J Nurs Adm** 1990 Sep;20(9):11–5

ADNEXITIS

Uterine size and endometrial thickness and the significance of cystic ovaries in women with pelvic pain due to congestion. Adams J, et al. **Br J Obstet Gynaecol** 1990 Jul;97(7):583–7
Differential human serologic response to two 60,000 molecular weight Chlamydia trachomatis antigens. Wagar EA, et al. **J Infect Dis** 1990 Oct;162(4):922–7

ADOLESCENCE

Teenagers and television [editorial] Walling AD. **Am Fam Physician** 1990 Sep;42(3):638, 641–2
Validity of reported energy intake in obese and nonobese adolescents. Bandini LG, et al. **Am J Clin Nutr** 1990 Sep; 52(3):421–5
Endocrine determinants of fertility: serum androgen concentrations during follow-up of adolescents into the third decade of life. Apter D, et al. **J Clin Endocrinol Metab** 1990 Oct;71(4):970–4

ADOLESCENT BEHAVIOR

The attitude/behavior discrepancy as a methodological artifact: comment on 'sexually active adolescents and condoms' [see comments] Nickerson CA. **Am J Public Health** 1990 Oct;80(10):1174–9. Comment in: Am J Public Health 1990 Oct;80(10):1180–2.
From the Alcohol, Drug Abuse, and Mental Health Administration. Goodwin FK. **JAMA** 1990 Sep 19; 264(11):1389
Researchers seek sources of sturm und drang that buffet youngsters during adolescence [news] Zylke J. **JAMA** 1990 Oct 3;264(13):1645, 1649

ADRENAL CORTEX

Regulation of 11 beta- and 17 alpha-hydroxylases in cultured bovine adrenocortical cells: 3', 5'-cyclic adenosine monophosphate, insulin-like growth factor-I, and activators of protein kinase C. Naseeruddin SA, et al. **Endocrinology** 1990 Oct;127(4):1673–81
Transforming growth factor-beta inhibits steroid 17 alpha-hydroxylase cytochrome P-450 expression in ovine adrenocortical cells. Rainey WE, et al. **Endocrinology** 1990 Oct;127(4):1910–5
A stimulatory effect of interleukin-1 on adrenocortical cortisol secretion mediated by prostaglandins. Winter JS, et al. **Endocrinology** 1990 Oct;127(4):1904–9

ADRENAL CORTEX HORMONES

Treatment of Sweet's syndrome [letter] Cohen PR, et al. **Am J Med** 1990 Sep;89(3):396
Cholesterol-lowering effect of hydroxychloroquine in patients with rheumatic disease: reversal of deleterious effects of steroids on lipids. Wallace DJ, et al. **Am J Med** 1990 Sep;89(3):322–6
Cognitive effects of corticosteroids. Wolkowitz OM, et al. **Am J Psychiatry** 1990 Oct;147(10):1297–303
Effect of corticosteroid creams on descent of testes in infants. John Radcliffe Hospital Cryptorchidism Study Group. **BMJ** 1990 Jul 28;301(6745):214–5
Endothelin stimulates steroid secretion by frog adrenal gland in vitro: evidence for the involvement of prostaglandins and extracellular calcium in the mechanism of actin of endothelin. Delarue C, et al. **Endocrinology** 1990 Oct; 127(4):2001–8
Three blistering diseases. Why proper management is critical. Wooldridge WE. **Postgrad Med** 1990 Sep 1;88(3):103–4, 106

ADRENAL CORTEX NEOPLASMS

Iodomethylnorcholesterol uptake in an aldosteronoma shown by dexamethasone-suppression scintigraphy: relationship to adenoma size and functional activity. Nomura K, et al. **J Clin Endocrinol Metab** 1990 Oct;71(4):825–30

ADRENAL GLAND NEOPLASMS

Pheochromocytoma as an MI mimic [letter] Cheng TO. **Hosp Pract [Off]** 1990 Sep 15;25(9):16
On the necessity of adrenal extirpation combined with radical nephrectomy. Winter P, et al. **J Urol** 1990 Oct;144(4):842–3; discussion 844
Unusual diagnosis of phaeochromocytoma [letter] Donovan KL, et al. **Lancet** 1990 Jul 14;336(8707):118

ADRENAL GLANDS

Adrenal findings with CMV infection in AIDS [letter] Klatt EC. **Am J Clin Pathol** 1990 Sep;94(3):368
Effects of intrathecal morphine, clonidine, and midazolam on the somato-sympathoadrenal reflex response in halothane-anesthetized cats. Gaumann DM, et al. **Anesthesiology** 1990 Sep;73(3):425–32
Adrenal function in asthma. Priftis K, et al. **Arch Dis Child** 1990 Aug;65(8):838–40
Recovery of the rat hypothalamic-pituitary-adrenal axis after discontinuation of prolonged treatment with the synthetic glucocorticoid agonist dexamethasone. Calogero AE, et al. **Endocrinology** 1990 Oct;127(4):1574–9
Endothelin stimulates steroid secretion by frog adrenal gland in vitro: evidence for the involvement of prostaglandins and extracellular calcium in the mechanism of actin of endothelin. Delarue C, et al. **Endocrinology** 1990 Oct; 127(4):2001–8
Studies of the regulation of the hypothalamic-pituitary-adrenal axis in sheep with hypothalamic-pituitary disconnection. II. Evidence for in vivo ultradian hypersecretion of proopiomelanocortin peptides by the isolated anterior and intermediate pituitary. Engler D, et al. **Endocrinology** 1990 Oct;127(4):1956–66
Adrenocorticotropin increases expression of c-fos and beta-actin genes in the rat adrenals. Imai T, et al. **Endocrinology** 1990 Oct;127(4):1742–7
The effects of oral dehydroepiandrosterone on endocrine-metabolic parameters in postmenopausal women. Mortola JF, et al. **J Clin Endocrinol Metab** 1990 Sep;71(3):696–704

ADRENAL HYPERPLASIA, CONGENITAL

Hirsutism—beyond the steroidogenic block [editorial; comment] Ehrmann DA, et al. **N Engl J Med** 1990 Sep 27;323(13):909–11. Comment on: N Engl J Med 1990 Sep 27;323(13):849–54. Comment on: N Engl J Med 1990 Sep 27;323(13):855–63.
Secondary biosynthetic defects in women with late-onset congenital adrenal hyperplasia [see comments] Eldar-Geva T, et al. **N Engl J Med** 1990 Sep 27;323(13):855–63. Comment in: N Engl J Med 1990 Sep 27;323(13):909–11.
ACTH stimulation tests and plasma dehydroepiandrosterone sulfate levels in women with hirsutism [see comments] Siegel SF, et al. **N Engl J Med** 1990 Sep 27;323(13):849–54 Comment in: N Engl J Med 1990 Sep 27;323(13):909–11.

ADRENAL MEDULLA

Histogenesis of the human adrenal medulla. An evaluation of the ontogeny of chromaffin and nonchromaffin lineages. Cooper MJ, et al. **Am J Pathol** 1990 Sep;137(3):605–15

Changes in endocrine function after adrenal medullary transplantation to the central nervous system. Watts NB, et al. **J Clin Endocrinol Metab** 1990 Sep;71(3):773–6
Technique of left adrenalectomy for autotransplantation to the caudate nucleus in Parkinson's disease. Skinner EC, et al. **J Urol** 1990 Oct;144(4):838–40; discussion 840–1

ADRENALECTOMY

Technique of left adrenalectomy for autotransplantation to the caudate nucleus in Parkinson's disease. Skinner EC, et al. **J Urol** 1990 Oct;144(4):838–40; discussion 840–1
On the necessity of adrenal extirpation combined with radical nephrectomy. Winter P, et al. **J Urol** 1990 Oct;144(4):842–3; discussion 844

ADRENERGIC ALPHA RECEPTOR BLOCKADERS

Use of an alpha 1-blocker, YM617, in the treatment of benign prostatic hypertrophy. YM617 Clinical Study Group. Kawabe K, et al. **J Urol** 1990 Oct;144(4):908–11; discussion 911–2

ADRENERGIC BETA RECEPTOR AGONISTS

Minimum left ventricular pressure during beta-adrenergic stimulation in human subjects. Evidence for elastic recoil and diastolic "suction" in the normal heart. Udelson JE, et al. **Circulation** 1990 Oct;82(4):1174–82
The pulmonary and extrapulmonary effects of inhaled beta-agonists in patients with asthma. Windom HH, et al. **Clin Pharmacol Ther** 1990 Sep;48(3):296–301

ADRENERGIC BETA RECEPTOR BLOCKADERS

Usefulness of bucindolol in congestive heart failure. Pollock SG, et al. **Am J Cardiol** 1990 Sep 1;66(5):603–7
Esmolol reduces autonomic hypersensitivity and length of seizures induced by electroconvulsive therapy. Howie MB, et al. **Anesth Analg** 1990 Oct;71(4):384–8
Test doses: optimal epinephrine content with and without acute beta-adrenergic blockade. Guinard JP, et al. **Anesthesiology** 1990 Sep;73(3):386–92
Comparative effects of esmolol and verapamil in a model of a supraventricular tachydysrhythmia. Tuman KJ, et al. **Anesthesiology** 1990 Sep;73(3):467–73
Role of the sympathetic nervous system in the pathogenesis of chronic stable angina. Implications for the mechanism of action of beta-blockers. Chierchia S, et al. **Circulation** 1990 Sep;82(3 Suppl):II71–81
Beta-blockers, plasma lipids, and coronary heart disease. Cruickshank JM. **Circulation** 1990 Sep;82(3 Suppl):II60–5 (64 ref.)
Incidence of sudden cardiac death associated with coronary artery occlusion in dogs with hypertension and left ventricular hypertrophy is reduced by chronic beta-adrenergic blockade. Dellsperger KC, et al. **Circulation** 1990 Sep;82(3):941–50

ADRENOCORTICOTROPIC HORMONE

Aldosterone control in critically ill patients: ACTH, metoclopramide, and atrial natriuretic peptide. Raff H, et al. **Crit Care Med** 1990 Sep;18(9):915–20
Adrenocorticotropin increases expression of c-fos and beta-actin genes in the rat adrenals. Imai T, et al. **Endocrinology** 1990 Oct;127(4):1742–7
Catecholamines mediate nicotine-induced adrenocorticotropin secretion via alpha-adrenergic receptors. Matta SG, et al. **Endocrinology** 1990 Oct; 127(4):1646–55
Effect of cortisol infusion on basal and corticotropin-releasing factor (CRF)-stimulated plasma ACTH concentrations in the sheep fetus after surgical isolation of the pituitary. Ozolins IZ, et al. **Endocrinology** 1990 Oct;127(4):1833–40
Diminished adrenocorticotropin response to insulin-induced hypoglycemia in nondepressed, actively drinking male alcoholics. Berman JD, et al. **J Clin Endocrinol Metab** 1990 Sep;71(3):712–7
Corticotropin-releasing hormone- and adrenocorticotropin-producing pituitary carcinoma with metastases to the liver and lung in a patient with Cushing's disease. Nawata H, et al. **J Clin Endocrinol Metab** 1990 Oct;71(4):1068–73
ACTH stimulation tests and plasma dehydroepiandrosterone sulfate levels in women with hirsutism [see comments] Siegel SF, et al. **N Engl J Med** 1990 Sep 27;323(13):849–54 . Comment in: N Engl J Med 1990 Sep 27;323(13):909–11.

ADVERTISING

Hospital advertising budgets rebound in first half of 1990. Johnsson J. **Hospitals** 1990 Oct 5;64(19):40, 42, 44
Tobacco foes attack ads that target women, minorities, teens, and the poor [news] Cotton P. **JAMA** 1990 Sep 26; 264(12):1505–6
The borrowed imagery of boxing [letter] Enzenauer RW. **JAMA** 1990 Sep 26;264(12):1531–2
From the Office of the General Counsel. Tobacco advertising and the first amendment. Ile ML, et al. **JAMA** 1990 Sep 26;264(12):1593–4

AEROSOLS

Aerosol therapy in the newborn. Silverman M. **Arch Dis Child** 1990 Aug;65(8):906–8 (20 ref.)
Dilution of nebulised aerosols by air entrainment in children. Collis GG, et al. **Lancet** 1990 Aug 11;336(8711):341–3

AFFECTIVE DISORDERS

Changes in mood, craving, and sleep during short-term abstinence reported by male cocaine addicts. A controlled, residential study. Weddington WW, et al. **Arch Gen Psychiatry** 1990 Sep;47(9):861–8
Mood disorders after stroke and their relation to lesion location. A CT scan study. House A, et al. **Brain** 1990 Aug;113 (Pt 4):1113–29
Seasonal affective disorder and season-dependent abnormalities of melatonin suppression by light. Thompson C, et al. **Lancet** 1990 Sep 22;336(8717):703–6

AFFECTIVE SYMPTOMS

Primary prevention of emotional impairment among medical trainees. Coombs RH, et al. **Acad Med** 1990 Sep; 65(9):576–81

AFFERENT PATHWAYS

Release of cold-induced burning pain by block of cold-specific afferent input. Yarnitsky D, et al. **Brain** 1990 Aug;113 (Pt 4):893–902

AGAMMAGLOBULINEMIA

Phenotypic features and proliferative activity of B cell progenitors in X-linked agammaglobulinemia. Campana D, et al. **J Immunol** 1990 Sep 15;145(6):1675–80
Self-induced "buzz" achieved by rapid infusion of immunoglobulin [letter] Cochrane S, et al. **Lancet** 1990 Jul 14;336(8707):123–4

AGE FACTORS

The importance of age as a predictor of atrial fibrillation and flutter after coronary artery bypass grafting. Leitch JW, et al. **J Thorac Cardiovasc Surg** 1990 Sep;100(3):338–42

AGED

Family care of the elderly and caregiver stress. Huston PG. **Am Fam Physician** 1990 Sep;42(3):671–6
17 Beta-estradiol and continuous norethisterone: a unique treatment for established osteoporosis in elderly women. Christiansen C, et al. **J Clin Endocrinol Metab** 1990 Oct; 71(4):836–41
Elderly Hispanic migration in the United States. Biafora FA, et al. **J Gerontol** 1990 Sep;45(5):S212–9
Group benefit orientation toward older adults at work? A comparison of cohort analytic methods. Ferraro KF. **J Gerontol** 1990 Sep;45(5):S220–7
Perceived health problems, formal/informal support, and life satisfaction among older adults. Krause N. **J Gerontol** 1990 Sep;45(5):S193–205
Overwhelming odds: caregiving and the risk of institutionalization. Newman SJ, et al. **J Gerontol** 1990 Sep; 45(5):S173–83
Determinants of interpersonal support and self-direction in group residential facilities. Timko C, et al. **J Gerontol** 1990 Sep;45(5):S184–92
Cervical spondylotic myelopathy. A diagnostic challenge in aging patients. Lehman LB. **Postgrad Med** 1990 Sep 1; 88(3):240–3 (15 ref.)

AGGLUTINATION

Lymphocyte functional antigens stabilize agglutination between Reed-Sternberg cells and T cells, but are not responsible for homotypic binding of Hodgkin's Reed-Sternberg cells. Hsu SM, et al. **Am J Pathol** 1990 Sep;137(3):563–74

AGGLUTINATION TESTS

A new immunoassay [editorial] **Lancet** 1990 Jul 14; 336(8707):90–1

AGING

High-carbohydrate, high-fiber diets increase peripheral insulin sensitivity in healthy young and old adults. Fukagawa NK, et al. **Am J Clin Nutr** 1990 Sep;52(3):524–8
Vitamin E supplementation enhances cell-mediated immunity in healthy elderly subjects. Meydani SN, et al. **Am J Clin Nutr** 1990 Sep;52(3):557–63
Urinary excretion of polyamines: importance of circadian rhythm, age, sex, menstrual cycle, weight, and creatinine excretion. Pöyhönen MJ, et al. **Am J Clin Nutr** 1990 Oct; 52(4):746–51
Factor VIII:C relationships to selected lipids, age, and gender in healthy adults. Corsaut MJ, et al. **Am J Med Sci** 1990 Aug;300(2):83–7
Pharmacokinetics and pharmacodynamics of edrophonium in elderly surgical patients. Matteo RS, et al. **Anesth Analg** 1990 Oct;71(4):334–9
Disruption of folate and vitamin B12 metabolism in aged rats following exposure to nitrous oxide. Koblin DD, et al. **Anesthesiology** 1990 Sep;73(3):506–12
Effects of aging on duodenal bicarbonate secretion. Kim SW, et al. **Ann Surg** 1990 Sep;212(3):332–7; discussion 337–8
Lumbar cerebrospinal fluid choline in healthy aging and in Down's syndrome. Schapiro MB, et al. **Arch Neurol** 1990 Sep;47(9):977–80
Maximal isometric torque of knee extension as a function of muscle length in subjects of advancing age. Fisher NM, et al. **Arch Phys Med Rehabil** 1990 Sep;71(10):729–34
The flow-ratio index. An approach for measuring the influence of age and cigarette smoking on maximum expiratory flow-volume curve configuration. O'Donnell CR, et al. **Chest** 1990 Sep;98(3):643–6
Endocrine determinants of fertility: serum androgen concentrations during follow-up of adolescents into the third decade of life. Apter D, et al. **J Clin Endocrinol Metab** 1990 Oct;71(4):970–4
Age-related changes in serum insulin-like growth factor-binding proteins in women. Donahue LR, et al. **J Clin Endocrinol Metab** 1990 Sep;71(3):575–9
Secondary hypogonadism in older men: its relation to impotence. Korenman SG, et al. **J Clin Endocrinol Metab** 1990 Oct;71(4):963–9
Marked attenuation of ultradian and circadian rhythms of dehydroepiandrosterone in postmenopausal women: evidence for a reduced 17,20-desmolase enzymatic activity. Liu CH, et al. **J Clin Endocrinol Metab** 1990 Oct; 71(4):900–6
Hormonal responses to a potent gonadotropin hormone-releasing hormone antagonist in normal elderly men. Tenover JS, et al. **J Clin Endocrinol Metab** 1990 Oct; 71(4):881–8
Effect of aging on kinetic parameters of 3 alpha(beta)-hydroxysteroid oxidoreductases in epithelium and stroma of human normal and hyperplastic prostate. Tunn S, et al. **J Clin Endocrinol Metab** 1990 Sep; 71(3):732–9
Discourse production and normal aging: performance on oral picture description tasks. Cooper PV. **J Gerontol** 1990 Sep; 45(5):P210–4
Dietary restriction and aging: the initiation of a primate study. Ingram DK, et al. **J Gerontol** 1990 Sep;45(5):B148–63
Calcium supplementation lowers serum parathyroid hormone levels in elderly subjects. Kochersberger G, et al. **J Gerontol** 1990 Sep;45(5):M159–62
Programmed cell death: new thoughts and relevance to aging. Lockshin RA, et al. **J Gerontol** 1990 Sep; 45(5):B135–40 (106 ref.)
The effect of food restriction and germ-free environment on age-related changes in bone matrix. Nishimoto SK, et al. **J Gerontol** 1990 Sep;45(5):B164–8
A comparison of anthropometry with computed tomography in limbs of young and aged men. Rice CL, et al. **J Gerontol** 1990 Sep;45(5):M175–9
Effects of age and adenosine in the modulation of insulin action on rat adipocyte metabolism. Rolband GC, et al. **J Gerontol** 1990 Sep;45(5):B174–8
Age differences in memory for concrete and abstract pictures. Smith AD, et al. **J Gerontol** 1990 Sep;45(5):P205–9
Poor blood glucose regulation predicts sleep and memory deficits in normal aged rats. Stone WS, et al. **J Gerontol** 1990 Sep;45(5):B169–73
Aging and longevity genes: strategies for identifying DNA sequences controlling life span. Vijg J, et al. **J Gerontol** 1990 Sep;45(5):B179–82
Principles of surgical risk assessment of the elderly patient. Gilbert GH, et al. **J Oral Maxillofac Surg** 1990 Sep; 48(9):972–9 (69 ref.)
Structural changes in the aging submucosa: new morphologic criteria for the evaluation of the unstable human bladder. Levy BJ, et al. **J Urol** 1990 Oct;144(4):1044–55
White matter in the elderly [letter] Nolan KA, et al. **Neurology** 1990 Sep;40(9):1480
Normal age-related patterns of cellular and fatty bone marrow distribution in the axial skeleton: MR imaging study. Ricci C, et al. **Radiology** 1990 Oct;177(1):83–8

AGNOSIA

From covert to overt recognition of faces in a prosopagnosic patient. Sergent J, et al. **Brain** 1990 Aug;113 (Pt 4):989–1004

AGORAPHOBIA

Risk factors for the onset of Diagnostic Interview Schedule/DSM-III agoraphobia in a prospective, population-based study. Eaton WW, et al. **Arch Gen Psychiatry** 1990 Sep;47(9):819–24
Treatment of panic and agoraphobia. An integrative review. Mattick RP, et al. **J Nerv Ment Dis** 1990 Sep;178(9):567–76 (102 ref.)

AGRANULOCYTOSIS

Autoimmune neutropenia with anti-neutrophil autoantibody associated with Sjögren's syndrome. Yamato E, et al. **Am J Med Sci** 1990 Aug;300(2):102-3

Abdominal pain in neutropenic patients. Wade DS, et al. **Arch Surg** 1990 Sep;125(9):1119-27

Relation of the CD11/CD18 family of leukocyte antigens to the transient neutropenia caused by chemoattractants. Lundberg C, et al. **Blood** 1990 Sep 15;76(6):1240-5

Beta-lactam-resistant Enterobacter bacteremia in febrile neutropenic patients receiving monotherapy. Johnson MP, et al. **J Infect Dis** 1990 Oct;162(4):981-3

Valproic acid-induced cytopenias: evidence for a dose-related suppression of hematopoiesis. Watts RG, et al. **J Pediatr** 1990 Sep;117(3):495-9

Excessive zinc ingestion. A reversible cause of sideroblastic anemia and bone marrow depression. Broun ER, et al. **JAMA** 1990 Sep 19;264(11):1441-3

Mianserin and agranulocytosis in New Zealand. Coulter DM, et al. **Lancet** 1990 Sep 29;336(8718):785-7

Treatment of neutropenia associated with dyskeratosis congenita with granulocyte-macrophage colony-stimulating factor [letter] Russo CL, et al. **Lancet** 1990 Sep 22;336(8717):751-2

AGRICULTURAL WORKERS' DISEASES

Health status of migrant farmworkers: a literature review and commentary. Rust GS. **Am J Public Health** 1990 Oct; 80(10):1213-7 (35 ref.)

AIDS DEMENTIA COMPLEX

Intrathecal zidovudine for AIDS dementia [letter] Lucht F, et al. **Lancet** 1990 Sep 29;336(8718):813

AIDS-RELATED COMPLEX

Cutaneous histopathologic findings in 'antiphospholipid syndrome'. Correlation with disease, including human immunodeficiency virus disease. Smith KJ, et al. **Arch Dermatol** 1990 Sep;126(9):1176-83

AIDS SERODIAGNOSIS

Hospital policy, practice re HIV testing for pregnant women and newborns [letter] Schwartz RM, et al. **Am J Public Health** 1990 Oct;80(10):1276

Serodiagnosis of the acquired immune deficiency syndrome by enzyme-linked immunosorbent assay compared to cellular immunologic parameters in African AIDS patients and controls. Francis HL, et al. **Am J Trop Med Hyg** 1988 May;38(3):641-6

Use of paper-absorbed fingerstick blood samples for studies of antibody to human immunodeficiency virus type 1 in intravenous drug users. Steger KA, et al. **J Infect Dis** 1990 Oct;162(4):964-7

AIR

Comparison of carbon-dioxide-enriched, oxygen-enriched, and normal air in treatment of acute mountain sickness. Bärtsch P, et al. **Lancet** 1990 Sep 29;336(8718):772-5

AIR CONDITIONING

Consistent pattern of elevated symptoms in air-conditioned office buildings: a reanalysis of epidemiologic studies [see comments] Mendell MJ, et al. **Am J Public Health** 1990 Oct;80(10):1193-9. Comment in: Am J Public Health 1990 Oct;80(10):1172-3.

AIR MICROBIOLOGY

Aerosol transmission of Hantaan and related viruses to laboratory rats. Nuzum EO, et al. **Am J Trop Med Hyg** 1988 May;38(3):636-40

AIR POLLUTANTS

Potential lung cancer risk from indoor radon exposure [see comments] Harley NH, et al. **CA** 1990 Sep-Oct; 40(5):265-75 (22 ref.). Comment in: CA 1990 Sep-Oct;40(5):261-4.

AIR POLLUTANTS, ENVIRONMENTAL

Hematological and hemorheological effects of air pollution. Baskurt OK, et al. **Arch Environ Health** 1990 Jul-Aug; 45(4):224-8

AIR POLLUTANTS, OCCUPATIONAL

Threshold limit values. Coles GV. **Arch Environ Health** 1990 Jul-Aug;45(4):248-50

Respirable dust exposures in U.S. surface coal mines (1982-1986). Piacitelli GM, et al. **Arch Environ Health** 1990 Jul-Aug;45(4):202-9

Ending smoking at the Johns Hopkins Medical Institutions. An evaluation of smoking prevalence and indoor air pollution. Stillman FA, et al. **JAMA** 1990 Sep 26; 264(12):1565-9

Latex as aeroallergen [letter] Seaton A. **Lancet** 1990 Sep 29; 336(8718):808-9

AIR POLLUTION

Cleaning America's air [letter] Uzych L. **South Med J** 1990 Sep;83(9):1109-10

AIRCRAFT

Crop duster aviation mechanics: high risk for pesticide poisoning. McConnell R, et al. **Am J Public Health** 1990 Oct;80(10):1236-9

AIRWAY OBSTRUCTION

Food impaction in nutcracker esophagus. Breumelhof R, et al. **Dig Dis Sci** 1990 Sep;35(9):1167-71

Rapid airway compromise following traumatic laceration of the facial artery. Morrissette MP, et al. **J Oral Maxillofac Surg** 1990 Sep;48(9):989-90

ALANINE AMINOTRANSFERASE

Hepatocellular integrity in swine after prolonged desflurane (1-653) and isoflurane anesthesia: evaluation of plasma alanine aminotransferase activity. Holmes MA, et al. **Anesth Analg** 1990 Sep;71(3):249-53

ALBENDAZOLE

Evaluation of response to chemotherapy of human cystic echinococcosis. Todorov T, et al. **Br J Radiol** 1990 Jul; 63(751):523-31

ALBUMINS

The serum-effusion albumin gradient in the evaluation of pleural effusions [see comments] Roth BJ, et al. **Chest** 1990 Sep;98(3):546-9. Comment in: Chest 1990 Sep;98(3):521-2.

ALBUMINURIA

Correlation of urinary albumin and beta-2-microglobulin and growth hormone excretion in patients with diabetes mellitus and short stature. Pan FP, et al. **J Clin Endocrinol Metab** 1990 Sep;71(3):611-7

ALBUTEROL

Albuterol and spacer-induced atrial fibrillation. Breeden CC, et al. **Chest** 1990 Sep;98(3):762-3

Efficacy of atropine methylnitrate alone and in combination with albuterol in children with asthma. Vichyanond P, et al. **Chest** 1990 Sep;98(3):637-42

Dangers of nebulisers in nursing and residential homes [letter] Doshi MK, et al. **Lancet** 1990 Jul 14;336(8707):113

ALCOHOL DRINKING

Enhancement of chronic viral hepatitic changes by alcohol intake in patients with persistent HBs-antigenemia. Murata T, et al. **Am J Clin Pathol** 1990 Sep;94(3):270-3

Maternal and paternal moderate daily alcohol consumption and unexplained miscarriages. Parazzini F, et al. **Br J Obstet Gynaecol** 1990 Jul;97(7):618-22

Diminished adrenocorticotropin response to insulin-induced hypoglycemia in nondepressed, actively drinking male alcoholics. Berman JD, et al. **J Clin Endocrinol Metab** 1990 Sep;71(3):712-7

Cigarettes, alcohol and marijuana are related to pyospermia in infertile men. Close CE, et al. **J Urol** 1990 Oct; 144(4):900-3

ALCOHOL, ETHYL

Acute effects of ethanol on left ventricular diastolic function. Kupari M, et al. **Br Heart J** 1990 Aug;64(2):129-32

Ethanol inhibits liver regeneration in rats without reducing transcripts of key protooncogenes. Diehl AM, et al. **Gastroenterology** 1990 Oct;99(4):1105-12

Immunohistochemical localization of ethanol-inducible P450IIE1 in the rat alimentary tract. Shimizu M, et al. **Gastroenterology** 1990 Oct;99(4):1044-53

Diminished adrenocorticotropin response to insulin-induced hypoglycemia in nondepressed, actively drinking male alcoholics. Berman JD, et al. **J Clin Endocrinol Metab** 1990 Sep;71(3):712-7

Nifedipine-alcohol interaction [letter] Qureshi S, et al. **JAMA** 1990 Oct 3;264(13):1660-1

Antimyoclonic effects of alcohol in progressive myoclonus epilepsy. Genton P, et al. **Neurology** 1990 Sep;40(9):1412-6

ALCOHOL, METHYL

Hyperosmolality related to propylene glycol in an infant [letter] Murch S, et al. **BMJ** 1990 Aug 18-25;301(6748):389

ALCOHOL, PROPYL

Intoxication after an isopropyl alcohol enema [letter] Barnett JM, et al. **Ann Intern Med** 1990 Oct 15;113(8):638-9

ALCOHOLIC INTOXICATION

Intoxication after an isopropyl alcohol enema [letter] Barnett JM, et al. **Ann Intern Med** 1990 Oct 15;113(8):638-9

Increased osmolal gap in alcoholic ketoacidosis and lactic acidosis. Schelling JR, et al. **Ann Intern Med** 1990 Oct 15;113(8):580-2

ALCOHOLISM

Childhood antecedents of antisocial behavior: parental alcoholism and physical abusiveness. Pollock VE, et al. **Am J Psychiatry** 1990 Oct;147(10):1290-3

CSF gamma-aminobutyric acid in alcoholics and control subjects. Roy A, et al. **Am J Psychiatry** 1990 Oct; 147(10):1294-6

Teaching medical students about alcohol [editorial] Ritson EB. **BMJ** 1990 Jul 21;301(6744):134-5

Diminished adrenocorticotropin response to insulin-induced hypoglycemia in nondepressed, actively drinking male alcoholics. Berman JD, et al. **J Clin Endocrinol Metab** 1990 Sep;71(3):712-7

Allelic association of human dopamine D2 receptor gene in alcoholism [letter] **JAMA** 1990 Oct 10;264(14):1807-9

Acetaminophen hepatotoxicity in the alcoholic. Wootton FT, et al. **South Med J** 1990 Sep;83(9):1047-9

ALCOHOLS

Rapid and reversible secretion changes during uncoupling of rat insulin-producing cells. Meda P, et al. **J Clin Invest** 1990 Sep;86(3):759-68

ALDEHYDE-LYASES

Marked attenuation of ultradian and circadian rhythms of dehydroepiandrosterone in postmenopausal women: evidence for a reduced 17,20-desmolase enzymatic activity. Liu CH, et al. **J Clin Endocrinol Metab** 1990 Oct; 71(4):900-6

ALDOSTERONE

Aldosterone control in critically ill patients: ACTH, metoclopramide, and atrial natriuretic peptide. Raff H, et al. **Crit Care Med** 1990 Sep;18(9):915-20

ALFENTANIL

Continuous alfentanil infusion for stereotactic brain biopsy [letter] Janczur EA, et al. **Anesth Analg** 1990 Sep; 71(3):312-3

Cerebrospinal fluid pressure in patients with brain tumors: impact of fentanyl versus alfentanil during nitrous oxide-oxygen anesthesia. Jung R, et al. **Anesth Analg** 1990 Oct;71(4):419-22

Effects of alfentanil on isolated cardiac tissues of the rabbit. Zhang CC, et al. **Anesth Analg** 1990 Sep;71(3):268-74

Prolonged alfentanil effect following erythromycin administration. Bartkowski RR, et al. **Anesthesiology** 1990 Sep;73(3):566-8 (12 ref.)

ALGORITHMS

Crohn's disease and NSAID enteropathy—a unifying model [letter] Banerjee AK, et al. **Gastroenterology** 1990 Oct; 99(4):1190-2

ALKALINE PHOSPHATASE

Leukemia inhibitory factor binds with high affinity to preosteoblastic RCT-1 cells and potentiates the retinoic acid induction of alkaline phosphatase. Rodan SB, et al. **Endocrinology** 1990 Oct;127(4):1602-8

ALKALOSIS

Plasma chloride and alkalaemia in pyloric stenosis. Goh DW, et al. **Br J Surg** 1990 Aug;77(8):922-3

ALLELES

Allelic association of human dopamine D2 receptor gene in alcoholism [letter] **JAMA** 1990 Oct 10;264(14):1807-9

Evidence implicating at least two genes on chromosome 17p in breast carcinogenesis. Coles C, et al. **Lancet** 1990 Sep 29;336(8718):761-3

ALLYL COMPOUNDS

Biological monitoring of dichloropropene: air concentrations, urinary metabolite, and renal enzyme excretion. Stott WT, et al. **Arch Environ Health** 1990 Jul-Aug;45(4):250-5

ALPHA 1-ANTITRYPSIN

A role for intermediate, heterozygous alpha 1-antitrypsin deficiency in obstructive lung disease [editorial] Lieberman J, et al. **Chest** 1990 Sep;98(3):522-3

Association of MS Pi phenotype with airway hyperresponsiveness. Townley RG, et al. **Chest** 1990 Sep; 98(3):594-9

Ascitic fluid alpha 1-antitrypsin. Villamil FG, et al. **Dig Dis Sci** 1990 Sep;35(9):1105-9

ALPHA FETOPROTEINS

The relationship between maternal serum and amniotic fluid alpha-fetoprotein in women undergoing early amniocentesis. Brumfield CG, et al. **Am J Obstet Gynecol** 1990 Sep;163(3):903-6

Is low serum alpha fetoprotein a sensitive marker for diaphragmatic hernia? [letter] Tam PK, et al. **Arch Dis Child** 1990 Aug;65(8):912-3

ALPROSTADIL

Prostaglandins and gastric ulcers: from seminal vesicle to misoprostol (Cytotec). Feldman M. **Am J Med Sci** 1990 Aug;300(2):116-32 (172 ref.)

Role of prostaglandin E1 analogue in the prevention of acute graft rejection by cyclosporine [letter] **N Engl J Med** 1990 Sep 20;323(12):831-3

ALTERNATIVE MEDICINE

Bristol Cancer Help Centre [letter] **Lancet** 1990 Sep 22; 336(8717):743-4

Survival of patients with breast cancer attending Bristol Cancer Help Centre. Bagenal FS, et al. **Lancet** 1990 Sep 8;336(8715):606-10

ALUMINUM HYDROXIDE

Healing of chronic gastroduodenal ulcerations by antacids. Role of prostaglandins and epidermal growth factor. Konturek SJ, et al. **Dig Dis Sci** 1990 Sep;35(9):1121-9

ALVEOLAR PROCESS

Allogeneic bone for secondary alveolar cleft osteoplasty. Maxson BB, et al. **J Oral Maxillofac Surg** 1990 Sep; 48(9):933-41

ALVEOLITIS, EXTRINSIC ALLERGIC

Clubbing in hypersensitivity pneumonitis. Its prevalence and possible prognostic role. Sansores R, et al. **Arch Intern Med** 1990 Sep;150(9):1849-51

Serological abnormalities in bird fancier's lung [letter] Maher DP, et al. **BMJ** 1990 Aug 11;301(6747):340

Mechanisms accounting for lymphocytic alveolitis in hypersensitivity pneumonitis. Trentin L, et al. **J Immunol** 1990 Oct 1;145(7):2147-54

ALZHEIMER'S DISEASE

Increased tau messenger RNA in Alzheimer's disease hippocampus. Barton AJ, et al. **Am J Pathol** 1990 Sep; 137(3):497-502

Molecular analysis of neurofibrillary degeneration in Alzheimer's disease. An immunohistochemical study. Bondareff W, et al. **Am J Pathol** 1990 Sep;137(3):711-23

The presence of a novel protein in calf serum that recognizes beta amyloid in the formalin-fixed section. Kanemaru K, et al. **Am J Pathol** 1990 Sep;137(3):677-87

Intracerebroventricular bethanechol for Alzheimer's disease. Variable dose-related responses. Read SL, et al. **Arch Neurol** 1990 Sep;47(9):1025-30

Enhanced expression of an exocrine pancreatic protein in Alzheimer's disease and the developing human brain. de la Monte SM, et al. **J Clin Invest** 1990 Sep;86(3):1004-13

Gallium-transferrin binding in Alzheimer's disease [letter] Brammer M, et al. **Lancet** 1990 Sep 8;336(8715):635

Tetrahydroaminoacridine and lecithin for Alzheimer's disease [letter] **N Engl J Med** 1990 Sep 27;323(13):919-20

The effect of long-term physostigmine administration in Alzheimer's disease. Harrell LE, et al. **Neurology** 1990 Sep; 40(9):1350-4

Alzheimer's disease and prior therapeutic radiation exposure: a case-control study. Kokmen E, et al. **Neurology** 1990 Sep;40(9):1376-9

The validity of 3 clinical diagnostic criteria for Alzheimer's disease. Kukull WA, et al. **Neurology** 1990 Sep;40(9):1364-9

AMANTADINE

Recommendations for the prevention and control of influenza during the 1990-91 season. **Can Med Assoc J** 1990 Sep 1;143(5):395-8

AMBLYOPIA

A comparative study of grating and recognition visual acuity testing in children with anisometropic amblyopia without strabismus. Friendly DS, et al. **Am J Ophthalmol** 1990 Sep 15;110(3):293-9

AMBULATORY CARE

Prolonged ambulatory esophageal pH monitoring in the evaluation of gastroesophageal reflux disease. Mattox HE 3d, et al. **Am J Med** 1990 Sep;89(3):345-56 (125 ref.)

On ambulatory care [letter] Masson V. **Am J Public Health** 1990 Oct;80(10):1277

AMBULATORY CARE FACILITIES

The use and limitations of a chemiluminescent thyrotropin assay as a single thyroid function test in an out-patient endocrine clinic. Ross DS, et al. **J Clin Endocrinol Metab** 1990 Sep;71(3):764-9

AMBULATORY SURGERY

Flumazenil reverses sedation after midazolam-induced general anesthesia in ambulatory surgery patients. Philip BK, et al. **Anesth Analg** 1990 Oct;71(4):371-6

AMEBIASIS

Intestinal lumen and mucosal microclimate H+ and NH3 concentrations as factors in the etiology of experimental amebiasis. Leitch GJ. **Am J Trop Med Hyg** 1988 May; 38(3):480-6

An immunogenic 30-kDa surface antigen of pathogenic clinical isolates of Entamoeba histolytica. Blakely P, et al. **J Infect Dis** 1990 Oct;162(4):949-54

AMERICAN HOSPITAL ASSOCIATION

New guidelines tackle ethics in advertising. Johnsson J. **Hospitals** 1990 Sep 20;64(18):65

McCarthy assesses the issues, looks to future strategy debate. McCarthy C. **Hospitals** 1990 Sep 5;64(17):40, 42, 44-6

AMERICAN NURSES' ASSOCIATION

All in favor say "aye"[editorial] Kelly LS. **Nurs Outlook** 1990 Sep-Oct;38(5):213

Moments in nursing history. 1893. Of exclusion and divided houses. Baer ED. **Nurs Res** 1990 Sep-Oct;39(5):318-9

AMILORIDE

Amiloride-hydrochlorothiazide versus indomethacin-hydrochlorothiazide in the treatment of nephrogenic diabetes insipidus. Knoers N, et al. **J Pediatr** 1990 Sep;117(3):499-502

Aerosolized amiloride for the treatment of lung disease in cystic fibrosis [letter] **N Engl J Med** 1990 Oct 4; 323(14):996-8

AMINO ACID METABOLISM, INBORN ERRORS

Hepatic imaging with computed tomography of chronic tyrosinaemia type 1. Macvicar D, et al. **Br J Radiol** 1990 Aug;63(752):605-8

AMINO ACIDS

Perdialytic parenteral nutrition with lipids and amino acids in malnourished hemodialysis patients. Cano N, et al. **Am J Clin Nutr** 1990 Oct;52(4):726-30

Plasma amino acid concentrations re type of feeding [letter] Giovannini M, et al. **J Pediatr** 1990 Sep;117(3):512-3

Aspartame, tryptophan, and other amino acids as potentially hazardous experiments [letter] Roberts HJ. **South Med J** 1990 Sep;83(9):1110-1

AMINO ACIDS, BRANCHED-CHAIN

Effect of branched chain amino acid enrichment of total parenteral nutrition on nitrogen sparing and clinical outcome of sepsis and trauma: a prospective randomized double blind trial. von Meyenfeldt MF, et al. **Br J Surg** 1990 Aug;77(8):924-9

AMINOACRIDINES

Tetrahydroaminoacridine and lecithin for Alzheimer's disease [letter] **N Engl J Med** 1990 Sep 27;323(13):919-20

AMINOGLYCOSIDES

Aminoglycoside macular toxicity after subconjunctival injection [letter] Grizzard WS. **Arch Ophthalmol** 1990 Sep; 108(9):1206-7

AMINOLEVULINIC ACID DEHYDRATASE

delta-Aminolevulinic acid dehydratase in rat liver: studies on the effects of ethanol, acetaldehyde, and B6 vitamers. Solomon LR, et al. **J Lab Clin Med** 1990 Aug;116(2):228-36

AMINOQUINOLINES

Radical curative activity of a new 8-aminoquinoline derivative (CDRI 80/53) against Plasmodium cynomolgi B in monkeys. Dutta GP, et al. **Am J Trop Med Hyg** 1989 Dec;41(6):635-7

Methemoglobin toxicity and hematological studies on malaria anti-relapse compound CDRI 80/53 in dogs. Puri SK, et al. **Am J Trop Med Hyg** 1989 Dec;41(6):638-42

Long term treatment with CV 205-502 in patients with prolactin-secreting pituitary macroadenomas. Serri O, et al. **J Clin Endocrinol Metab** 1990 Sep;71(3):682-7

AMINOSALICYLIC ACIDS

Acute pancreatitis during oral 5-aminosalicylic acid therapy. Fiorentini MT, et al. **Dig Dis Sci** 1990 Sep;35(9):1180-2

New salicylate therapies for ulcerative colitis. Bruckstein AH. **Postgrad Med** 1990 Sep 1;88(3):79-82, 84, 89 (19 ref.)

AMINOTRANSFERASES

Activities of aminotransferases after treatment with streptokinase for acute myocardial infarction. Maclennan AC, et al. **BMJ** 1990 Aug 11;301(6747):321-2

AMIODARONE

Long-term follow-up of postmyocardial infarction patients with ventricular tachycardia or ventricular fibrillation treated with amiodarone. Strasberg B, et al. **Am J Cardiol** 1990 Sep 15;66(7):673-8

Cycle-length response of ventricular tachycardia associated with coronary artery disease to procainamide and amiodarone. Vaitkus PT, et al. **Am J Cardiol** 1990 Sep 15; 66(7):710-4

Amiodarone-induced elevation of thyroid stimulating hormone in patients receiving levothyroxine for primary hypothyroidism. Figge J, et al. **Ann Intern Med** 1990 Oct 1;113(7):553-5

Thyroxine, 3,5,3'-triiodothyronine, and 3,3',5-triiodothyronine concentrations in several tissues of the rat: effects of amiodarone and desethylamiodarone on thyroid hormone metabolism. Schröder-van der Elst JP, et al. **Endocrinology** 1990 Oct;127(4):1656-64

Amiodarone pulmonary toxicity: CT findings in symptomatic patients. Kuhlman JE, et al. **Radiology** 1990 Oct; 177(1):121-5

AMITRIPTYLINE

A case of amitriptyline abuse [letter] Delisle JD. **Am J Psychiatry** 1990 Oct;147(10):1377-8

AMMONIA

Intestinal lumen and mucosal microclimate H+ and NH3 concentrations as factors in the etiology of experimental amebiasis. Leitch GJ. **Am J Trop Med Hyg** 1988 May; 38(3):480-6

AMNIOCENTESIS

The relationship between maternal serum and amniotic fluid alpha-fetoprotein in women undergoing early amniocentesis. Brumfield CG, et al. **Am J Obstet Gynecol** 1990 Sep;163(3):903-6

Transcervical chorionic villus sampling and amniocentesis: a comparison of reliability, culture findings, and fetal outcome. Ferguson JE 2d, et al. **Am J Obstet Gynecol** 1990 Sep;163(3):926-31

Absence of evidence of pulmonary maturity at amniocentesis in term infants of diabetic mothers. Ojomo EO, et al. **Am J Obstet Gynecol** 1990 Sep;163(3):954-7

AMNION

Amniotomy and duration of labor [letter] Ely JW. **J Fam Pract** 1990 Sep;31(3):237

AMNIOTIC FLUID

Gram stain results from amniocentesis in patients with preterm premature rupture of membranes—comparison of maternal and fetal characteristics. Asrat T, et al. **Am J Obstet Gynecol** 1990 Sep;163(3):887-9

The relationship between maternal serum and amniotic fluid alpha-fetoprotein in women undergoing early amniocentesis. Brumfield CG, et al. **Am J Obstet Gynecol** 1990 Sep;163(3):903-6

The diagnostic values of concurrent nonstress testing, amniotic fluid measurement, and Doppler velocimetry in screening a general high-risk population. Devoe LD, et al. **Am J Obstet Gynecol** 1990 Sep;163(3):1040-7; discussion 1047-8

Normal amniotic pressure in oligohydramnios after preterm rupture of membranes [letter] Johnson P, et al. **Am J Obstet Gynecol** 1990 Sep;163(3):1103-4

Corticotropin-releasing hormone in amniotic fluid [letter] Laatikainen T. **Am J Obstet Gynecol** 1990 Sep; 163(3):1102-3

Superiority of the four-quadrant sum over the single-deepest-pocket technique in ultrasonographic identification of abnormal amniotic fluid volumes. Moore TR. **Am J Obstet Gynecol** 1990 Sep;163(3):762-7

The effect of amnioinfusion on uterine pressure and activity: a preliminary report. Posner MD, et al. **Am J Obstet Gynecol** 1990 Sep;163(3):813-8

Amniotic fluid glucose concentration: a rapid and simple method for the detection of intraamniotic infection in preterm labor. Romero R, et al. **Am J Obstet Gynecol** 1990 Sep;163(3):968-74

Infection and labor. VI. Prevalence, microbiology, and clinical significance of intraamniotic infection in twin gestations with preterm labor. Romero R, et al. **Am J Obstet Gynecol** 1990 Sep;163(3):757-61

Dehydration-induced oligohydramnios [letter] Ross MG. **Am J Obstet Gynecol** 1990 Sep;163(3):1091-2
Prenatal diagnosis of vitamin D-dependent rickets, type II: response to 1,25-dihydroxyvitamin D in amniotic fluid cells and fetal tissues. Weisman Y, et al. **J Clin Endocrinol Metab** 1990 Oct;71(4):937-43

AMOBARBITAL

Unilateral cerebral inactivation produces differential left/right heart rate responses. Zamrini EY, et al. **Neurology** 1990 Sep;40(9):1408-11

AMPHETAMINE

Acute myocardial infarction caused by intravenous amphetamine abuse. Packe GE, et al. **Br Heart J** 1990 Jul; 64(1):23-4

AMPHOTERICIN B

Effects of extremity wraps to control drug-induced shivering: a pilot study. Holtzclaw BJ. **Nurs Res** 1990 Sep-Oct;39(5):280-3

AMPICILLIN

Antibiotic therapy in preterm premature rupture of membranes: a randomized, prospective, double-blind trial. Johnston MM, et al. **Am J Obstet Gynecol** 1990 Sep; 163(3):743-7

AMPUTATION

Amputations and Islam [letter] Nadvi S. **Lancet** 1990 Aug 11;336(8711):386

AMYLASES

Routine liver function tests and serum amylase determinations after biliary lithotripsy: are they necessary? Goodacre BW, et al. **AJR Am J Roentgenol** 1990 Oct; 155(4):771-4

AMYLOID

The presence of a novel protein in calf serum that recognizes beta amyloid in the formalin-fixed section. Kanemaru K, et al. **Am J Pathol** 1990 Sep;137(3):677-87

AMYLOID PROTEIN AA

Serum amyloid A, an acute phase protein, inhibits platelet activation. Zimlichman S, et al. **J Lab Clin Med** 1990 Aug; 116(2):180-6

AMYLOID PROTEIN SAA

C-reactive protein and serum amyloid A protein in pregnancy and labour. de Villiers WJ, et al. **Br J Obstet Gynaecol** 1990 Aug;97(8):725-30

AMYLOIDOSIS

Clinical and biochemical correlates in primary amyloidosis. Finn AF Jr, et al. **Am J Clin Pathol** 1990 Sep;94(3):353-5
Prognostic value of urinary protein in primary systemic amyloidosis (AL). Gertz MA, et al. **Am J Clin Pathol** 1990 Sep;94(3):313-7
Dementia in hereditary cerebral hemorrhage with amyloidosis-Dutch type. Haan J, et al. **Arch Neurol** 1990 Sep;47(9):965-7
Type I familial amyloid polyneuropathy. A pathological study of the peripheral nervous system. Sobue G, et al. **Brain** 1990 Aug;113 (Pt 4):903-19

ANABOLIC STEROIDS

The use of anabolic steroids [letter] Lee PD. **Am J Dis Child** 1990 Sep;144(9):954-5
Blunting 'steroid epidemic' requires alternatives, innovative education [news] Cowart VS. **JAMA** 1990 Oct 3; 264(13):1641
Selected psychological characteristics of anabolic-androgenic steroid users [letter] Bahrke MS, et al. **N Engl J Med** 1990 Sep 20;323(12):834-5

ANALGESIA

1,4-Benzodiazepines antagonize opiate-induced antinociception in mice. Rosland JH, et al. **Anesth Analg** 1990 Sep;71(3):242-8
Randomized trial of postoperative patient-controlled analgesia vs intramuscular narcotics in frail elderly men. Egbert AM, et al. **Arch Intern Med** 1990 Sep; 150(9):1897-903 (90 ref.)
Perceptions of pain relief after surgery [letter] **BMJ** 1990 Aug 11;301(6747):338-9

ANALGESIA, EPIDURAL

Labor epidural analgesia and dystocia-related cesarean section [letter] Downing JW, et al. **Am J Obstet Gynecol** 1990 Sep;163(3):1096-7
Prolongation of postoperative epidural sufentanil analgesia with epinephrine [letter] Bromage PR, et al. **Anesth Analg** 1990 Oct;71(4):444-5
Epidural infusions: a system to reduce unintended injections [letter] Cohen DE, et al. **Anesth Analg** 1990 Sep;71(3):307-8
Pitfalls associated with epidural opiates [letter] Youngstrom PC, et al. **Anesth Analg** 1990 Oct;71(4):445
Long-lasting epidural sensory blockade by n-butyl p-aminobenzoate in the dog: neurotoxic or local anesthetic effect? Korsten HH, et al. **Anesthesiology** 1990 Sep; 73(3):491-8
Epidural injection of a phenol-containing ranitidine preparation. McGuinness JP, et al. **Anesthesiology** 1990 Sep;73(3):553-5 (18 ref.)
Nalbuphine reversal of respiratory depression after epidural sufentanil [letter] Baxter AD, et al. **Crit Care Med** 1990 Sep;18(9):1049

ANALGESICS

Depression of ventilatory responses to hypoxia and hypercapnia after pentamorphone. Afifi MS, et al. **Anesth Analg** 1990 Oct;71(4):377-83
Analgesic use in the emergency department. Selbst SM, et al. **Ann Emerg Med** 1990 Sep;19(9):1010-3

ANALGESICS, ADDICTIVE

Prolongation of postoperative epidural sufentanil analgesia with epinephrine [letter] Bromage PR, et al. **Anesth Analg** 1990 Oct;71(4):444-5
Pitfalls associated with epidural opiates [letter] Youngstrom PC, et al. **Anesth Analg** 1990 Oct;71(4):445
Randomized trial of postoperative patient-controlled analgesia vs intramuscular narcotics in frail elderly men. Egbert AM, et al. **Arch Intern Med** 1990 Sep; 150(9):1897-903 (90 ref.)

ANAPHYLATOXINS

Anaphylatoxin binding and degradation by rat peritoneal mast cells. Mechanisms of degranulation and control. Fukuoka Y, et al. **J Immunol** 1990 Sep 15;145(6):1851-8

ANAPHYLAXIS

Intraoperative anaphylactic shock after bacitracin irrigation. Sprung J, et al. **Anesth Analg** 1990 Oct;71(4):430-3
Allergic shock to latex and ethylene oxide during surgery for spinal bifida. Moneret-Vautrin DA, et al. **Anesthesiology** 1990 Sep;73(3):556-8
Allergy to peanuts [letter] Ackroyd JF. **BMJ** 1990 Jul 14; 301(6743):120
Anaphylaxis to moxalactam: report of a case. Hashimoto Y, et al. **J Oral Maxillofac Surg** 1990 Sep;48(9):1004-6
Aztreonam-induced anaphylaxis [letter] Iglesias Cadarso A, et al. **Lancet** 1990 Sep 22;336(8717):746-7

ANASTOMOSIS, SURGICAL

Gastrografin to evaluate postoperative patients in whom anastomotic leakage is suspected [letter] Ginai AZ. **Am J Surg** 1990 Sep;160(3):322-3

ANDROGEN ANTAGONISTS

A controlled trial of castration with and without nilutamide in metastatic prostatic carcinoma. Béland G, et al. **Cancer** 1990 Sep 1;66(5 Suppl):1074-9
Complete androgen blockade in prostate cancer. Organizing an overview. Dalesio O. **Cancer** 1990 Sep 1;66(5 Suppl):1080-2 (13 ref.)
Combined castration and androgen blockade therapy in prostate cancer. Conclusions. Denis L, et al. **Cancer** 1990 Sep 1;66(5 Suppl):1086-9 (16 ref.)
Influence of different types of antiandrogens on luteinizing hormone-releasing hormone analogue-induced testosterone surge in patients with metastatic carcinoma of the prostate. Schulze H, et al. **J Urol** 1990 Oct; 144(4):934-41

ANDROGENS

American Cancer Society Workshop on Combined Castration and Androgen Blockade Therapy in Prostate Cancer. Atlanta, Georgia, September 18-20, 1989. Proceedings. **Cancer** 1990 Sep 1;66(5 Suppl):1007-89
Selected psychological characteristics of anabolic-androgenic steroid users [letter] Bahrke MS, et al. **N Engl J Med** 1990 Sep 20;323(12):834-5

ANDROSTANOLS

Clinical pharmacology of pipecuronium in infants and children during halothane anesthesia. Sarner JB, et al. **Anesth Analg** 1990 Oct;71(4):362-6

ANDROSTENEDIONE

Endocrine determinants of fertility: serum androgen concentrations during follow-up of adolescents into the third decade of life. Apter D, et al. **J Clin Endocrinol Metab** 1990 Oct;71(4):970-4

ANEMIA

Usefulness of physical examination in detecting the presence or absence of anemia [letter] Sapira JD. **Arch Intern Med** 1990 Sep;150(9):1974-5
Variations of fat tissue fraction in abnormal human bone marrow depend both on size and number of adipocytes: a stereologic study. Rozman C, et al. **Blood** 1990 Sep 1; 76(5):892-5
The effect of cigarette smoking on hemoglobin levels and anemia screening. Nordenberg D, et al. **JAMA** 1990 Sep 26;264(12):1556-9
Erythropoietin for patient refusing blood transfusion [letter] Davis HP. **Lancet** 1990 Aug 11;336(8711):384-5

ANEMIA, APLASTIC

A phase I/II trial of recombinant granulocyte-macrophage colony-stimulating factor for children with aplastic anemia. Guinan EC, et al. **Blood** 1990 Sep 15;76(6):1077-82
What role for prednisone in prevention of acute graft-versus-host disease in patients undergoing marrow transplants? Storb R, et al. **Blood** 1990 Sep 1;76(5):1037-45
Cyclosporine and recombinant granulocyte colony-stimulating factor in severe aplastic anemia [letter] Kojima S, et al. **N Engl J Med** 1990 Sep 27;323(13):920-1
Pulmonary hemorrhage in an immunocompromised, thrombocytopenic patient. How to make a difficult diagnosis. Hastings D, et al. **Postgrad Med** 1990 Sep 15; 88(4):107-10

ANEMIA, HEMOLYTIC

Severe haemolytic anaemia after replacement of the mitral valve by a St Jude medical prosthesis [letter] Black IW, et al. **Br Heart J** 1990 Jul;64(1):106-7

ANEMIA, HEMOLYTIC, AUTOIMMUNE

Corticosteroid treatment of hemolytic anemia associated with Mycoplasma pneumoniae pneumonia. Chu CS, et al. **South Med J** 1990 Sep;83(9):1106-8

ANEMIA, HYPOCHROMIC

Prevalence of iron deficiency in children aged 9-24 mo from a large urban area of Argentina. Calvo EB, et al. **Am J Clin Nutr** 1990 Sep;52(3):534-40
Within-person variance in biochemical indicators of iron status: effects on prevalence estimates. Looker AC, et al. **Am J Clin Nutr** 1990 Sep;52(3):541-7
Discovering anaemia at child health clinics. Marder E, et al. **Arch Dis Child** 1990 Aug;65(8):892-4
Reversible focal neurologic deficits in severe iron deficiency anemia. Bruggers CS, et al. **J Pediatr** 1990 Sep;117(3):430-2

ANEMIA, MACROCYTIC

Neutrophil myeloperoxidase measurement uncovers masked megaloblastic anemia. Gulley ML, et al. **Blood** 1990 Sep 1;76(5):1004-7

ANEMIA, PERNICIOUS

Vitamin B12 deficiency. Important new concepts in recognition. Goodman KI, et al. **Postgrad Med** 1990 Sep 1;88(3):147-50, 153-8

ANEMIA, SICKLE CELL

Liver histopathologic findings in women with sickle cell disease given prophylactic transfusion during pregnancy. Yeomans E, et al. **Am J Obstet Gynecol** 1990 Sep; 163(3):958-64
The influence of oxygen tension, temperature, and hemoglobin concentration on the rheologic properties of sickle erythrocytes. Mackie LH, et al. **Blood** 1990 Sep 15; 76(6):1256-61
2,3-Diphosphoglycerate and intracellular pH as interdependent determinants of the physiologic solubility of deoxyhemoglobin S. Poillon WN, et al. **Blood** 1990 Sep 1;76(5):1028-36
Impaired erythrocyte methemoglobin reduction in sickle cell disease: dependence of methemoglobin reduction on reduced nicotinamide adenine dinucleotide content. Zerez CR, et al. **Blood** 1990 Sep 1;76(5):1008-14
Pneumococcal sepsis and meningitis in adults with sickle cell disease. Olopoenia L, et al. **South Med J** 1990 Sep; 83(9):1002-4

ANEMIA, SIDEROBLASTIC

Excessive zinc ingestion. A reversible cause of sideroblastic anemia and bone marrow depression. Broun ER, et al. **JAMA** 1990 Sep 19;264(11):1441-3

ANESTHESIA

A postoperative analysis of the patient's view of anaesthesia in a Netherlands' teaching hospital. van Wijk MG, et al. **Anaesthesia** 1990 Aug;45(8):679-82
Anesthesia for Zenker's diverticulum [letter] Cope R, et al.

Anesth Analg 1990 Sep;71(3):312
Wound infiltration and inguinal herniorrhaphy [letter] Trotter TN, et al. **Anesth Analg** 1990 Sep;71(3):310–1
Abstracts of scientific papers. 1990 annual meeting, American Society of Anesthesiologists. **Anesthesiology** 1990 Sep; 73(3A Suppl):A1–1388
Prolonged alfentanil effect following erythromycin administration. Bartkowski RR, et al. **Anesthesiology** 1990 Sep;73(3):566–8 (12 ref.)
Anesthetic implications of relapsing polychondritis: a case report. Burgess FW, et al. **Anesthesiology** 1990 Sep; 73(3):570–2
Anesthesia for microlaryngeal laser surgery [letter] Koufman JA, et al. **Anesthesiology** 1990 Sep;73(3):580–1
Xenon in anaesthesia [letter] Nunn JF, et al. **Lancet** 1990 Jul 14;336(8707):112–3

ANESTHESIA, CONDUCTION

Intravenous ketamine in the isolated upper extremity of humans [letter] Martinez-Aguirre E. **Anesth Analg** 1990 Sep;71(3):308–9
Cognitive and functional competence after anaesthesia in patients aged over 60: controlled trial of general and regional anaesthesia for elective hip or knee replacement. Jones MJ, et al. **BMJ** 1990 Jun 30;300(6741):1683–7

ANESTHESIA, DENTAL

Incidence of hypoxemia in the postanesthetic recovery room in patients having undergone intravenous sedation for outpatient oral surgery. Hardeman JH, et al. **J Oral Maxillofac Surg** 1990 Sep;48(9):942–4

ANESTHESIA, EPIDURAL

A comparison of the effect of epidural, general, and no anesthesia on funic acid-base values by stage of labor and type of delivery. Shyken JM, et al. **Am J Obstet Gynecol** 1990 Sep;163(3):802–7
Effect of uterine contractility and maternal hypotension on prolonged decelerations after bupivacaine epidural anesthesia. Steiger RM, et al. **Am J Obstet Gynecol** 1990 Sep;163(3):808–12
A median epidural septum is not a common cause of unilateral epidural blockade. Asato F, et al. **Anesth Analg** 1990 Oct; 71(4):427–9
Test doses: optimal epinephrine content with and without acute beta-adrenergic blockade. Guinard JP, et al. **Anesthesiology** 1990 Sep;73(3):386–92
Epidural anaesthesia and long term backache after childbirth [letter] **BMJ** 1990 Aug 18–25;301(6748):385–6

ANESTHESIA, GENERAL

A comparison of the effect of epidural, general, and no anesthesia on funic acid-base values by stage of labor and type of delivery. Shyken JM, et al. **Am J Obstet Gynecol** 1990 Sep;163(3):802–7
Admission blood pressure and anaesthesia [letter] Colquhoun AD, et al. **Anaesthesia** 1990 Aug;45(8):684–5
The Dandy-Walker syndrome. Relevance to anaesthesia and intensive care. Ewart MC, et al. **Anaesthesia** 1990 Aug; 45(8):646–8
Unmasking of a cerebral tumour? [letter] Hodgson CA. **Anaesthesia** 1990 Aug;45(8):693–4
Vecuronium and McArdle's disease [letter] Tzabar Y, et al. **Anaesthesia** 1990 Aug;45(8):697
Age-related cognitive recovery after general anesthesia. Chung F, et al. **Anesth Analg** 1990 Sep;71(3):217–24
Modulation of pain-related somatosensory evoked potentials by general anesthesia. Kochs E, et al. **Anesth Analg** 1990 Sep;71(3):225–30
Flumazenil reverses sedation after midazolam-induced general anesthesia in ambulatory surgery patients. Philip BK, et al. **Anesth Analg** 1990 Oct;71(4):371–6
Anesthetic management of a patient with systemic carnitine deficiency. Rowe RW, et al. **Anesth Analg** 1990 Sep; 71(3):295–7
Safety of general anesthesia in patients previously tested negative for malignant hyperthermia susceptibility [letter] Ghouri A, et al. **Anesthesiology** 1990 Sep;73(3):581–2
Cognitive and functional competence after anaesthesia in patients aged over 60: controlled trial of general and regional anaesthesia for elective hip or knee replacement. Jones MJ, et al. **BMJ** 1990 Jun 30;300(6741):1683–7

ANESTHESIA, INHALATION

Cardiovascular response to insertion of Brain's laryngeal mask. Hickey S, et al. **Anaesthesia** 1990 Aug;45(8):629–33
Hepatic blood flow in humans during isoflurane-N2O and halothane-N2O anesthesia. Goldfarb G, et al. **Anesth Analg** 1990 Oct;71(4):349–53
Cerebrospinal fluid pressure in patients with brain tumors: impact of fentanyl versus alfentanil during nitrous oxide-oxygen anesthesia. Jung R, et al. **Anesth Analg** 1990 Oct;71(4):419–22
Atracurium in a patient with acute intermittent porphyria [letter] Lin YC, et al. **Anesth Analg** 1990 Oct;71(4):440–1
Clinical pharmacology of pipecuronium in infants and children during halothane anesthesia. Sarner JB, et al. **Anesth Analg** 1990 Oct;71(4):362–6
Local anesthetic serum concentrations after penile nerve block in children. Sfez M, et al. **Anesth Analg** 1990 Oct; 71(4):423–6
Effects of intrathecal morphine, clonidine, and midazolam on the somato-sympathoadrenal reflex response in halothane-anesthetized cats. Gaumann DM, et al. **Anesthesiology** 1990 Sep;73(3):425–32
The effects of intravenous succinylcholine on cerebral function and muscle afferent activity following complete ischemia in halothane-anesthetized dogs. Lanier WL, et al. **Anesthesiology** 1990 Sep;73(3):485–90
Comparison of double-burst and train-of-four stimulation to assess neuromuscular blockade in children. Saddler JM, et al. **Anesthesiology** 1990 Sep;73(3):401–3

ANESTHESIA, INTRAVENOUS

Comparison of propofol and thiopentone as anaesthetic agents for electroconvulsive therapy. Boey WK, et al. **Anaesthesia** 1990 Aug;45(8):623–8
Cardiovascular response to insertion of Brain's laryngeal mask. Hickey S, et al. **Anaesthesia** 1990 Aug;45(8):629–33
A portable computerised infusion system for propofol [letter] Kenny GN, et al. **Anaesthesia** 1990 Aug;45(8):692–3
Coughing and bronchospasm with propofol [letter] Thompson MC, et al. **Anaesthesia** 1990 Aug;45(8):690–1
Inhibition of sympathetic neural outflow during thiopental anesthesia in humans. Ebert TJ, et al. **Anesth Analg** 1990 Oct;71(4):319–26
Intravenous ketamine in the isolated upper extremity of humans [letter] Martinez-Aguirre E. **Anesth Analg** 1990 Sep;71(3):308–9
The effects of propofol anesthesia on local cerebral glucose utilization in the rat. Dam M, et al. **Anesthesiology** 1990 Sep;73(3):499–505
Anesthesia and cerebral coupling [letter] Tommasino C. **J Neurosurg** 1990 Oct;73(4):644–5
Incidence of hypoxemia in the postanesthetic recovery room in patients having undergone intravenous sedation for outpatient oral surgery. Hardeman JH, et al. **J Oral Maxillofac Surg** 1990 Sep;48(9):942–4

ANESTHESIA, LOCAL

Local anaesthesia and the eye [letter] Ballance JH. **Anaesthesia** 1990 Aug;45(8):695–6
A device for endobronchial blocker placement during one-lung anesthesia [letter] Larson CE, et al. **Anesth Analg** 1990 Sep;71(3):311–2

ANESTHESIA, OBSTETRICAL

A comparison of the effect of epidural, general, and no anesthesia on funic acid-base values by stage of labor and type of delivery. Shyken JM, et al. **Am J Obstet Gynecol** 1990 Sep;163(3):802–7
Pharmacokinetics of glycopyrronium in parturients. Ali-Melkkilä T, et al. **Anaesthesia** 1990 Aug;45(8):634–7
Sprotte needle for intrathecal anaesthesia for caesarean section: incidence of postdural puncture headache. Cesarini M, et al. **Anaesthesia** 1990 Aug;45(8):656–8
Use of pulmonary artery catheterization in parturients with Eisenmenger's syndrome [letter] Schwalbe SS, et al. **Anesth Analg** 1990 Oct;71(4):442–3
Markers other than epinephrine to avoid intravascular injection of local anesthetic in the obstetric patient require more study [letter] Moore DC. **Anesthesiology** 1990 Sep; 73(3):576–8
Epidural anaesthesia and long term backache after childbirth [letter] **BMJ** 1990 Aug 18–25;301(6748):385–6

ANESTHESIA, SPINAL

Sprotte needle for intrathecal anaesthesia for caesarean section: incidence of postdural puncture headache. Cesarini M, et al. **Anaesthesia** 1990 Aug;45(8):656–8
Intrathecal diamorphine during laparotomy in a patient with advanced multiple sclerosis. Leigh J, et al. **Anaesthesia** 1990 Aug;45(8):640–2
Effect of epinephrine on intrathecal fentanyl analgesia in patients undergoing postpartum tubal ligation. Malinow AM, et al. **Anesthesiology** 1990 Sep;73(3):381–5
Serotonergic mediation of spinal analgesia and its interaction with noradrenergic systems. Nakagawa I, et al. **Anesthesiology** 1990 Sep;73(3):474–8

ANESTHESIOLOGY

Quality assurance, standards and accreditation [editorial] Baldock GJ. **Anaesthesia** 1990 Aug;45(8):617–8
Needlestick injuries in anaesthetists. Maz S, et al. **Anaesthesia** 1990 Aug;45(8):677–8
Ohmeda Excel 410/OAV 7750 [letter] Nichols PK. **Anaesthesia** 1990 Aug;45(8):698
Efficiency of airway heat and moisture exchangers in anesthetized humans. Bickler PE, et al. **Anesth Analg** 1990 Oct;71(4):415–8
Measuring the workload of the anesthesiologist. Gaba DM, et al. **Anesth Analg** 1990 Oct;71(4):354–61
The Wood Library-Museum's 1858 edition of John Snow's On chloroform and other anaesthetics. Maltby JR, et al. **Anesth Analg** 1990 Sep;71(3):288–94
Nitrous oxide abuse presenting as premature exhaustion of sodasorb [letter] Yudenfreund-Sujka SM. **Anesthesiology** 1990 Sep;73(3):580
Perioperative deaths among children [letter] Spargo PM. **BMJ** 1990 Aug 11;301(6747):343–4

ANESTHETICS

Hepatocellular integrity in swine after prolonged desflurane (I-653) and isoflurane anesthesia: evaluation of plasma alanine aminotransferase activity. Holmes MA, et al. **Anesth Analg** 1990 Sep;71(3):249–53
Pharmacokinetics of desflurane, sevoflurane, isoflurane, and halothane in pigs. Yasuda N, et al. **Anesth Analg** 1990 Oct; 71(4):340–8
Abstracts of scientific papers. 1990 annual meeting, American Society of Anesthesiologists. **Anesthesiology** 1990 Sep; 73(3A Suppl):A1–1388
Effects of propofol on cerebral hemodynamics and metabolism in patients with brain trauma. Pinaud M, et al. **Anesthesiology** 1990 Sep;73(3):404–9

ANESTHETICS, LOCAL

Local anesthetics and post-dural puncture headaches [letter] Culling RD. **Anesthesiology** 1990 Sep;73(3):587–8
Long-lasting epidural sensory blockade by n-butyl p-aminobenzoate in the dog: neurotoxic or local anesthetic effect? Korsten HH, et al. **Anesthesiology** 1990 Sep; 73(3):491–8
Markers other than epinephrine to avoid intravascular injection of local anesthetic in the obstetric patient require more study [letter] Moore DC. **Anesthesiology** 1990 Sep; 73(3):576–8
The effect of local anesthetics on bacterial proliferation: TAC versus lidocaine. Martin JR, et al. **Ann Emerg Med** 1990 Sep;19(9):987–90
Methaemoglobinaemia in children treated with prilocaine-lignocaine cream. Frayling IM, et al. **BMJ** 1990 Jul 21;301(6744):153–4

ANEURYSM

Mesenteric aneurysms associated with ergotism [letter] Tupler RH, et al. **AJR Am J Roentgenol** 1990 Oct; 155(4):897–8
Intracavernous carotid aneurysm--an unusual cause of isolated abducens nerve palsy. O'Dell KB, et al. **Ann Emerg Med** 1990 Sep;19(9):1063–5
Systemic venous aneurysms. Yokomise H, et al. **Ann Thorac Surg** 1990 Sep;50(3):460–2

ANEURYSM, DISSECTING

Thoracic aortic dissection: pitfalls and artifacts in MR imaging. Solomon SL, et al. **Radiology** 1990 Oct; 177(1):223–8

ANGINA PECTORIS

Effects of nitroglycerin at therapeutic doses on platelet aggregation in unstable angina pectoris and acute myocardial infarction. Diodati J, et al. **Am J Cardiol** 1990 Sep 15;66(7):683–8
Comparison of nicorandil and atenolol in stable angina pectoris. Hughes LO, et al. **Am J Cardiol** 1990 Sep 15; 66(7):679–82
Morphometric analysis of the composition of coronary arterial plaques in isolated unstable angina pectoris with pain at rest. Kragel AH, et al. **Am J Cardiol** 1990 Sep 1; 66(5):562–7
Risk of coronary heart disease in subjects with chest discomfort: the Framingham Heart Study. Murabito JM, et al. **Am J Med** 1990 Sep;89(3):297–302
Prognosis in medically stabilized unstable angina: early Holter ST-segment monitoring compared with predischarge exercise thallium tomography. Marmur JD, et al. **Ann Intern Med** 1990 Oct 15;113(8):575–9
Steal phenomenon caused by a parallel branch of the internal mammary artery. Schmid C, et al. **Ann Thorac Surg** 1990 Sep;50(3):463–4
RITA trial protocol [letter] Beatt KJ. **Br Heart J** 1990 Jul; 64(1):105
Antianginal efficacy of exercise training: a comparison with beta blockade. Todd IC, et al. **Br Heart J** 1990 Jul; 64(1):14–9
Role of the sympathetic nervous system in the pathogenesis of chronic stable angina. Implications for the mechanism of action of beta-blockers. Chierchia S, et al. **Circulation** 1990 Sep;82(3 Suppl):II71–81
Stable angina pectoris. Risk stratification and therapeutic options. Helfant RH. **Circulation** 1990 Sep;82(3 Suppl):II66–70
Inverted T waves. An electrocardiographic marker of stunned or hibernating myocardium in man? [comment] Kloner RA. **Circulation** 1990 Sep;82(3):1060–1. Comment on: Circulation 1990 Sep;82(3):913–21.
Medical management of unstable angina. What have we learned from the randomized trials? Lubsen J. **Circulation** 1990 Sep;82(3 Suppl):II82–7
Altered myocardial perfusion in patients with angina pectoris or silent ischemia during exercise as assessed by quantitative thallium-201 single-photon emission computed tomography. Mahmarian JJ, et al. **Circulation** 1990 Oct;

82(4):1305–15
Unstable angina and coronary angioplasty. Myler RK, et al. **Circulation** 1990 Sep;82(3 Suppl):II88–95 (70 ref.)
Is silent ischemia a treatable risk factor in patients with angina pectoris? Pepine CJ. **Circulation** 1990 Sep;82(3 Suppl):II135–42 (41 ref.)
Reversal of segmental hypokinesis by coronary angioplasty in patients with unstable angina, persistent T wave inversion, and left anterior descending coronary artery stenosis. Additional evidence for myocardial stunning in humans [see comments] Renkin J, et al. **Circulation** 1990 Sep;82(3):913–21. Comment in: Circulation 1990 Sep;82(3):1060–1.

ANGIOGRAPHY

Clinical and angiographic findings in extremity arterial injuries secondary to dog bites. Snyder KB, et al. **Ann Emerg Med** 1990 Sep;19(9):983–6
Angiographic measurement of coronary blood flow reserve. Does it work? [comment] Ritman EL. **Circulation** 1990 Oct; 82(4):1533–5. Comment on: Circulation 1990 Oct;82(4):1438–48.

ANGIOGRAPHY, DIGITAL SUBTRACTION

Determination of coronary flow reserve by parametric imaging [see comments] Hess OM, et al. **Circulation** 1990 Oct;82(4):1438–48. Comment in: Circulation 1990 Oct;82(4):1533–5.
Hepatic neoplasms: detection with hepatoportal subtraction angiography—a new technique of DSA. Takahashi K, et al. **Radiology** 1990 Oct;177(1):243–8

ANGIOLYMPHOID HYPERPLASIA WITH EOSINOPHILIA

Erythematous auricular papules. Angiolymphoid hyperplasia with eosinophilia. McCreedy CA, et al. **Arch Dermatol** 1990 Sep;126(9):1226–7, 1229

ANGIOMATOSIS

Just another case of varicose veins? Travis RC, et al. **Br J Radiol** 1990 Jul;63(751):581–2
Osteolytic lesions and bacillary angiomatosis in HIV infection: radiologic differentiation from AIDS-related Kaposi sarcoma. Baron AL, et al. **Radiology** 1990 Oct; 177(1):77–81

ANGIOPLASTY, TRANSLUMINAL

Use of the balloon on a guidewire as an adjunct to conventional angioplasty. Pollak JS, et al. **AJR Am J Roentgenol** 1990 Oct;155(4):887–8
Combined transluminal angioplasty and infrainguinal reconstruction in multilevel atherosclerotic disease. Peterkin GA, et al. **Am J Surg** 1990 Sep;160(3):277–9
Initial experience with percutaneous transluminal angioplasty in the management of Takayasu's arteritis. Sharma S, et al. **Br J Radiol** 1990 Jul;63(751):517–22
New balloon-through-balloon angioplasty technique for the treatment of segmental lesions. Selby JB Jr, et al. **Radiology** 1990 Oct;177(1):276–7

ANGIOPLASTY, TRANSLUMINAL, PERCUTANEOUS CORONARY

Randomized controlled trial of late in-hospital angiography and angioplasty versus conservative management after treatment with recombinant tissue-type plasminogen activator in acute myocardial infarction. Barbash GI, et al. **Am J Cardiol** 1990 Sep 1;66(5):538–45
Long-term results of successful and failed angioplasty for chronic total coronary arterial occlusion. Finci L, et al. **Am J Cardiol** 1990 Sep 15;66(7):660–2
Emergency percutaneous transluminal coronary angioplasty for acute myocardial infarction in patients 70 years of age and older. Lee TC, et al. **Am J Cardiol** 1990 Sep 15; 66(7):663–7
Cardiac interventional procedures in the United Kingdom during 1988. Hubner PJ. **Br Heart J** 1990 Jul;64(1):36–7
Does angioplasty need on site surgical cover? A surgeon's view. Parker DJ. **Br Heart J** 1990 Jul;64(1):1–2
Does angioplasty need on site surgical cover? A physician's view. Shaw TR. **Br Heart J** 1990 Jul;64(1):3–4
Percutaneous transluminal coronary angioplasty: catheter technology and procedural guidelines. Timmis AD. **Br Heart J** 1990 Jul;64(1):32–5 (23 ref.)
Incidence and consequences of periprocedural occlusion. The 1985–1986 National Heart, Lung, and Blood Institute Percutaneous Transluminal Coronary Angioplasty Registry [see comments] Detre KM, et al. **Circulation** 1990 Sep; 82(3):739–50. Comment in: Circulation 1990 Sep;82(3):1039–43.
Coronary morphologic and clinical determinants of procedural outcome with angioplasty for multivessel coronary disease. Implications for patient selection. Multivessel Angioplasty Prognosis Study Group [see comments] Ellis SG, et al. **Circulation** 1990 Oct; 82(4):1193–202. Comment in: Circulation 1990 Oct;82(4):1516–8.
Percutaneous transluminal coronary angioplasty. Complications and implications [comment] Friesinger GC. **Circulation** 1990 Oct;82(4):1519–22. Comment on: Circulation 1990 Oct;82(4):1203–13.
Coronary excimer laser angioplasty [letter] Karsch KR. **Circulation** 1990 Sep;82(3):1076
Acute coronary occlusion after percutaneous transluminal coronary angioplasty. Evolving strategies and implications [comment] Kulick DL, et al. **Circulation** 1990 Sep; 82(3):1039–43. Comment on: Circulation 1990 Sep;82(3):739–50.
Unstable angina and coronary angioplasty. Myler RK, et al. **Circulation** 1990 Sep;82(3 Suppl):II88–95 (70 ref.)
Reversal of segmental hypokinesis by coronary angioplasty in patients with unstable angina, persistent T wave inversion, and left anterior descending coronary artery stenosis. Additional evidence for myocardial stunning in humans [see comments] Renkin J, et al. **Circulation** 1990 Sep;82(3):913–21. Comment in: Circulation 1990 Sep;82(3):1060–1.
Validation of a method for estimating success and complication rates of multivessel angioplasty. A key to the future [comment] Ryan TJ. **Circulation** 1990 Oct; 82(4):1516–8. Comment on: Circulation 1990 Oct;82(4):1193–202.
Failed elective percutaneous transluminal coronary angioplasty requiring coronary artery bypass surgery. In-hospital and late clinical outcome at 5 years [see comments] Talley JD, et al. **Circulation** 1990 Oct; 82(4):1203–13. Comment in: Circulation 1990 Oct;82(4):1519–22.

ANGIOTENSIN II

A comparison of the concentration-dependent actions of thyrotropin-releasing hormone, angiotensin II, bradykinin, and Lys-bradykinin on cytosolic free calcium dynamics in rat anterior pituitary cells: selective effects of dopamine. Kuan SI, et al. **Endocrinology** 1990 Oct;127(4):1841–8

ANGIOTENSIN-CONVERTING ENZYME INHIBITORS

Angiotensin-converting enzyme inhibitors in congestive heart failure. Deedwania PC. **Arch Intern Med** 1990 Sep; 150(9):1798–805 (61 ref.)
Converting enzyme inhibition prevents the effects of atrial natriuretic factor on baroreflex responses in humans [see comments] Volpe M, et al. **Circulation** 1990 Oct; 82(4):1214–21. Comment in: Circulation 1990 Oct;82(4):1523–4.
ACE inhibitors and tissue binding. **Lancet** 1990 Sep 22; 336(8717):718–20 (25 ref.)

ANIMALS, NEWBORN

Deprivation of growth hormone-releasing hormone early in the rat's neonatal life permanently affects somatotropic function. Cella SG, et al. **Endocrinology** 1990 Oct; 127(4):1625–34
Effect of epidermal growth factor on the expression of digestive hydrolases in the jejunum and colon of newborn rats. Foltzer-Jourdainne C, et al. **Endocrinology** 1990 Oct; 127(4):1763–9
Pituitary control of growth in the neonatal rat: effects of neonatal hypophysectomy on somatic and organ growth, serum insulin-like growth factors (IGF)-I and -II levels, and expression of IGF binding proteins. Glasscock GF, et al. **Endocrinology** 1990 Oct;127(4):1792–803
1,25-dihydroxyvitamin D3 receptors in rat lung during the perinatal period: regulation and immunohistochemical localization. Nguyen TM, et al. **Endocrinology** 1990 Oct; 127(4):1755–62

ANISOMETROPIA

A comparative study of grating and recognition visual acuity testing in children with anisometropic amblyopia without strabismus. Friendly DS, et al. **Am J Ophthalmol** 1990 Sep 15;110(3):293–9
A cranio-cerebral erosion (growing skull fracture) causing anisometropia. Whitehouse RW, et al. **Br J Radiol** 1990 Sep;63(753):728–30

ANKLE

Saphenous vein in situ bypass. Knighton DR, et al. **Am J Surg** 1990 Sep;160(3):294–9 (13 ref.)

ANKLE JOINT

Influence of muscle cooling on the viscoelastic response of the human ankle to sinusoidal displacements. Price R, et al. **Arch Phys Med Rehabil** 1990 Sep;71(10):745–8

ANOREXIA NERVOSA

Skeletal and body-composition effects of anorexia nervosa. Mazess RB, et al. **Am J Clin Nutr** 1990 Sep;52(3):438–41
A comparative and longitudinal study on endocrine changes related to ovarian function in patients with anorexia nervosa. van Binsbergen CJ, et al. **J Clin Endocrinol Metab** 1990 Sep;71(3):705–11

ANOXEMIA

Enhancement of hypoxemia by atrial shunting in cystic fibrosis. Davidson A, et al. **Chest** 1990 Sep;98(3):543–5
Incidence of hypoxemia in the postanesthetic recovery room in patients having undergone intravenous sedation for outpatient oral surgery. Hardeman JH, et al. **J Oral Maxillofac Surg** 1990 Sep;48(9):942–4

ANOXIA

Depression of ventilatory responses to hypoxia and hypercapnia after pentamorphone. Afifi MS, et al. **Anesth Analg** 1990 Oct;71(4):377–83
Endothelium-derived relaxing factor is not responsible for inhibition of hypoxic pulmonary vasoconstriction by inhalational anesthetics. Marshall C, et al. **Anesthesiology** 1990 Sep;73(3):441–8
Comparison of cardiorespiratory responses to sudden progressive hypoxia in an animal model with and without respiratory failure. Lookinland S, et al. **Crit Care Med** 1990 Sep;18(9):989–94
Hypoxia causes ischemic bowel necrosis in rats: the role of platelet-activating factor (PAF-acether). Caplan MS, et al. **Gastroenterology** 1990 Oct;99(4):979–86
Comparison of carbon-dioxide-enriched, oxygen-enriched, and normal air in treatment of acute mountain sickness. Bärtsch P, et al. **Lancet** 1990 Sep 29;336(8718):772–5
Anoxic injury of CNS white matter: protective effect of ketamine. Ransom BR, et al. **Neurology** 1990 Sep; 40(9):1399–403

ANTACIDS

Healing of chronic gastroduodenal ulcerations by antacids. Role of prostaglandins and epidermal growth factor. Konturek SJ, et al. **Dig Dis Sci** 1990 Sep;35(9):1121–9

ANTERIOR CHAMBER

Failure of infiltrating precursor cytotoxic T cells to acquire direct cytotoxic function in immunologically privileged sites. Ksander BR, et al. **J Immunol** 1990 Oct 1; 145(7):2057–63

ANTHROPOMETRY

Fat-free mass estimation by the two-electrode impedance method. Boulier A, et al. **Am J Clin Nutr** 1990 Oct; 52(4):581–5
Validity of surface anthropometry to estimate upper-arm muscularity, including changes with body mass loss. Katch FI, et al. **Am J Clin Nutr** 1990 Oct;52(4):591–5
Assessment of fat-free mass in teen-agers: use of TOBEC methodology. Van Loan MD. **Am J Clin Nutr** 1990 Oct; 52(4):586–90
Anthropometric standards: different growth curves for different races? [letter] Roberson LM. **J Am Diet Assoc** 1990 Sep;90(9):1206, 1208

ANTI-ARRHYTHMIA AGENTS

Day-to-day reproducibility of antiarrhythmic drug trials using programmed extrastimulus techniques for ventricular tachyarrhythmias associated with coronary artery disease. Kudenchuk PJ, et al. **Am J Cardiol** 1990 Sep 15; 66(7):725–30
Spontaneous variability in ventricular ectopic activity during chronic antiarrhythmic therapy [see comments] Anderson JL, et al. **Circulation** 1990 Sep;82(3):830–40. Comment in: Circulation 1990 Sep;82(3):1054–6.
Relative efficacy and safety of intravenous drugs for termination of sustained ventricular tachycardia. Griffith MJ, et al. **Lancet** 1990 Sep 15;336(8716):670–3

ANTIBIOTICS

An epidemic of Vibrio cholerae el tor Inaba resistant to several antibiotics with a conjugative group C plasmid coding for type II dihydrofolate reductase in Thailand. Tabtieng R, et al. **Am J Trop Med Hyg** 1989 Dec; 41(6):680–6
Prophylactic antibiotic usage in cardiothoracic surgery. LoCicero J 3d. **Chest** 1990 Sep;98(3):719–23
Selective decontamination of the gut—is it enough? [editorial; comment] Deitch EA. **Crit Care Med** 1990 Sep; 18(9):1043–4. Comment on: Crit Care Med 1990 Sep;18(9):935–9.
National surveillance of antimicrobial resistance in Neisseria gonorrhoeae. The Gonococcal Isolate Surveillance Project [see comments] Schwarcz SK, et al. **JAMA** 1990 Sep 19; 264(11):1413–7. Comment in: JAMA 1990 Sep 19;264(11):1451–2.

ANTIBIOTICS, ANTIFUNGAL

Activity of cilofungin against Coccidioides immitis: differential in vitro effects on mycelia and spherules correlated with in vivo studies. Galgiani JN, et al. **J Infect Dis** 1990 Oct;162(4):944–8

ANTIBIOTICS, ANTINEOPLASTIC

Therapeutic treatment of New Zealand mouse disease by a limited number of anti-idiotypic antibodies conjugated with neocarzinostatin. Harata N, et al. **J Clin Invest** 1990 Sep; 86(3):769-76

ANTIBIOTICS, LACTAM

Beta-lactam-resistant Enterobacter bacteremia in febrile neutropenic patients receiving monotherapy. Johnson MP, et al. **J Infect Dis** 1990 Oct;162(4):981-3

ANTIBIOTICS, MACROLIDE

Liver, kidney, and thoracic organ transplantation under FK 506. Todo S, et al. **Ann Surg** 1990 Sep;212(3):295-305; discussion 306-7

Prevention of spontaneous diabetes in BB rats with FK 506 [letter] Murase N, et al. **Lancet** 1990 Aug 11; 336(8711):373-4

ANTIBODIES

Antibody to signal recognition particle in polymyositis. Targoff IN, et al. **Arthritis Rheum** 1990 Sep;33(9):1361-70

Raised concentrations of antibodies to cardiolipin in patients receiving dialysis. Grönhagen-Riska C, et al. **BMJ** 1990 Jun 30;300(6741):1696-7

Anticardiolipin co-inhibitor in normal human serum [letter] Cheng HM. **Lancet** 1990 Sep 29;336(8718):822

ANTIBODIES, ANTI-IDIOTYPIC

Therapeutic treatment of New Zealand mouse disease by a limited number of anti-idiotypic antibodies conjugated with neocarzinostatin. Harata N, et al. **J Clin Invest** 1990 Sep; 86(3):769-76

Monoclonal anti-idiotypic antibody mimicking the principal neutralization site in HIV-1 GP120 induces HIV-1 neutralizing antibodies in rabbits. Fung MS, et al. **J Immunol** 1990 Oct 1;145(7):2199-206

The regulation of resistance to Schistosoma mansoni by auto-anti-idiotypic immunity. III. An analysis of effects on epitopic recognition, idiotypic expression, and anti-idiotypic reactivity at the clonal level. Phillips SM, et al. **J Immunol** 1990 Oct 1;145(7):2272-80

Cross-linking of Fc gamma receptors and surface antibodies. Theory and application. Wofsy C, et al. **J Immunol** 1990 Sep 15;145(6):1814-25

Prevention of relapses in Wegener's granulomatosis by treatment based on antineutrophil cytoplasmic antibody titre. Cohen Tervaert JW, et al. **Lancet** 1990 Sep 22; 336(8717):709-11

IgA mesangial nephritis, IgA antigliadin antibodies, and coeliac disease [letter] Rostoker G, et al. **Lancet** 1990 Sep 29;336(8718):824-5

ANTIBODIES, ANTINUCLEAR

The analysis of antinuclear and antinucleolar autoantibodies of scleroderma by radioimmunoprecipitation assays. Kipnis RJ, et al. **Arthritis Rheum** 1990 Sep;33(9):1431-7

Therapeutic treatment of New Zealand mouse disease by a limited number of anti-idiotypic antibodies conjugated with neocarzinostatin. Harata N, et al. **J Clin Invest** 1990 Sep; 86(3):769-76

Interclonal and intraclonal diversity among anti-DNA antibodies from an (NZB x NZW)F1 mouse. Marion TN, et al. **J Immunol** 1990 Oct 1;145(7):2322-32

Significance of antinuclear antibodies [letter] Mitchell SR. **J Pediatr** 1990 Sep;117(3):513

Continuous anti-dsDNA antibody apheresis in systemic lupus erythematosus [letter] Suzuki K, et al. **Lancet** 1990 Sep 22;336(8717):753-4

ANTIBODIES, BACTERIAL

Polyclonal antibodies raised against Bacillus Calmette-Guerin, Mycobacterium duvalii, and Mycobacterium paratuberculosis used to detect mycobacteria in tissue with the use of immunohistochemical techniques. Wiley EL, et al. **Am J Clin Pathol** 1990 Sep;94(3):307-12

Age-specific prevalence of antibody to enterotoxigenic Escnerichia coli in Ecuadorian and German children. Brüssow H, et al. **J Infect Dis** 1990 Oct;162(4):974-7

Prevalence of anti-group B streptococcal type III capsular IgG antibodies in the United Kingdom and an analysis of their specific IgG subclasses. Feldman RG, et al. **J Infect Dis** 1990 Oct;162(4):883-7

An ELISA for the serodiagnosis of tuberculosis using a 30,000-Da native antigen of Mycobacterium tuberculosis. Sada E, et al. **J Infect Dis** 1990 Oct;162(4):928-31

Differential human serologic response to two 60,000 molecular weight Chlamydia trachomatis antigens. Wagar EA, et al. **J Infect Dis** 1990 Oct;162(4):922-7

Borrelia burgdorferi ELISA titres in children with recent mumps meningitis [letter] Millner MM, et al. **Lancet** 1990 Jul 14;336(8707):125-6

ANTIBODIES, HELMINTH

Field evaluation of an enzyme immunoassay for detection of asymptomatic patients in a hydatid control program. Coltorti E, et al. **Am J Trop Med Hyg** 1988 May; 38(3):603-7

Schistosoma mansoni cationic egg antigens (CEF6): immunoserology with oxamniquine-treated patients and involvement of CEF6 in the circumoval precipitin reaction. Dunne DW, et al. **Am J Trop Med Hyg** 1988 May; 38(3):508-14

Differential recognition of Loa loa antigens by sera of human subjects from a loiasis endemic zone. Egwang TG, et al. **Am J Trop Med Hyg** 1989 Dec;41(6):664-73

Heightened anti-filarial immune responsiveness in a Haitian pediatric population. Hitch WL, et al. **Am J Trop Med Hyg** 1989 Dec;41(6):657-63

Identification, molecular cloning, and expression of a schistosome antigen displaying diagnostic potential. Newport GR, et al. **Am J Trop Med Hyg** 1988 May; 38(3):540-6

The regulation of resistance to Schistosoma mansoni by auto-anti-idiotypic immunity. III. An analysis of effects on epitopic recognition, idiotypic expression, and anti-idiotypic reactivity at the clonal level. Phillips SM, et al. **J Immunol** 1990 Oct 1;145(7):2272-80

ANTIBODIES, MONOCLONAL

Diagnostic and prognostic value of the MB2 monoclonal antibody in paraffin-embedded bone marrow sections of patients with multiple myeloma and monoclonal gammopathy of undetermined significance. Dehou MF, et al. **Am J Clin Pathol** 1990 Sep;94(3):287-91

AE1 cytokeratin reaction patterns in different differentiation states of squamous cell carcinoma of the esophagus. Yang K, et al. **Am J Clin Pathol** 1990 Sep;94(3):261-9

19-DEJ-1, a monoclonal antibody to the hemidesmosome-anchoring filament complex, is the only reliable immunohistochemical probe for all major forms of junctional epidermolysis bullosa. Fine JD. **Arch Dermatol** 1990 Sep;126(9):1187-90

Synergistic inhibition of lymphoid tumor growth in vitro by combined treatment with the iron chelator deferoxamine and an immunoglobulin G monoclonal antibody against the transferrin receptor. Kemp JD, et al. **Blood** 1990 Sep 1;76(5):991-5

B-ly-7, a monoclonal antibody reactive with hairy cell leukemia, also defines an activation antigen on normal CD8+ T cells. Mulligan SP, et al. **Blood** 1990 Sep 1; 76(5):959-64

Detection of cytomegalovirus in bronchoalveolar lavage specimens. Spin amplification and staining with a monoclonal antibody to the early nuclear antigen for diagnosis of cytomegalovirus pneumonia. Woods GL, et al. **Chest** 1990 Sep;98(3):568-75

What does the "Dimertest" test? [editorial; comment] Marder VJ. **Circulation** 1990 Oct;82(4):1514-5. Comment on: Circulation 1990 Oct;82(4):1159-68.

Treatment with monoclonal anti-CD3 antibody protects against lethal Sendai virus infection by induction of natural killer cells. Kast WM, et al. **J Immunol** 1990 Oct 1; 145(7):2254-9

Interclonal and intraclonal diversity among anti-DNA antibodies from an (NZB x NZW)F1 mouse. Marion TN, et al. **J Immunol** 1990 Oct 1;145(7):2322-32

Clustered H chain somatic mutations shared by anti-p-azophenylarsonate antibodies confer enhanced affinity and ablate the cross-reactive idiotype. Parhami-Seren B, et al. **J Immunol** 1990 Oct 1; 145(7):2340-6

Growth fractions of transitional cell carcinomas of the bladder defined by the monoclonal antibody Ki-67. Okamura K, et al. **J Urol** 1990 Oct;144(4):875-8

A new immunoassay [editorial] **Lancet** 1990 Jul 14; 336(8707):90-1

Inhibitors to monoclonal antibody purified factor VIII [letter] Bell BA, et al. **Lancet** 1990 Sep 8;336(8715):638

ANTIBODIES, NEOPLASM

Localization of anti-endometrial antibody binding in women with endometriosis using a double-labelling immunohistochemical method. Kennedy SH, et al. **Br J Obstet Gynaecol** 1990 Aug;97(8):671-4

ANTIBODIES, PROTOZOAN

Prevalence of antibody to heterologous circumsporozoite protein of Plasmodium vivax in Thailand. Wirtz RA, et al. **Lancet** 1990 Sep 8;336(8715):593-5

ANTIBODIES, VIRAL

The BALB/c secondary response to the Sb site of influenza virus hemagglutinin. Nonrandom silent mutation and unequal numbers of VH and Vk mutations. Clarke S, et al. **J Immunol** 1990 Oct 1;145(7):2286-96

A set of closely related antibodies dominates the primary antibody response to the antigenic site CB of the A/PR/8/34 influenza virus hemagglutinin. Kavaler J, et al. **J Immunol** 1990 Oct 1;145(7):2312-21

Response to trivalent oral poliovirus vaccine with and without immune serum globulin in young adults in Israel in 1988. Green MS, et al. **J Infect Dis** 1990 Oct;162(4):971-4

Cell-mediated immune responses after immunization of healthy seronegative children with varicella vaccine: kinetics and specificity. Watson B, et al. **J Infect Dis** 1990 Oct;162(4):794-9

Autologous antibody is protective against HSV-1 infection of the immunocompromised mouse. Alexander TS, et al. **J Lab Clin Med** 1990 Sep;116(3):400-7

ANTIBODY-DEPENDENT CELL CYTOTOXICITY

Primary cytotoxicity against the envelope glycoprotein of human immunodeficiency virus-1: evidence for antibody-dependent cellular cytotoxicity in vivo. Tanneau F, et al. **J Infect Dis** 1990 Oct;162(4):837-43

ANTIBODY FORMATION

Separation of events mediating B cell proliferation and Ig production by using T cell membranes and lymphokines. Hodgkin PD, et al. **J Immunol** 1990 Oct 1;145(7):2025-34

ANTICHOLESTEREMIC AGENTS

Lovastatin and simvastatin prevention studies. Jones PH. **Am J Cardiol** 1990 Sep 18;66(8):39B-43B (20 ref.)

ANTICOAGULANTS

Is anti-factor Xa activity important? [letter] Hemker HC. **J Lab Clin Med** 1990 Aug;116(2):268

The importance of anti-factor Xa and antithrombin activities of low molecular weight heparins [letter] Lane DA, et al. **J Lab Clin Med** 1990 Aug;116(2):269-70

ANTICONVULSANTS

Established anticonvulsants and treatment of refractory epilepsy. Brodie MJ. **Lancet** 1990 Aug 11;336(8711):350-4 (39 ref.)

ANTIDEPRESSIVE AGENTS

5-HT blockers and all that [editorial] **Lancet** 1990 Aug 11; 336(8711):345-6

Fluvoxamine: an antidepressant with low (or no) epileptogenic effect [letter] Harmant J, et al. **Lancet** 1990 Aug 11;336(8711):386

Antidepressants and brain neurochemistry. Richelson E. **Mayo Clin Proc** 1990 Sep;65(9):1227-36 (48 ref.)

ANTIDEPRESSIVE AGENTS, TRICYCLIC

Evaluation of the Abbott ADx total serum tricyclic immunoassay. Poklis A, et al. **J Toxicol Clin Toxicol** 1990; 28(2):235-48

ANTIDIARRHEALS

A double-blind, controlled trial of bioflorin (Streptococcus faecium SF68) in adults with acute diarrhea due to Vibrio cholerae and enterotoxigenic Escherichia coli. Mitra AK, et al. **Gastroenterology** 1990 Oct;99(4):1149-52

ANTIDOTES

Experimental studies on the acute cardiovascular toxicity of formalin and its antidotal treatment. Strubelt O, et al. **J Toxicol Clin Toxicol** 1990;28(2):221-33

ANTIEMETICS

Ginger root—a new antiemetic. The effect of ginger root on postoperative nausea and vomiting after major gynaecological surgery. Bone ME, et al. **Anaesthesia** 1990 Aug;45(8):669-71

5-HT3 antagonist ondansetron—an effective outpatient antiemetic in cancer treatment. Pinkerton CR, et al. **Arch Dis Child** 1990 Aug;65(8):822-5

Ondansetron for the prevention of emesis induced by high-dose cisplatin. A multi-center dose-response study. Khojasteh A, et al. **Cancer** 1990 Sep 15;66(6):1101-5

ANTIFIBRINOLYTIC AGENTS

Validity of enzyme-linked immunosorbent assays of cross-linked fibrin degradation products as a measure of clot lysis [see comments] Eisenberg PR, et al. **Circulation** 1990 Oct;82(4):1159-68. Comment in: Circulation 1990 Oct;82(4):1514-5.

ANTIFUNGAL AGENTS

Itraconazole treatment of coccidioidomycosis. NAIAD Mycoses Study Group. Graybill JR, et al. **Am J Med** 1990 Sep;89(3):282-90

Antimicrobial actions of calcium binding leucocyte L1 protein, calprotectin. Steinbakk M, et al. **Lancet** 1990 Sep 29;336(8718):763-5

ANTIGEN-ANTIBODY COMPLEX

The importance of mast cells for the neutrophil influx in immune complex-induced peritonitis in mice. Ramos BF, et al. **J Immunol** 1990 Sep 15;145(6):1868-73

Immune complex erythrocyte complement receptor interactions in vivo during induction of glomerulonephritis in nonhuman primates. Birmingham DJ, et al. **J Lab Clin Med** 1990 Aug;116(2):242-52

ANTIGEN-PRESENTING CELLS

Differential sensitivity of specific and nonspecific antigen-presentation by B cells to a protein synthesis inhibitor. Kakiuchi T, et al. **J Immunol** 1990 Sep 15; 145(6):1653-8

Differences in turnover between thymic medullary dendritic cells and a subset of cortical macrophages. Kampinga J, et al. **J Immunol** 1990 Sep 15;145(6):1659-63

Internalization of Ia molecules by antigen-presenting B cells is limited. Mehringer JH, et al. **J Immunol** 1990 Oct 1; 145(7):2064-9

Low dose ultraviolet B-irradiated Langerhans cells preferentially activate CD4+ cells of the T helper 2 subset. Simon JC, et al. **J Immunol** 1990 Oct 1;145(7):2087-91

ANTIGENS

The PIG-anchoring defect in NK lymphocytes of PNH patients. Schubert J, et al. **Blood** 1990 Sep 15;76(6):1181-7

Regulatory function for murine intraepithelial lymphocytes. Two subsets of CD3+, T cell receptor-1+ intraepithelial lymphocyte T cells abrogate oral tolerance. Fujihashi K, et al. **J Immunol** 1990 Oct 1;145(7):2010-9

Differential sensitivity of specific and nonspecific antigen-presentation by B cells to a protein synthesis inhibitor. Kakiuchi T, et al. **J Immunol** 1990 Sep 15; 145(6):1653-8

Oilseed rape not a potent antigen [letter] Ninan TK, et al. **Lancet** 1990 Sep 29;336(8718):808

ANTIGENS, BACTERIAL

An immunoprotective molecule, the major secretory protein of Legionella pneumophila, is not a virulence factor in a guinea pig model of Legionnaires' disease. Blander SJ, et al. **J Clin Invest** 1990 Sep;86(3):817-24

Evaluation of urinary antigen ELISA for diagnosing Legionella pneumophila serogroup 1 infection. Birtles RJ, et al. **J Clin Pathol** 1990 Aug;43(8):685-90

A new heart-cross-reactive antigen in Streptococcus pyogenes is not M protein. Barnett LA, et al. **J Infect Dis** 1990 Oct;162(4):875-82

Invasion-related antigens of Campylobacter jejuni. Konkel ME, et al. **J Infect Dis** 1990 Oct;162(4):888-95

An ELISA for the serodiagnosis of tuberculosis using a 30,000-Da native antigen of Mycobacterium tuberculosis. Sada E, et al. **J Infect Dis** 1990 Oct;162(4):928-31

Differential human serologic response to two 60,000 molecular weight Chlamydia trachomatis antigens. Wagar EA, et al. **J Infect Dis** 1990 Oct;162(4):922-7

Antigens that modern vaccines must contain [letter] Preston NW. **Lancet** 1990 Sep 22;336(8717):756-7

ANTIGENS, CD

B-ly-7, a monoclonal antibody reactive with hairy cell leukemia, also defines an activation antigen on normal CD8+ T cells. Mulligan SP, et al. **Blood** 1990 Sep 1; 76(5):959-64

Localisation of CD10 to biliary canaliculi by immunoelectron microscopical examination. Loke SL, et al. **J Clin Pathol** 1990 Aug;43(8):654-6

Identification of the anti-CD3-unresponsive subpopulation of CD4+, CD45RA+ peripheral T lymphocytes. Koulova L, et al. **J Immunol** 1990 Oct 1;145(7):2035-43

ANTIGENS, CD4

A CD4-like molecule can be expressed in vivo in human parathyroid. Faure GC, et al. **J Clin Endocrinol Metab** 1990 Sep;71(3):656-60

ANTIGENS, DIFFERENTIATION

Relation of the CD11/CD18 family of leukocyte antigens to the transient neutropenia caused by chemoattractants. Lundberg C, et al. **Blood** 1990 Sep 15;76(6):1240-5

Evidence of T-cell activation and potential cytokine action in human endometrium. Tabibzadeh S. **J Clin Endocrinol Metab** 1990 Sep;71(3):645-9

Localisation of CD10 to biliary canaliculi by immunoelectron microscopical examination. Loke SL, et al. **J Clin Pathol** 1990 Aug;43(8):654-6

IL-3 augments adhesiveness for endothelium and CD11b expression in human basophils but not neutrophils. Bochner BS, et al. **J Immunol** 1990 Sep 15;145(6):1832-7

Expression cloning of a cDNA encoding M1/69-J11d heat-stable antigens. Kay R, et al. **J Immunol** 1990 Sep 15;145(6):1952-9

Identification of the anti-CD3-unresponsive subpopulation of CD4+, CD45RA+ peripheral T lymphocytes. Koulova L, et al. **J Immunol** 1990 Oct 1;145(7):2035-43

Marked difference in the in vivo antitumor efficacy between two immunotoxins targeted to different epitopes of common acute lymphoblastic leukemia antigen (CD10). Mechanisms involved in the differential activities of immunotoxins. Luo Y, et al. **J Immunol** 1990 Sep 15; 145(6):1974-82

Unusual expression of IgG Fc receptors on peripheral granulocytes from patients with leukocyte adhesion deficiency (CD11/CD18 deficiency). Majima T, et al. **J Immunol** 1990 Sep 15;145(6):1694-9

Fc gamma receptor-mediated functions in neutrophils are modulated by adenosine receptor occupancy. A1 receptors are stimulatory and A2 receptors are inhibitory. Salmon JE, et al. **J Immunol** 1990 Oct 1;145(7):2235-40

TAPA-1, the target of an antiproliferative antibody, is associated on the cell surface with the Leu-13 antigen. Takahashi S, et al. **J Immunol** 1990 Oct 1;145(7):2207-13

Effect of protease inhibitors on human monocyte IgG Fc receptor II. Evidence that serine esterase activity is essential for Fc gamma RII-mediated binding. van de Winkel JG, et al. **J Immunol** 1990 Sep 15;145(6):1890-6

Cross-linking of Fc gamma receptors and surface antibodies. Theory and application. Wofsy C, et al. **J Immunol** 1990 Sep 15;145(6):1814-25

Co-expression of N-ras p21 and C-erbB-2 (neu) oncogene products by common ALL antigen-positive aggressive diffuse lymphoma [letter] Imamura N, et al. **Lancet** 1990 Sep 29;336(8718):825-6

ANTIGENS, DIFFERENTIATION, T-LYMPHOCYTE

B-ly-7, a monoclonal antibody reactive with hairy cell leukemia, also defines an activation antigen on normal CD8+ T cells. Mulligan SP, et al. **Blood** 1990 Sep 1; 76(5):959-64

Human T cell leukemia virus type I prevents cell surface expression of the T cell receptor through down-regulation of the CD3-gamma, -delta, -epsilon, and -zeta genes. de Waal Malefyt R, et al. **J Immunol** 1990 Oct 1; 145(7):2297-303

Association of the human CD3-zeta chain with the alpha beta-T cell receptor/CD3 complex. Clues from a T cell variant with a mutated T cell receptor-alpha chain. Geisler C, et al. **J Immunol** 1990 Sep 15;145(6):1761-7

CD8 functions as an inhibitory ligand in mediating the immunoregulatory activity of CD8+ cells. Hambor JE, et al. **J Immunol** 1990 Sep 15;145(6):1646-52

Treatment with monoclonal anti-CD3 antibody protects against lethal Sendai virus infection by induction of natural killer cells. Kast WM, et al. **J Immunol** 1990 Oct 1; 145(7):2254-9

Identification of the anti-CD3-unresponsive subpopulation of CD4+, CD45RA+ peripheral T lymphocytes. Koulova L, et al. **J Immunol** 1990 Oct 1;145(7):2035-43

Human T cell activation. Synergy between CD73 (ecto-5'-nucleotidase) and signals delivered through CD3 and CD2 molecules. Massaia M, et al. **J Immunol** 1990 Sep 15;145(6):1664-74

sgp-60, a signal-transducing glycoprotein concerned with T cell activation through the T cell receptor/CD3 complex. Reiser H. **J Immunol** 1990 Oct 1;145(7):2077-86

Anti-CD3 antibody induces rapid expression of cytokine genes in vivo. Scott DE, et al. **J Immunol** 1990 Oct 1; 145(7):2183-8

ANTIGENS, HELMINTH

Schistosoma mansoni cationic egg antigens (CEF6): immunoserology with oxamniquine-treated patients and involvement of CEF6 in the circumoval precipitin reaction. Dunne DW, et al. **Am J Trop Med Hyg** 1988 May; 38(3):508-14

Differential recognition of Loa loa antigens by sera of human subjects from a loiasis endemic zone. Egwang TG, et al. **Am J Trop Med Hyg** 1989 Dec;41(6):664-73

Fasciola hepatica:Sp2/0 (helminth:myeloma) hybridoma expressing parasite antigen. Hillyer GV. **Am J Trop Med Hyg** 1989 Dec;41(6):674-9

Immunoprecipitation of Fasciola hepatica mRNA in vitro translation products using infection and hyperimmune sera. Hillyer GV, et al. **Am J Trop Med Hyg** 1988 May; 38(3):547-52

Identification, molecular cloning, and expression of a schistosome antigen displaying diagnostic potential. Newport GR, et al. **Am J Trop Med Hyg** 1988 May; 38(3):540-6

Persistence of parasite antigenemia following diethylcarbamazine therapy of bancroftian filariasis. Weil GJ, et al. **Am J Trop Med Hyg** 1988 May;38(3):589-95

Protective efficacy of a cloned Brugia malayi antigen in a mouse model of microfilaremia. Kazura JW, et al. **J Immunol** 1990 Oct 1;145(7):2260-4

MHC and non-MHC-restricted recognition of filarial surface antigens in mice transplanted with adult Brugia malayi parasites. Kwan-Lim GE, et al. **J Immunol** 1990 Sep 15; 145(6):1912-20

The regulation of resistance to Schistosoma mansoni by auto-anti-idiotypic immunity. III. An analysis of effects on epitopic recognition, idiotypic expression, and anti-idiotypic reactivity at the clonal level. Phillips SM, et al. **J Immunol** 1990 Oct 1;145(7):2272-80

ANTIGENS, LY

Chromosomal location of the Ly-49 (A1, YE1/48) multigene family. Genetic association with the NK 1.1 antigen. Yokoyama WM, et al. **J Immunol** 1990 Oct 1;145(7):2353-8

ANTIGENS, NEOPLASM

B-ly-7, a monoclonal antibody reactive with hairy cell leukemia, also defines an activation antigen on normal CD8+ T cells. Mulligan SP, et al. **Blood** 1990 Sep 1; 76(5):959-64

Prostatic specific antigen and the prediction of prognosis in metastatic prostatic cancer. Cooper EH, et al. **Cancer** 1990 Sep 1;66(5 Suppl):1025-8

Expression of the activation antigen, 4F2, by non-Hodgkin's lymphomas of B-cell phenotype. Lewandrowski KB, et al. **Cancer** 1990 Sep 15;66(6):1158-64

Localisation of CD10 to biliary canaliculi by immunoelectron microscopical examination. Loke SL, et al. **J Clin Pathol** 1990 Aug;43(8):654-6

Marked difference in the in vivo antitumor efficacy between two immunotoxins targeted to different epitopes of common acute lymphoblastic leukemia antigen (CD10). Mechanisms involved in the differential activities of immunotoxins. Luo Y, et al. **J Immunol** 1990 Sep 15; 145(6):1974-82

The effect of radiation therapy after radical prostatectomy in patients with elevated prostate specific antigen levels. Lange PH, et al. **J Urol** 1990 Oct;144(4):927-32; discussion 932-3

Prostate specific antigen and local recurrence after radical prostatectomy. Lightner DJ, et al. **J Urol** 1990 Oct; 144(4):921-6

Co-expression of N-ras p21 and C-erbB-2 (neu) oncogene products by common ALL antigen-positive aggressive diffuse lymphoma [letter] Imamura N, et al. **Lancet** 1990 Sep 29;336(8718):825-6

Heat-shock protein 65 as a beta cell antigen of insulin-dependent diabetes [see comments] Jones DB, et al. **Lancet** 1990 Sep 8;336(8715):583-5. Comment in: Lancet 1990 Sep 8;336(8715):597-8.

ANTIGENS, PROTOZOAN

Oral Salmonella typhimurium (AroA-) vaccine expressing a major leishmanial surface protein (gp63) preferentially induces T helper 1 cells and protective immunity against leishmaniasis. Yang DM, et al. **J Immunol** 1990 Oct 1; 145(7):2281-5

An immunogenic 30-kDa surface antigen of pathogenic clinical isolates of Entamoeba histolytica. Blakely P, et al. **J Infect Dis** 1990 Oct;162(4):949-54

ANTIGENS, SURFACE

Lymphocyte functional antigens stabilize agglutination between Reed-Sternberg cells and T cells, but are not responsible for homotypic binding of Hodgkin's Reed-Sternberg cells. Hsu SM, et al. **Am J Pathol** 1990 Sep;137(3):563-74

B-ly-7, a monoclonal antibody reactive with hairy cell leukemia, also defines an activation antigen on normal CD8+ T cells. Mulligan SP, et al. **Blood** 1990 Sep 1; 76(5):959-64

sgp-60, a signal-transducing glycoprotein concerned with T cell activation through the T cell receptor/CD3 complex. Reiser H. **J Immunol** 1990 Oct 1;145(7):2077-86

TAPA-1, the target of an antiproliferative antibody, is associated on the cell surface with the Leu-13 antigen. Takahashi S, et al. **J Immunol** 1990 Oct 1;145(7):2207-13

Antimicrobial actions of calcium binding leucocyte L1 protein, calprotectin. Steinbakk M, et al. **Lancet** 1990 Sep 29;336(8718):763-5

ANTIGENS, TUMOR-ASSOCIATED, CARBOHYDRATE

The use of serial CA 125 concentrations to monitor endometriosis in infertile women. Pittaway DE. **Am J Obstet Gynecol** 1990 Sep;163(3):1032-5; discussion 1035-7

ANTIGENS, VIRAL

Detection of cytomegalovirus in bronchoalveolar lavage specimens. Spin amplification and staining with a monoclonal antibody to the early nuclear antigen for diagnosis of cytomegalovirus pneumonia. Woods GL, et al. **Chest** 1990 Sep;98(3):568-75

Parenterally transmitted non-A, non-B hepatitis: virus-specific antibody response patterns in hepatitis C virus-infected chimpanzees. Bradley DW, et al. **Gastroenterology** 1990 Oct;99(4):1054-60

Variations in the replication and antigenic properties of human herpesvirus 6 strains. Wyatt LS, et al. **J Infect Dis** 1990 Oct;162(4):852-7

Antigens that modern vaccines must contain [letter] Preston NW. **Lancet** 1990 Sep 22;336(8717):756-7

ANTIHYPERTENSIVE AGENTS

Prolonged blood pressure reduction by orally active renin

inhibitor RO 42-5892 in essential hypertension. van den Meiracker AH, et al. **BMJ** 1990 Jul 28;301(6745):205-10

ANTI-INFECTIVE AGENTS, QUINOLONE

Quinolone resistance in Salmonella spp: veterinary pointers [letter] Piddock LJ, et al. **Lancet** 1990 Jul 14;336(8707):125

ANTI-INFLAMMATORY AGENTS

The antiinflammatory effects of adenosine receptor agonists on the carrageenan-induced pleural inflammatory response in rats. Schrier DJ, et al. **J Immunol** 1990 Sep 15; 145(6):1874-9

ANTI-INFLAMMATORY AGENTS, NON-STEROIDAL

Crohn's disease and NSAID enteropathy--a unifying model [letter] Banerjee AK, et al. **Gastroenterology** 1990 Oct; 99(4):1190-2

ANTILIPEMIC AGENTS

Pharmacotherapy of disorders of plasma lipoprotein metabolism. Miller NE. **Am J Cardiol** 1990 Sep 4; 66(6):16A-19A (13 ref.)

Cholesterol-lowering effect of hydroxychloroquine in patients with rheumatic disease: reversal of deleterious effects of steroids on lipids. Wallace DJ, et al. **Am J Med** 1990 Sep;89(3):322-6

ANTIMALARIALS

Radical curative activity of a new 8-aminoquinoline derivative (CDRI 80/53) against Plasmodium cynomolgi B in monkeys. Dutta GP, et al. **Am J Trop Med Hyg** 1989 Dec;41(6):635-7

Methemoglobin toxicity and hematological studies on malaria anti-relapse compound CDRI 80/53 in dogs. Puri SK, et al. **Am J Trop Med Hyg** 1989 Dec;41(6):638-42

Halofantrine to prevent falciparum malaria on return from malarious areas [letter] Baudon D, et al. **Lancet** 1990 Aug 11;336(8711):377

Treatment of malaria with sulfadoxine/pyrimethamine: note of caution [letter] Gozal D, et al. **Lancet** 1990 Jul 14; 336(8707):111-2

ANTIMETABOLITES, ANTINEOPLASTIC

Tumor lysis syndrome complicating treatment of chronic lymphocytic leukemia with fludarabine phosphate. List AF, et al. **Am J Med** 1990 Sep;89(3):388-90

Fludarabine monophosphate for prolymphocytic leukaemia [letter] Smith OP, et al. **Lancet** 1990 Sep 29;336(8718):820

Concurrent cytomegalovirus and pneumocystis pneumonia after fludarabine therapy for chronic lymphocytic leukemia [letter] Schilling PJ, et al. **N Engl J Med** 1990 Sep 20; 323(12):833-4

ANTINEOPLASTIC AGENTS

5-HT3 antagonist ondansetron--an effective outpatient antiemetic in cancer treatment. Pinkerton CR, et al. **Arch Dis Child** 1990 Aug;65(8):822-5

Cushing's syndrome induced by medroxyprogesterone. Merrin PK, et al. **BMJ** 1990 Aug 11;301(6747):345

Leukaemia and cancer chemotherapy. Williams CJ. **BMJ** 1990 Jul 14;301(6743):73-4 (22 ref.)

Curing acute leukemias in the 1990s. Corey CA, et al. **Postgrad Med** 1990 Sep 1;88(3):159-62, 164, 167

ANTINEOPLASTIC AGENTS, COMBINED

Development of pulmonary histiocytosis X after chemotherapy for Hodgkin disease. Shanley DJ, et al. **AJR Am J Roentgenol** 1990 Oct;155(4):741-2

Postgastrectomy prescription of mitomycin C and UFT for patients with stage IV gastric carcinoma. Maehara Y, et al. **Am J Surg** 1990 Sep;160(3):242-4

Chemotherapy for advanced thymoma. Preliminary results of an intergroup study. Loehrer PJ Sr, et al. **Ann Intern Med** 1990 Oct 1;113(7):520-4

Malignant trophoblastic tumours in Norway. Fertility rate after chemotherapy. Kjer JJ, et al. **Br J Obstet Gynaecol** 1990 Jul;97(7):623-5

Leuprolide with and without flutamide in advanced prostate cancer. Crawford ED, et al. **Cancer** 1990 Sep 1;66(5 Suppl):1039-44

Combined castration and androgen blockade therapy in prostate cancer. Conclusions. Denis L, et al. **Cancer** 1990 Sep 1;66(5 Suppl):1086-9 (16 ref.)

Survival of diffuse large cell lymphoma. A multivariate analysis including dose intensity variables. Epelbaum R, et al. **Cancer** 1990 Sep 15;66(6):1124-9

Zoladex and flutamide versus orchiectomy in the treatment of advanced prostatic cancer. A combined analysis of two European studies, EORTC 30853 and DAPROCA 86. Iversen P, et al. **Cancer** 1990 Sep 1;66(5 Suppl):1067-73

A phase III trial of zoladex and flutamide versus orchiectomy in the treatment of patients with advanced carcinoma of the prostate. Iversen P, et al. **Cancer** 1990 Sep 1;66(5 Suppl):1058-66

Zoladex and flutamide versus bilateral orchiectomy. A randomized phase III EORTC 30853 study. The EORTC GU Group. Keuppens F, et al. **Cancer** 1990 Sep 1;66(5 Suppl):1045-57

Dose-intensive use of cyclophosphamide in ablation of neuroblastoma. Kushner BH, et al. **Cancer** 1990 Sep 15; 66(6):1095-100

Papillary serous carcinoma of the peritoneum. A review of 33 cases treated with platin-based chemotherapy. Ransom DT, et al. **Cancer** 1990 Sep 15;66(6):1091-4

EORTC protocol 30853: orchidectomy versus zoladex plus flutamide in the management of metastatic carcinoma of the prostate. Interim statistical analysis of the side effects of treatment. Robinson MR, et al. **Cancer** 1990 Sep 1;66(5 Suppl):1022-4

Comparability of EORTC and DAPROCA studies in advanced prostatic cancer. Suciu S, et al. **Cancer** 1990 Sep 1;66(5 Suppl):1029-34

Response to doxorubicin/methotrexate/fluorouracil in advanced adenocarcinoma of pancreas or biliary tract [letter] Pyrhönen S, et al. **Lancet** 1990 Jul 14;336(8707):127

Extremity osteosarcomas: intraarterial chemotherapy and limb-sparing resection with 2-year follow-up. Kashdan BJ, et al. **Radiology** 1990 Oct;177(1):95-9

ANTIOXIDANTS

Antioxidants delay the onset of thyroiditis in obese strain chickens. Bagchi N, et al. **Endocrinology** 1990 Oct; 127(4):1590-5

Antioxidant macromolecules in the epithelial lining fluid of the normal human lower respiratory tract. Cantin AM, et al. **J Clin Invest** 1990 Sep;86(3):962-71

Dietary restriction alone and in combination with oral ethoxyquin/2-mercaptoethylamine in mice. Harris SB, et al. **J Gerontol** 1990 Sep;45(5):B141-7

ANTISOCIAL PERSONALITY DISORDER

Childhood antecedents of antisocial behavior: parental alcoholism and physical abusiveness. Pollock VE, et al. **Am J Psychiatry** 1990 Oct;147(10):1290-3

ANTITHROMBINS

The importance of anti-factor Xa and antithrombin activities of low molecular weight heparins [letter] Lane DA, et al. **J Lab Clin Med** 1990 Aug;116(2):269-70

ANTITUBERCULAR AGENTS

Short course chemotherapy for tuberculous lymphadenitis in children. Jawahar MS, et al. **BMJ** 1990 Aug 18-25; 301(6748):359-62

ANTI-ULCER AGENTS

Evaluation of putative cytoprotective properties of antiulcer drugs using quantitative histological techniques. O'Brien PE, et al. **Dig Dis Sci** 1990 Sep;35(9):1130-9

Plaunotol inhibits postprandial gastrin release by its unique secretin-releasing action in humans. Shiratori K, et al. **Dig Dis Sci** 1990 Sep;35(9):1140-5

ANTIVIRAL AGENTS

Foscarnet and crystals in glomerular capillary lumens [letter] Beaufils H, et al. **Lancet** 1990 Sep 22;336(8717):755

ANURA

Brekekekex, ko-ax, ko-ax! Morowitz HJ. **Hosp Pract [Off]** 1990 Sep 15;25(9):108-9

ANURIA

Excess ADH and oliguria in patients with normal renal function [letter] **Anesthesiology** 1990 Sep;73(3):583-5

ANUS

Reconstruction of malfunctioning ileoanal pouch procedures as an alternative to permanent ileostomy. Fonkalsrud EW, et al. **Am J Surg** 1990 Sep;160(3):245-51

Fistulotomy without external sphincter division for high anal fistulae. Kennedy HL, et al. **Br J Surg** 1990 Aug; 77(8):898-901

Ambulatory anorectal physiology in patients following restorative proctocolectomy for ulcerative colitis: comparison with normal controls. Miller R, et al. **Br J Surg** 1990 Aug;77(8):895-7

Portable anorectal manometry. Orrom WJ, et al. **Br J Surg** 1990 Aug;77(8):876-7

Sensory and motor responses to rectal distention vary according to rate and pattern of balloon inflation. Sun WM, et al. **Gastroenterology** 1990 Oct;99(4):1008-15

ANUS DISEASES

Surgical management of anorectal disease in HIV-positive homosexuals. Miles AJ, et al. **Br J Surg** 1990 Aug; 77(8):869-71

ANUS NEOPLASMS

Human papillomaviruses in anogenital warts in children [letter] Forster GE, et al. **BMJ** 1990 Aug 18-25; 301(6748):388

ANXIETY

The effect of oral midazolam on anxiety of preschool children during laceration repair. Hennes HM, et al. **Ann Emerg Med** 1990 Sep;19(9):1006-9

ANXIETY DISORDERS

Exclusion of the tyrosine hydroxylase gene in 14 panic disorder pedigrees. Mutchler K, et al. **Am J Psychiatry** 1990 Oct;147(10):1367-9

Panic disorder, comorbidity, and suicide attempts. Johnson J, et al. **Arch Gen Psychiatry** 1990 Sep;47(9):805-8

Outcome of panic disorder. Relationship to diagnostic subtypes and comorbidity. Noyes R Jr, et al. **Arch Gen Psychiatry** 1990 Sep;47(9):809-18

Treatment of panic and agoraphobia. An integrative review. Mattick RP, et al. **J Nerv Ment Dis** 1990 Sep;178(9):567-76 (102 ref.)

A description of patients diagnosed with DSM-III-R generalized anxiety disorder. Sanderson WC, et al. **J Nerv Ment Dis** 1990 Sep;178(9):588-91

AORTA

Lipid accumulation in prosthetic vascular grafts. Experimental study. Chignier E, et al. **Am J Pathol** 1990 Sep;137(3):531-40

Tubular supravalvar aortic stenosis: replacement of ascending aorta in a young patient. Gargiulo G, et al. **Ann Thorac Surg** 1990 Sep;50(3):467-8

AORTA, ABDOMINAL

Results of aortic anastomoses made under tension using polydioxanone suture. Haluck RS, et al. **Ann Thorac Surg** 1990 Sep;50(3):392-5

Aortic compression by the uterus: identification with the Finapres digital arterial pressure instrument. Kinsella SM, et al. **Br J Obstet Gynaecol** 1990 Aug;97(8):700-5

AORTIC ANEURYSM

Prognosis of abdominal aortic aneurysm. Greenhalgh RM. **BMJ** 1990 Jul 21;301(6744):136 (21 ref.)

Elastase-induced experimental aneurysms in rats. Anidjar S, et al. **Circulation** 1990 Sep;82(3):973-81

Thoracic aortic dissection: pitfalls and artifacts in MR imaging. Solomon SL, et al. **Radiology** 1990 Oct; 177(1):223-8

AORTIC ARCH SYNDROMES

Calcification of vascular lesions in Takayasu's disease [letter] Mengis CL. **Am J Med** 1990 Sep;89(3):396

Initial experience with percutaneous transluminal angioplasty in the management of Takayasu's arteritis. Sharma S, et al. **Br J Radiol** 1990 Jul;63(751):517-22

AORTIC COARCTATION

Continuous wave Doppler echocardiography and coarctation of the aorta: gradients and flow patterns in the assessment of severity [see comments] Carvalho JS, et al. **Br Heart J** 1990 Aug;64(2):133-7. Comment in: Br Heart J 1990 Aug;64(2):109-10.

Ultrasound and coarctation of the aorta [comment] Gibbs JL. **Br Heart J** 1990 Aug;64(2):109-10 (25 ref.). Comment on: Br Heart J 1990 Aug;64(2):133-7.

AORTIC RUPTURE

Perigraft pseudocyst complicating repair of ruptured aortic aneurysm: successful treatment by percutaneous aspiration. Wynn JJ, et al. **South Med J** 1990 Sep;83(9):1102-3

AORTIC VALVE

Transesophageal echocardiography in the evaluation of prosthetic and native aortic valves. Dittrich HC, et al. **Am J Cardiol** 1990 Sep 15;66(7):758-61

Discrepancies between Doppler and catheter gradients in aortic prosthetic valves in vitro. A manifestation of localized gradients and pressure recovery. Baumgartner H, et al. **Circulation** 1990 Oct;82(4):1467-75

AORTIC VALVE INSUFFICIENCY

Transesophageal echocardiography in the evaluation of prosthetic and native aortic valves. Dittrich HC, et al. **Am J Cardiol** 1990 Sep 15;66(7):758-61

Aortic regurgitation. A lesion with similarities to both aortic

stenosis and mitral regurgitation [comment] Carabello BA. **Circulation** 1990 Sep;82(3):1051-3. Comment on: Circulation 1990 Sep;82(3):798-807.
Left ventricular ejection performance, wall stress, and contractile state in aortic regurgitation before and after aortic valve replacement [see comments] Taniguchi K, et al. **Circulation** 1990 Sep;82(3):798-807. Comment in: Circulation 1990 Sep;82(3):1051-3.

AORTIC VALVE STENOSIS

Transesophageal echocardiography in the evaluation of prosthetic and native aortic valves. Dittrich HC, et al. **Am J Cardiol** 1990 Sep 15;66(7):758-61
Tubular supravalvar aortic stenosis: replacement of ascending aorta in a young patient. Gargiulo G, et al. **Ann Thorac Surg** 1990 Sep;50(3):467-8
Long-term prosthesis-related and sudden cardiac-related complications after valve replacement for aortic stenosis. Lund O, et al. **Ann Thorac Surg** 1990 Sep;50(3):396-406
Follow up of patients treated with balloon dilatation of the aortic valve [letter] Teien D. **Br Heart J** 1990 Jul;64(1):107
Aortic regurgitation. A lesion with similarities to both aortic stenosis and mitral regurgitation [comment] Carabello BA. **Circulation** 1990 Sep;82(3):1051-3. Comment on: Circulation 1990 Sep;82(3):798-807.

APGAR SCORE

Comparison of umbilical artery pH and 5-minute Apgar score in the low-birth-weight and very-low-birth-weight infant. Stark CF, et al. **Am J Obstet Gynecol** 1990 Sep; 163(3):818-23

APHAKIA, POSTCATARACT

Excessive loss of hyperopia. A presenting sign of juvenile aphakic glaucoma. Egbert JE, et al. **Arch Ophthalmol** 1990 Sep;108(9):1257-9

APNEA

Suffocation, recurrent apnea, and sudden infant death. Meadow R. **J Pediatr** 1990 Sep;117(3):351-7

APOLIPOPROTEINS

Effects of diet on serum lipids and apolipoproteins [letter] Massé J. **Am J Clin Nutr** 1990 Oct;52(4):765

APOLIPOPROTEINS A

Apolipoprotein(a) and ischaemic heart disease [letter] Jones AF, et al. **Lancet** 1990 Sep 29;336(8718):813-4

APOLIPOPROTEINS B

Measurement of apolipoprotein B as a screening test for identifying children with elevated levels of low-density lipoprotein cholesterol. Dennison BA, et al. **J Pediatr** 1990 Sep;117(3):358-63

APOLIPOPROTEINS E

Accumulation of apolipoprotein E-rich high density lipoproteins in hyperalphalipoproteinemic human subjects with plasma cholesteryl ester transfer protein deficiency. Yamashita S, et al. **J Clin Invest** 1990 Sep;86(3):688-95

APPENDECTOMY

Laparoscopic techniques in appendectomy with argon laser. McKernan JB, et al. **South Med J** 1990 Sep;83(9):1019-20

APPENDICITIS

Cytomegalovirus-associated appendicitis in a patient with the acquired immunodeficiency syndrome. Lin J, et al. **Am J Med** 1990 Sep;89(3):377-9
A reappraisal of appendicitis in the elderly. Horattas MC, et al. **Am J Surg** 1990 Sep;160(3):291-3
Use of the MANTRELS score in childhood appendicitis: a prospective study of 187 children with abdominal pain. Bond GR, et al. **Ann Emerg Med** 1990 Sep;19(9):1014-8
Peripheral blood lymphopenia in gangrenous appendicitis. Jahangiri M, et al. **BMJ** 1990 Jul 28;301(6745):215

APPETITE

Plasma concentrations of tryptophan and dieting [letter] Brzezinski A, et al. **BMJ** 1990 Jul 21;301(6744):183
A controlled trial of megestrol acetate on appetite, caloric intake, nutritional status, and other symptoms in patients with advanced cancer. Bruera E, et al. **Cancer** 1990 Sep 15;66(6):1279-82

APROTININ

Inhibition by aprotinin of tPA-mediated fibrinolysis during orthotopic liver transplantation [letter] Hunt BJ, et al. **Lancet** 1990 Aug 11;336(8711):381

ARABINONUCLEOTIDES

Tumor lysis syndrome complicating treatment of chronic lymphocytic leukemia with fludarabine phosphate. List AF, et al. **Am J Med** 1990 Sep;89(3):388-90
Fludarabine monophosphate for prolymphocytic leukaemia [letter] Smith OP, et al. **Lancet** 1990 Sep 29;336(8718):820
Concurrent cytomegalovirus and pneumocystis pneumonia after fludarabine therapy for chronic lymphocytic leukemia [letter] Schilling PJ, et al. **N Engl J Med** 1990 Sep 20; 323(12):833-4

ARACHIDONATE LIPOXYGENASES

What's all the FLAP about? A new 5-lipoxygenase-binding protein identified! Barrett TA, et al. **Gastroenterology** 1990 Oct;99(4):1185-6

ARACHNOIDITIS

Benign lumbar arachnoiditis: MR imaging with gadopentetate dimeglumine. Johnson CE, et al. **AJR Am J Roentgenol** 1990 Oct;155(4):873-80

ARGININE

Modulation of arginine-induced insulin and glucagon secretion by the hepatic vagus nerve in the rat: effects of celiac vagotomy and administration of atropine. Tanaka K, et al. **Endocrinology** 1990 Oct;127(4):2017-23
Assessment of growth hormone secretion in normal stature children using 24-hour integrated concentration of GH and pharmacological stimulation. Zadik Z, et al. **J Clin Endocrinol Metab** 1990 Oct;71(4):932-6
Alloantigen-induced activation of rat splenocytes is regulated by the oxidative metabolism of L-arginine. Hoffman RA, et al. **J Immunol** 1990 Oct 1;145(7):2220-6
L-arginine-induced hypotension [letter] Nakaki T, et al. **Lancet** 1990 Sep 15;336(8716):696

ARM

Validity of surface anthropometry to estimate upper-arm muscularity, including changes with body mass loss. Katch FI, et al. **Am J Clin Nutr** 1990 Oct;52(4):591-5
Clinical and angiographic findings in extremity arterial injuries secondary to dog bites. Snyder KB, et al. **Ann Emerg Med** 1990 Sep;19(9):983-6

ARM INJURIES

Crush injuries of the upper extremity. Sandzén SC Jr. **Am Fam Physician** 1990 Sep;42(3):721-33 (10 ref.)
Continuous brachial plexus blockade [letter] Sarma VJ. **Anaesthesia** 1990 Aug;45(8):695
ABC of major trauma. Management of limb injuries. Willett KM, et al. **BMJ** 1990 Jul 28;301(6745):229-33 (0 ref.)

AROMATASE

Correlation between follicular fluid content and the results of in vitro fertilization and embryo transfer. II. Inhibin and aromatase inhibitor activity. Franchimont P, et al. **J Clin Endocrinol Metab** 1990 Sep;71(3):748-54

ARRHYTHMIA

Diagnostic accuracy of right ventriculography in arrhythmogenic right ventricular cardiomyopathy. Daliento L, et al. **Am J Cardiol** 1990 Sep 15;66(7):741-5
Effects of left ventricular hypertrophy on the signal-averaged electrocardiogram. Hilton TC, et al. **Am J Cardiol** 1990 Sep 15;66(7):764-6
Plasma prohormone atrial natriuretic peptides 1-98 and 31-67 increase with supraventricular and ventricular arrhythmias. Ngo L, et al. **Am J Med Sci** 1990 Aug;300(2):71-7
Masked atrial tachycardia with ventricular pseudobigeminy by 1:3 tracking of DDD pacemaker. Mascarenhas DA, et al. **Chest** 1990 Sep;98(3):749
Cardiac arrhythmias during theophylline toxicity. A prospective continuous electrocardiographic study. Sessler CN, et al. **Chest** 1990 Sep;98(3):672-8
Suppression of repolarization-related arrhythmias in vitro and in vivo by low-dose potassium channel activators. Fish FA, et al. **Circulation** 1990 Oct;82(4):1362-9
Long QT interval syndrome. A new look at an old electrocardiographic measurement--the power of the computer. Laks MM. **Circulation** 1990 Oct;82(4):1539-41
Body surface mapping of ectopic left and right ventricular activation. QRS spectrum in patients without structural heart disease. SippensGroenewegen A, et al. **Circulation** 1990 Sep;82(3):879-96
Ventricular arrhythmia in secondary syphilis [letter] Becherer P, et al. **Lancet** 1990 Aug 11;336(8711):382-3
Cardiopulmonary consequences of obstructive sleep apnea. Shepard JW Jr. **Mayo Clin Proc** 1990 Sep;65(9):1250-9 (51 ref.)

ARRHYTHMIA, SINUS

Irregular rhythm in a preoperative patient. Hancock EW. **Hosp Pract [Off]** 1990 Sep 15;25(9):133-4

ARSENIC

Hepatic venoocclusive disease and perisinusoidal fibrosis secondary to arsenic poisoning. Labadie H, et al. **Gastroenterology** 1990 Oct;99(4):1140-3
Blackfoot disease: arsenic or humic acid? [letter] Lu FJ. **Lancet** 1990 Jul 14;336(8707):115-6

ART

An interpretation of Michelangelo's Creation of Adam based on neuroanatomy. Meshberger FL. **JAMA** 1990 Oct 10; 264(14):1837-41

ARTERIAL OCCLUSIVE DISEASES

Long-term results of successful and failed angioplasty for chronic total coronary arterial occlusion. Finci L, et al. **Am J Cardiol** 1990 Sep 15;66(7):660-2
A clinical trial of laser thermal angioplasty in patients with advanced peripheral vascular disease. White RA, et al. **Ann Surg** 1990 Sep;212(3):257-65
Small deep cerebral infarcts associated with occlusive internal carotid artery disease. A hemodynamic phenomenon? Waterston JA, et al. **Arch Neurol** 1990 Sep; 47(9):953-7
Incidence and consequences of periprocedural occlusion. The 1985-1986 National Heart, Lung, and Blood Institute Percutaneous Transluminal Coronary Angioplasty Registry [see comments] Detre KM, et al. **Circulation** 1990 Sep; 82(3):739-50. Comment in: Circulation 1990 Sep;82(3):1039-43.
Acute coronary occlusion after percutaneous transluminal coronary angioplasty. Evolving strategies and implications [comment] Kulick DL, et al. **Circulation** 1990 Sep; 82(3):1039-43. Comment on: Circulation 1990 Sep;82(3):739-50.
New balloon-through-balloon angioplasty technique for the treatment of segmental lesions. Selby JB Jr, et al. **Radiology** 1990 Oct;177(1):276-7

ARTERIES

Attenuation of arterial baroreceptor reflex response to acute hypovolemia during induced hypotension. Taneyama C, et al. **Anesthesiology** 1990 Sep;73(3):433-40

ARTERIOSCLEROSIS

Combined transluminal angioplasty and infrainguinal reconstruction in multilevel atherosclerotic disease. Peterkin GA, et al. **Am J Surg** 1990 Sep;160(3):277-9
Arteriosclerosis of the gastroepiploic and internal thoracic arteries. Suma H, et al. **Ann Thorac Surg** 1990 Sep; 50(3):413-6
Clinical significance of carotid plaque hemorrhage. Bornstein NM, et al. **Arch Neurol** 1990 Sep;47(9):958-9
Atherosclerotic renovascular disease. Scoble JE, et al. **BMJ** 1990 Jun 30;300(6741):1670-1 (18 ref.)
Atherosclerotic plaque rupture and thrombosis. Evolving concepts. Fuster V, et al. **Circulation** 1990 Sep;82(3 Suppl):II47-59 (112 ref.)
The lipid hypothesis and the role of hemodynamics in atherogenesis. Stehbens WE. **Prog Cardiovasc Dis** 1990 Sep-Oct;33(2):119-36 (155 ref.)

ARTERIOVENOUS MALFORMATIONS

Radiologic appearance of intramuscular hemangioma [letter] Fellows KE. **AJR Am J Roentgenol** 1990 Oct;155(4):896-7
Noncommunicating pulmonary arteriovenous malformations [letter] Stark P, et al. **AJR Am J Roentgenol** 1990 Oct; 155(4):893-4
Radiological cases of the month. Pulmonary arteriovenous malformation presenting with brain abscess. Dove AM, et al. **Am J Dis Child** 1990 Sep;144(9):1045-7
Pathological fracture of the femoral shaft in a case of Servelle-Martorell syndrome (phleboeclatic osteohypoplastic angiodysplasia with associated arterio-venous malformation). Gibbon WW, et al. **Br J Radiol** 1990 Jul;63(751):574-6

ARTHRITIS

54th annual meeting, American College of Rheumatology. Seattle, Washington, October 27-November 1, 1990. Abstracts. **Arthritis Rheum** 1990 Sep;33(9 Suppl):S1-193
Cartilage proteoglycan-induced arthritis in BALB/c mice. Antibodies that recognize human and mouse cartilage proteoglycan and can cause depletion of cartilage proteoglycan with little or no synovitis. Dayer E, et al. **Arthritis Rheum** 1990 Sep;33(9):1394-405
Hepatitis B vaccine associated with erythema nodosum and polyarthritis. Rogerson SJ, et al. **BMJ** 1990 Aug 11; 301(6747):345
CD4-CD8- T cells from mice with collagen arthritis display aberrant expression of type 1 K+ channels. Grissmer S, et al. **J Immunol** 1990 Oct 1;145(7):2105-9
Sexual function in married men with Parkinson's disease compared to married men with arthritis. Lipe H, et al. **Neurology** 1990 Sep;40(9):1347-9

ARTHRITIS, INFECTIOUS

Sequelae and reconstruction after septic arthritis of the hip in infants. Choi IH, et al. **J Bone Joint Surg [Am]** 1990 Sep;72(8):1150-65
Near-fatal necrobacillosis presenting as septic arthritis of the knee. A case report. Gibb PA, et al. **J Bone Joint Surg [Am]** 1990 Sep;72(8):1250-3

ARTHRITIS, JUVENILE RHEUMATOID

Magnetic resonance imaging of articular destruction in juvenile rheumatoid arthritis. Verbruggen LA, et al. **Arthritis Rheum** 1990 Sep;33(9):1426-30
Autoantibodies to nonhistone chromosomal proteins HMG-1 and HMG-2 in sera of patients with juvenile rheumatoid arthritis. Wittemann B, et al. **Arthritis Rheum** 1990 Sep; 33(9):1378-83
Autosomal dominant granulomatous arthritis, uveitis, skin rash, and synovial cysts. Pastores GM, et al. **J Pediatr** 1990 Sep;117(3):403-8
Juvenile and adult systemic-onset Still's disease. **Lancet** 1990 Jul 14;336(8707):92 (11 ref.)

ARTHRITIS, RHEUMATOID

Effects of sulindac and naproxen on prostaglandin excretion in patients with impaired renal function and rheumatoid arthritis. Eriksson LO, et al. **Am J Med** 1990 Sep; 89(3):313-21
Cholesterol-lowering effect of hydroxychloroquine in patients with rheumatic disease: reversal of deleterious effects of steroids on lipids. Wallace DJ, et al. **Am J Med** 1990 Sep;89(3):322-6
54th annual meeting, American College of Rheumatology. Seattle, Washington, October 27-November 1, 1990. Abstracts. **Arthritis Rheum** 1990 Sep;33(9 Suppl):S1-193
A clue from a self-report questionnaire to distinguish rheumatoid arthritis from noninflammatory diffuse musculoskeletal pain. The P-VAS:D-ADL ratio. Callahan LF, et al. **Arthritis Rheum** 1990 Sep;33(9):1317-22
Comment on the article by Morgan et al [letter] Miller A. **Arthritis Rheum** 1990 Sep;33(9):1447
Vitamin E status during dietary fish oil supplementation in rheumatoid arthritis. Tulleken JE, et al. **Arthritis Rheum** 1990 Sep;33(9):1416-9
Immunologic parameters of response in patients with rheumatoid arthritis treated with cyclosporin A. Yocum DE, et al. **Arthritis Rheum** 1990 Sep;33(9):1310-6
Double blind placebo controlled trial of pulse treatment with methylprednisolone combined with disease modifying drugs in rheumatoid arthritis. Hansen TM, et al. **BMJ** 1990 Aug 4;301(6746):268-70
Reactivation of rheumatoid arthritis during continuous infusion of interleukin 2: evidence of lymphocytic control of rheumatoid disease. Lavelle-Jones M, et al. **BMJ** 1990 Jul 14;301(6743):97
Abstracts supplement. British Society for Rheumatology, seventh annual general meeting. London, 26-28 September 1990. **Br J Rheumatol** 1990;29 Suppl 2:1-153
Recent advances in the surgical treatment of rheumatoid arthritis. Tillmann K. **Clin Orthop** 1990 Sep;(258):62-72 (75 ref.)
Structural changes in the oligosaccharide chains of IgG in autoimmune MRL/Mp-lpr/lpr mice. Mizuochi T, et al. **J Immunol** 1990 Sep 15;145(6):1794-8
Demonstration of neutralizing autoantibodies against IL-1 alpha in sera from patients with rheumatoid arthritis. Suzuki H, et al. **J Immunol** 1990 Oct 1;145(7):2140-6
Rheumatoid arthritis [letter] **N Engl J Med** 1990 Oct 4; 323(14):994-6
Responses to chronic illness: analysis of psychological and physiological adaptation. Pollock SE, et al. **Nurs Res** 1990 Sep-Oct;39(5):300-4

ARTHRODESIS

Occipitocervical arthrodesis in children. Letts M, et al. **J Bone Joint Surg [Am]** 1990 Sep;72(8):1166-70

ARTHROGRAPHY

MR arthrography of the shoulder: comparison with conventional MR imaging. Flannigan B, et al. **AJR Am J Roentgenol** 1990 Oct;155(4):829-32

ARTHROPLASTY

Complement activation and reinfusion of wound drainage blood. Bengtson JP, et al. **Anesthesiology** 1990 Sep; 73(3):376-80

ARTHROSCOPY

Hypercapnia during laser arthroscopy of the knee. Goode JG, et al. **Anesthesiology** 1990 Sep;73(3):551-3

ARTIFICIAL LIMBS

The artificial substitution of missing hands with myoelectrical prostheses. Näder M. **Clin Orthop** 1990 Sep;(258):9-17 (7 ref.)

ASBESTOS

Pulmonary reaction to long and short asbestos fibers is independent of fibroblast growth factor production by alveolar macrophages. Adamson IY, et al. **Am J Pathol** 1990 Sep;137(3):523-9
Serum promotes asbestos-induced injury to human pulmonary epithelial cells. Kamp DW, et al. **J Lab Clin Med** 1990 Sep;116(3):289-97

ASBESTOSIS

Asbestos and other toxins [letter] Lowinger P. **Am J Public Health** 1990 Oct;80(10):1274

ASCITIC FLUID

Ascitic fluid alpha 1-antitrypsin. Villamil FG, et al. **Dig Dis Sci** 1990 Sep;35(9):1105-9

ASCORBIC ACID

Effect of increasing storage iron on ascorbic acid metabolism in the guinea pig. Caulfield JE, et al. **Am J Clin Nutr** 1990 Sep;52(3):529-33
Ascorbic acid is cytotoxic to dividing human Tenon's capsule fibroblasts. A possible contributing factor in glaucoma filtration surgery success. Jampel HD. **Arch Ophthalmol** 1990 Sep;108(9):1323-5

ASIAN AMERICANS

Diet of second-generation Japanese-American men with and without non-insulin-dependent diabetes. Tsunehara CH, et al. **Am J Clin Nutr** 1990 Oct;52(4):731-8

ASPARTATE AMINOTRANSFERASE

Macrotransaminase of aspartate aminotransferase (AST): a benign cause of elevated AST activity. Perrault J, et al. **J Pediatr** 1990 Sep;117(3):444-5

ASPERGILLOSIS

Unilateral cutaneous emboli of Aspergillus. Watsky KL, et al. **Arch Dermatol** 1990 Sep;126(9):1214-7
Oral aspergillosis in a patient with acquired immunodeficiency syndrome. Rubin MM, et al. **J Oral Maxillofac Surg** 1990 Sep;48(9):997-9

ASPERGILLOSIS, ALLERGIC BRONCHOPULMONARY

Allergic bronchopulmonary aspergillosis. An increasingly common disorder among asthmatic patients. Richeson RB 3d, et al. **Postgrad Med** 1990 Sep 1;88(3):217-9, 222, 224 (25 ref.)

ASPERGILLUS

Hypersensitivity pneumonitis of a mushroom worker due to Aspergillus glaucus. Yoshida K, et al. **Arch Environ Health** 1990 Jul-Aug;45(4):245-7

ASPHYXIA

Suffocation, recurrent apnea, and sudden infant death. Meadow R. **J Pediatr** 1990 Sep;117(3):351-7

ASPIRIN

The bleeding time response to aspirin. Identifying the hyperresponder. Fiore LD, et al. **Am J Clin Pathol** 1990 Sep;94(3):292-6
Aspirin, blood loss, and transfusion [editorial; comment] Gay WA Jr. **Ann Thorac Surg** 1990 Sep;50(3):345. Comment on: Ann Thorac Surg 1990 Sep;50(3):424-8.
Low-dose preoperative aspirin therapy, postoperative blood loss, and transfusion requirements [see comments] Taggart DP, et al. **Ann Thorac Surg** 1990 Sep;50(3):424-8. Comment in: Ann Thorac Surg 1990 Sep;50(3):345.
Trends in the incidence of Reye's syndrome and the use of aspirin. Porter JD, et al. **Arch Dis Child** 1990 Aug; 65(8):826-9
Circadian variation of acute myocardial infarction and the effect of low-dose aspirin in a randomized trial of physicians. Ridker PM, et al. **Circulation** 1990 Sep; 82(3):897-902
Prevention of early aortocoronary bypass occlusion by low-dose aspirin and dipyridamole. Grupo Español para el Seguimiento del Injerto Coronario (GESIC) [see comments] Sanz G, et al. **Circulation** 1990 Sep;82(3):765-73 . Comment in: Circulation 1990 Sep;82(3):1046-8.
Low-dose aspirin for migraine prophylaxis [see comments] Buring JE, et al. **JAMA** 1990 Oct 3;264(13):1711-3. Comment in: JAMA 1990 Oct 3;264(13):1721.
Aspirin prophylaxis for migraine [editorial; comment] Dalessio DJ. **JAMA** 1990 Oct 3;264(13):1721. Comment on: JAMA 1990 Oct 3;264(13):1711-3.

ASTHENIA

Asthenic symptoms in a rural family practice. Epidemiologic characteristics and a proposed classification. Shahar E, et al. **J Fam Pract** 1990 Sep;31(3):257-61; discussion 261-2

ASTHMA

Status asthmaticus. Janson-Bjerklie S. **Am J Nurs** 1990 Sep; 90(9):52-5
Adrenal function in asthma. Priftis K, et al. **Arch Dis Child** 1990 Aug;65(8):838-40
Prevalence of asthma in Finnish young men. Haahtela T, et al. **BMJ** 1990 Aug 4;301(6746):266-8
Short term linear growth in asthmatic children during treatment with prednisolone. Wolthers OD, et al. **BMJ** 1990 Jul 21;301(6744):145-8
Inflammatory markers in bronchoalveolar lavage and in bronchial biopsy in asthma during remission. Foresi A, et al. **Chest** 1990 Sep;98(3):528-35
Attenuating effect of a thromboxane synthetase inhibitor (OKY-046) on bronchial responsiveness to methacholine is specific to bronchial asthma. Fujimura M, et al. **Chest** 1990 Sep;98(3):656-60
Helium-oxygen mixtures in intubated patients with status asthmaticus and respiratory acidosis. Gluck EH, et al. **Chest** 1990 Sep;98(3):693-8
Has the treatment of asthma improved? Higenbottam T, et al. **Chest** 1990 Sep;98(3):706-12 (36 ref.)
Acid-base disturbances in acute asthma. Mountain RD, et al. **Chest** 1990 Sep;98(3):651-5
Unilateral bronchospasm during pleurodesis in an asthmatic patient. Narr BJ, et al. **Chest** 1990 Sep;98(3):767-8
Bronchoalveolar lavage and morphology of the airways after cessation of exposure in asthmatic subjects sensitized to toluene diisocyanate. Paggiaro P, et al. **Chest** 1990 Sep; 98(3):536-42
Association of MS Pi phenotype with airway hyperresponsiveness. Townley RG, et al. **Chest** 1990 Sep; 98(3):594-9
Efficacy of atropine methylnitrate alone and in combination with albuterol in children with asthma. Vichyanond P, et al. **Chest** 1990 Sep;98(3):637-42
The pulmonary and extrapulmonary effects of inhaled beta-agonists in patients with asthma. Windom HH, et al. **Clin Pharmacol Ther** 1990 Sep;48(3):296-301
Reflections on the rise in asthma morbidity and mortality [comment] Buist AS, et al. **JAMA** 1990 Oct 3; 264(13):1719-20. Comment on: JAMA 1990 Oct 3;264(13):1683-7. Comment on: JAMA 1990 Oct 3;264(13):1688-92.
Changing patterns of asthma hospitalization among children: 1979 to 1987 [see comments] Gergen PJ, et al. **JAMA** 1990 Oct 3;264(13):1688-92. Comment in: JAMA 1990 Oct 3;264(13):1719-20.
Changing patterns of asthma mortality. Identifying target populations at high risk [see comments] Weiss KB, et al. **JAMA** 1990 Oct 3;264(13):1683-7. Comment in: JAMA 1990 Oct 3;264(13):1719-20.
Attenuation of nocturnal asthma by cromakalim. Williams AJ, et al. **Lancet** 1990 Aug 11;336(8711):334-6
Allergic bronchopulmonary aspergillosis. An increasingly common disorder among asthmatic patients. Richeson RB 3d, et al. **Postgrad Med** 1990 Sep 1;88(3):217-9, 222, 224 (25 ref.)

ASTROCYTOMA

De novo astrocytoma following immunosuppression in neurofibromatosis. Wijdicks EF, et al. **Neurology** 1990 Sep; 40(9):1467-8

ATENOLOL

Comparison of nicorandil and atenolol in stable angina pectoris. Hughes LO, et al. **Am J Cardiol** 1990 Sep 15; 66(7):679-82
Antianginal efficacy of exercise training: a comparison with beta blockade. Todd IC, et al. **Br Heart J** 1990 Jul; 64(1):14-9

ATLANTO-OCCIPITAL JOINT

Occipitocervical arthrodesis in children. Letts M, et al. **J Bone Joint Surg [Am]** 1990 Sep;72(8):1166-70
Atlanto-occipital joint [letter] Tran-Dinh HD, et al. **J Neurosurg** 1990 Oct;73(4):644

ATRACURIUM

Atracurium in a patient with acute intermittent porphyria [letter] Lin YC, et al. **Anesth Analg** 1990 Oct;71(4):440-1

ATRIAL FIBRILLATION

Atrial flutter in patients treated for atrial fibrillation with propafenone. Murdock CJ, et al. **Am J Cardiol** 1990 Sep 15;66(7):755-7
Clinical, echocardiographic and Doppler correlates of clinical instability with onset of atrial fibrillation. Tischler MD, et al. **Am J Cardiol** 1990 Sep 15;66(7):721-4
Raised plasma concentrations of atrial natriuretic peptide are independent of left atrial dimensions in patients with chronic atrial fibrillation. Berglund H, et al. **Br Heart J** 1990 Jul;64(1):9-13
Albuterol and spacer-induced atrial fibrillation. Breeden CC,

et al. **Chest** 1990 Sep;98(3):762–3
Atrial enlargement as a consequence of atrial fibrillation. A prospective echocardiographic study. Sanfilippo AJ, et al. **Circulation** 1990 Sep;82(3):792–7
The importance of age as a predictor of atrial fibrillation and flutter after coronary artery bypass grafting. Leitch JW, et al. **J Thorac Cardiovasc Surg** 1990 Sep;100(3):338–42

ATRIAL FLUTTER

Atrial endocardial mapping in the rare form of atrial flutter. Cosio FG, et al. **Am J Cardiol** 1990 Sep 15;66(7):715–20
Atrial flutter in patients treated for atrial fibrillation with propafenone. Murdock CJ, et al. **Am J Cardiol** 1990 Sep 15;66(7):755–7
The importance of age as a predictor of atrial fibrillation and flutter after coronary artery bypass grafting. Leitch JW, et al. **J Thorac Cardiovasc Surg** 1990 Sep;100(3):338–42

ATROPINE

Organophosphate poisoning: grading the severity and comparing treatment between atropine and glycopyrrolate. Bardin PG, et al. **Crit Care Med** 1990 Sep;18(9):956–60
Modulation of arginine-induced insulin and glucagon secretion by the hepatic vagus nerve in the rat: effects of celiac vagotomy and administration of atropine. Tanaka K, et al. **Endocrinology** 1990 Oct;127(4):2017–23

ATROPINE DERIVATIVES

Efficacy of atropine methylnitrate alone and in combination with albuterol in children with asthma. Vichyanond P, et al. **Chest** 1990 Sep;98(3):637–42

ATTENTION

Perceptual and conceptual mechanisms in neglect dyslexia. Two contrasting case studies. Behrmann M, et al. **Brain** 1990 Aug;113 (Pt 4):1163–83
Hemispatial neglect in a patient with callosal infarction. Kashiwagi A, et al. **Brain** 1990 Aug;113 (Pt 4):1005–23

ATTITUDE

A study of non-volunteer faculty in a problem-based curriculum. Maxwell JA, et al. **Acad Med** 1990 Sep;65(9 Suppl):S13–4
Maintenance of hope in HIV-spectrum homosexual men. Rabkin JG, et al. **Am J Psychiatry** 1990 Oct;147(10):1322–6
Recording patients' views on organ donation: when to ask them and how to record the answer. Riad HN, et al. **BMJ** 1990 Jul 21;301(6744):155
Patients' recollection of intensive care unit experience. Turner JS, et al. **Crit Care Med** 1990 Sep;18(9):966–8
Group benefit orientation toward older adults at work? A comparison of cohort analytic methods. Ferraro KF. **J Gerontol** 1990 Sep;45(5):S220–7
International perspectives on HIV [letter] Foreman M. **Lancet** 1990 Sep 22;336(8717):758

ATTITUDE OF HEALTH PERSONNEL

Reactions of mothers and medical professionals to a film about Down syndrome. Cooley WC, et al. **Am J Dis Child** 1990 Oct;144(10):1112–6
Fear of AIDS and attrition among medical technologists. Gauch RR, et al. **Am J Public Health** 1990 Oct; 80(10):1264–5
Teaching medical students about alcohol [editorial] Ritson EB. **BMJ** 1990 Jul 21;301(6744):134–5
CEOs: funding key to ending public health crisis. Johnsson J. **Hospitals** 1990 Sep 5;64(17):92
Attitudes of internal medicine faculty and residents toward professional interaction with pharmaceutical sales representatives. McKinney WP, et al. **JAMA** 1990 Oct 3; 264(13):1693–7
Physicians' responses to financial incentives [letter] **N Engl J Med** 1990 Sep 20;323(12):836–7
Choices for individual patients vs. groups [letter] **N Engl J Med** 1990 Sep 27;323(13):922–3
What this city needs is more mom-and-pops. Masson V. **Nurs Outlook** 1990 Sep–Oct;38(5):247
A painful lesson. Gorrell RL. **Postgrad Med** 1990 Sep 15; 88(4):97–8

ATTITUDE TO DEATH

A piece of my mind. The last death song. Gordon SF. **JAMA** 1990 Oct 10;264(14):1889
Assisted death: a reply. Twycross RG. **Lancet** 1990 Sep 29; 336(8718):796–8

ATTITUDE TO HEALTH

Survey of attitudes to testing for human immunodeficiency virus infection in antenatal clinics in West Glamorgan [letter] Kell P, et al. **Br J Obstet Gynaecol** 1990 Aug; 97(8):751–2
Life insurance MDs sceptical when chronic fatigue syndrome diagnosed. Lechky O. **Can Med Assoc J** 1990 Sep 1; 143(5):413–5
Perceived health problems, formal/informal support, and life satisfaction among older adults. Krause N. **J Gerontol** 1990 Sep;45(5):S193–205
Culture in clinical medicine. Hill RF, et al. **South Med J** 1990 Sep;83(9):1071–80 (77 ref.)

AUSCULTATION

Effectiveness of the auscultatory method in predicting feeding tube location. Metheny N, et al. **Nurs Res** 1990 Sep–Oct;39(5):262–7

AUTHORSHIP

The order of authorship: who's on first? [editorial] Riesenberg D, et al. **JAMA** 1990 Oct 10;264(14):1857

AUTOANTIBODIES

Autoimmune neutropenia with anti-neutrophil autoantibody associated with Sjögren's syndrome. Yamato E, et al. **Am J Med Sci** 1990 Aug;300(2):102–3
Cutaneous histopathologic findings in 'antiphospholipid syndrome'. Correlation with disease, including human immunodeficiency virus disease. Smith KJ, et al. **Arch Dermatol** 1990 Sep;126(9):1176–83
Systemic lupus erythematosus associated with antiribosomal P protein antibody. Takehara K, et al. **Arch Dermatol** 1990 Sep;126(9):1184–6
Antiphospholipid antibodies associated with human immunodeficiency virus infection [letter] Taillan B, et al. **Arch Intern Med** 1990 Sep;150(9):1975
Antithyroid peroxidase autoantibodies in thyroid diseases. Mariotti S, et al. **J Clin Endocrinol Metab** 1990 Sep; 71(3):661–9
The occurrence of thyrotropin binding-inhibiting immunoglobulins and thyroid-stimulating antibodies in patients with silent thyroiditis. Morita T, et al. **J Clin Endocrinol Metab** 1990 Oct;71(4):1051–5
Goitrous hypothyroidism with blocking or stimulating thyrotropin binding inhibitor immunoglobulins. Sato K, et al. **J Clin Endocrinol Metab** 1990 Oct;71(4):855–60
Autoantibodies to thyroglobulin are encoded by diverse V-gene segments and recognize restricted epitopes. Gleason SL, et al. **J Immunol** 1990 Sep 15;145(6):1768–75
Germline V genes encode viable motheaten mouse autoantibodies against thymocytes and red blood cells. Kasturi KN, et al. **J Immunol** 1990 Oct 1;145(7):2304–11
The regulation of resistance to Schistosoma mansoni by auto-anti-idiotypic immunity. III. An analysis of effects on epitopic recognition, idiotypic expression, and anti-idiotypic reactivity at the clonal level. Phillips SM, et al. **J Immunol** 1990 Oct 1;145(7):2272–80
Adverse immune reactions to gold. I. Chronic treatment with an Au(I) drug sensitizes mouse T cells not to Au(I), but to Au(III) and induces autoantibody formation. Schuhmann D, et al. **J Immunol** 1990 Oct 1;145(7):2132–9
Demonstration of neutralizing autoantibodies against IL-1 alpha in sera from patients with rheumatoid arthritis. Suzuki H, et al. **J Immunol** 1990 Oct 1;145(7):2140–6
Detection of at-risk pregnancy by means of highly sensitive assays for thyroid autoantibodies [see comments] Stagnaro-Green A, et al. **JAMA** 1990 Sep 19; 264(11):1422–5. Comment in: JAMA 1990 Sep 19;264(11):1453–4.
Pemphigus. Skin failure mediated by autoantibodies [clinical conference] Stanley JR. **JAMA** 1990 Oct 3;264(13):1714–7
Prevention of relapses in Wegener's granulomatosis by treatment based on antineutrophil cytoplasmic antibody titre. Cohen Tervaert JW, et al. **Lancet** 1990 Sep 22; 336(8717):709–11
Amaurosis fugax and antiphospholipid antibodies [letter] Valesini G, et al. **Lancet** 1990 Aug 11;336(8711):374

AUTOIMMUNE DISEASES

Autoimmune neutropenia with anti-neutrophil autoantibody associated with Sjögren's syndrome. Yamato E, et al. **Am J Med Sci** 1990 Aug;300(2):102–3
Antithyroid peroxidase autoantibodies in thyroid diseases. Mariotti S, et al. **J Clin Endocrinol Metab** 1990 Sep; 71(3):661–9
Therapeutic treatment of New Zealand mouse disease by a limited number of anti-idiotypic antibodies conjugated with neocarzinostatin. Harata N, et al. **J Clin Invest** 1990 Sep; 86(3):769–76
Autoreactive T lymphocytes in multiple sclerosis determined by antigen-induced secretion of interferon-gamma. Olsson T, et al. **J Clin Invest** 1990 Sep;86(3):981–5
CD4-CD8- T cells from mice with collagen arthritis display aberrant expression of type 1 K+ channels. Grissmer S, et al. **J Immunol** 1990 Oct 1;145(7):2105–9
Structural changes in the oligosaccharide chains of IgG in autoimmune MRL/Mp-lpr/lpr mice. Mizuochi T, et al. **J Immunol** 1990 Sep 15;145(6):1794–8
The 64 K question in diabetes [editorial; comment] **Lancet** 1990 Sep 8;336(8715):597–8. Comment on: Lancet 1990 Sep 8;336(8715):583–5.
Anti-HCV testing in autoimmune hepatitis and primary biliary cirrhosis [letter] Fusconi M, et al. **Lancet** 1990 Sep 29;336(8718):823
Transmission of idiopathic (autoimmune) thrombocytopenic purpura by liver transplantation. Friend PJ, et al. **N Engl J Med** 1990 Sep 20;323(12):807–11

AUTOIMMUNITY

Autoimmunity and pregnancy loss [editorial; comment] Branch DW. **JAMA** 1990 Sep 19;264(11):1453–4. Comment on: JAMA 1990 Sep 19;264(11):1422–5.

AUTOMATISM

Insane automatism [letter] Taylor PJ. **Lancet** 1990 Jul 14; 336(8707):120

AUTOMOBILE DRIVING

Driving and Parkinson's disease [editorial] **Lancet** 1990 Sep 29;336(8718):781

AUTONOMIC NERVE BLOCK

Neuropathic pain may not respond to sympathetic blockade [letter] de Jong RH. **Anesth Analg** 1990 Sep;71(3):314
When sympathectomy fails to relieve causalgic burning pain [letter] Lee VC. **Anesth Analg** 1990 Sep;71(3):313–4
Role of intravenous regional bretylium in reflex sympathetic dystrophy [letter] Manchikanti L. **Anesthesiology** 1990 Sep; 73(3):585–6

AUTONOMIC NERVOUS SYSTEM

Influence of myocardial ischemia and infarction on autonomic innervation of heart. Zipes DP. **Circulation** 1990 Oct;82(4):1095–105 (77 ref.)
Urethral function after chronic cauda equina lesion in cats. II. The role of autonomically-innervated smooth and striated muscle in distal sphincter dysfunction. Flood HD, et al. **J Urol** 1990 Oct;144(4):1029–35

AUTONOMIC NERVOUS SYSTEM DISEASES

Understanding autonomic dysreflexia. Finocchiaro DN, et al. **Am J Nurs** 1990 Sep;90(9):56–9
Shy-Drager syndrome presenting as isolated paralysis of vocal cord abductors [letter] Hinton A, et al. **BMJ** 1990 Jul 14;301(6743):122–3
Neurohumoral control of gallbladder motility in healthy subjects and diabetic patients with or without autonomic neuropathy. Fiorucci S, et al. **Dig Dis Sci** 1990 Sep; 35(9):1089–97

AWARDS AND PRIZES

Winners of the 1989-1990 ACR slide competition and future plans for the Revised Clinical Slide Collection on the rheumatic diseases. ACR Audiovisual Aids Subcommittee. Ginsburg WW. **Arthritis Rheum** 1990 Sep;33(9):1442–3
CEO's service orientation earns top Texas business award. Johnsson J. **Hospitals** 1990 Sep 5;64(17):73

AXILLARY ARTERY

Calcification of vascular lesions in Takayasu's disease [letter] Mengis CL. **Am J Med** 1990 Sep;89(3):396
Percutaneous axillary artery catheterization in critically ill infants and children. Greenwald BM, et al. **J Pediatr** 1990 Sep;117(3):442–4

AZATHIOPRINE

Adult height achieved in children after kidney transplantation. Aschendorff C, et al. **Am J Dis Child** 1990 Oct;144(10):1138–41
Double blind placebo controlled trial of pulse treatment with methylprednisolone combined with disease modifying drugs in rheumatoid arthritis. Hansen TM, et al. **BMJ** 1990 Aug 4;301(6746):268–70

AZO COMPOUNDS

Clustered H chain somatic mutations shared by anti-p-azophenylarsonate antibodies confer enhanced affinity and ablate the cross-reactive idiotype. Parhami-Seren B, et al. **J Immunol** 1990 Oct 1; 145(7):2340–6

AZTREONAM

Aztreonam-induced anaphylaxis [letter] Iglesias Cadarso A, et al. **Lancet** 1990 Sep 22;336(8717):746–7

BABESIOSIS

Babesiosis, asplenia, and AIDS [letter] Ong KR, et al. **Lancet** 1990 Jul 14;336(8707):112

BACITRACIN

Intraoperative anaphylactic shock after bacitracin irrigation. Sprung J, et al. **Anesth Analg** 1990 Oct;71(4):430–3
Bacitracin-associated peptides and contaminated L-tryptophan [letter] Barnhart ER, et al. **Lancet** 1990 Sep 22;336(8717):742

BACK

Leiomyosarcoma following therapeutic irradiation for ankylosing spondylitis. Stevens GN, et al. **Br J Radiol** 1990 Sep;63(753):730-2

BACKACHE

Epidural anaesthesia and long term backache after childbirth [letter] **BMJ** 1990 Aug 18-25;301(6748):385-6
Low back pain: comparison of chiropractic and hospital outpatient treatment [letter] **BMJ** 1990 Aug 11; 301(6747):341-2
Low back pain: comparison of chiropractic and hospital outpatient treatment [letter] Meade TW, et al. **BMJ** 1990 Jun 30;300(6741):1723
Assessment of a single lumbar spine radiograph in low back pain. Padley S, et al. **Br J Radiol** 1990 Jul;63(751):535-6
Patterns of hip rotation range of motion: a comparison between healthy subjects and patients with low back pain. Ellison JB, et al. **Phys Ther** 1990 Sep;70(9):537-41

BACTERIA

Gram stain results from amniocentesis in patients with preterm premature rupture of membranes--comparison of maternal and fetal characteristics. Asrat T, et al. **Am J Obstet Gynecol** 1990 Sep;163(3):887-9
Special consideration in wound bacteriology [editorial] Edlich RF. **Ann Emerg Med** 1990 Sep;19(9):1069
The effect of local anesthetics on bacterial proliferation: TAC versus lidocaine. Martin JR, et al. **Ann Emerg Med** 1990 Sep;19(9):987-90
Antiviral and antibacterial lipids in human milk and infant formula feeds. Isaacs CE, et al. **Arch Dis Child** 1990 Aug; 65(8):861-4
Bacterial contamination of contrast media stored after opening. Lisle D, et al. **Br J Radiol** 1990 Jul;63(751):532-4

BACTERIA, AEROBIC

Aerobic and anaerobic microbiology of paronychia. Brook I. **Ann Emerg Med** 1990 Sep;19(9):994-6
Occlusive dressings. Does dressing type influence the growth of common bacterial pathogens? Marshall DA, et al. **Arch Surg** 1990 Sep;125(9):1136-9

BACTERIA, ANAEROBIC

Aerobic and anaerobic microbiology of paronychia. Brook I. **Ann Emerg Med** 1990 Sep;19(9):994-6
Occlusive dressings. Does dressing type influence the growth of common bacterial pathogens? Marshall DA, et al. **Arch Surg** 1990 Sep;125(9):1136-9

BACTERIAL INFECTIONS

A prospective, randomized, double-blind study of trimethoprim-sulfamethoxazole for prophylaxis of infection in renal transplantation: clinical efficacy, absorption of trimethoprim-sulfamethoxazole, effects on the microflora, and the cost-benefit of prophylaxis. Fox BC, et al. **Am J Med** 1990 Sep;89(3):255-74
Amniotic fluid glucose concentration: a rapid and simple method for the detection of intraamniotic infection in preterm labor. Romero R, et al. **Am J Obstet Gynecol** 1990 Sep;163(3):968-74
Bacterial vaginosis and trichomoniasis vaginitis are risk factors for cuff cellulitis after abdominal hysterectomy. Soper DE, et al. **Am J Obstet Gynecol** 1990 Sep; 163(3):1016-21; discussion 1021-3
Hemodynamic effects of rapid vancomycin infusion in critically ill patients. Stier GR, et al. **Anesth Analg** 1990 Oct;71(4):394-9
Infection and Cell-Saver use [letter] Nessly ML. **Ann Thorac Surg** 1990 Sep;50(3):509-10
The optimum use of needle aspiration in the bacteriologic diagnosis of cellulitis in adults. Sachs MK. **Arch Intern Med** 1990 Sep;150(9):1907-12
The limited value of symptoms and signs in the diagnosis of vaginal infections. Schaaf VM, et al. **Arch Intern Med** 1990 Sep;150(9):1929-33
Hypotension during slow phenytoin infusion in severe sepsis. Isenstein D, et al. **Crit Care Med** 1990 Sep;18(9):1036-8
Frozen musculoskeletal allografts. A study of the clinical incidence and causes of infection associated with their use. Tomford WW, et al. **J Bone Joint Surg [Am]** 1990 Sep; 72(8):1137-43
Catheter-related infections [letter] Kaufman JL. **Mayo Clin Proc** 1990 Sep;65(9):1277
Granulomatous spinal infections: MR imaging. Sharif HS, et al. **Radiology** 1990 Oct;177(1):101-7
An experimental assessment of the effect of blood transfusion on susceptibility to bacterial infection. Galandiuk S, et al. **Surgery** 1990 Sep;108(3):567-71

BACTERIAL OUTER MEMBRANE PROTEINS

Detection and differentiation of Chlamydia trachomatis, Chlamydia psittaci, and Chlamydia pneumoniae by DNA amplification. Holland SM, et al. **J Infect Dis** 1990 Oct; 162(4):984-7
H influenzae vaccines gain favor [news] Marwick C. **JAMA** 1990 Sep 19;264(11):1375

BACTERIAL PROTEINS

An immunoprotective molecule, the major secretory protein of Legionella pneumophila, is not a virulence factor in a guinea pig model of Legionnaires' disease. Blander SJ, et al. **J Clin Invest** 1990 Sep;86(3):817-24
A new heart-cross-reactive antigen in Streptococcus pyogenes is not M protein. Barnett LA, et al. **J Infect Dis** 1990 Oct;162(4):875-82
H influenzae vaccines gain favor [news] Marwick C. **JAMA** 1990 Sep 19;264(11):1375

BACTERIAL VACCINES

A double-blind, controlled trial of bioflorin (Streptococcus faecium SF68) in adults with acute diarrhea due to Vibrio cholerae and enterotoxigenic Escherichia coli. Mitra AK, et al. **Gastroenterology** 1990 Oct;99(4):1149-52
H influenzae vaccines gain favor [news] Marwick C. **JAMA** 1990 Sep 19;264(11):1375
Antigens that modern vaccines must contain [letter] Preston NW. **Lancet** 1990 Sep 22;336(8717):756-7

BALLOON DILATATION

Radiological cases of the month. Obstruction of the trigone of the bladder by balloon of Foley catheter. Rathore MH, et al. **Am J Dis Child** 1990 Sep;144(9):1047-8
Pulmonary venous atrial obstruction after the Senning procedure: relief by catheter balloon dilatation. Coulson JD, et al. **Br Heart J** 1990 Aug;64(2):160-2
Use of balloon dilation to treat supravalvar pulmonary stenosis developing after anatomical correction for complete transposition. Saxena A, et al. **Br Heart J** 1990 Aug;64(2):151-5
Follow up of patients treated with balloon dilatation of the aortic valve [letter] Teien D. **Br Heart J** 1990 Jul;64(1):107
Which balloon embolectomy catheter? Niblett PG, et al. **Br J Surg** 1990 Aug;77(8):930-3
Repeated dearterialization of hepatic tumors with an implantable occluder. Persson BG, et al. **Cancer** 1990 Sep 15;66(6):1139-46
Sensory and motor responses to rectal distention vary according to rate and pattern of balloon inflation. Sun WM, et al. **Gastroenterology** 1990 Oct;99(4):1008-15
Preoperative control of splenic artery inflow in patients with splenic venous occlusion. Adams DB, et al. **South Med J** 1990 Sep;83(9):1021-4
Common duct stone push-through. Goco IR, et al. **South Med J** 1990 Sep;83(9):1033-5

BALNEOLOGY

How long is too long in a spa pool? [letter] Ridge BR, et al. **N Engl J Med** 1990 Sep 20;323(12):835-6

BANDAGES

Use of the Megasoft Bandage Lens for treatment of complications after trabeculectomy. Blok MD, et al. **Am J Ophthalmol** 1990 Sep 15;110(3):264-8
Effects of extremity wraps to control drug-induced shivering: a pilot study. Holtzclaw BJ. **Nurs Res** 1990 Sep-Oct;39(5):280-3

BARIUM SULFATE

A new positioning technique for barium enemas. Hughes T. **Br J Radiol** 1990 Sep;63(753):723
Reactions to contrast materials during gastrointestinal studies [letter] Janower ML. **Radiology** 1990 Oct;177(1):287
Internal hemorrhoids: diagnosis with double-contrast barium enema examinations. Levine MS, et al. **Radiology** 1990 Oct; 177(1):141-4

BAROTRAUMA

Inner ear decompression sickness combined with a fistula of the round window. Case report. Adkisson GH, et al. **Ann Otol Rhinol Laryngol** 1990 Sep;99(9 Pt 1):733-7

BARRETT ESOPHAGUS

Epidermal growth factor receptor overexpression and trisomy 7 in a case of Barrett's esophagus. Garewal H, et al. **Dig Dis Sci** 1990 Sep;35(9):1115-20
Prevalence of columnar-lined (Barrett's) esophagus. Comparison of population-based clinical and autopsy findings. Cameron AJ, et al. **Gastroenterology** 1990 Oct; 99(4):918-22

BASAL GANGLIA

Syringomyelia extending to basal ganglia [letter] Sharafuddin MJ. **J Neurosurg** 1990 Oct;73(4):645

BASAL GANGLIA DISEASES

A familial syndrome of dystonia, blepharospasm, and pigmentary retinopathy. Coppeto JR, et al. **Neurology** 1990 Sep;40(9):1359-63

BASAL METABOLISM

Resting metabolic rate in weight-cycling collegiate wrestlers compared with physically active, noncycling control subjects. Melby CL, et al. **Am J Clin Nutr** 1990 Sep; 52(3):409-14
Basal and postprandial metabolic rates in lactating and nonlactating women. Motil KJ, et al. **Am J Clin Nutr** 1990 Oct;52(4):610-5

BASEMENT MEMBRANE

Culture of isolated bovine megakaryocytes on reconstituted basement membrane matrix leads to proplatelet process formation. Topp KS, et al. **Blood** 1990 Sep 1;76(5):912-24

BASIDIOMYCETES

Hypersensitivity pneumonitis of a mushroom worker due to Aspergillus glaucus. Yoshida K, et al. **Arch Environ Health** 1990 Jul-Aug;45(4):245-7

BASOPHILS

IL-3 augments adhesiveness for endothelium and CD11b expression in human basophils but not neutrophils. Bochner BS, et al. **J Immunol** 1990 Sep 15;145(6):1832-7
IL-3 promotes basophilic differentiation of KU812 cells through high affinity binding sites. Valent P, et al. **J Immunol** 1990 Sep 15;145(6):1885-9
Signal transduction events in human basophils. A comparative study of the role of protein kinase C in basophils activated by anti-IgE antibody and formyl-methionyl-leucyl-phenylalanine. Warner JA, et al. **J Immunol** 1990 Sep 15;145(6):1897-905

BECLOMETHASONE

Adrenal function in asthma. Priftis K, et al. **Arch Dis Child** 1990 Aug;65(8):838-40

BED REST

Effect of dietary protein on bed-rest-related changes in whole-body-protein synthesis. Stuart CA, et al. **Am J Clin Nutr** 1990 Sep;52(3):509-14

BEDDING AND LINENS

Interaction between bedding and sleeping position in the sudden infant death syndrome: a population based case-control study. Fleming PJ, et al. **BMJ** 1990 Jul 14; 301(6743):85-9

BEDS

Re: 'Effects of waterbed flotation on indicators of energy expenditure in preterm infants' [letter] Schaefer KM, et al. **Nurs Res** 1990 Sep-Oct;39(5):293

BEHAVIOR THERAPY

The effectiveness of two smoking cessation programmes for use in general practice: a randomised clinical trial. Slama K, et al. **BMJ** 1990 Jun 30;300(6741):1707-9
The importance of family support in a behavior modification weight loss program. Hart J, et al. **J Am Diet Assoc** 1990 Sep;90(9):1270-1

BENDROFLUMETHIAZIDE

Antihypertensive and adverse biochemical effects of bendrofluazide [letter] Ramsay LE, et al. **BMJ** 1990 Jul 28;301(6745):240-1

BENZENE

Benzene in petrol: a continuing hazard [letter] Infante PF, et al. **Lancet** 1990 Sep 29;336(8718):814-5

BENZOCAINE

Long-lasting epidural sensory blockade by n-butyl p-aminobenzoate in the dog: neurotoxic or local anesthetic effect? Korsten HH, et al. **Anesthesiology** 1990 Sep; 73(3):491-8

BENZODIAZEPINE TRANQUILIZERS

Triplicate prescription forms: regulatory considerations. Blum RS. **Hosp Pract [Off]** 1990 Sep;25 Suppl 3:35-44; discussion 45-6
Benzodiazepine hypnotics and insomnia. Kales A. **Hosp Pract [Off]** 1990 Sep;25 Suppl 3:7-21; discussion 22-3 (103 ref.)
Generics in benzodiazepine therapy. Mann RJ. **Hosp Pract [Off]** 1990 Sep;25 Suppl 3:24-31; discussion 32-4 (15 ref.)

BENZODIAZEPINES

Benzodiazepines: a 1990 update. Proceedings of a symposium. January 5, 1990, New York City. **Hosp Pract [Off]** 1990 Sep;25 Suppl 3:1-56

"Endogenous" benzodiazepine activity in body fluids of patients with hepatic encephalopathy. Mullen KD, et al. **Lancet** 1990 Jul 14;336(8707):81-3

BENZOPYRANS

Suppression of repolarization-related arrhythmias in vitro and in vivo by low-dose potassium channel activators. Fish FA, et al. **Circulation** 1990 Oct;82(4):1362-9

Attenuation of nocturnal asthma by cromakalim. Williams AJ, et al. **Lancet** 1990 Aug 11;336(8711):334-6

BEPRIDIL

Effects of bepridil and CERM 4205 (ORG 30701) on the relation between cardiac cycle length and QT duration in healthy volunteers. Lecocq B, et al. **Am J Cardiol** 1990 Sep 1;66(5):636-41

BETA GLOBULINS

Observations on the levels of Hb A2 in patients with different beta-thalassemia mutations and a delta chain variant. Codrington JF, et al. **Blood** 1990 Sep 15;76(6):1246-9

BETA 2 MICROGLOBULIN

Correlation of urinary albumin and beta-2-microglobulin and growth hormone excretion in patients with diabetes mellitus and short stature. Pan FP, et al. **J Clin Endocrinol Metab** 1990 Sep;71(3):611-7

BETAMETHASONE

Treatment of actinic prurigo with intermittent short-course topical 0.05% clobetasol 17-propionate. A preliminary report. Lane PR, et al. **Arch Dermatol** 1990 Sep; 126(9):1211-3

Penile verrucous carcinoma. Yeager JK, et al. **Arch Dermatol** 1990 Sep;126(9):1208-10

BETHANECHOL COMPOUNDS

Intracerebroventricular bethanechol for Alzheimer's disease. Variable dose-related responses. Read SL, et al. **Arch Neurol** 1990 Sep;47(9):1025-30

BEVERAGES

Monoamine oxidase inhibitors and low alcohol or alcohol free drinks [letter] Beswick DT, et al. **BMJ** 1990 Jul 21; 301(6744):179-80

Drinking coffee and carbonated beverages blocks absorption of nicotine from nicotine polacrilex gum. Henningfield JE, et al. **JAMA** 1990 Sep 26;264(12):1560-4

BIAS (EPIDEMIOLOGY)

Referral bias in elderly patients [editorial] Schneider AJ, et al. **Mayo Clin Proc** 1990 Sep;65(9):1272-3

Effects of referral bias on surgical outcomes: a population-based study of surgical patients 90 years of age or older. Warner MA, et al. **Mayo Clin Proc** 1990 Sep; 65(9):1185-91

BIBLIOGRAPHY

Tuberculosis. Pomerantz M. **Ann Thorac Surg** 1990 Sep; 50(3):498-9

Reference sources for nursing. **Nurs Outlook** 1990 Sep-Oct; 38(5):243-5

BICARBONATES

Intravenous bicarbonate and sodium chloride both prolong endurance during intense cycle ergometer exercise. Mitchell TH, et al. **Am J Med Sci** 1990 Aug;300(2):88-97

Effects of aging on duodenal bicarbonate secretion. Kim SW, et al. **Ann Surg** 1990 Sep;212(3):332-7; discussion 337-8

Proximal duodenal prostaglandin E2 release and mucosal bicarbonate secretion are altered in patients with duodenal ulcer. Bukhave K, et al. **Gastroenterology** 1990 Oct; 99(4):951-5

Bicarbonate and cytoplasmic pH [letter] Ritter JM, et al. **Lancet** 1990 Aug 11;336(8711):372-3

BICYCLING

Intermittent leg ischaemia during competition cycling [letter] Mosimann F, et al. **Lancet** 1990 Sep 22;336(8717):746

BIFIDOBACTERIUM

Effect of chronic ingestion of a fermented dairy product containing Lactobacillus acidophilus and Bifidobacterium bifidum on metabolic activities of the colonic flora in humans. Marteau P, et al. **Am J Clin Nutr** 1990 Oct; 52(4):685-8

BILE

Mutagenicity of bile and duodenal adenomas in familial adenomatous polyposis. Spigelman AD, et al. **Br J Surg** 1990 Aug;77(8):878-81

Pancreaticobiliary secretion of zinc and copper in normal persons and patients with Wilson's disease. Lee HH, et al. **J Lab Clin Med** 1990 Sep;116(3):283-8

BILE DUCT NEOPLASMS

Research into the results of resection of hilar bile duct cancer. Boerma EJ. **Surgery** 1990 Sep;108(3):572-80 (91 ref.)

Carcinoma of the main hepatic duct junction: indications, operative morbidity and mortality, and long-term survival. Tsuzuki T, et al. **Surgery** 1990 Sep;108(3):495-501

BILE DUCTS, INTRAHEPATIC

Localisation of CD10 to biliary canaliculi by immunoelectron microscopical examination. Loke SL, et al. **J Clin Pathol** 1990 Aug;43(8):654-6

Carcinoma of the main hepatic duct junction: indications, operative morbidity and mortality, and long-term survival. Tsuzuki T, et al. **Surgery** 1990 Sep;108(3):495-501

BILIARY TRACT

Sonography accurately detects biliary obstruction in patients with surgically created biliary-enteric anastomosis. Wilson SR, et al. **AJR Am J Roentgenol** 1990 Oct;155(4):789-94

BILIARY TRACT DISEASES

Biliary perestroika [editorial] Liguory C, et al. **Am J Surg** 1990 Sep;160(3):237-8

BILIARY TRACT NEOPLASMS

Suture granuloma masquerading as malignancy of the biliary tract. Murphy JR, et al. **Dig Dis Sci** 1990 Sep;35(9):1176-9

Response to doxorubicin/methotrexate/fluorouracil in advanced adenocarcinoma of pancreas or biliary tract [letter] Pyrhönen S, et al. **Lancet** 1990 Jul 14;336(8707):i27

BILIARY TRACT SURGERY

Biliary perestroika [editorial] Liguory C, et al. **Am J Surg** 1990 Sep;160(3):237-8

BINDING SITES

Absence of abundant binding sites for anesthetics in rabbit brain: an in vivo NMR study. Lockhart SH, et al. **Anesthesiology** 1990 Sep;73(3):455-60

BINDING SITES, ANTIBODY

Anticardiolipin co-inhibitor in normal human serum [letter] Cheng HM. **Lancet** 1990 Sep 29;336(8718):822

BIOLOGICAL ASSAY

Bioassay of chondrocyte differentiation by bone morphogenetic protein. Nogami H, et al. **Clin Orthop** 1990 Sep;(258):295-9

The quantification of steroidogenesis-stimulating activity in testicular interstitial fluid by an in vitro bioassay employing adult rat Leydig cells. Hedger MP, et al. **Endocrinology** 1990 Oct;127(4):1967-77

BIOLOGICAL FACTORS

Skeletal tissue response to cytokines. Goldring MB, et al. **Clin Orthop** 1990 Sep;(258):245-78 (418 ref.)

Evidence of T-cell activation and potential cytokine action in human endometrium. Tabibzadeh S. **J Clin Endocrinol Metab** 1990 Sep;71(3):645-9

Cytokine-dependent long-term culture of highly enriched precursors of hematopoietic progenitor cells from human bone marrow. Brandt J, et al. **J Clin Invest** 1990 Sep; 86(3):932-41

Anti-CD3 antibody induces rapid expression of cytokine genes in vivo. Scott DE, et al. **J Immunol** 1990 Oct 1; 145(7):2183-8

Simultaneous assay for megakaryocyte colony-stimulating factor and megakaryocyte potentiator and its application. Satoh K, et al. **J Lab Clin Med** 1990 Aug;116(2):162-71

BIOLOGICAL MARKERS

The soluble interleukin-2 receptor: biology, function, and clinical application. Rubin LA, et al. **Ann Intern Med** 1990 Oct 15;113(8):619-27 (107 ref.)

Platelet immunoglobulin G: its significance for the evaluation of thrombocytopenia and for understanding the origin of alpha-granule proteins. George JN. **Blood** 1990 Sep 1; 76(5):859-70 (174 ref.)

Neutrophil myeloperoxidase measurement uncovers masked megaloblastic anemia. Gulley ML, et al. **Blood** 1990 Sep 1;76(5):1004-7

Serum bone-gla protein after fracture. Obrant KJ, et al. **Clin Orthop** 1990 Sep;(258):300-3

BIOMEDICAL ENGINEERING

The artificial substitution of missing hands with myoelectrical prostheses. Näder M. **Clin Orthop** 1990 Sep;(258):9-17 (7 ref.)

BIOPROSTHESIS

Extended survival with a porcine mitral valve bioprosthesis [letter] Bortolotti U, et al. **Chest** 1990 Sep;98(3):784

BIOPSY, NEEDLE

Aspiration cytology of papillary cystic neoplasm of the pancreas. Katz LB, et al. **Am J Clin Pathol** 1990 Sep; 94(3):328-33

Management of isolated thyroid swellings: a prospective six year study of fine needle aspiration cytology in diagnosis. Cusick EL, et al. **BMJ** 1990 Aug 11;301(6747):318-21

An unusual cause of pneumothorax during percutaneous pleural biopsy [letter] Schwartz M, et al. **Chest** 1990 Sep; 98(3):783

Complication with a transbronchial histology needle [letter] Sherling BE. **Chest** 1990 Sep;98(3):783-4

Fine-needle aspiration biopsy. When is it most beneficial? Peterson IM, et al. **Postgrad Med** 1990 Sep 1;88(3):119-22, 124, 126

Transosseous approach for thoracic needle biopsy. Glynn TP Jr. **Radiology** 1990 Oct;177(1):278-9

BIPOLAR DISORDER

The power of religion [letter] Lazarus A. **Am J Psychiatry** 1990 Oct;147(10):1390

BIRDS

Host feeding profiles of Triatoma dimidiata in peridomestic habitats of western Panama. Christensen HA, et al. **Am J Trop Med Hyg** 1988 May;38(3):477-9

BIRTH RATE

Health is a sustainable state. King M. **Lancet** 1990 Sep 15; 336(8716):664-7

BIRTH WEIGHT

Comparison of umbilical artery pH and 5-minute Apgar score in the low-birth-weight and very-low-birth-weight infant. Stark CF, et al. **Am J Obstet Gynecol** 1990 Sep; 163(3):818-23

Fetal and placental size and risk of hypertension in adult life. Barker DJ, et al. **BMJ** 1990 Aug 4;301(6746):259-62

ECMO and outcome of mechanical ventilation in infants of birthweight over 2 kg [letter] Greenough A, et al. **Lancet** 1990 Sep 22;336(8717):760

BITES AND STINGS

Clinical and angiographic findings in extremity arterial injuries secondary to dog bites. Snyder KB, et al. **Ann Emerg Med** 1990 Sep;19(9):983-6

BLADDER

Radiological cases of the month. Obstruction of the trigone of the bladder by balloon of Foley catheter. Rathore MH, et al. **Am J Dis Child** 1990 Sep;144(9):1047-8

Intraepithelial malakoplakia [letter] Young FI. **J Clin Pathol** 1990 Aug;43(8):696

Interstitial cystitis: bladder mucosa lymphocyte immunophenotyping and peripheral blood flow cytometry analysis. Harrington DS, et al. **J Urol** 1990 Oct; 144(4):868-71

Bladder mucosa in urethral reconstructions. Keating MA, et al. **J Urol** 1990 Oct;144(4):827-34 (23 ref.)

Augmentation cystoplasty complicated by postoperative ventriculoperitoneal shunt infection. Kreder KJ, et al. **J Urol** 1990 Oct;144(4):955-6

Structural changes in the aging submucosa: new morphologic criteria for the evaluation of the unstable human bladder. Levy BJ, et al. **J Urol** 1990 Oct;144(4):1044-55

Reduction in human bladder wall compliance following decentralization. Sislow JG, et al. **J Urol** 1990 Oct; 144(4):945-7

BLADDER EXSTROPHY

Adenocarcinoma development in the trigone 34 years after trigonocolonic urinary diversion for exstrophy of the bladder. Mortensen PB, et al. **J Urol** 1990 Oct;144(4):980-2

BLADDER NEOPLASMS

Pseudosarcomatous myofibroblastic proliferations in the urinary bladder of children. Albores-Saavedra J, et al. **Cancer** 1990 Sep 15;66(6):1234-41

Flow cytometric DNA analysis after immunoselection of bladder tumor cells with monoclonal antibody DU83.21. Wright GL Jr, et al. **Cancer** 1990 Sep 15;66(6):1242-52

Small urothelial carcinoma: diagnosis and treatment by cold forceps biopsy. Bianchi G, et al. **J Urol** 1990 Oct; 144(4):872-4

Dipyridamole-cisplatin potentiation: enhanced in vivo cytotoxicity in xenograft models of human testicular and bladder cancers. Keane TE, et al. **J Urol** 1990 Oct; 144(4):1004-9

Ureteral stump transitional cell carcinoma in a patient with recurrent superficial bladder cancer: an argument for

complete nephroureterectomy in selected patients. Klee LW, et al. **J Urol** 1990 Oct;144(4):972-3 (9 ref.)
Adenocarcinoma development in the trigone 34 years after trigonocolonic urinary diversion for exstrophy of the bladder. Mortensen PB, et al. **J Urol** 1990 Oct;144(4):980-2
Growth fractions of transitional cell carcinomas of the bladder defined by the monoclonal antibody Ki-67. Okamura K, et al. **J Urol** 1990 Oct;144(4):875-8
Characterization of squamous cell bladder tumors by flow cytometric deoxyribonucleic acid analysis: a report of 100 cases. Shaaban AA, et al. **J Urol** 1990 Oct;144(4):879-83
Prediction of lymph node metastases in bladder carcinoma with deoxyribonucleic acid flow cytometry. Shaaban AA, et al. **J Urol** 1990 Oct;144(4):884-7
Eosinophilic cystitis presenting as invasive bladder cancer: comments on pathogenesis and management. Thijssen A, et al. **J Urol** 1990 Oct;144(4):977-9 (19 ref.)
Bladder cancer. What's new in diagnosis and treatment? Badalament RA, et al. **Postgrad Med** 1990 Sep 15; 88(4):63-4, 67-70 (22 ref.)

BLADDER, NEUROGENIC

Behavioral methods for teaching self-catheterization skills to anxious children with myelomeningocele. Rickert VI, et al. **Arch Phys Med Rehabil** 1990 Sep;71(10):751-3
Impaired healing of neuropathic foot ulcers due to neuropathic bladder distension in a patient with diabetes. Masson EA, et al. **BMJ** 1990 Aug 4;301(6746):281
Urethral function after chronic cauda equina lesions in cats. I. The contribution of mechanical factors and sympathetic innervation to proximal sphincter dysfunction. Flood HD, et al. **J Urol** 1990 Oct;144(4):1022-8
Urethral function after chronic cauda equina lesion in cats. II. The role of autonomically-innervated smooth and striated muscle in distal sphincter dysfunction. Flood HD, et al. **J Urol** 1990 Oct;144(4):1029-35
Reduction in human bladder wall compliance following decentralization. Sislow JG, et al. **J Urol** 1990 Oct; 144(4):945-7

BLINDNESS

Visual disturbance after transurethral resection of the prostate [letter] Cashman JN. **Anaesthesia** 1990 Aug;45(8):691-2
Spontaneous bleeding from a normal-appearing iris: an unusual cause of atypical amaurosis fugax. Mader TH, et al. **Ann Emerg Med** 1990 Sep;19(9):1066-8
Distributing ivermectin [letter] Foege WH. **Lancet** 1990 Aug 11;336(8711):377
Amaurosis fugax and antiphospholipid antibodies [letter] Valesini G, et al. **Lancet** 1990 Aug 11;336(8711):374

BLOOD

Histological parameters useful in the identification of multiple bloodmeals in mosquitoes. Romoser WS, et al. **Am J Trop Med Hyg** 1989 Dec;41(6):737-42
Serum promotes asbestos-induced injury to human pulmonary epithelial cells. Kamp DW, et al. **J Lab Clin Med** 1990 Sep;116(3):289-97
A hormonally controlled serum factor which stimulates sulfate incorporation by cartilage in vitro. 1956 [classical article] Salmon WD Jr, et al. **J Lab Clin Med** 1990 Sep; 116(3):408-19
Comparison of blood-based and asanguineous cardioplegic solutions administered at 4 degrees C. An ultrastructural morphometric study in the dog. Axford-Gatley RA, et al. **J Thorac Cardiovasc Surg** 1990 Sep;100(3):400-9

BLOOD BACTERICIDAL ACTIVITY

Neutrophil bactericidal activity against Staphylococcus aureus adherent on biological surfaces. Surface-bound extracellular matrix proteins activate intracellular killing by oxygen-dependent and -independent mechanisms. Hermann M, et al. **J Clin Invest** 1990 Sep;86(3):942-51
Influence of subinhibitory concentrations of cephalosporins on the serum sensitivity of Pseudomonas aeruginosa. Darveau RP, et al. **J Infect Dis** 1990 Oct;162(4):914-21

BLOOD CELLS

Identification of hematopoietic progenitors of macrophages and dendritic Langerhans cells (DL-CFU) in human bone marrow and peripheral blood. Reid CD, et al. **Blood** 1990 Sep 15;76(6):1139-49

BLOOD COAGULATION FACTORS

Cutaneous histopathologic findings in 'antiphospholipid syndrome'. Correlation with disease, including human immunodeficiency virus disease. Smith KJ, et al. **Arch Dermatol** 1990 Sep;126(9):1176-83
Antiphospholipid antibodies associated with human immunodeficiency virus infection [letter] Taillan B, et al. **Arch Intern Med** 1990 Sep;150(9):1975
Blood coagulation factors in human embryonic-fetal development: preferential expression of the FVII/tissue factor pathway. Hassan HJ, et al. **Blood** 1990 Sep 15; 76(6):1158-64

BLOOD COAGULATION TESTS

Effect of clot-detection methods and reagents on activated partial thromboplastin time (APTT). Implications in heparin monitoring by APTT. D'Angelo A, et al. **Am J Clin Pathol** 1990 Sep;94(3):297-306

BLOOD COMPONENT REMOVAL

Continuous anti-dsDNA antibody apheresis in systemic lupus erythematosus [letter] Suzuki K, et al. **Lancet** 1990 Sep 22;336(8717):753-4

BLOOD DONORS

Transfusion of blood components from a donor with human T-lymphotropic virus type II (HTLV-II) infection. The Transfusion Safety Study Group. Donegan E, et al. **Ann Intern Med** 1990 Oct 1;113(7):555-6
Strategies for screening blood for human immunodeficiency virus antibody. Use of a decision support system. Schwartz JS, et al. **JAMA** 1990 Oct 3;264(13):1704-10
HCV testing in low-risk population [letter] Weiner AJ, et al. **Lancet** 1990 Sep 15;336(8716):695

BLOOD FLOW VELOCITY

Cerebral blood flow velocity alterations during obstructive sleep apnea syndrome. Siebler M, et al. **Neurology** 1990 Sep;40(9):1461-2
Assurance of consistent peak-velocity measurements with a variety of duplex Doppler instruments. Kimme-Smith C, et al. **Radiology** 1990 Oct;177(1):265-72

BLOOD GAS MONITORING, TRANSCUTANEOUS

Discrepancies between transcutaneous and end-tidal carbon dioxide monitoring in the critically ill neonate with respiratory distress syndrome [letter] Luz G, et al. **Crit Care Med** 1990 Sep;18(9):1050

BLOOD GLUCOSE

Comparison of the effects of lovastatin and gemfibrozil on lipids and glucose control in non-insulin-dependent diabetes mellitus. Goldberg R, et al. **Am J Cardiol** 1990 Sep 18;66(8):16B-21B
Insulin response and glycemic effects of meals in non-insulin-dependent diabetes. Cohen C, et al. **Am J Clin Nutr** 1990 Sep;52(3):519-23
Water volume and consumption time: influence on the glycemic and insulinemic responses in non-insulin-dependent diabetic subjects. Gregersen S, et al. **Am J Clin Nutr** 1990 Sep;52(3):515-8
Comparative effects of three cereal brans on plasma lipids, blood pressure, and glucose metabolism in mildly hypercholesterolemic men. Kestin M, et al. **Am J Clin Nutr** 1990 Oct;52(4):661-6
Cornstarch ingestion after oral glucose loading: effect on glucose concentrations, hormone response, and symptoms in patients with postprandial hypoglycemic syndrome. Lozano R, et al. **Am J Clin Nutr** 1990 Oct;52(4):667-70
Fructans of Jerusalem artichokes: intestinal transport, absorption, fermentation, and influence on blood glucose, insulin, and C-peptide responses in healthy subjects. Rumessen JJ, et al. **Am J Clin Nutr** 1990 Oct;52(4):675-81
Poor blood glucose regulation predicts sleep and memory deficits in normal aged rats. Stone WS, et al. **J Gerontol** 1990 Sep;45(5):B169-73
Insulin injections: rotation of anatomic regions and plasma glucose [letter] Bernstein RK. **JAMA** 1990 Sep 26; 264(12):1535-6

BLOOD PLATELETS

Platelet responses to intravenous infusion of Intralipid in healthy volunteers. Jarnvig IL, et al. **Am J Clin Nutr** 1990 Oct;52(4):628-31
Platelet MAO inhibition, urinary MHPG, and leukocyte beta-adrenergic receptors in depressed patients treated with phenelzine. Sharma RP, et al. **Am J Psychiatry** 1990 Oct;147(10):1318-21
Signal transduction by the platelet Fc receptor. Anderson GP, et al. **Blood** 1990 Sep 15;76(6):1165-72
Platelet immunoglobulin G: its significance for the evaluation of thrombocytopenia and for understanding the origin of alpha-granule proteins. George JN. **Blood** 1990 Sep 1; 76(5):859-70 (174 ref.)
Fish oil: a potent inhibitor of platelet adhesiveness. Li XL, et al. **Blood** 1990 Sep 1;76(5):938-45
Synthesis of proteins from [35S]methionine by guinea pig megakaryocytes in vivo and time course of appearance of newly synthesized proteins in platelets. Schick BP. **Blood** 1990 Sep 1;76(5):887-91
Culture of isolated bovine megakaryocytes on reconstituted basement membrane matrix leads to proplatelet process formation. Topp KS, et al. **Blood** 1990 Sep 1;76(5):912-24
Induction of plasminogen activator inhibitor by products released from platelets. Fujii S, et al. **Circulation** 1990 Oct; 82(4):1485-93
Distinct abnormalities in the interaction of purified types IIA and IIB von Willebrand factor with the two platelet binding sites, glycoprotein complexes Ib-IX and IIb-IIIa. De Marco L, et al. **J Clin Invest** 1990 Sep;86(3):785-92
Neutrophils inhibit platelet reactivity by multiple mechanisms: relevance to thromboregulation [editorial] Marcus AJ. **J Lab Clin Med** 1990 Aug;116(2):138-9
Platelets and thrombolysis [letter] Bath PM, et al. **N Engl J Med** 1990 Sep 20;323(12):831
Transmission of idiopathic (autoimmune) thrombocytopenic purpura by liver transplantation. Friend PJ, et al. **N Engl J Med** 1990 Sep 20;323(12):807-11

BLOOD PRESERVATION

Deformability of erythrocytes stored between -20 and -25 degrees C [letter] Wegner G, et al. **Lancet** 1990 Sep 29; 336(8718):809

BLOOD PRESSURE

Exaggerated pressure response to exercise in men at risk for systemic hypertension. Wilson MF, et al. **Am J Cardiol** 1990 Sep 15;66(7):731-6
Comparison of right ventricular impedance, pulse pressure and maximal dP/dt for determination of hemodynamic stability of ventricular arrhythmias associated with coronary artery disease. Wood MA, et al. **Am J Cardiol** 1990 Sep 1;66(5):575-82
Analysis of different methods of assessing the stenotic mitral valve area with emphasis on the pressure gradient half-time concept. Wranne B, et al. **Am J Cardiol** 1990 Sep 1; 66(5):614-20
Comparative effects of three cereal brans on plasma lipids, blood pressure, and glucose metabolism in mildly hypercholesterolemic men. Kestin M, et al. **Am J Clin Nutr** 1990 Oct;52(4):661-6
Relationship of mineral metabolism and long-term calcium and cholecalciferol supplementation to blood pressure in normotensive men. Orwoll ES, et al. **Am J Clin Nutr** 1990 Oct;52(4):717-21
Cardiovascular effects of caffeine therapy in preterm infants. Walther FJ, et al. **Am J Dis Child** 1990 Oct;144(10):1164-6
Admission blood pressure and anaesthesia [letter] Colquhoun AD, et al. **Anaesthesia** 1990 Aug;45(8):684-5
Cardiovascular response to insertion of Brain's laryngeal mask. Hickey S, et al. **Anaesthesia** 1990 Aug;45(8):629-33
Fetal and placental size and risk of hypertension in adult life. Barker DJ, et al. **BMJ** 1990 Aug 4;301(6746):259-62
Aortic compression by the uterus: identification with the Finapres digital arterial pressure instrument. Kinsella SM, et al. **Br J Obstet Gynaecol** 1990 Aug;97(8):700-5
Altered cardiovascular and neurohumoral responses to head-up tilt after heart-lung transplantation. Banner NR, et al. **Circulation** 1990 Sep;82(3):863-71
dP/dt and isovolumic pressure decline [letter] Fifer MA. **Circulation** 1990 Sep;82(3):1077
Cardiopulmonary receptor reflexes in normotensive athletes with cardiac hypertrophy. Giannattasio C, et al. **Circulation** 1990 Oct;82(4):1222-9
Comparative effects of diltiazem sustained-release formulation and metoprolol on ambulatory blood pressure and plasma lipoproteins. Lacourcière Y, et al. **Clin Pharmacol Ther** 1990 Sep;48(3):318-24
Observations of hemodynamics during human cardiopulmonary resuscitation. Chandra NC, et al. **Crit Care Med** 1990 Sep;18(9):929-34
Pulmonary artery pressure and resistance late after repair of tetralogy of Fallot with pulmonary atresia. Shimazaki Y, et al. **J Thorac Cardiovasc Surg** 1990 Sep;100(3):425-40
California living II: not-the-big-one had no effect on blood pressure [letter] Swislocki A, et al. **JAMA** 1990 Sep 19; 264(11):1411

BLOOD PRESSURE DETERMINATION

A disposable blood pressure cuff. An assessment of its accuracy. Dodd FM, et al. **Anaesthesia** 1990 Aug; 45(8):666-8
Blood pressure measurement during transport. A comparison of direct and oscillotonometric readings in critically ill patients. Runcie CJ, et al. **Anaesthesia** 1990 Aug; 45(8):659-65
Pathophysiology of silent myocardial ischemia during daily life. Hemodynamic evaluation by simultaneous electrocardiographic and blood pressure monitoring [see comments] Deedwania PC, et al. **Circulation** 1990 Oct; 82(4):1296-304. Comment in: Circulation 1990 Oct;82(4):1528-30.
Direct and indirect blood pressure in critical care patients. Byra-Cook CJ, et al. **Nurs Res** 1990 Sep-Oct;39(5):285-8

BLOOD PRESSURE MONITORS

Risk stratification of left ventricular hypertrophy in systemic hypertension using noninvasive ambulatory blood pressure monitoring. Verdecchia P, et al. **Am J Cardiol** 1990 Sep 1;66(5):583-90

BLOOD PROTEINS

Improvement in plasma protein concentrations with fibronectin treatment in severe malnutrition. Sandberg LB,

et al. **Am J Clin Nutr** 1990 Oct;52(4):651–6
Digoxin-like immunoreactive factor and respiratory distress syndrome [letter] Goodlin RC. **Am J Obstet Gynecol** 1990 Sep;163(3):1091
The presence of a novel protein in calf serum that recognizes beta amyloid in the formalin-fixed section. Kanemaru K, et al. **Am J Pathol** 1990 Sep;137(3):677–87
Synthesis of proteins from [35S]methionine by guinea pig megakaryocytes in vivo and time course of appearance of newly synthesized proteins in platelets. Schick BP. **Blood** 1990 Sep 1;76(5):887–91
Comparative platelet inhibitory effects of human neutrophils and lymphocytes. Nicolini FA, et al. **J Lab Clin Med** 1990 Aug;116(2):147–52
Nonazotemic hyperkalemia with renal and extrarenal defects in potassium transport: association with high levels of digoxin-like immunoreactive factor. Szylman P, et al. **J Lab Clin Med** 1990 Sep;116(3):315–26
Gallium-transferrin binding in Alzheimer's disease [letter] Brammer M, et al. **Lancet** 1990 Sep 8;336(8715):635
Activated eosinophils in chronic inflammatory bowel disease [letter] Choy MY, et al. **Lancet** 1990 Jul 14;336(8707):126–7

BLOOD SPECIMEN COLLECTION

Use of paper-absorbed fingerstick blood samples for studies of antibody to human immunodeficiency virus type 1 in intravenous drug users. Steger KA, et al. **J Infect Dis** 1990 Oct;162(4):964–7
Fetal haemorrhage after fetal scalp blood sampling [letter] Jaiyesimi RK, et al. **Lancet** 1990 Sep 29;336(8718):819–20

BLOOD SUBSTITUTES

Hemodynamic effects and oxygen transport properties of a new blood substitute in a model of massive blood replacement. Vlahakes GJ, et al. **J Thorac Cardiovasc Surg** 1990 Sep;100(3):379–88

BLOOD TRANSFUSION

Liver histopathologic findings in women with sickle cell disease given prophylactic transfusion during pregnancy. Yeomans E, et al. **Am J Obstet Gynecol** 1990 Sep; 163(3):958–64
Rapid infusion [letter] Iserson KV. **Ann Emerg Med** 1990 Sep;19(9):1075–6
Transfusion of blood components from a donor with human T-lymphotropic virus type II (HTLV-II) infection. The Transfusion Safety Study Group. Donegan E, et al. **Ann Intern Med** 1990 Oct 1;113(7):555–6
Management of hypovolaemic shock [letter] Touquet R. **BMJ** 1990 Jul 21;301(6744):179
Cardiovascular and metabolic response to red blood cell transfusion in critically ill volume-resuscitated nonsurgical patients [see comments] Dietrich KA, et al. **Crit Care Med** 1990 Sep;18(9):940–4. Comment in: Crit Care Med 1990 Sep;18(9):1045.
To transfuse or not to transfuse—that is the question! [editorial; comment] Greenburg AG. **Crit Care Med** 1990 Sep;18(9):1045. Comment on: Crit Care Med 1990 Sep;18(9):940–4.
Hemodynamic effects and oxygen transport properties of a new blood substitute in a model of massive blood replacement. Vlahakes GJ, et al. **J Thorac Cardiovasc Surg** 1990 Sep;100(3):379–88
Erythropoietin for patient refusing blood transfusion [letter] Davis HP. **Lancet** 1990 Aug 11;336(8711):384–5
HTLV-I in Spain [letter] Soriano V, et al. **Lancet** 1990 Sep 8;336(8715):627–8
Massive transfusion: complications and their management. Rudolph R, et al. **South Med J** 1990 Sep;83(9):1065–70 (25 ref.)
An experimental assessment of the effect of blood transfusion on susceptibility to bacterial infection. Galandiuk S, et al. **Surgery** 1990 Sep;108(3):567–71

BLOOD TRANSFUSION, AUTOLOGOUS

Complement activation and reinfusion of wound drainage blood. Bengtson JP, et al. **Anesthesiology** 1990 Sep; 73(3):376–80

BLOOD TRANSFUSION, INTRAUTERINE

Acute fetal hemodynamic alterations after intrauterine transfusion for treatment of severe red blood cell alloimmunization. Moise KJ Jr, et al. **Am J Obstet Gynecol** 1990 Sep;163(3):776–84
Effects of intravascular, intrauterine transfusion on prenatal and postnatal hemolysis and erythropoiesis in severe fetal isoimmunization. Millard DD, et al. **J Pediatr** 1990 Sep; 117(3):447–54
Intrauterine blood transfusion for non-immune hydrops fetalis due to parvovirus B19 infection [letter] Soothill P. **Lancet** 1990 Jul 14;336(8707):121–2

BLOOD VESSEL PROSTHESIS

Lipid accumulation in prosthetic vascular grafts. Experimental study. Chignier E, et al. **Am J Pathol** 1990 Sep;137(3):531–40
Tubular supravalvar aortic stenosis: replacement of ascending aorta in a young patient. Gargiulo G, et al. **Ann Thorac Surg** 1990 Sep;50(3):467–8

BLOOD VOLUME

Attenuation of arterial baroreceptor reflex response to acute hypovolemia during induced hypotension. Taneyama C, et al. **Anesthesiology** 1990 Sep;73(3):433–40
dP/dt and isovolumic pressure decline [letter] Fifer MA. **Circulation** 1990 Sep;82(3):1077
Extracellular space, blood volume, and the early dumping syndrome after total gastrectomy. Miholic J, et al. **Gastroenterology** 1990 Oct;99(4):923–9

BLOODLETTING

Needle sticks in phlebotomists: too much ado about a rare event [letter] McCowan JE Jr, et al. **JAMA** 1990 Sep 19; 264(11):1408–9

BODY COMPOSITION

Fat-free mass estimation by the two-electrode impedance method. Boulier A, et al. **Am J Clin Nutr** 1990 Oct; 52(4):581–5
Skeletal and body-composition effects of anorexia nervosa. Mazess RB, et al. **Am J Clin Nutr** 1990 Sep;52(3):438–41
Assessment of fat-free mass in teen-agers: use of TOBEC methodology. Van Loan MD. **Am J Clin Nutr** 1990 Oct; 52(4):586–90
Nutritional consequences of total gastrectomy: the relationship between mode of reconstruction, postprandial symptoms, and body composition. Miholic J, et al. **Surgery** 1990 Sep;108(3):488–94

BODY CONSTITUTION

Reassessment of body mass indices. Smalley KJ, et al. **Am J Clin Nutr** 1990 Sep;52(3):405–8

BODY FLUIDS

The quantification of steroidogenesis-stimulating activity in testicular interstitial fluid by an in vitro bioassay employing adult rat Leydig cells. Hedger MP, et al. **Endocrinology** 1990 Oct;127(4):1967–77
Correlation between follicular fluid content and the results of in vitro fertilization and embryo transfer. II. Inhibin and aromatase inhibitor activity. Franchimont P, et al. **J Clin Endocrinol Metab** 1990 Sep;71(3):748–54

BODY HEIGHT

Adult height achieved in children after kidney transplantation. Aschendorff C, et al. **Am J Dis Child** 1990 Oct;144(10):1138–41
Comparative heights of mothers and fathers whose children are short. Rohn RD. **Am J Dis Child** 1990 Sep;144(9):995–7
Anthropometric parameters of schoolchildren with different life-styles. Sabaté J, et al. **Am J Dis Child** 1990 Oct; 144(10):1159–63
Preserving adult height potential in girls with idiopathic true precocious puberty. Kreiter M, et al. **J Pediatr** 1990 Sep; 117(3):364–70

BODY IMAGE

Verbal asomatognosia. Feinberg TE, et al. **Neurology** 1990 Sep;40(9):1391–4

BODY MASS INDEX

Reassessment of body mass indices. Smalley KJ, et al. **Am J Clin Nutr** 1990 Sep;52(3):405–8

BODY SURFACE AREA

Validity of surface anthropometry to estimate upper-arm muscularity, including changes with body mass loss. Katch FI, et al. **Am J Clin Nutr** 1990 Oct;52(4):591–5

BODY TEMPERATURE

Porcine malignant hyperthermia: critical temperatures for in vivo and in vitro responses. Nelson TE. **Anesthesiology** 1990 Sep;73(3):449–54
Tympanic temperatures [letter] Auerbach AJ. **Ann Emerg Med** 1990 Sep;19(9):1078
How long is too long in a spa pool? [letter] Ridge BR, et al. **N Engl J Med** 1990 Sep 20;323(12):835–6

BODY WEIGHT

Resting metabolic rate in weight-cycling collegiate wrestlers compared with physically active, noncycling control subjects. Melby CL, et al. **Am J Clin Nutr** 1990 Sep; 52(3):409–14
Urinary excretion of polyamines: importance of circadian rhythm, age, sex, menstrual cycle, weight, and creatinine excretion. Pöyhönen MJ, et al. **Am J Clin Nutr** 1990 Oct; 52(4):746–51
Anthropometric parameters of schoolchildren with different life-styles. Sabaté J, et al. **Am J Dis Child** 1990 Oct; 144(10):1159–63
Ultrasonographic fetal weight estimation by an integrated computer-assisted system: can each laboratory improve its accuracy? Thompson HO, et al. **Am J Obstet Gynecol** 1990 Sep;163(3):986–95
Direction of weight change in recurrent depression. Consistency across episodes. Stunkard AJ, et al. **Arch Gen Psychiatry** 1990 Sep;47(9):857–60

BOMBESIN

Role of cholecystokinin in bombesin- and meal-stimulated pancreatic polypeptide secretion in dogs. Jansen JB, et al. **Dig Dis Sci** 1990 Sep;35(9):1073–7
Increased pulmonary neuroendocrine cells with bombesin-like immunoreactivity in adult patients with eosinophilic granuloma. Aguayo SM, et al. **J Clin Invest** 1990 Sep;86(3):838–44

BONE AND BONES

Isolated bone-end sclerosis simulating osteonecrosis after renal transplantation [letter] Farge D, et al. **Arthritis Rheum** 1990 Sep;33(9):1444–5
Quantitative microfocal radiography of children with renal osteodystrophy; comparison with laboratory and histological findings. Buckland-Wright JC, et al. **Br J Radiol** 1990 Aug;63(752):609–14
Skeletal abnormalities in Refsum's disease (heredopathia atactica polyneuritiformis). Plant GR, et al. **Br J Radiol** 1990 Jul;63(751):537–41
Thin ribs, thin tubular bones, abnormal facies and intrauterine growth retardation: a lethal syndrome. Sharma BK, et al. **Br J Radiol** 1990 Aug;63(752):654–6
Bone physiology. 1926 [classical article] Müller W. **Clin Orthop** 1990 Sep;(258):3–8
Storage phosphor versus screen-film radiography: effect of varying exposure parameters and unsharp mask filtering on the detectability of cortical bone defects. Prokop M, et al. **Radiology** 1990 Oct;177(1):109–13

BONE CEMENTS

Osteolysis in alloarthroplasty of the hip. The role of bone cement fragmentation. Willert HG, et al. **Clin Orthop** 1990 Sep;(258):108–21

BONE DENSITY

Skeletal and body-composition effects of anorexia nervosa. Mazess RB, et al. **Am J Clin Nutr** 1990 Sep;52(3):438–41
Should prescription of postmenopausal hormone therapy be based on the results of bone densitometry? Cummings SR, et al. **Ann Intern Med** 1990 Oct 15;113(8):565–7 (27 ref.)
Cost effectiveness of screening perimenopausal white women for osteoporosis: bone densitometry and hormone replacement therapy. Tosteson AN, et al. **Ann Intern Med** 1990 Oct 15;113(8):594–603
Corticosteroids and bone mass [letter] van der Wiel HE, et al. **Ann Intern Med** 1990 Oct 1;113(7):560
Treatment of postmenopausal hyperparathyroidism with norethindrone. Long-term effects on forearm mineral content. Wishart J, et al. **Arch Intern Med** 1990 Sep; 150(9):1951–3
Bone mass in women with primary biliary cirrhosis: the relation with histological stage and use of glucocorticoids. Van Berkum FN, et al. **Gastroenterology** 1990 Oct; 99(4):1134–9
Weight training decreases vertebral bone density in premenopausal women: a prospective study. Rockwell JC, et al. **J Clin Endocrinol Metab** 1990 Oct;71(4):988–93
Bone density screening for osteoporosis [letter] van Hemert AM. **Lancet** 1990 Sep 29;336(8718):818

BONE DEVELOPMENT

Skeletal tissue response to cytokines. Goldring MB, et al. **Clin Orthop** 1990 Sep;(258):245–78 (418 ref.)
Bone morphogenetic protein-mediated interaction of periosteum and diaphysis. Citric acid and other factors influencing the generation of parosteal bone. Kübler N, et al. **Clin Orthop** 1990 Sep;(258):279–94

BONE DISEASES

Nephrolithiasis and bone involvement in primary hyperparathyroidism. Silverberg SJ, et al. **Am J Med** 1990 Sep;89(3):327–34
Cholesterol granuloma of the petrous apex. Clifton AG, et al. **Br J Radiol** 1990 Sep;63(753):724–6
Osteoarthropathy in congenital sensory neuropathy with anhidrosis. Hasegawa Y, et al. **Clin Orthop** 1990 Sep; (258):232–6

BONE DISEASES, DEVELOPMENTAL

Pathological fracture of the femoral shaft in a case of Servelle-Martorell syndrome (phleboeclatic osteohypoplastic angiodysplasia with associated arterio-venous malformation). Gibbon WW, et al. **Br J Radiol** 1990 Jul;63(751):574–6

Usefulness of a short femur in the in utero detection of skeletal dysplasias. Kurtz AB, et al. **Radiology** 1990 Oct; 177(1):197–200

BONE LENGTHENING

Radiologic assessment of bones after Ilizarov procedures. Young JW, et al. **Radiology** 1990 Oct;177(1):89–93

BONE MARROW

Diagnostic and prognostic value of the MB2 monoclonal antibody in paraffin-embedded bone marrow sections of patients with multiple myeloma and monoclonal gammopathy of undetermined significance. Dehou MF, et al. **Am J Clin Pathol** 1990 Sep;94(3):287–91

Effects of prolonged nitrous oxide exposure on hemopoietic stem cells in splenectomized mice. Suzuki KS, et al. **Anesth Analg** 1990 Oct;71(4):389–93

Enhancing and suppressing effects of recombinant murine macrophage inflammatory proteins on colony formation in vitro by bone marrow myeloid progenitor cells. Broxmeyer HE, et al. **Blood** 1990 Sep 15;76(6):1110–6

Fibroblasts induce heparin synthesis in chondroitin sulfate E containing human bone marrow-derived mast cells. Gilead L, et al. **Blood** 1990 Sep 15;76(6):1188–95

Analysis of immunoglobulin and T-cell receptor gene rearrangements in human fetal bone marrow B lineage cells. LeBien TW, et al. **Blood** 1990 Sep 15;76(6):1196–200

Growth and detection of human bone marrow B-lineage colonies. McGinnes K, et al. **Blood** 1990 Sep 1; 76(5):896–905

Identification of hematopoietic progenitors of macrophages and dendritic Langerhans cells (DL-CFU) in human bone marrow and peripheral blood. Reid CD, et al. **Blood** 1990 Sep 15;76(6):1139–49

Variations of fat tissue fraction in abnormal human bone marrow depend both on size and number of adipocytes: a stereologic study. Rozman C, et al. **Blood** 1990 Sep 1; 76(5):892–5

Molecular basis of homing of intravenously transplanted stem cells to the marrow. Tavassoli M, et al. **Blood** 1990 Sep 15;76(6):1059–70 (183 ref.)

Cytokine-dependent long-term culture of highly enriched precursors of hematopoietic progenitor cells from human bone marrow. Brandt J, et al. **J Clin Invest** 1990 Sep; 86(3):932–41

Value of bilateral bone marrow biopsy specimens in non-Hodgkin's lymphoma. Juneja SK, et al. **J Clin Pathol** 1990 Aug;43(8):630–2

Normal age-related patterns of cellular and fatty bone marrow distribution in the axial skeleton: MR imaging study. Ricci C, et al. **Radiology** 1990 Oct;177(1):83–8

MR imaging of bone marrow: a map could help [editorial] Weinreb JC. **Radiology** 1990 Oct;177(1):23–4

BONE MARROW TRANSPLANTATION

Syngeneic bone marrow transplantation and adoptive transfer of peripheral blood lymphocytes combined with zidovudine in human immunodeficiency virus (HIV) infection. Lane HC, et al. **Ann Intern Med** 1990 Oct 1; 113(7):512–9

Hematologic and immunologic effects of the systemic administration of recombinant interleukin-2 after autologous bone marrow transplantation. Blaise D, et al. **Blood** 1990 Sep 15;76(6):1092–7

Gamma-interferon and tumor necrosis factor production after bone marrow transplantation is augmented by exposure to marrow fibroblasts infected with cytomegalovirus. Duncombe AS, et al. **Blood** 1990 Sep 1; 76(5):1046–53

What role for prednisone in prevention of acute graft-versus-host disease in patients undergoing marrow transplants? Storb R, et al. **Blood** 1990 Sep 1;76(5):1037–45

Analysis of airflow obstruction by bronchoalveolar lavage following bone marrow transplantation. Implications for pathogenesis and treatment. St. John RC, et al. **Chest** 1990 Sep;98(3):600–7

Virus infections in bone marrow transplant recipients: a three year prospective study. Taylor CE, et al. **J Clin Pathol** 1990 Aug;43(8):633–7

Curing acute leukemias in the 1990s. Corey CA, et al. **Postgrad Med** 1990 Sep 1;88(3):159–62, 164, 167

BONE MATRIX

The effect of food restriction and germ-free environment on age-related changes in bone matrix. Nishimoto SK, et al. **J Gerontol** 1990 Sep;45(5):B164–8

BONE NAILS

Disseminated intravascular coagulation complicating Ender's nailing of a pathologic fracture in prostatic carcinoma. A case report. Olson SA, et al. **Clin Orthop** 1990 Sep; (258):242–4

Migration of pins used in operations on the shoulder. Lyons FA, et al. **J Bone Joint Surg [Am]** 1990 Sep;72(8):1262–7 (42 ref.)

BONE NEOPLASMS

Preoperative localization of osteoid osteoma: a new technique that uses CT. Steinberg GG, et al. **AJR Am J Roentgenol** 1990 Oct;155(4):883–5

MR imaging of tumor and tumorlike lesions of bone and soft tissue. Sundaram M, et al. **AJR Am J Roentgenol** 1990 Oct;155(4):817–24 (45 ref.)

Neurological manifestations of osteoid osteoma. Kiers L, et al. **Arch Dis Child** 1990 Aug;65(8):851–5

Prostatic specific antigen and the prediction of prognosis in metastatic prostatic cancer. Cooper EH, et al. **Cancer** 1990 Sep 1;66(5 Suppl):1025–8

Some limitations of the radioisotope bone scan in patients with metastatic prostatic cancer. A subanalysis of EORTC trial 30853. The EORTC Urological Group. Smith PH, et al. **Cancer** 1990 Sep 1;66(5 Suppl):1009–16

Characterization of cells cultured from human giant-cell tumors of bone. Phenotypic relationship to the monocyte-macrophage and osteoclast. Komiya S, et al. **Clin Orthop** 1990 Sep;(258):304–9

The case of the twice-recurrent skull lesion. Levin KJ, et al. **Hosp Pract [Off]** 1990 Sep 15;25(9):61–2

Musculoskeletal neoplasms: dynamic Gd-DTPA-enhanced MR imaging [letter] Fletcher BD, et al. **Radiology** 1990 Oct;177(1):287–8

Physeal osteochondroma of a phalanx. Burgess RC. **South Med J** 1990 Sep;83(9):1087–8

BONE PLATES

Rigid plate stabilization to facilitate craniomaxillofacial osteotomies. Bach DE, et al. **J Oral Maxillofac Surg** 1990 Sep;48(9):1007–8

BONE SCREWS

The relationship of the intrapelvic vasculature to the acetabulum. Implications in screw-fixation acetabular components. Kirkpatrick JS, et al. **Clin Orthop** 1990 Sep; (258):183–90

BONE TRANSPLANTATION

Osteointegration of bone graft in porous-coated total hip arthroplasty. Clarke HJ, et al. **Clin Orthop** 1990 Sep; (258):160–7

Acetabular reconstruction with a bipolar prosthesis and morseled bone grafts. Brien WW, et al. **J Bone Joint Surg [Am]** 1990 Sep;72(8):1230–5

Bone-patellar ligament-bone and fascia lata allografts for reconstruction of the anterior cruciate ligament. Noyes FR, et al. **J Bone Joint Surg [Am]** 1990 Sep;72(8):1125–36

Frozen musculoskeletal allografts. A study of the clinical incidence and causes of infection associated with their use. Tomford WW, et al. **J Bone Joint Surg [Am]** 1990 Sep; 72(8):1137–43

Allogeneic bone for secondary alveolar cleft osteoplasty. Maxson BB, et al. **J Oral Maxillofac Surg** 1990 Sep; 48(9):933–41

BOOKS

Which medical textbook to read? Emphasizing semantic structures. Bordage G, et al. **Acad Med** 1990 Sep;65(9 Suppl):S23–4

BORDERLINE PERSONALITY DISORDER

Multiple personality disorder and borderline personality disorder [letter] Kirsten M. **Am J Psychiatry** 1990 Oct; 147(10):1386–7

The power of religion [letter] Lazarus A. **Am J Psychiatry** 1990 Oct;147(10):1390

BORRELIA BURGDORFERI

Borrelia burgdorferi ELISA titres in children with recent mumps meningitis [letter] Millner MM, et al. **Lancet** 1990 Jul 14;336(8707):125–6

BOTTLE FEEDING

Milk flow and nipple hole size [letter] Schindler AM. **Am J Dis Child** 1990 Oct;144(10):1074–5

BOTULINUM TOXINS

Assessment: the clinical usefulness of botulinum toxin-A in treating neurologic disorders. Report of the Therapeutics and Technology Assessment Subcommittee of the American Academy of Neurology. **Neurology** 1990 Sep; 40(9):1332–6 (62 ref.)

BOTULISM

Recovery of the ventilatory and upper airway muscles and exercise performance after type A botulism. Wilcox PG, et al. **Chest** 1990 Sep;98(3):620–6

BOUTONNEUSE FEVER

Mediterranean spotted fever in children returning from France. Treadwell TL, et al. **Am J Dis Child** 1990 Sep; 144(9):1037–8

BOXING

Neurological injuries in boxers: the use of tests [letter] Charnas L, et al. **JAMA** 1990 Sep 26;264(12):1532–3

The borrowed imagery of boxing [letter] Enzenauer RW. **JAMA** 1990 Sep 26;264(12):1531–2

BRACHIAL PLEXUS

Continuous brachial plexus blockade [letter] Sarma VJ. **Anaesthesia** 1990 Aug;45(8):695

Doppler-guided axillary block in a burn patient [letter] Kestenbaum AD, et al. **Anesthesiology** 1990 Sep;73(3):586–7

Management of fractures of the humerus in patients who have an injury of the ipsilateral brachial plexus. Brien WW, et al. **J Bone Joint Surg [Am]** 1990 Sep;72(8):1208–10

BRACHYTHERAPY

Cylindrical forms of isodoses in gynaecological afterloading therapy: an atlas using the Buchler afterloading machine al-mc. Busch M 2d, et al. **Br J Radiol** 1990 Jul; 63(751):562–4

Intraluminal irradiation in oesophageal tumors using the high-dose-rate Microselectron [letter] Hay JH, et al. **Br J Radiol** 1990 Jul;63(751):583–4

The traceability of brachytherapy sources supplied by Amersham International [letter] Rossiter MJ. **Br J Radiol** 1990 Aug;63(752):663

Brain damage from 125I brachytherapy evaluated by MR imaging, a blood-brain barrier tracer, and light and electron microscopy in a rat model. Bernstein M, et al. **J Neurosurg** 1990 Oct;73(4):585–93

BRADYCARDIA

Severe bradycardia and cardiac arrest [letter] van Heerden PV, et al. **Anaesthesia** 1990 Aug;45(8):685

BRADYKININ

A comparison of the concentration-dependent actions of thyrotropin-releasing hormone, angiotensin II, bradykinin, and Lys-bradykinin on cytosolic free calcium dynamics in rat anterior pituitary cells: selective effects of dopamine. Kuan SI, et al. **Endocrinology** 1990 Oct;127(4):1841–8

Endothelium dependent relaxation of human corpus cavernosum by bradykinin. Kimoto Y, et al. **J Urol** 1990 Oct;144(4):1015–7

BRAIN

The role of gender in studies of ventricle enlargement in schizophrenia: a predominantly male effect. Flaum M, et al. **Am J Psychiatry** 1990 Oct;147(10):1327–32

Cholinesterase inhibitors and central activity [letter] Cozanitis DA. **Anesth Analg** 1990 Oct;71(4):441

Continuous alfentanil infusion for stereotactic brain biopsy [letter] Janczur EA, et al. **Anesth Analg** 1990 Sep; 71(3):312–3

The effects of propofol anesthesia on local cerebral glucose utilization in the rat. Dam M, et al. **Anesthesiology** 1990 Sep;73(3):499–505

The effects of intravenous succinylcholine on cerebral function and muscle afferent activity following complete ischemia in halothane-anesthetized dogs. Lanier WL, et al. **Anesthesiology** 1990 Sep;73(3):485–90

Absence of abundant binding sites for anesthetics in rabbit brain: an in vivo NMR study. Lockhart SH, et al. **Anesthesiology** 1990 Sep;73(3):455–60

The influence of halothane, isoflurane, and pentobarbital on cerebral plasma volume in hypocapnic and normocapnic rats. Weeks JB, et al. **Anesthesiology** 1990 Sep;73(3):461–6

Local cerebral glucose metabolic rates in obsessive-compulsive disorder. Patients treated with clomipramine. Benkelfat C, et al. **Arch Gen Psychiatry** 1990 Sep;47(9):840–8

Cerebral vasculopathy associated with primary varicella infection. Caekebeke JF, et al. **Arch Neurol** 1990 Sep; 47(9):1033–5

Immature pattern of brain activity in Rett syndrome. Nielsen JB, et al. **Arch Neurol** 1990 Sep;47(9):982–6

Cerebral mass lesions in patients with AIDS [letter] Whittle IR. **BMJ** 1990 Aug 18-25;301(6748):386

Maternal abdominal pressure alters fetal cerebral blood flow. Vyas S, et al. **Br J Obstet Gynaecol** 1990 Aug;97(8):740–2

Evidence that the long-latency stretch responses of the human wrist extensor muscle involve a transcerebral pathway. Goodin DS, et al. **Brain** 1990 Aug;113 (Pt 4):1075–91

Mood disorders after stroke and their relation to lesion location. A CT scan study. House A, et al. **Brain** 1990 Aug;113 (Pt 4):1113–29

The uptake of tritiated diethylstilbestrol by the brain, pituitary gland, and genital tract of the fetal macaque: a combined chromatographic and autoradiographic study. Michael RP, et al. **J Clin Endocrinol Metab** 1990 Oct;

71(4):868–74
Congenital hypothyroidism, as studied in rats. Crucial role of maternal thyroxine but not of 3,5,3'-triiodothyronine in the protection of the fetal brain. Calvo R, et al. **J Clin Invest** 1990 Sep;86(3):889–99
Enhanced expression of an exocrine pancreatic protein in Alzheimer's disease and the developing human brain. de la Monte SM, et al. **J Clin Invest** 1990 Sep;86(3):1004–13
Detection of JC virus DNA by polymerase chain reaction in patients with progressive multifocal leukoencephalopathy. Telenti A, et al. **J Infect Dis** 1990 Oct;162(4):858–61
The neural basis of the deficit syndrome of schizophrenia. Kirkpatrick B, et al. **J Nerv Ment Dis** 1990 Sep; 178(9):545–55 (129 ref.)
Brain damage from 125I brachytherapy evaluated by MR imaging, a blood–brain barrier tracer, and light and electron microscopy in a rat model. Bernstein M, et al. **J Neurosurg** 1990 Oct;73(4):585–93
Whipple's disease presenting with isolated neurological symptoms. Case report. Brown AP, et al. **J Neurosurg** 1990 Oct;73(4):623–7
Neurosurgery in the decade of the brain. The 1990 AANS presidential address. Rhoton AL Jr. **J Neurosurg** 1990 Oct; 73(4):487–95
Anesthesia and cerebral coupling [letter] Tommasino C. **J Neurosurg** 1990 Oct;73(4):644–5
A new technique for assessing the efferent innervation of the human striated urethral sphincter. Eardley I, et al. **J Urol** 1990 Oct;144(4):948–51
An interpretation of Michelangelo's Creation of Adam based on neuroanatomy. Meshberger FL. **JAMA** 1990 Oct 10; 264(14):1837–41
White matter in the elderly [letter] Nolan KA, et al. **Neurology** 1990 Sep;40(9):1480
Role of iron and ferritin in MR imaging of the brain: a study in primates at different field strengths. Bizzi A, et al. **Radiology** 1990 Oct;177(1):59–65

BRAIN ABSCESS

Radiological cases of the month. Pulmonary arteriovenous malformation presenting with brain abscess. Dove AM, et al. **Am J Dis Child** 1990 Sep;144(9):1045–7
Early postoperative seizures after posterior fossa surgery. Lee ST, et al. **J Neurosurg** 1990 Oct;73(4):541–4

BRAIN CHEMISTRY

Brain neurotransmitter changes in three patients who had a fatal hyperthermia syndrome. Kish SJ, et al. **Am J Psychiatry** 1990 Oct;147(10):1358–63
Antidepressants and brain neurochemistry. Richelson E. **Mayo Clin Proc** 1990 Sep;65(9):1227–36 (48 ref.)

BRAIN DEATH

Criteria for diagnosing brain stem death. O'Brien MD. **BMJ** 1990 Jul 14;301(6743):108–9
Transcranial Doppler in brain death [letter] Wallasch TM, et al. **Neurology** 1990 Sep;40(9):1476

BRAIN DISEASES

Hemorrhagic shock and encephalopathy. Clinical definition of a catastrophic syndrome in infants [see comments] Chaves-Carballo E, et al. **Am J Dis Child** 1990 Oct; 144(10):1079–82. Comment in: Am J Dis Child 1990 Oct;144(10):1077.
The 'H' in hemorrhagic shock and encephalopathy syndrome should be 'hyperpyrexia' [editorial; comment] Corrigan JJ Jr. **Am J Dis Child** 1990 Oct;144(10):1077. Comment on: Am J Dis Child 1990 Oct;144(10):1079–82.
Colloid cyst of the third ventricle. Read EJ Jr. **Ann Emerg Med** 1990 Sep;19(9):1060–2
Nephrogenic diabetes insipidus and intracerebral calcification. Schofer O, et al. **Arch Dis Child** 1990 Aug; 65(8):885–7
Extensive brain calcification and progressive dysarthria and dysphagia associated with chronic hypoparathyroidism. Cheek JC, et al. **Arch Neurol** 1990 Sep;47(9):1038–9
Dementia in hereditary cerebral hemorrhage with amyloidosis-Dutch type. Haan J, et al. **Arch Neurol** 1990 Sep;47(9):965–7
Cerebral mass lesions in patients with AIDS [clinical conference] Montgomery H, et al. **BMJ** 1990 Jul 28; 301(6745):226–8
Mapping of brainstem lesions by the combined use of tests of visually-induced eye movements. Kato I, et al. **Brain** 1990 Aug;113 (Pt 4):921–35
Processing of local and global musical information by unilateral brain-damaged patients. Peretz I. **Brain** 1990 Aug;113 (Pt 4):1185–205
A comparative study on ventriculographic and computerized tomography-guided determinations of brain targets in functional stereotaxis. Hariz MI, et al. **J Neurosurg** 1990 Oct;73(4):565–71
Neurological deterioration in young adults with phenylketonuria. Thompson AJ, et al. **Lancet** 1990 Sep 8; 336(8715):602–5
How to identify and manage brain hemorrhage. Weisberg LA. **Postgrad Med** 1990 Sep 1;88(3):169–75 (17 ref.)

BRAIN INJURIES

Extending the indications for cerebral protection. Sconzo JM, et al. **Anesth Analg** 1990 Oct;71(4):434–9
Effects of propofol on cerebral hemodynamics and metabolism in patients with brain trauma. Pinaud M, et al. **Anesthesiology** 1990 Sep;73(3):404–9
A new 1.9-mu wavelength laser for neurosurgery. Steichen JD, et al. **J Neurosurg** 1990 Oct;73(4):611–4
Neurological injuries in boxers: the use of tests [letter] Charnas L, et al. **JAMA** 1990 Sep 26;264(12):1532–3

BRAIN MAPPING

Mapping of brainstem lesions by the combined use of tests of visually-induced eye movements. Kato I, et al. **Brain** 1990 Aug;113 (Pt 4):921–35

BRAIN NEOPLASMS

Intracranial ganglioglioma: MR imaging [letter] Algra PR, et al. **AJR Am J Roentgenol** 1990 Oct;155(4):899–900
Pathogenesis of intracranial lipoma: an MR study in 42 patients. Truwit CL, et al. **AJR Am J Roentgenol** 1990 Oct;155(4):855–64; discussion 865 (28 ref.)
Unmasking of a cerebral tumour? [letter] Hodgson CA. **Anaesthesia** 1990 Aug;45(8):693–4
Comparison of spin echo T1-weighted and FLASH 90 degrees gadolinium-enhanced magnetic resonance imaging in the detection of cerebral metastases. Cherryman G, et al. **Br J Radiol** 1990 Sep;63(753):712–5
Prognostic implications of glial fibrillary acidic protein containing cell types in oligodendrogliomas. Kros JM, et al. **Cancer** 1990 Sep 15;66(6):1204–12
Transsphenoidal approach to infrasellar tumors involving the cavernous sinus. Hashimoto N, et al. **J Neurosurg** 1990 Oct; 73(4):513–7
Early postoperative seizures after posterior fossa surgery. Lee ST, et al. **J Neurosurg** 1990 Oct;73(4):541–4
Vascular pressures and cortical blood flow in cavernous angioma of the brain. Little JR, et al. **J Neurosurg** 1990 Oct;73(4):555–9
The long-term side effects of radiation therapy for benign brain tumors in adults. al-Mefty O, et al. **J Neurosurg** 1990 Oct;73(4):502–12 (163 ref.)
Cerebral metastasis from angiosarcoma of the heart. Case report. Vaquero J, et al. **J Neurosurg** 1990 Oct;73(4):633–5
Cerebral metastasis presenting as migraine with aura [letter] Pepin EP. **Lancet** 1990 Jul 14;336(8707):127–8
De novo astrocytoma following immunosuppression in neurofibromatosis. Wijdicks EF, et al. **Neurology** 1990 Sep; 40(9):1467–8

BRAIN STEM

Mapping of brainstem lesions by the combined use of tests of visually-induced eye movements. Kato I, et al. **Brain** 1990 Aug;113 (Pt 4):921–35

BREAST

Progressive systemic sclerosis complicated by severe hypertension: reversal after silicone implant removal. Gutiérrez FJ, et al. **Am J Med** 1990 Sep;89(3):390–2
Cysticercosis of the breast. Alagaratnam TT, et al. **Am J Trop Med Hyg** 1988 May;38(3):601–2
Scleroderma following augmentation mammoplasty. Report of a case and review of the literature [see comments] Sahn EE, et al. **Arch Dermatol** 1990 Sep;126(9):1198–202 (27 ref.) . Comment in: Arch Dermatol 1990 Sep;126(9):1220–2.
Augmentation mammoplasty and scleroderma. Is there an association? [comment] Varga J, et al. **Arch Dermatol** 1990 Sep;126(9):1220–2. Comment on: Arch Dermatol 1990 Sep;126(9):1198–202.
Cyclic changes in composition and volume of the breast during the menstrual cycle, measured by magnetic resonance imaging. Fowler PA, et al. **Br J Obstet Gynaecol** 1990 Jul;97(7):595–602
Breast reconstruction after mastectomy. Recent advances. Bostwick J 3d. **Cancer** 1990 Sep 15;66(6 Suppl):1402–11 (37 ref.)
Anatomic markers of human premalignancy and risk of breast cancer. Page DL, et al. **Cancer** 1990 Sep 15;66(6 Suppl):1326–35 (44 ref.)
Retrospective analysis of breast histology and indication for surgical intervention [letter] Schröcksnadel H, et al. **Lancet** 1990 Sep 15;336(8716):693
Fine-needle aspiration biopsy. When is it most beneficial? Peterson IM, et al. **Postgrad Med** 1990 Sep 1;88(3):119–22, 124, 126

BREAST DISEASES

Cysticercosis of the breast. Alagaratnam TT, et al. **Am J Trop Med Hyg** 1988 May;38(3):601–2
Evaluation and management of breast abnormalities. Winchester DP. **Cancer** 1990 Sep 15;66(6 Suppl):1345–7 (6 ref.)

BREAST FEEDING

Who is breast-feeding? Implications of associated social and biomedical variables for research on the consequences of method of infant feeding. Ford K, et al. **Am J Clin Nutr** 1990 Sep;52(3):451–6
Current recommendations for breast-feeding in cystic fibrosis centers. Luder E, et al. **Am J Dis Child** 1990 Oct; 144(10):1153–6
Apparent vertical transmission of human immunodeficiency virus type 1 by breast-feeding in Zambia. Hira SK, et al. **J Pediatr** 1990 Sep;117(3):421–4
Coeliac disease [letter] Logan RF. **Lancet** 1990 Sep 8; 336(8715):633

BREAST NEOPLASMS

Canadian National Breast Screening Study: assessment of technical quality by external review. Baines CJ, et al. **AJR Am J Roentgenol** 1990 Oct;155(4):743–7; discussion 748–9
Computerized follow-up of abnormalities detected at mammography screening. Monticciolo DL, et al. **AJR Am J Roentgenol** 1990 Oct;155(4):751–3
Level I and II axillary dissection in the treatment of early-stage breast cancer. An analysis of 259 consecutive patients. Siegel BM, et al. **Arch Surg** 1990 Sep;125(9):1144–7
Radiotherapy for ductal carcinoma in situ detected by screening. Hamilton CR, et al. **BMJ** 1990 Jul 28; 301(6745):224–5
Recruitment to a prospective breast conservation trial: why are so few patients randomised? Jack WJ, et al. **BMJ** 1990 Jul 14;301(6743):83–5
Hormone-replacement therapy and the risk of breast cancer. Hulka BS. **CA** 1990 Sep-Oct;40(5):289–96 (34 ref.)
American Cancer Society National Conference on Breast Cancer. Chicago, Illinois, July 19–21, 1989. Proceedings. **Cancer** 1990 Sep 15;66(6 Suppl):1309–448
Breast reconstruction after mastectomy. Recent advances. Bostwick J 3d. **Cancer** 1990 Sep 15;66(6 Suppl):1402–11 (37 ref.)
Screening mammography. Medical legal considerations. Brenner RJ. **Cancer** 1990 Sep 15;66(6 Suppl):1348–50 (11 ref.)
Breast cancer adjuvant therapy. Carbone PP. **Cancer** 1990 Sep 15;66(6 Suppl):1378–86 (22 ref.)
Mammary ovarian metastases with stroma cell hyperplasia and postmenopausal virilization. Caron P, et al. **Cancer** 1990 Sep 15;66(6):1221–4
Opportunities in clinical trials. Adjuvant breast cancer. Friedman MA, et al. **Cancer** 1990 Sep 15;66(6 Suppl):1412–5
Conservative surgery and radiotherapy for early breast cancer. Harris JR, et al. **Cancer** 1990 Sep 15;66(6 Suppl):1427–38 (62 ref.)
Comprehensive management of disseminated breast cancer. Henderson IC, et al. **Cancer** 1990 Sep 15;66(6 Suppl):1439–48 (36 ref.)
Breast cancer control. Challenge or chimera. Holleb AI. **Cancer** 1990 Sep 15;66(6 Suppl):1309–12
Comprehensive management of locally advanced breast cancer. Hortobagyi GN. **Cancer** 1990 Sep 15;66(6 Suppl):1387–91 (49 ref.)
The role of the pathologist in breast cancer management. Hutter RV. **Cancer** 1990 Sep 15;66(6 Suppl):1363–72 (72 ref.)
Surgical management of stage I and stage II breast cancer. Kinne DW. **Cancer** 1990 Sep 15;66(6 Suppl):1373–7 (30 ref.)
Symptoms and rehabilitation needs of patients with early stage breast cancer during primary therapy. Knobf MT. **Cancer** 1990 Sep 15;66(6 Suppl):1392–401 (92 ref.)
Nutrition and breast cancer. Kritchevsky D. **Cancer** 1990 Sep 15;66(6 Suppl):1321–5 (78 ref.)
Quality of life issues in patients with disseminated breast cancer. McEvoy MD, et al. **Cancer** 1990 Sep 15;66(6 Suppl):1416–21 (41 ref.)
Issues in mammography. McLelland R, et al. **Cancer** 1990 Sep 15;66(6 Suppl):1341–4 (34 ref.)
Anatomic markers of human premalignancy and risk of breast cancer. Page DL, et al. **Cancer** 1990 Sep 15;66(6 Suppl):1326–35 (44 ref.)
The biology of metastatic breast cancer. Price JE. **Cancer** 1990 Sep 15;66(6 Suppl):1313–20 (70 ref.)
Facilitating emotional coping during treatment. Spiegel D. **Cancer** 1990 Sep 15;66(6 Suppl):1422–6 (50 ref.)
Medical and legal implications of screening and follow-up procedures for breast cancer. Spratt JS, et al. **Cancer** 1990 Sep 15;66(6 Suppl):1351–62 (56 ref.)
Detection of breast cancer. Strax P. **Cancer** 1990 Sep 15;66(6 Suppl):1336–40
Racial differences in the early detection of breast cancer in metropolitan Detroit, 1978 to 1987. Swanson GM, et al. **Cancer** 1990 Sep 15;66(6):1297–301
Steroid-hormone receptors in nonpalpable and more advanced stages of breast cancer. A contribution to the biology and natural history of carcinoma of the female breast. Tinnemans JG, et al. **Cancer** 1990 Sep 15; 66(6):1165–7
Evaluation and management of breast abnormalities. Winchester DP. **Cancer** 1990 Sep 15;66(6 Suppl):1345–7 (6 ref.)
Demonstration of progesterone receptors in paraffin wax sections of breast carcinoma. Soomro S, et al. **J Clin Pathol** 1990 Aug;43(8):671–4
Cellularity and oestrogen receptor content in breast cancer microsamples [letter] van Netten JP, et al.

J Clin Pathol 1990 Aug;43(8):698–9
Bristol Cancer Help Centre [letter] **Lancet** 1990 Sep 22; 336(8717):743–4
Survival of patients with breast cancer attending Bristol Cancer Help Centre. Bagenal FS, et al. **Lancet** 1990 Sep 8;336(8715):606–10
Evidence implicating at least two genes on chromosome 17p in breast carcinogenesis. Coles C, et al. **Lancet** 1990 Sep 29;336(8718):761–3
Occult axillary lymph-node micrometastases in breast cancer [letter] Neville AM, et al. **Lancet** 1990 Sep 22;336(8717):759
Retrospective analysis of breast histology and indication for surgical intervention [letter] Schröcksnadel H, et al. **Lancet** 1990 Sep 15;336(8716):693
Bristol Cancer Help Centre [letter] Sheard TA. **Lancet** 1990 Sep 15;336(8716):683
Breast cancers in women 35 years of age and younger: mammographic findings. Shaw de Paredes E, et al. **Radiology** 1990 Oct;177(1):117–9
Breast self-examination: a new training method. Abramson DJ. **South Med J** 1990 Sep;83(9):1005–8
The contralateral breast in ipsilateral breast carcinoma. Hoffman E. **South Med J** 1990 Sep;83(9):1009–15 (64 ref.)

BREATH TESTS

CHF, rales, and the Dco [editorial; comment] Clausen JL. **Chest** 1990 Sep;98(3):523–4. Comment on: Chest 1990 Sep;98(3):550–3.

BREECH PRESENTATION

Vaginal breech delivery: a five-year prospective evaluation of a protocol using computed tomographic pelvimetry. Christian SS, et al. **Am J Obstet Gynecol** 1990 Sep; 163(3):848–55

BRETYLIUM COMPOUNDS

Role of intravenous regional bretylium in reflex sympathetic dystrophy [letter] Manchikanti L. **Anesthesiology** 1990 Sep; 73(3):585–6

BROMOCRIPTINE

Bromocriptine increasingly suppresses the in vitro gonadotropin and alpha-subunit release from pituitary adenomas during long term culture. Kwekkeboom DJ, et al. **J Clin Endocrinol Metab** 1990 Sep;71(3):718–24
Management of prolactinoma. **Lancet** 1990 Sep 15; 336(8716):661 (12 ref.)

BRONCHI

Bronchial foreign bodies: an uncommon way of entry. Aprigliano F. **Ann Otol Rhinol Laryngol** 1990 Sep;99(9 Pt 1):695–7
Inflammatory markers in bronchoalveolar lavage and in bronchial biopsy in asthma during remission. Foresi A, et al. **Chest** 1990 Sep;98(3):528–35
Attenuating effect of a thromboxane synthetase inhibitor (OKY-046) on bronchial responsiveness to methacholine is specific to bronchial asthma. Fujimura M, et al. **Chest** 1990 Sep;98(3):656–60
Bronchoalveolar lavage and morphology of the airways after cessation of exposure in asthmatic subjects sensitized to toluene diisocyanate. Paggiaro P, et al. **Chest** 1990 Sep; 98(3):536–42
Association of MS Pi phenotype with airway hyperresponsiveness. Townley RG, et al. **Chest** 1990 Sep; 98(3):594–9

BRONCHIAL DISEASES

Tracheobronchopathia osteochondroplastica. Nienhuis DM, et al. **Ann Otol Rhinol Laryngol** 1990 Sep;99(9 Pt 1):689–94
Tracheobronchial obstructions in infants and children. Experience with 45 cases. deLorimier AA, et al. **Ann Surg** 1990 Sep;212(3):277–89

BRONCHIAL FISTULA

Bronchoesophageal fistula with an esophageal web. Turrentine MW, et al. **Ann Thorac Surg** 1990 Sep; 50(3):473–5

BRONCHIAL NEOPLASMS

Efficacy and benefit of mediastinal computed tomography [letter] Gaer J, et al. **Ann Thorac Surg** 1990 Sep;50(3):508–9
Multiple endobronchial metastases due to renal carcinoma and laser therapy [letter] Umeki S. **Chest** 1990 Sep; 98(3):778–9
Carcinoid tumorlet of the bronchus in a child. Rael J, et al. **South Med J** 1990 Sep;83(9):1104–5

BRONCHIAL SPASM

Coughing and bronchospasm with propofol [letter] Thompson MC, et al. **Anaesthesia** 1990 Aug;45(8):690–1
Unilateral bronchospasm during pleurodesis in an asthmatic patient. Narr BJ, et al. **Chest** 1990 Sep;98(3):767–8

BRONCHIOLITIS

Bronchiolitis in tropical south India. Cherian T, et al. **Am J Dis Child** 1990 Sep;144(9):1026–30

BRONCHITIS

Plastic or cast bronchitis? [letter] Bowen A. **Am J Dis Child** 1990 Oct;144(10):1075–6

BRONCHOALVEOLAR LAVAGE FLUID

Bronchoalveolar lavage for rapid diagnosis of the fat embolism syndrome in trauma patients. Chastre J, et al. **Ann Intern Med** 1990 Oct 15;113(8):583–8
Inflammatory markers in bronchoalveolar lavage and in bronchial biopsy in asthma during remission. Foresi A, et al. **Chest** 1990 Sep;98(3):528–35
Effect of bronchoalveolar lavage fluid from patients with sarcoidosis or AIDS on interleukin 1 beta release from alveolar macrophages. Huang ZB, et al. **Chest** 1990 Sep; 98(3):576–80
Neutrophil recruitment in the respiratory tract of a patient with plasma cell granuloma of the lung. Ozaki T, et al. **Chest** 1990 Sep;98(3):770–2
Bronchoalveolar lavage and morphology of the airways after cessation of exposure in asthmatic subjects sensitized to toluene diisocyanate. Paggiaro P, et al. **Chest** 1990 Sep; 98(3):536–42
Analysis of airflow obstruction by bronchoalveolar lavage following bone marrow transplantation. Implications for pathogenesis and treatment. St. John RC, et al. **Chest** 1990 Sep;98(3):600–7
Predictive value of bronchoalveolar lavage in pulmonary sarcoidosis. Verstraeten A, et al. **Chest** 1990 Sep; 98(3):560–7
Detection of cytomegalovirus in bronchoalveolar lavage specimens. Spin amplification and staining with a monoclonal antibody to the early nuclear antigen for diagnosis of cytomegalovirus pneumonia. Woods GL, et al. **Chest** 1990 Sep;98(3):568–75
Mast cells and pulmonary fibrosis. Identification of a histamine releasing factor in bronchoalveolar lavage fluid. Broide DH, et al. **J Immunol** 1990 Sep 15;145(6):1838–44

BRONCHODILATOR AGENTS

The pulmonary and extrapulmonary effects of inhaled beta-agonists in patients with asthma. Windom HH, et al. **Clin Pharmacol Ther** 1990 Sep;48(3):296–301
Attenuation of nocturnal asthma by cromakalim. Williams AJ, et al. **Lancet** 1990 Aug 11;336(8711):334–6

BRONCHOSCOPY

Enticements for fruitless bronchoscopy [letter] Gilman MJ. **Chest** 1990 Sep;98(3):779–81
Complication with a transbronchial histology needle [letter] Sherling BE. **Chest** 1990 Sep;98(3):783–4
Bronchoscopy: enough or not enough? [letter] Stangel P. **Chest** 1990 Sep;98(3):774–5

BROWN FAT

Relationship between Gs alpha messenger ribonucleic acid splice variants and the molecular forms of Gs alpha protein in rat brown adipose tissue. Granneman JG, et al. **Endocrinology** 1990 Oct;127(4):1596–601

BRUGIA

Protective immunity against Brugia malayi infective larvae in mice. I. Parameters of active and passive immunity. Hayashi Y, et al. **Am J Trop Med Hyg** 1989 Dec;41(6):650–6
Heightened anti-filarial immune responsiveness in a Haitian pediatric population. Hitch WL, et al. **Am J Trop Med Hyg** 1989 Dec;41(6):657–63
Protective efficacy of a cloned Brugia malayi antigen in a mouse model of microfilaremia. Kazura JW, et al. **J Immunol** 1990 Oct 1;145(7):2260–4
MHC and non-MHC-restricted recognition of filarial surface antigens in mice transplanted with adult Brugia malayi parasites. Kwan-Lim GE, et al. **J Immunol** 1990 Sep 15; 145(6):1912–20

BUDGETS

Medicaid could bust state budgets in the '90s. **Hospitals** 1990 Sep 5;64(17):14
Hospital advertising budgets rebound in first half of 1990. Johnsson J. **Hospitals** 1990 Oct 5;64(19):40, 42, 44
Medicare marches on [news] Greenberg DS. **Lancet** 1990 Sep 15;336(8716):676–7

BULIMIA

Psychiatric illness in relatives of patients with bulimia nervosa [letter] Stern SL, et al. **Am J Psychiatry** 1990 Oct; 147(10):1381–2

BULINUS

Effect of mass chemotherapy and piped water on numbers of Schistosoma haematobium and prevalence in Bulinus globosus in Kwale, Kenya. Noda S, et al. **Am J Trop Med Hyg** 1988 May;38(3):487–95

BUPIVACAINE

Effect of uterine contractility and maternal hypotension on prolonged decelerations after bupivacaine epidural anesthesia. Steiger RM, et al. **Am J Obstet Gynecol** 1990 Sep;163(3):808–12
Local anesthetic serum concentrations after penile nerve block in children. Sfez M, et al. **Anesth Analg** 1990 Oct; 71(4):423–6

BUPRENORPHINE

Buprenorphine sedation of intensive care patients and ileus reversal. Gawrisch E, et al. **Crit Care Med** 1990 Sep; 18(9):1034–6

BURNS

Doppler-guided axillary block in a burn patient [letter] Kestenbaum AD, et al. **Anesthesiology** 1990 Sep;73(3):586–7
Children with croup presenting with scalds. Greally P, et al. **BMJ** 1990 Jul 14;301(6743):113
ABC of major trauma. Management of severe burns. Robertson C, et al. **BMJ** 1990 Aug 4;301(6746):282–6 (0 ref.)
The continuing challenge of burn care in the elderly. Saffle JR, et al. **Surgery** 1990 Sep;108(3):534–43

BURSITIS

Mycobacterial prepatellar bursitis. Schickendantz MS, et al. **Clin Orthop** 1990 Sep;(258):209–12 (12 ref.)
Recalcitrant chronic adhesive capsulitis of the shoulder [letter] Sanders WE, et al. **J Bone Joint Surg [Am]** 1990 Sep;72(8):1269–70

BUSERELIN ACETATE

Influence of different types of antiandrogens on luteinizing hormone-releasing hormone analogue-induced testosterone surge in patients with metastatic carcinoma of the prostate. Schulze H, et al. **J Urol** 1990 Oct; 144(4):934–41

BUTTOCKS

Malignant peripheral nerve sheath tumors of the buttock and lower extremity. A study of 43 cases. Hruban RH, et al. **Cancer** 1990 Sep 15;66(6):1253–65

C-PEPTIDE

Fructans of Jerusalem artichokes: intestinal transport, absorption, fermentation, and influence on blood glucose, insulin, and C-peptide responses in healthy subjects. Rumessen JJ, et al. **Am J Clin Nutr** 1990 Oct;52(4):675–81

C-REACTIVE PROTEIN

C-reactive protein and serum amyloid A protein in pregnancy and labour. de Villiers WJ, et al. **Br J Obstet Gynaecol** 1990 Aug;97(8):725–30

CADMIUM

Renal effects of cadmium body burden of the general population. Buchet JP, et al. **Lancet** 1990 Sep 22; 336(8717):699–702

CAFFEINE

Mesenteric aneurysms associated with ergotism [letter] Tupler RH, et al. **AJR Am J Roentgenol** 1990 Oct; 155(4):897–8
Effects of moderate caffeine intake on the calcium economy of premenopausal women. Barger-Lux MJ, et al. **Am J Clin Nutr** 1990 Oct;52(4):722–5
Cardiovascular effects of caffeine therapy in preterm infants. Walther FJ, et al. **Am J Dis Child** 1990 Oct;144(10):1164–6
Dose-dependency of caffeine metabolism with repeated dosing. Denaro CP, et al. **Clin Pharmacol Ther** 1990 Sep; 48(3):277–85
Does caffeine contribute to postoperative morbidity? [letter] Verhoeff FH, et al. **Lancet** 1990 Sep 8;336(8715):632

CALCINOSIS

Calcification in non-Hodgkin lymphoma occurring before therapy: identification on plain films and CT. Lautin EM, et al. **AJR Am J Roentgenol** 1990 Oct;155(4):739–40
Calcification of vascular lesions in Takayasu's disease [letter] Mengis CL. **Am J Med** 1990 Sep;89(3):396
Nephrogenic diabetes insipidus and intracerebral calcification. Schofer O, et al. **Arch Dis Child** 1990 Aug; 65(8):885–7
Extensive brain calcification and progressive dysarthria and dysphagia associated with chronic hypoparathyroidism.

Cheek JC, et al. **Arch Neurol** 1990 Sep;47(9):1038–9
Idiopathic infantile arterial calcification in two siblings: failure of treatment with diphosphonate. Stuart G, et al. **Br Heart J** 1990 Aug;64(2):156–9
Radiologically visible gallbladder calcification due to schistosomiasis. Fataar S, et al. **Br J Radiol** 1990 Sep; 63(753):706–9
Calcified hepatic and renal cysts in adult dominant polycystic kidney disease. Coffin B, et al. **Dig Dis Sci** 1990 Sep; 35(9):1172–5
Calcium overload in human giant cell myocarditis. Olbrich HG, et al. **J Clin Pathol** 1990 Aug;43(8):650–3

CALCITONIN

Calcitonin receptors on circulating normal human lymphocytes. Body JJ, et al. **J Clin Endocrinol Metab** 1990 Sep;71(3):675–81
Diagnosis of medullary carcinoma of the thyroid (MCT) by calcitonin assay using monoclonal antibodies: criteria for the pentagastrin stimulation test in hereditary MCT. Guilloteau D, et al. **J Clin Endocrinol Metab** 1990 Oct; 71(4):1064–7

CALCITRIOL

Vitamin D supplementation in elderly nursing home residents increases 25(OH)D but not 1,25(OH)2D. Himmelstein S, et al. **Am J Clin Nutr** 1990 Oct;52(4):701–6
Prenatal diagnosis of vitamin D-dependent rickets, type II: response to 1,25-dihydroxyvitamin D in amniotic fluid cells and fetal tissues. Weisman Y, et al. **J Clin Endocrinol Metab** 1990 Oct;71(4):937–43

CALCIUM

Effects of moderate caffeine intake on the calcium economy of premenopausal women. Barger-Lux MJ, et al. **Am J Clin Nutr** 1990 Oct;52(4):722–5
Relationship of mineral metabolism and long-term calcium and cholecalciferol supplementation to blood pressure in normotensive men. Orwoll ES, et al. **Am J Clin Nutr** 1990 Oct;52(4):717–21
Thrombin induces c-fos expression in cultured human endothelial cells by Ca2(+)-dependent mechanism. Lampugnani MG, et al. **Blood** 1990 Sep 15;76(6):1173–80
Calcium supplementation of the diet [letter] Nordin BE, et al. **BMJ** 1990 Jul 14;301(6743):120
Relation between steady-state force and intracellular [Ca2+] in intact human myocardium. Index of myofibrillar responsiveness to Ca2+. Gwathmey JK, et al. **Circulation** 1990 Oct;82(4):1266–78
Analogous effects of organic calcium antagonists and magnesium on the epiphyseal growth plate. Messler HH, et al. **Clin Orthop** 1990 Sep;(258):135–41
Hypermagnesemia and hypocalcemia as predictors of high mortality in critically ill pediatric patients. Broner CW, et al. **Crit Care Med** 1990 Sep;18(9):921–8
Endothelin stimulates steroid secretion by frog adrenal gland in vitro: evidence for the involvement of prostaglandins and extracellular calcium in the mechanism of actin of endothelin. Delarue C, et al. **Endocrinology** 1990 Oct; 127(4):2001–8
A comparison of the concentration-dependent actions of thyrotropin-releasing hormone, angiotensin II, bradykinin, and Lys-bradykinin on cytosolic free calcium dynamics in rat anterior pituitary cells: selective effects of dopamine. Kuan SI, et al. **Endocrinology** 1990 Oct;127(4):1841–8
Interactions of dopamine and neurotensin on calcium fluxes and prolactin release in normal rat pituitary cells. Login IS, et al. **Endocrinology** 1990 Oct;127(4):1948–55
The calcium-mobilizing agent, thapsigargin, inhibits progesterone production in rat luteal cells by a calcium-independent mechanism. Pepperell JR, et al. **Endocrinology** 1990 Oct;127(4):1818–24
Calcium supplementation lowers serum parathyroid hormone levels in elderly subjects. Kochersberger G, et al. **J Gerontol** 1990 Sep;45(5):M159–62
Red blood cell calcium level in chronic renal failure: effect of continuous ambulatory peritoneal dialysis. Gafter U, et al. **J Lab Clin Med** 1990 Sep;116(3):386–92
A controlled trial of the effect of calcium supplementation on bone density in postmenopausal women. Dawson-Hughes B, et al. **N Engl J Med** 1990 Sep 27; 323(13):878–83
Calcium bioavailability from two calcium carbonate preparations [letter] Sheikh MS, et al. **N Engl J Med** 1990 Sep 27;323(13):921

CALCIUM CARBONATE

An intrarenal opacity resisting extracorporeal shock wave lithotripsy. Vandeursen H, et al. **J Urol** 1990 Oct; 144(4):961–2
Calcium bioavailability from two calcium carbonate preparations [letter] Sheikh MS, et al. **N Engl J Med** 1990 Sep 27;323(13):921

CALCIUM CHANNEL BLOCKERS

Effects of bepridil and CERM 4205 (ORG 30701) on the relation between cardiac cycle length and QT duration in healthy volunteers. Lecocq B, et al. **Am J Cardiol** 1990 Sep 1;66(5):636–41

CALCIUM, DIETARY

Long-term effects of dietary calcium on risk markers for colon cancer in patients with familial polyposis. Stern HS, et al. **Surgery** 1990 Sep;108(3):528–33

CALCIUM OXALATE

The effects of dietary excesses in animal protein and in sodium on the composition and the crystallization kinetics of calcium oxalate monohydrate in urines of healthy men. Kok DJ, et al. **J Clin Endocrinol Metab** 1990 Oct; 71(4):861–7

CALIFORNIUM

Complete remission of metastatic squamous carcinoma after cisplatinum chemotherapy without sustained control, following primary tumor control by californium-252 brachytherapy [letter] Maruyama Y, et al. **Br J Radiol** 1990 Aug;63(752):661–3

CALORIC INTAKE

Validity of reported energy intake in obese and nonobese adolescents. Bandini LG, et al. **Am J Clin Nutr** 1990 Sep; 52(3):421–5
Quantitative changes in dietary fat intake and serum cholesterol in women: results from a randomized, controlled trial. Boyd NF, et al. **Am J Clin Nutr** 1990 Sep; 52(3):470–6
Diet composition, energy intake, and exercise in relation to body fat in men and women. Miller WC, et al. **Am J Clin Nutr** 1990 Sep;52(3):426–30
A controlled trial of megestrol acetate on appetite, caloric intake, nutritional status, and other symptoms in patients with advanced cancer. Bruera E, et al. **Cancer** 1990 Sep 15;66(6):1279–82
Dietary restriction alone and in combination with oral ethoxyquin/2-mercaptoethylamine in mice. Harris SB, et al. **J Gerontol** 1990 Sep;45(5):B141–7
Dietary restriction and aging: the initiation of a primate study. Ingram DK, et al. **J Gerontol** 1990 Sep;45(5):B148–63
The effect of food restriction and germ-free environment on age-related changes in bone matrix. Nishimoto SK, et al. **J Gerontol** 1990 Sep;45(5):B164–8

CAMPYLOBACTER

Signature patterns of DNA restriction fragments of Helicobacter pylori before and after treatment. Owen RJ, et al. **J Clin Pathol** 1990 Aug;43(8):646–9

CAMPYLOBACTER FETUS

Invasion-related antigens of Campylobacter jejuni. Konkel ME, et al. **J Infect Dis** 1990 Oct;162(4):888–95

CAMPYLOBACTER INFECTIONS

Another important effect of Helicobacter pylori infection. Achord JL. **Gastroenterology** 1990 Oct;99(4):1185
Ciprofloxacin in the treatment of Helicobacter pylori in patients with gastritis and peptic ulcer. Forsmark CE, et al. **J Infect Dis** 1990 Oct;162(4):998–9
Gastroenterologists in Sydney—histology and helicobacter [editorial] **Lancet** 1990 Sep 29;336(8718):779–80
Treatment of Helicobacter pylori positive duodenal ulcers [letter] Isakov VA, et al. **Lancet** 1990 Sep 22; 336(8717):755–6
Helicobacter pylori, peptic ulcer, and cimetidine [letter] Kaya IS, et al. **Mayo Clin Proc** 1990 Sep;65(9):1274–5

CANDIDIASIS

Rapid diagnosis of Candida mediastinitis by coagglutination [letter] Koshi G, et al. **J Clin Pathol** 1990 Aug;43(8):696

CANDIDIASIS, VULVOVAGINAL

A new slide latex agglutination test for the diagnosis of acute Candida vaginitis. Sobel JD, et al. **Am J Clin Pathol** 1990 Sep;94(3):323–5
The limited value of symptoms and signs in the diagnosis of vaginal infections. Schaaf VM, et al. **Arch Intern Med** 1990 Sep;150(9):1929–33

CANNABIS

Nutritional effects of marijuana, heroin, cocaine, and nicotine. Mohs ME, et al. **J Am Diet Assoc** 1990 Sep;90(9):1261–7 (67 ref.)

CAPRYLATES

Medium-chain-triglyceride lipid emulsion: metabolism and tissue distribution. Johnson RC, et al. **Am J Clin Nutr** 1990 Sep;52(3):502–8

CAPTOPRIL

Failure of captopril to prevent nitrate tolerance in congestive heart failure secondary to coronary artery disease. Dakak N, et al. **Am J Cardiol** 1990 Sep 1;66(5):608–13
ACE inhibitors and peripheral vascular disease [letter] Walley T, et al. **Lancet** 1990 Sep 29;336(8718):810

CARBAMATES

Inhibitory potencies of UK-69 578 and thiorphan [letter] Barclay PL, et al. **Lancet** 1990 Sep 22;336(8717):754–5

CARBAMAZEPINE

Effects of polytherapy with phenytoin, carbamazepine, and stiripentol on formation of 4-ene-valproate, a hepatotoxic metabolite of valproic acid. Levy RH, et al. **Clin Pharmacol Ther** 1990 Sep;48(3):225–35
Carbamazepine suppository. Olson WL. **Neurology** 1990 Sep; 40(9):1472–3

CARBOHYDRATES

Insulin receptor carbohydrate units contain poly-N-acetyllactosamine chains. Edge AS, et al. **Endocrinology** 1990 Oct;127(4):1887–95
Sugar and spice: similarities and sensory attributes. Blank DM, et al. **Nurs Res** 1990 Sep-Oct;39(5):290–3

CARBON DIOXIDE

The end-tidal carbon dioxide detector. Assessment of a new method to distinguish oesophageal from tracheal intubation. O'Flaherty D, et al. **Anaesthesia** 1990 Aug;45(8):653–5
Endotracheal tube confirmation with colorimetric CO2 detectors [letter] Menegazzi JJ, et al. **Anesth Analg** 1990 Oct;71(4):441–2
The influence of halothane, isoflurane, and pentobarbital on cerebral plasma volume in hypocapnic and normocapnic rats. Weeks JB, et al. **Anesthesiology** 1990 Sep;73(3):461–6
CHF, rales, and the Dco [editorial; comment] Clausen JL. **Chest** 1990 Sep;98(3):523–4. Comment on: Chest 1990 Sep;98(3):550–3.
Discrepancies between transcutaneous and end-tidal carbon dioxide monitoring in the critically ill neonate with respiratory distress syndrome [letter] Luz G, et al. **Crit Care Med** 1990 Sep;18(9):1050
Comparison of carbon-dioxide-enriched, oxygen-enriched, and normal air in treatment of acute mountain sickness. Bärtsch P, et al. **Lancet** 1990 Sep 29;336(8718):772–5

CARBON MONOXIDE POISONING

Carboxyhemoglobin and pulse oximetry [letter] González A, et al. **Anesthesiology** 1990 Sep;73(3):573

1-CARBOXYGLUTAMIC ACID

Serum bone-gla protein after fracture. Obrant KJ, et al. **Clin Orthop** 1990 Sep;(258):300–3

CARCINOGENS, ENVIRONMENTAL

Molecular epidemiology: a new tool in assessing risks of environmental carcinogens [see comments] Perera FP. **CA** 1990 Sep-Oct;40(5):277–88 (62 ref.). Comment in: CA 1990 Sep-Oct;40(5):261–4.

CARCINOID TUMOR

Treatment of rectal carcinoid tumors. Shirouzu K, et al. **Am J Surg** 1990 Sep;160(3):262–5
Expression of epithelial membrane antigen by carcinoid tumours [letter] Gledhill A, et al. **J Clin Pathol** 1990 Aug; 43(8):696–7
Interferon-induced enhancement of 2',5'-oligoadenylate synthetase in mid-gut carcinoid tumours [letter] Galvani DW. **Lancet** 1990 Sep 29;336(8718):824
Interferon-induced enhancement of 2',5'-oligoadenylate synthetase in mid-gut carcinoid tumours. Grandér D, et al. **Lancet** 1990 Aug 11;336(8711):337–40
Carcinoid tumorlet of the bronchus in a child. Rael J, et al. **South Med J** 1990 Sep;83(9):1104–5

CARCINOMA

Invasive carcinoma of the vulva. Changing trends in surgical management. Cavanagh D, et al. **Am J Obstet Gynecol** 1990 Sep;163(3):1007–15
C-myc proto-oncogene amplification detected by polymerase chain reaction in archival human ovarian carcinomas. Schreiber G, et al. **Am J Pathol** 1990 Sep; 137(3):653–8
Multiple endocrine neoplasia. Wortham E 5th, et al. **Arch Ophthalmol** 1990 Sep;108(9):1338
Reactivation of rheumatoid arthritis during continuous infusion of interleukin 2: evidence of lymphocytic control of rheumatoid disease. Lavelle-Jones M, et al. **BMJ** 1990 Jul 14;301(6743):97
Treatment outcome of spinal cord compression by nasopharyngeal carcinoma. Leung SF, et al. **Br J Radiol** 1990 Sep;63(753):716–9
Mammary ovarian metastases with stroma cell hyperplasia and postmenopausal virilization. Caron P, et al. **Cancer** 1990 Sep 15;66(6):1221–4

An evaluation of the prognostic significance of HLA-DR expression in gastric carcinoma. Hilton DA, et al. **Cancer** 1990 Sep 15;66(6):1154-7
Steroid-hormone receptors in nonpalpable and more advanced stages of breast cancer. A contribution to the biology and natural history of carcinoma of the female breast. Tinnemans JG, et al. **Cancer** 1990 Sep 15; 66(6):1165-7
Diagnosis of medullary carcinoma of the thyroid (MCT) by calcitonin assay using monoclonal antibodies: criteria for the pentagastrin stimulation test in hereditary MCT. Guilloteau D, et al. **J Clin Endocrinol Metab** 1990 Oct; 71(4):1064-7
Acetylcholinesterase and butyrylcholinesterase genes coamplify in primary ovarian carcinomas. Zakut H, et al. **J Clin Invest** 1990 Sep;86(3):900-8
Palliative treatments for rectal carcinoma [letter] **Lancet** 1990 Sep 29;336(8718):807
Evidence implicating at least two genes on chromosome 17p in breast carcinogenesis. Coles C, et al. **Lancet** 1990 Sep 29;336(8718):761-3
Retrospective analysis of breast histology and indication for surgical intervention [letter] Schröcksnadel H, et al. **Lancet** 1990 Sep 15;336(8716):693
Carcinoma of the main hepatic duct junction: indications, operative morbidity and mortality, and long-term survival. Tsuzuki T, et al. **Surgery** 1990 Sep;108(3):495-501

CARCINOMA, BASAL CELL

Hyposensitivity of basal cell naevus syndrome dermal fibroblasts to ultraviolet A [letter] Bassukus ID, et al. **Lancet** 1990 Sep 29;336(8718):825
A clinical trial of beta carotene to prevent basal-cell and squamous-cell cancers of the skin. The Skin Cancer Prevention Study Group [see comments] Greenberg ER, et al. **N Engl J Med** 1990 Sep 20;323(12):789-95. Comment in: N Engl J Med 1990 Sep 20;323(12):825-7.

CARCINOMA, DUCTAL

Radiotherapy for ductal carcinoma in situ detected by screening. Hamilton CR, et al. **BMJ** 1990 Jul 28; 301(6745):224-5
Nonendocrine cancer of the pancreas in patients under age forty years. Ivy EJ, et al. **Surgery** 1990 Sep;108(3):481-7

CARCINOMA IN SITU

Radiotherapy for ductal carcinoma in situ detected by screening. Hamilton CR, et al. **BMJ** 1990 Jul 28; 301(6745):224-5

CARCINOMA, MUCINOUS

Intraepithelial stage of signet-ring cell carcinoma of the stomach [letter] Caruso RA. **J Clin Pathol** 1990 Aug; 43(8):695-6

CARCINOMA, NON-SMALL CELL LUNG

Effectiveness of treatment for non-small cell lung cancer [letter] Curran WJ Jr. **Ann Intern Med** 1990 Oct 15; 113(8):637-8
APACHE II in surgical lung carcinoma patients. Giangiuliani G, et al. **Chest** 1990 Sep;98(3):627-30
A randomized trial of induction chemotherapy plus high-dose radiation versus radiation alone in stage III non-small-cell lung cancer [see comments] Dillman RO, et al. **N Engl J Med** 1990 Oct 4;323(14):940-5. Comment in: N Engl J Med 1990 Oct 4;323(14):989-90.

CARCINOMA, OAT CELL

Small cell carcinoma of the cervix with inappropriate antidiuretic hormone secretion. Case report. Kothe MJ, et al. **Br J Obstet Gynaecol** 1990 Jul;97(7):647-8

CARCINOMA, PAPILLARY

Aspiration cytology of papillary cystic neoplasm of the pancreas. Katz LB, et al. **Am J Clin Pathol** 1990 Sep; 94(3):328-33
Penile verrucous carcinoma. Yeager JK, et al. **Arch Dermatol** 1990 Sep;126(9):1208-10
Comparison of flow cytometry with static densitometry in papillary thyroid carcinoma. Cusick EL, et al. **Br J Surg** 1990 Aug;77(8):913-6
Papillary serous carcinoma of the peritoneum. A review of 33 cases treated with platin-based chemotherapy. Ransom DT, et al. **Cancer** 1990 Sep 15;66(6):1091-4
Solid and papillary epithelial neoplasms of the pancreas. Zinner MJ, et al. **Surgery** 1990 Sep;108(3):475-80

CARCINOMA, RENAL CELL

Familial renal cell carcinoma: hereditary or coincidental? Levinson AK, et al. **J Urol** 1990 Oct;144(4):849-51
Progression and survival after renal-conserving surgery for renal cell carcinoma: experience in 104 patients and extended followup. Morgan WR, et al. **J Urol** 1990 Oct; 144(4):852-7; discussion 857-8
On the necessity of adrenal extirpation combined with radical nephrectomy. Winter P, et al. **J Urol** 1990 Oct;144(4):842-3; discussion 844
Interleukin-2. **Med Lett Drugs Ther** 1990 Sep 7;32(826):85-6
Interleukin-2 therapy for advanced renal cell carcinoma: radiographic evaluation of response and complications. Davis SD, et al. **Radiology** 1990 Oct;177(1):127-31

CARCINOMA, SQUAMOUS CELL

AE1 cytokeratin reaction patterns in different differentiation states of squamous cell carcinoma of the esophagus. Yang K, et al. **Am J Clin Pathol** 1990 Sep;94(3):261-9
Differentiation patterns in two- and three-dimensional culture systems of human squamous carcinoma cell lines. Knuechel R, et al. **Am J Pathol** 1990 Sep;137(3):725-36
Staging proposal for external auditory meatus carcinoma based on preoperative clinical examination and computed tomography findings. Arriaga M, et al. **Ann Otol Rhinol Laryngol** 1990 Sep;99(9 Pt 1):714-21
Magnetic resonance imaging to distinguish tumor persistence from delayed fibrosis in carcinoma of the tongue and floor of the mouth. Piollet H, et al. **Ann Otol Rhinol Laryngol** 1990 Sep;99(9 Pt 1):753-5
Squamous cell carcinoma of the lower lip involving a large cutaneous surface. Photodynamic therapy as an alternative therapy. Gross DJ, et al. **Arch Dermatol** 1990 Sep; 126(9):1148-50
Complete remission of metastatic squamous carcinoma after cisplatinum chemotherapy without sustained control, following primary tumor control by californium-252 brachytherapy [letter] Maruyama Y, et al. **Br J Radiol** 1990 Aug;63(752):661-3
Intraoral squamous cell carcinoma. Epidemiologic patterns in Connecticut from 1935 to 1985. Chen JK, et al. **Cancer** 1990 Sep 15;66(6):1288-96
Squamous cell carcinoma in epidermolysis bullosa. Treatment with systemic chemotherapy. Lentz SR, et al. **Cancer** 1990 Sep 15;66(6):1276-8 (15 ref.)
Characterization of squamous cell bladder tumors by flow cytometric deoxyribonucleic acid analysis: a report of 100 cases. Shaaban AA, et al. **J Urol** 1990 Oct;144(4):879-83
Prediction of lymph node metastases in bladder carcinoma with deoxyribonucleic acid flow cytometry. Shaaban AA, et al. **J Urol** 1990 Oct;144(4):884-7
A clinical trial of beta carotene to prevent basal-cell and squamous-cell cancers of the skin. The Skin Cancer Prevention Study Group [see comments] Greenberg ER, et al. **N Engl J Med** 1990 Sep 20;323(12):789-95. Comment in: N Engl J Med 1990 Sep 20;323(12):825-7.
Prevention of second primary tumors with isotretinoin in squamous-cell carcinoma of the head and neck [see comments] Hong WK, et al. **N Engl J Med** 1990 Sep 20; 323(12):795-801. Comment in: N Engl J Med 1990 Sep 20;323(12):825-7.
Squamous cell carcinoma of the nail bed. Lombardi LJ, et al. **South Med J** 1990 Sep;83(9):1098-101
Metastatic squamous cell carcinoma from the lung causing small bowel obstruction [letter] Yang CC, et al. **South Med J** 1990 Sep;83(9):1110

CARCINOMA, TRANSITIONAL CELL

Transitional cell carcinoma of the pelvicalices and ureter. Leder RA, et al. **AJR Am J Roentgenol** 1990 Oct; 155(4):713-22 (66 ref.)
Flow cytometric DNA analysis after immunoselection of bladder tumor cells with monoclonal antibody DU83.21. Wright GL Jr, et al. **Cancer** 1990 Sep 15;66(6):1242-52
Prognostic factors in patients with primary transitional cell carcinoma of the upper urinary tract. Badalament RA, et al. **J Urol** 1990 Oct;144(4):859-63
Small urothelial carcinoma: diagnosis and treatment by cold forceps biopsy. Bianchi G, et al. **J Urol** 1990 Oct; 144(4):872-4
Ureteral stump transitional cell carcinoma in a patient with recurrent superficial bladder cancer: an argument for complete nephroureterectomy in selected patients. Klee LW, et al. **J Urol** 1990 Oct;144(4):972-3 (9 ref.)
Growth fractions of transitional cell carcinomas of the bladder defined by the monoclonal antibody Ki-67. Okamura K, et al. **J Urol** 1990 Oct;144(4):875-8
Prediction of lymph node metastases in bladder carcinoma with deoxyribonucleic acid flow cytometry. Shaaban AA, et al. **J Urol** 1990 Oct;144(4):884-7

CARDIAC OUTPUT

Measurement of cardiac output by impedance technique [letter] Easterling TR, et al. **Am J Obstet Gynecol** 1990 Sep;163(3):1104-6
Measurement of cardiac output with impedance cardiography [letter] Lechner W. **Am J Obstet Gynecol** 1990 Sep; 163(3):1096
Measurement of cardiac reserve in cardiogenic shock: implications for prognosis and management. Tan LB, et al. **Br Heart J** 1990 Aug;64(2):121-8
Cardiac output determinations in the pig—thoracic electrical bioimpedance versus thermodilution. Jivegård L, et al. **Crit Care Med** 1990 Sep;18(9):995-8
Effects of dextran infusion on cardiac output, oxygen delivery, and oxygen utilization in piglets during the first month of life. Meadow WL, et al. **Crit Care Med** 1990 Sep;18(9):980-4

CARDIAC OUTPUT, LOW

Evaluation and intervention in systolic heart failure [editorial; comment] Wilson JR. **Hosp Pract [Off]** 1990 Sep 30; 25(9A):6-8. Comment on: Hosp Pract [Off] 1990 Sep 30;25(9A):66-70, 77-9, 82-4.

CARDIAC PACING, ARTIFICIAL

Day-to-day reproducibility of antiarrhythmic drug trials using programmed extrastimulus techniques for ventricular tachyarrhythmias associated with coronary artery disease. Kudenchuk PJ, et al. **Am J Cardiol** 1990 Sep 15; 66(7):725-30
Coronary sinus lysophosphatidylcholine accumulation during rapid atrial pacing. Sedis SP, et al. **Am J Cardiol** 1990 Sep 15;66(7):695-8
Rate-modulated pacing. Furman S. **Circulation** 1990 Oct; 82(4):1081-94 (83 ref.)

CARDIAC TAMPONADE

Gonococcal pericarditis with tamponade in a patient with systemic lupus erythematosus. Coe MD, et al. **Arthritis Rheum** 1990 Sep;33(9):1438-41
Cardiac tamponade in left ventricular dysfunction. Hoit BD, et al. **Circulation** 1990 Oct;82(4):1370-6

CARDIOLIPINS

Cutaneous histopathologic findings in 'antiphospholipid syndrome'. Correlation with disease, including human immunodeficiency virus disease. Smith KJ, et al. **Arch Dermatol** 1990 Sep;126(9):1176-83
Antiphospholipid antibodies associated with human immunodeficiency virus infection [letter] Taillan B, et al. **Arch Intern Med** 1990 Sep;150(9):1975
Raised concentrations of antibodies to cardiolipin in patients receiving dialysis. Grönhagen-Riska C, et al. **BMJ** 1990 Jun 30;300(6741):1696-7
Anticardiolipin co-inhibitor in normal human serum [letter] Cheng HM. **Lancet** 1990 Sep 29;336(8718):822

CARDIOLOGY

The effect of level of expertise on answer key development. Norcini JJ, et al. **Acad Med** 1990 Sep;65(9 Suppl):S15-6
Samuel A Levine's first world war encounters with Mackenzie and Lewis. Wooley CF, et al. **Br Heart J** 1990 Aug;64(2):166-70
Cardiopulmonary physicians' preferred formats for continuing medical education. Breeling JL, et al. **Chest** 1990 Sep;98(3):746-8
Legal issues in cardiopulmonary medicine [letter] Vevaina JR. **Chest** 1990 Sep;98(3):781
The report of the American Heart Association task force on strategies to increase federal research funding. Rosen MR, et al. **Circulation** 1990 Oct;82(4):1549-59
Invited letter concerning: certification of perfusionists [letter] Fosburg RG, et al. **J Thorac Cardiovasc Surg** 1990 Sep; 100(3):455

CARDIOMYOPATHY, CONGESTIVE

Diagnostic accuracy of right ventriculography in arrhythmogenic right ventricular cardiomyopathy. Daliento L, et al. **Am J Cardiol** 1990 Sep 15;66(7):741-5
Increase of Gi alpha in human hearts with dilated but not ischemic cardiomyopathy. Böhm M, et al. **Circulation** 1990 Oct;82(4):1249-65
Systolic heart failure and the cardiomyopathy of overload [see comments] Messineo FC. **Hosp Pract [Off]** 1990 Sep 30;25(9A):66-70, 77-9, 82-4 (6 ref.). Comment in: Hosp Pract [Off] 1990 Sep 30;25(9A):6-8.

CARDIOMYOPATHY, HYPERTROPHIC

Effect of preload change on resting and exercise cardiac performance in hypertrophic cardiomyopathy. Chan WL, et al. **Am J Cardiol** 1990 Sep 15;66(7):746-51
Genetic evidence of dissociation (generational skips) of electrical from morphologic forms of hypertrophic cardiomyopathy. Epstein ND, et al. **Am J Cardiol** 1990 Sep 1;66(5):627-31
Intraoperative transesophageal echocardiography for hypertrophic cardiomyopathy [letter] Eng J, et al. **Ann Thorac Surg** 1990 Sep;50(3):513-4
Percutaneous transcatheter myectomy of subvalvar pulmonary stenosis in tetralogy of Fallot: a new palliative technique with an atherectomy catheter. Qureshi SA, et al. **Br Heart J** 1990 Aug;64(2):163-5
Familial hypertrophic cardiomyopathy is a genetically heterogeneous disease. Solomon SD, et al. **J Clin Invest** 1990 Sep;86(3):993-9
The results of operation in patients with hypertrophic cardiomyopathy and pulmonary hypertension. Stone CD, et al. **J Thorac Cardiovasc Surg** 1990 Sep;100(3):343-51; discussion 352

CARDIOPLEGIC SOLUTIONS

Cardioplegia for transplantation: failure of extracellular solution compared with Stanford or UW solution. Gott JP, et al. **Ann Thorac Surg** 1990 Sep;50(3):348–54

Comparison of blood-based and asanguineous cardioplegic solutions administered at 4 degrees C. An ultrastructural morphometric study in the dog. Axford-Gatley RA, et al. **J Thorac Cardiovasc Surg** 1990 Sep;100(3):400–9

Harvesting hearts for long-term preservation. Detrimental effects of initial hypothermic infusion of cardioplegic solutions. Takahashi A, et al. **J Thorac Cardiovasc Surg** 1990 Sep;100(3):371–8

CARDIOPULMONARY BYPASS

Effect of cardiopulmonary bypass on plasma levels of nifedipine. Katz RI, et al. **Anesth Analg** 1990 Oct; 71(4):411–4

Hemodynamic effects of rapid vancomycin infusion in critically ill patients. Stier GR, et al. **Anesth Analg** 1990 Oct;71(4):394–9

"Heparin-free" cardiopulmonary bypass: first reported use of heparinoid (Org 10172) to provide anticoagulation for cardiopulmonary bypass. Doherty DC, et al. **Anesthesiology** 1990 Sep;73(3):562–5

Clinical experience with portable cardiopulmonary bypass in cardiac arrest patients. Hartz R, et al. **Ann Thorac Surg** 1990 Sep;50(3):437–41

Beware centrifugal pumps: not a one-way street, but a potentially dangerous "siphon" [letter] Kolff J, et al. **Ann Thorac Surg** 1990 Sep;50(3):512

Infection and Cell-Saver use [letter] Nessly ML. **Ann Thorac Surg** 1990 Sep;50(3):509–10

Changes in triiodothyronine during cardiopulmonary bypass: a clinical problem? [letter] Salati M, et al. **J Thorac Cardiovasc Surg** 1990 Sep;100(3):464–5

Changes in myocardial high-energy phosphate stores and carbohydrate metabolism during intermittent aortic crossclamping in dogs on cardiopulmonary bypass at 34 degrees and 25 degrees C. van der Veen FH, et al. **J Thorac Cardiovasc Surg** 1990 Sep;100(3):389–99

CARDIOVASCULAR DISEASES

Management of cardiovascular disease risk factors in children. A national survey of primary care physicians. Kimm SY, et al. **Am J Dis Child** 1990 Sep;144(9):967–72

Survey suggests education objectives to improve practice activities [editorial] Strong WB. **Am J Dis Child** 1990 Sep; 144(9):961–2

The association of corneal arcus with coronary heart disease and cardiovascular disease mortality in the Lipid Research Clinics Mortality Follow-up Study [see comments] Chambless LE, et al. **Am J Public Health** 1990 Oct; 80(10):1200–4. Comment in: Am J Public Health 1990 Oct;80(10):1170–1.

Long-term prosthesis-related and sudden cardiac-related complications after valve replacement for aortic stenosis. Lund O, et al. **Ann Thorac Surg** 1990 Sep;50(3):396–406

The potential contribution of cardiac replacement to the control of cardiovascular diseases. A population-based estimate. Kottke TE, et al. **Arch Surg** 1990 Sep; 125(9):1148–51

Abstracts from the 63rd scientific sessions. American Heart Association. Dallas, Texas, November 12–15, 1990. **Circulation** 1990 Oct;82(4 Suppl):III1–918

Serum creatinine and its relation to cardiovascular disease risk variables in children and young adults from a biracial community. The Bogalusa Heart Study. Agamah ES, et al. **J Lab Clin Med** 1990 Sep;116(3):327–34

Biplanar transesophageal echocardiography: anatomic correlations, image orientation, and clinical applications. Seward JB, et al. **Mayo Clin Proc** 1990 Sep;65(9):1193–213 (13 ref.)

Oral contraceptives and cardiovascular risk. Taking a safe course of action. Derman RJ. **Postgrad Med** 1990 Sep 15; 88(4):119–22 (21 ref.)

CARDIOVASCULAR SYSTEM

Overfeeding: cardiovascular and metabolic response during continuous formula infusion in adult humans. Casper K, et al. **Am J Clin Nutr** 1990 Oct;52(4):602–9

Cardiovascular and intraocular pressure effects and plasma concentrations of apraclonidine. Coleman AL, et al. **Arch Ophthalmol** 1990 Sep;108(9):1264–7

Abstracts from the 63rd scientific sessions. American Heart Association. Dallas, Texas, November 12–15, 1990. **Circulation** 1990 Oct;82(4 Suppl):III1–918

Altered cardiovascular and neurohumoral responses to head-up tilt after heart-lung transplantation. Banner NR, et al. **Circulation** 1990 Sep;82(3):863–71

Biplanar transesophageal echocardiography: anatomic correlations, image orientation, and clinical applications. Seward JB, et al. **Mayo Clin Proc** 1990 Sep;65(9):1193–213 (13 ref.)

CAREER CHOICE

Factors influencing medical students to choose primary care or non-primary care specialties. Rogers LQ, et al. **Acad Med** 1990 Sep;65(9 Suppl):S47–8

Do person-oriented medical students choose person-oriented specialties? Do technology-oriented medical students avoid person-oriented specialties? Zeldow PB, et al. **Acad Med** 1990 Sep;65(9 Suppl):S45–6

CAREER MOBILITY

The status of women at one academic medical center. Breaking through the glass ceiling [see comments] Nickerson KG, et al. **JAMA** 1990 Oct 10;264(14):1813–7 . Comment in: JAMA 1990 Oct 10; 264(14):1854–5.

The advancement of women in academic medicine [comment] Schaller JG. **JAMA** 1990 Oct 10;264(14):1854–5 . Comment on: JAMA 1990 Oct 10;264(14):1813–7.

What are you going to do about tail coverage [editorial] Griffin GC. **Postgrad Med** 1990 Sep 1;88(3):13, 16

CARNITINE

Anesthetic management of a patient with systemic carnitine deficiency. Rowe RW, et al. **Anesth Analg** 1990 Sep; 71(3):295–7

CAROTENE

Plasma concentrations of carotenoids after large doses of beta-carotene. Mathews-Roth MM. **Am J Clin Nutr** 1990 Sep;52(3):500–1

A clinical trial of beta carotene to prevent basal-cell and squamous-cell cancers of the skin. The Skin Cancer Prevention Study Group [see comments] Greenberg ER, et al. **N Engl J Med** 1990 Sep 20;323(12):789–95. Comment in: N Engl J Med 1990 Sep 20;323(12):825–7.

Coming of age—the chemoprevention of cancer [editorial; comment] Meyskens FL Jr. **N Engl J Med** 1990 Sep 20; 323(12):825–7. Comment on: N Engl J Med 1990 Sep 20;323(12):789–95. Comment on: N Engl J Med 1990 Sep 20;323(12):795–801.

CAROTENOIDS

Plasma concentrations of carotenoids after large doses of beta-carotene. Mathews-Roth MM. **Am J Clin Nutr** 1990 Sep;52(3):500–1

CAROTID ARTERIES

Mechanism of long-term degeneration of arterialized vein grafts. Kohler TR, et al. **Am J Surg** 1990 Sep;160(3):257–61

Hirudin, heparin, and placebo during deep arterial injury in the pig. The in vivo role of thrombin in platelet-mediated thrombosis. Heras M, et al. **Circulation** 1990 Oct; 82(4):1476–84

Extracranial carotid arteries: evaluation with "black blood" MR angiography. Edelman RR, et al. **Radiology** 1990 Oct; 177(1):45–50

CAROTID ARTERY DISEASES

Intracavernous carotid aneurysm—an unusual cause of isolated abducens nerve palsy. O'Dell KB, et al. **Ann Emerg Med** 1990 Sep;19(9):1063–5

Clinical significance of carotid plaque hemorrhage. Bornstein NM, et al. **Arch Neurol** 1990 Sep;47(9):958–9

Transcranial Doppler ultrasonography of the middle cerebral artery in the hemodynamic assessment of internal carotid artery stenosis. Kelley RE, et al. **Arch Neurol** 1990 Sep; 47(9):960–4

Small deep cerebral infarcts associated with occlusive internal carotid artery disease. A hemodynamic phenomenon? Waterston JA, et al. **Arch Neurol** 1990 Sep; 47(9):953–7

Duplex imaging and incidence of carotid radiation injury after high-dose radiotherapy for tumors of the head and neck. Moritz MW, et al. **Arch Surg** 1990 Sep;125(9):1181–3

Symptomatic carotid ischaemic events [letter] Cole SE, et al. **BMJ** 1990 Jul 28;301(6745):239

Selecting patients for cerebral angiography before carotid endarterectomy [letter] Humphrey P. **BMJ** 1990 Jul 21; 301(6744):181

Evaluation of the associations between carotid artery atherosclerosis and coronary artery stenosis. A case-control study. Craven TE, et al. **Circulation** 1990 Oct; 82(4):1230–42

Carotid dissection presenting as posterior ischemic optic neuropathy. Rivkin MJ, et al. **Neurology** 1990 Sep; 40(9):1469

Extracranial carotid arteries: evaluation with "black blood" MR angiography. Edelman RR, et al. **Radiology** 1990 Oct; 177(1):45–50

CAROTID ARTERY, EXTERNAL

Duplex imaging and incidence of carotid radiation injury after high-dose radiotherapy for tumors of the head and neck. Moritz MW, et al. **Arch Surg** 1990 Sep;125(9):1181–3

CAROTID ARTERY, INTERNAL

Petrous carotid-to-intradural carotid saphenous vein graft for intracavernous giant aneurysm, tumor, and occlusive cerebrovascular disease. Spetzler RF, et al. **J Neurosurg** 1990 Oct;73(4):496–501

CARRIER PROTEINS

Expression of insulin-like growth factor-I and insulin-like growth factor-binding protein-1 in the rat uterus during decidualization. Croze F, et al. **Endocrinology** 1990 Oct; 127(4):1995–2000

Pituitary control of growth in the neonatal rat: effects of neonatal hypophysectomy on somatic and organ growth, serum insulin-like growth factors (IGF)-I and -II levels, and expression of IGF binding proteins. Glasscock GF, et al. **Endocrinology** 1990 Oct;127(4):1792–803

Human liver growth hormone receptor and plasma binding protein: characterization and partial purification. Hocquette JF, et al. **Endocrinology** 1990 Oct;127(4):1665–72

Effect of dietary protein deprivation on insulin-like growth factor (IGF)-I and -II, IGF binding protein-2, and serum albumin gene expression in rat. Straus DS, et al. **Endocrinology** 1990 Oct;127(4):1849–60

Circulating levels of insulin-like growth factor binding protein-1 (IGFBP-1) and hepatic mRNA are increased in the small for gestational age (SGA) fetal rat. Unterman T, et al. **Endocrinology** 1990 Oct;127(4):2035–7

What's all the FLAP about? A new 5-lipoxygenase-binding protein identified! Barrett TA, et al. **Gastroenterology** 1990 Oct;99(4):1185–6

Rabbit esophageal cells possess an Na+,H+ antiport. Layden TJ, et al. **Gastroenterology** 1990 Oct;99(4):909–17

Folic acid transport in organ-cultured mucosa of human intestine. Evidence for distinct carriers. Zimmerman J. **Gastroenterology** 1990 Oct;99(4):964–72

Age-related changes in serum insulin-like growth factor-binding proteins in women. Donahue LR, et al. **J Clin Endocrinol Metab** 1990 Sep;71(3):575–9

Insulin-like growth factor binding proteins in maternal serum throughout gestation and in the puerperium: effects of a pregnancy-associated serum protease activity. Giudice LC, et al. **J Clin Endocrinol Metab** 1990 Oct;71(4):806–16

Evidence of enzymatic degradation of insulin-like growth factor-binding proteins in the 150K complex during pregnancy. Hossenlopp P, et al. **J Clin Endocrinol Metab** 1990 Oct;71(4):797–805

Differential regulation of insulin-like growth factor binding protein secretion from human decidual cells by IGF-I, insulin, and relaxin. Thraikill KM, et al. **J Clin Invest** 1990 Sep;86(3):878–83

Accumulation of apolipoprotein E-rich high density lipoproteins in hyperalphalipoproteinemic human subjects with plasma cholesteryl ester transfer protein deficiency. Yamashita S, et al. **J Clin Invest** 1990 Sep;86(3):688–95

Regulation of binding proteins for insulin-like growth factors (IGF) in humans. Increased expression of IGF binding protein 2 during IGF I treatment of healthy adults and in patients with extrapancreatic tumor hypoglycemia. Zapf J, et al. **J Clin Invest** 1990 Sep;86(3):952–61

CARRIER STATE

Duchenne muscular dystrophy manifesting carriers [letter] Boylan K. **Arch Neurol** 1990 Sep;47(9):951–2

Longitudinal study of Epstein-Barr virus genotypes associated with infectious mononucleosis patients and healthy carriers [letter] Lung ML, et al. **J Infect Dis** 1990 Oct;162(4):994–5

Blastocystis hominis: epidemiology and natural history. Senay H, et al. **J Infect Dis** 1990 Oct;162(4):987–90

CARTILAGE

Bioassay of chondrocyte differentiation by bone morphogenetic protein. Nogami H, et al. **Clin Orthop** 1990 Sep;(258):295–9

A hormonally controlled serum factor which stimulates sulfate incorporation by cartilage in vitro. 1956 [classical article] Salmon WD Jr, et al. **J Lab Clin Med** 1990 Sep; 116(3):408–19

CARTILAGE, ARTICULAR

Low molecular weight serine proteinase inhibitors of human articular cartilage. Isolation, characterization, and biosynthesis. Andrews JL, et al. **Arthritis Rheum** 1990 Sep; 33(9):1384–93

Contrasting modulation by transforming growth factor-beta-1 of insulin-like growth factor-I production in osteoblasts and chondrocytes. Elford PR, et al. **Endocrinology** 1990 Oct;127(4):1635–9

Reconstruction of the temporomandibular joint with cryopreserved cartilage and freeze-dried dura: a preliminary report. Hartog JM, et al. **J Oral Maxillofac Surg** 1990 Sep;48(9):919–25 (40 ref.)

A radiographic and histologic study of the topographic relations in the temporomandibular joint region: implications for a nerve entrapment mechanism. Johansson AS, et al. **J Oral Maxillofac Surg** 1990 Sep;48(9):953–61; discussion 962

CASTS, SURGICAL

High incidence of poor results in clubfoot surgery [letter] Altchek M. **Clin Orthop** 1990 Sep;(258):310–2

CAT DISEASES

Hematologic manifestations of feline immunodeficiency virus infection. Shelton GH, et al. **Blood** 1990 Sep 15; 76(6):1104–9

CATARACT

Methods of clinical cataract grading: two systems compared [letter] Sparrow JM. **Arch Ophthalmol** 1990 Sep; 108(9):1209–10

CATARACT EXTRACTION

The use of eye pads after cataract surgery. Carpel EF. **Am J Ophthalmol** 1990 Sep 15;110(3):318–9

Postoperative endophthalmitis caused by Wangiella dermatitidis. Margo CE, et al. **Am J Ophthalmol** 1990 Sep 15;110(3):322–3

Conjunctival lesion in a patient with a history of glaucoma. Filtering conjunctival blebs. Stough DB, et al. **Arch Dermatol** 1990 Sep;126(9):1225–6, 1228–9

CATATONIA

Brain neurotransmitter changes in three patients who had a fatal hyperthermia syndrome. Kish SJ, et al. **Am J Psychiatry** 1990 Oct;147(10):1358–63

CATECHOLAMINES

Catecholamines in myocardial ischemia. Systemic and cardiac release. Schömig A. **Circulation** 1990 Sep;82(3 Suppl):II13–22 (95 ref.)

Catecholamines mediate nicotine-induced adrenocorticotropin secretion via alpha-adrenergic receptors. Matta SG, et al. **Endocrinology** 1990 Oct; 127(4):1646–55

CATHETERIZATION

Management of subretinal foreign bodies with a cannulated extrusion needle. Joondeph BC, et al. **Am J Ophthalmol** 1990 Sep 15;110(3):250–3

Breakage of a vessel dilator [letter] McCoy EP. **Anaesthesia** 1990 Aug;45(8):699

Psoas block for surgical repair of hip fracture: a case report and description of a catheter technique. Ben-David B, et al. **Anesth Analg** 1990 Sep;71(3):298–301

Access for peritoneal dialysis in neonates and infants [letter] Lambert H, et al. **Arch Dis Child** 1990 Aug;65(8):914–5

Management of hypovolaemic shock [letter] Touquet R. **BMJ** 1990 Jul 21;301(6744):179

Discrepancies between Doppler and catheter gradients in aortic prosthetic valves in vitro. A manifestation of localized gradients and pressure recovery. Baumgartner H, et al. **Circulation** 1990 Oct;82(4):1467–75

An erroneous central venous pressure reading from a pulmonary artery catheter [letter] Hannallah M, et al. **Crit Care Med** 1990 Sep;18(9):1050–1

Catheter-related infections [letter] Kaufman JL. **Mayo Clin Proc** 1990 Sep;65(9):1277

Septicemia due to Xanthomonas species and non-aeruginosa Pseudomonas species: increasing incidence of catheter-related infections. Elting LS, et al. **Medicine (Baltimore)** 1990 Sep;69(5):296–306

Direct catheterization of the mesenteric vein: combined surgical and radiologic approach to the treatment of variceal hemorrhage. Durham JD, et al. **Radiology** 1990 Oct;177(1):229–33

Proximal fallopian tube occlusion: diagnosis and treatment with transcervical fallopian tube catheterization. Kumpe DA, et al. **Radiology** 1990 Oct;177(1):183–7

CATHETERIZATION, CENTRAL VENOUS

Complication of a central venous line in the newborn [letter] De Silva P, et al. **Arch Dis Child** 1990 Aug;65(8):915

Management of hypovolaemic shock [letter] Longmore JM. **BMJ** 1990 Aug 11;301(6747):344–5

A rare malposition of the central venous catheter. Zaman MH, et al. **Chest** 1990 Sep;98(3):768–70

CATHETERIZATION, PERIPHERAL

Infant ECMO cannulation technique allowing preservation of carotid and jugular vessels. Karl TR, et al. **Ann Thorac Surg** 1990 Sep;50(3):488–9

Fractures of long bones occurring in neonatal intensive therapy units. Phillips RR, et al. **BMJ** 1990 Jul 28; 301(6745):225–6

Percutaneous femoral artery puncture: practice and anatomy. Grier D, et al. **Br J Radiol** 1990 Aug;63(752):602–4

CATHETERIZATION, SWAN-GANZ

Use of pulmonary artery catheterization in parturients with Eisenmenger's syndrome [letter] Schwalbe SS, et al. **Anesth Analg** 1990 Oct;71(4):442–3

CATHETERS, INDWELLING

Securing epidural catheters: a further modification [letter] Harrington BE, et al. **Anesth Analg** 1990 Oct;71(4):443–4

Repeated dearterialization of hepatic tumors with an implantable occluder. Persson BG, et al. **Cancer** 1990 Sep 15;66(6):1139–46

Percutaneous axillary artery catheterization in critically ill infants and children. Greenwald BM, et al. **J Pediatr** 1990 Sep;117(3):442–4

CATHOLICISM

Papal policy, poverty, and AIDS [letter] **BMJ** 1990 Aug 4;301(6746):291–2

Papal policy, poverty, and AIDS. Morley D. **BMJ** 1990 Jun 30;300(6741):1705; discussion 1706–7

CAUCASOID RACE

Racial differences in the early detection of breast cancer in metropolitan Detroit, 1978 to 1987. Swanson GM, et al. **Cancer** 1990 Sep 15;66(6):1297–301

Anthropometric standards: different growth curves for different races? [letter] Roberson LM. **J Am Diet Assoc** 1990 Sep;90(9):1206, 1208

Serum creatinine and its relation to cardiovascular disease risk variables in children and young adults from a biracial community. The Bogalusa Heart Study. Agamah ES, et al. **J Lab Clin Med** 1990 Sep;116(3):327–34

CAUDA EQUINA

Nerve-roots of the cauda equina. The effect of hypotension and acute graded compression on function. Garfin SR, et al. **J Bone Joint Surg [Am]** 1990 Sep;72(8):1185–92

Urethral function after chronic cauda equina lesions in cats. I. The contribution of mechanical factors and sympathetic innervation to proximal sphincter dysfunction. Flood HD, et al. **J Urol** 1990 Oct;144(4):1022–8

Urethral function after chronic cauda equina lesion in cats. II. The role of autonomically-innervated smooth and striated muscle in distal sphincter dysfunction. Flood HD, et al. **J Urol** 1990 Oct;144(4):1029–35

CAUDATE NUCLEUS

Changes in endocrine function after adrenal medullary transplantation to the central nervous system. Watts NB, et al. **J Clin Endocrinol Metab** 1990 Sep;71(3):773–6

Technique of left adrenalectomy for autotransplantation to the caudate nucleus in Parkinson's disease. Skinner EC, et al. **J Urol** 1990 Oct;144(4):838–40; discussion 840–1

CAUSE OF DEATH

MRFIT after 10.5 years [letter] Rosborough TK, et al. **JAMA** 1990 Sep 26;264(12):1534–5

Causes of excess mortality in The Netherlands and England and Wales 1989/90 [letter] Macnair A, et al. **Lancet** 1990 Sep 29;336(8718):817

CAVERNOUS SINUS

Transsphenoidal approach to infrasellar tumors involving the cavernous sinus. Hashimoto N, et al. **J Neurosurg** 1990 Oct; 73(4):513–7

Vascular pressures and cortical blood flow in cavernous angioma of the brain. Little JR, et al. **J Neurosurg** 1990 Oct;73(4):555–9

Petrous carotid-to-intradural carotid saphenous vein graft for intracavernous giant aneurysm, tumor, and occlusive cerebrovascular disease. Spetzler RF, et al. **J Neurosurg** 1990 Oct;73(4):496–501

CEFAZOLIN

Placental transfer of cefazolin and piperacillin in pregnancies remote from term complicated by Rh isoimmunization. Brown CE, et al. **Am J Obstet Gynecol** 1990 Sep; 163(3):938–43

CEFTAZIDIME

Efficacy of ceftazidime in chronic melioidosis with multiple liver abscesses [letter] Camus C, et al. **Lancet** 1990 Sep 8;336(8715):628

CEFTRIAXONE

Cerebrospinal fluid levels with ceftriaxone therapy for Haemophilus influenzae meningitis [letter] Hurley JC. **J Infect Dis** 1990 Oct;162(4):991–3

CELIAC DISEASE

Revised criteria for diagnosis of coeliac disease. Report of Working Group of European Society of Paediatric Gastroenterology and Nutrition. **Arch Dis Child** 1990 Aug; 65(8):909–11 (26 ref.)

Clinical monitoring of steatorrhoea in cystic fibrosis [letter] Brown GA, et al. **Arch Dis Child** 1990 Aug;65(8):913

Mannan and oligomers of N-acetylglucosamine protect intestinal mucosa of celiac patients with active disease from in vitro toxicity of gliadin peptides. Auricchio S, et al. **Gastroenterology** 1990 Oct;99(4):973–8

Coeliac disease [letter] Logan RF. **Lancet** 1990 Sep 8; 336(8715):633

IgA mesangial nephritis, IgA antigliadin antibodies, and coeliac disease [letter] Rostoker G, et al. **Lancet** 1990 Sep 29;336(8718):824–5

CELL ADHESION

Vascular cell adhesion molecule-1 mediates lymphocyte adherence to cytokine-activated cultured human endothelial cells. Carlos TM, et al. **Blood** 1990 Sep 1; 76(5):965–70

IL-3 augments adhesiveness for endothelium and CD11b expression in human basophils but not neutrophils. Bochner BS, et al. **J Immunol** 1990 Sep 15;145(6):1832–7

CELL ADHESION MOLECULES

Vascular cell adhesion molecule-1 mediates lymphocyte adherence to cytokine-activated cultured human endothelial cells. Carlos TM, et al. **Blood** 1990 Sep 1; 76(5):965–70

IFN-gamma regulates the expression of the adhesion molecule ELAM-1 and IL-6 production by human endothelial cells in vitro. Leeuwenberg JF, et al. **J Immunol** 1990 Oct 1;145(7):2110–4

CELL CYCLE

Effects of 13 cis-retinoic acid on growth and differentiation of human follicular carcinoma cells (UCLA R0 82 W-1) in vitro. Van Herle AJ, et al. **J Clin Endocrinol Metab** 1990 Sep;71(3):755–63

CELL DIFFERENTIATION

Culture of isolated bovine megakaryocytes on reconstituted basement membrane matrix leads to proplatelet process formation. Topp KS, et al. **Blood** 1990 Sep 1;76(5):912–24

Effects of 13 cis-retinoic acid on growth and differentiation of human follicular carcinoma cells (UCLA R0 82 W-1) in vitro. Van Herle AJ, et al. **J Clin Endocrinol Metab** 1990 Sep;71(3):755–63

CELL DIVISION

Synergistic inhibition of lymphoid tumor growth in vitro by combined treatment with the iron chelator deferoxamine and an immunoglobulin G monoclonal antibody against the transferrin receptor. Kemp JD, et al. **Blood** 1990 Sep 1;76(5):991–5

Antiproliferative effect of IFN-gamma on proliferation of mouse connective tissue-type mast cells. Takagi M, et al. **J Immunol** 1990 Sep 15;145(6):1880–4

CELL NUCLEUS

Immunohistochemical localization of nuclear 3,5,3'-triiodothyronine receptor proteins in rat tissues studied with antiserum against C-ERB A/T3 receptor. Tagami T, et al. **Endocrinology** 1990 Oct;127(4):1727–34

Nuclear morphometry as a predictor of response to therapy in Wilms tumor: a preliminary report. Partin AW, et al. **J Urol** 1990 Oct;144(4):952–4

CELL SURVIVAL

The effect of ultrasound on the cytotoxicity of adriamycin. Loverock P, et al. **Br J Radiol** 1990 Jul;63(751):542–6

Biological dosimetry for iodine contrast medium and X-ray interactions by cell survival. Tokita N, et al. **Br J Radiol** 1990 Sep;63(753):735–7

Programmed cell death: new thoughts and relevance to aging. Lockshin RA, et al. **J Gerontol** 1990 Sep; 45(5):B135–40 (106 ref.)

Induction of apoptosis (programmed cell death) in human leukemic HL-60 cells by inhibition of RNA or protein synthesis. Martin SJ, et al. **J Immunol** 1990 Sep 15; 145(6):1859–67

CELL TRANSFORMATION, NEOPLASTIC

Inhibition of phorbol ester-induced monocytic differentiation and c-fms gene expression by dexamethasone: potential involvement of arachidonic acid metabolites. Stone RM, et al. **Blood** 1990 Sep 15;76(6):1225–32

CELLULITIS

Bacterial vaginosis and trichomoniasis vaginitis are risk factors for cuff cellulitis after abdominal hysterectomy. Soper DE, et al. **Am J Obstet Gynecol** 1990 Sep; 163(3):1016–21; discussion 1021–3

The optimum use of needle aspiration in the bacteriologic diagnosis of cellulitis in adults. Sachs MK. **Arch Intern Med** 1990 Sep;150(9):1907–12

CELLULOSE

Comparison of psyllium hydrophilic mucilloid and cellulose

as adjuncts to a prudent diet in the treatment of mild to moderate hypercholesterolemia. Levin EG, et al. **Arch Intern Med** 1990 Sep;150(9):1822–7

CENTRAL NERVOUS SYSTEM DISEASES

Cerebral vasculopathy associated with primary varicella infection. Caekebeke JF, et al. **Arch Neurol** 1990 Sep; 47(9):1033–5

Crohn disease in an infant with central nervous system thrombosis and protein-losing enteropathy. Mezoff AG, et al. **J Pediatr** 1990 Sep;117(3):436–9 (14 ref.)

Lyme borreliosis-associated encephalopathy. Halperin JJ, et al. **Neurology** 1990 Sep;40(9):1340–3

Anoxic injury of CNS white matter: protective effect of ketamine. Ransom BR, et al. **Neurology** 1990 Sep; 40(9):1399–403

CENTRAL VENOUS PRESSURE

An erroneous central venous pressure reading from a pulmonary artery catheter [letter] Hannallah M, et al. **Crit Care Med** 1990 Sep;18(9):1050–1

CEPHALOSPORINS

Pharmacokinetics of cefepime in subjects with renal insufficiency. Barbhaiya RH, et al. **Clin Pharmacol Ther** 1990 Sep;48(3):268–76

Influence of subinhibitory concentrations of cephalosporins on the serum sensitivity of Pseudomonas aeruginosa. Darveau RP, et al. **J Infect Dis** 1990 Oct;162(4):914–21

CERCOPITHECIDAE

The immune response to nematode parasites: modulation of mast cell numbers and function during Strongyloides stercoralis infections in nonhuman primates. Barrett KE, et al. **Am J Trop Med Hyg** 1988 May;38(3):574–81

CEREALS

Oat-bran cereal lowers serum total and LDL cholesterol in hypercholesterolemic men. Anderson JW, et al. **Am J Clin Nutr** 1990 Sep;52(3):495–9

Comparative effects of three cereal brans on plasma lipids, blood pressure, and glucose metabolism in mildly hypercholesterolemic men. Kestin M, et al. **Am J Clin Nutr** 1990 Oct;52(4):661–6

Mannan and oligomers of N-acetylglucosamine protect intestinal mucosa of celiac patients with active disease from in vitro toxicity of gliadin peptides. Auricchio S, et al. **Gastroenterology** 1990 Oct;99(4):973–8

CEREBELLAR ATAXIA

Benign hereditary cerebellar ataxia with extensive thermoanalgesia. Pollock M, et al. **Brain** 1990 Aug;113 (Pt 4):857–65

Autosomal dominant cerebellar ataxia: clinical analysis of 263 patients from a homogeneous population in Holguín, Cuba. Orozco Diaz G, et al. **Neurology** 1990 Sep;40(9):1369–75

CEREBELLAR DISEASES

Cerebellar infarction in the territory of the superior cerebellar artery: a clinicopathologic study of 33 cases. Amarenco P, et al. **Neurology** 1990 Sep;40(9):1383–90

CEREBELLAR NEOPLASMS

Mandibular metastasis from a cerebellar medulloblastoma. Amagasa M, et al. **J Oral Maxillofac Surg** 1990 Sep; 48(9):993–6

CEREBELLUM

Cerebellar infarction in the territory of the superior cerebellar artery: a clinicopathologic study of 33 cases. Amarenco P, et al. **Neurology** 1990 Sep;40(9):1383–90

CEREBRAL ANEURYSM

Does spasm precede development of cerebroarterial aneurysms? [letter] Ecker A. **Arch Neurol** 1990 Sep; 47(9):951

Warning leak in subarachnoid haemorrhage. Ostergaard JR. **BMJ** 1990 Jul 28;301(6745):190–1 (26 ref.)

Impaired memory for new visual forms. Hanley JR, et al. **Brain** 1990 Aug;113 (Pt 4):1131–48

Intraoperative digital subtraction angiography and the surgical treatment of intracranial aneurysms and vascular malformations. Martin NA, et al. **J Neurosurg** 1990 Oct; 73(4):526–33

CEREBRAL ARTERIES

Transcranial Doppler ultrasonography of the middle cerebral artery in the hemodynamic assessment of internal carotid artery stenosis. Kelley RE, et al. **Arch Neurol** 1990 Sep; 47(9):960–4

Impact of vessel distortion on transcranial Doppler velocity measurements: correlation with magnetic resonance imaging. Finn JP, et al. **J Neurosurg** 1990 Oct;73(4):572–5

A new intracranial Silastic encircling clip for hemostasis. Technical note. Ishiwata Y, et al. **J Neurosurg** 1990 Oct; 73(4):638–9

CEREBRAL ARTERIOSCLEROSIS

Evaluation of the associations between carotid artery atherosclerosis and coronary artery stenosis. A case-control study. Craven TE, et al. **Circulation** 1990 Oct; 82(4):1230–42

CEREBRAL ARTERIOVENOUS MALFORMATIONS

Functional PET scanning in the assessment of cerebral arteriovenous malformations. Case report. Leblanc R, et al. **J Neurosurg** 1990 Oct;73(4):615–9

Intraoperative digital subtraction angiography and the surgical treatment of intracranial aneurysms and vascular malformations. Martin NA, et al. **J Neurosurg** 1990 Oct; 73(4):526–33

Cerebral venous malformations. Rigamonti D, et al. **J Neurosurg** 1990 Oct;73(4):560–4

Arteriovenous malformations of the brain: recent results of endovascular therapy. Fox AJ, et al. **Radiology** 1990 Oct; 177(1):51–7

CEREBRAL CORTEX

Unilateral cerebral inactivation produces differential left/right heart rate responses. Zamrini EY, et al. **Neurology** 1990 Sep;40(9):1408–11

CEREBRAL EMBOLISM AND THROMBOSIS

A possible mechanism for neurologic ischemic events in patients with atrial septal aneurysm. Zabalgoitia-Reyes M, et al. **Am J Cardiol** 1990 Sep 15;66(7):761–4

Postpartum thrombosis of the great vein of Galen. Krenz I, et al. **Anaesthesia** 1990 Aug;45(8):643–5

CEREBRAL HEMORRHAGE

Serum sodium concentration and intraventricular hemorrhage in premature infants. Lupton BA, et al. **Am J Dis Child** 1990 Sep;144(9):1019–21

Dementia in hereditary cerebral hemorrhage with amyloidosis-Dutch type. Haan J, et al. **Arch Neurol** 1990 Sep;47(9):965–7

Indications for surgical treatment of putaminal hemorrhage. Comparative study based on serial CT and time-course analysis. Fujitsu K, et al. **J Neurosurg** 1990 Oct; 73(4):518–25

Nontraumatic parenchymal brain hemorrhages. Weisberg LA, et al. **Medicine (Baltimore)** 1990 Sep;69(5):277–95 (108 ref.)

Lacunar infarction in patients with hypertensive intracerebral hemorrhage. Weisberg LA, et al. **South Med J** 1990 Sep; 83(9):1050–2

CEREBRAL INFARCTION

Small deep cerebral infarcts associated with occlusive internal carotid artery disease. A hemodynamic phenomenon? Waterston JA, et al. **Arch Neurol** 1990 Sep; 47(9):953–7

Hemispatial neglect in a patient with callosal infarction. Kashiwagi A, et al. **Brain** 1990 Aug;113 (Pt 4):1005–23

Cerebellar infarction in the territory of the superior cerebellar artery: a clinicopathologic study of 33 cases. Amarenco P, et al. **Neurology** 1990 Sep;40(9):1383–90

Visual hemineglect and hemihallucinations in a patient with a subcortical infarction. Chamorro A, et al. **Neurology** 1990 Sep;40(9):1463–4

Lacunar infarction in patients with hypertensive intracerebral hemorrhage. Weisberg LA, et al. **South Med J** 1990 Sep; 83(9):1050–2

CEREBRAL ISCHEMIA

A possible mechanism for neurologic ischemic events in patients with atrial septal aneurysm. Zabalgoitia-Reyes M, et al. **Am J Cardiol** 1990 Sep 15;66(7):761–4

The effects of intravenous succinylcholine on cerebral function and muscle afferent activity following complete ischemia in halothane-anesthetized dogs. Lanier WL, et al. **Anesthesiology** 1990 Sep;73(3):485–90

Comparison of crystalloids and colloids for hemodilution in a model of focal cerebral ischemia. Korosue K, et al. **J Neurosurg** 1990 Oct;73(4):576–84

Carotid dissection presenting as posterior ischemic optic neuropathy. Rivkin MJ, et al. **Neurology** 1990 Sep; 40(9):1469

CEREBRAL ISCHEMIA, TRANSIENT

Does spasm precede development of cerebroarterial aneurysms? [letter] Ecker A. **Arch Neurol** 1990 Sep; 47(9):951

Symptomatic carotid ischaemic events [letter] Cole SE, et al. **BMJ** 1990 Jul 28;301(6745):239

CEREBRAL VENTRICLES

The role of gender in studies of ventricle enlargement in schizophrenia: a predominantly male effect. Flaum M, et al. **Am J Psychiatry** 1990 Oct;147(10):1327–32

Computed tomography ventricular size has no predictive value in diagnosing pseudotumor cerebri. Jacobson DM, et al. **Neurology** 1990 Sep;40(9):1454–5

CEREBRAL VENTRICULOGRAPHY

A comparative study on ventriculographic and computerized tomography-guided determinations of brain targets in functional stereotaxis. Hariz MI, et al. **J Neurosurg** 1990 Oct;73(4):565–71

CEREBROSPINAL FLUID PRESSURE

Cerebrospinal fluid pressure in patients with brain tumors: impact of fentanyl versus alfentanil during nitrous oxide-oxygen anesthesia. Jung R, et al. **Anesth Analg** 1990 Oct;71(4):419–22

CEREBROSPINAL FLUID SHUNTS

Intrahepatic abscess: a rare complication of ventriculoperitoneal shunt [letter] Peterfy CG, et al. **AJR Am J Roentgenol** 1990 Oct;155(4):894–5

Augmentation cystoplasty complicated by postoperative ventriculoperitoneal shunt infection. Kreder KJ, et al. **J Urol** 1990 Oct;144(4):955–6

CEREBROVASCULAR CIRCULATION

Effects of propofol on cerebral hemodynamics and metabolism in patients with brain trauma. Pinaud M, et al. **Anesthesiology** 1990 Sep;73(3):404–9

Maternal abdominal pressure alters fetal cerebral blood flow. Vyas S, et al. **Br J Obstet Gynaecol** 1990 Aug;97(8):740–2

Vascular pressures and cortical blood flow in cavernous angioma of the brain. Little JR, et al. **J Neurosurg** 1990 Oct;73(4):555–9

Transcranial Doppler ultrasound studies of cerebral autoregulation and subarachnoid hemorrhage in the rabbit. Nelson RJ, et al. **J Neurosurg** 1990 Oct;73(4):601–10

Anesthesia and cerebral coupling [letter] Tommasino C. **J Neurosurg** 1990 Oct;73(4):644–5

Comparison of carbon-dioxide-enriched, oxygen-enriched, and normal air in treatment of acute mountain sickness. Bärtsch P, et al. **Lancet** 1990 Sep 29;336(8718):772–5

Cerebral blood flow velocity alterations during obstructive sleep apnea syndrome. Siebler M, et al. **Neurology** 1990 Sep;40(9):1461–2

CEREBROVASCULAR DISORDERS

Adverse effects of fish oil [letter] Kenny D. **Arch Intern Med** 1990 Sep;150(9):1967, 1971

Mood disorders after stroke and their relation to lesion location. A CT scan study. House A, et al. **Brain** 1990 Aug;113 (Pt 4):1113–29

Risk factors for geriatric stroke: identification and follow-up. Aronow WS. **Geriatrics** 1990 Sep;45(9):37–40, 43–4 (32 ref.)

Stroke therapy advances open new era in care. Moran EJ. **Hospitals** 1990 Sep 20;64(18):66, 68

Early postoperative seizures after posterior fossa surgery. Lee ST, et al. **J Neurosurg** 1990 Oct;73(4):541–4

Petrous carotid-to-intradural carotid saphenous vein graft for intracavernous giant aneurysm, tumor, and occlusive cerebrovascular disease. Spetzler RF, et al. **J Neurosurg** 1990 Oct;73(4):496–501

Verbal asomatognosia. Feinberg TE, et al. **Neurology** 1990 Sep;40(9):1391–4

Anosognosia and major depression in 2 patients with cerebrovascular lesions. Starkstein SE, et al. **Neurology** 1990 Sep;40(9):1380–2

CERTIFICATION

The 'special competency' exam revisited—and rebuked. Anderson EG. **Geriatrics** 1990 Sep;45(9):75–6

Invited letter concerning: certification of perfusionists [letter] Fosburg RG, et al. **J Thorac Cardiovasc Surg** 1990 Sep; 100(3):455

Board eligible? Unreal! [letter] Cleary MF. **JAMA** 1990 Oct 3;264(13):1661

CERVICAL VERTEBRAE

Trauma of the spine and spinal cord [letter] Miles KA. **BMJ** 1990 Aug 11;301(6747):340

Epidural abscess of the cervical spine: case report and literature review. Williams JW, et al. **Br J Radiol** 1990 Jul;63(751):576–8

Cervical spine and shoulder pain. Hawkins RJ, et al. **Clin Orthop** 1990 Sep;(258):142–6

Abnormal magnetic-resonance scans of the cervical spine in asymptomatic subjects. A prospective investigation. Boden SD, et al. **J Bone Joint Surg [Am]** 1990 Sep; 72(8):1178–84

Pseudarthrosis of the cervical spine after anterior arthrodesis. Treatment by posterior nerve-root decompression, stabilization, and arthrodesis. Farey ID, et al. **J Bone Joint Surg [Am]** 1990 Sep;72(8):1171–7
Fibrous dysplasia of the cervical spine: a fatal complication of treatment. A case report. Smith MD, et al. **J Bone Joint Surg [Am]** 1990 Sep;72(8):1254–8
Acute cervical spine trauma: correlation of MR imaging findings with degree of neurologic deficit [see comments] Flanders AE, et al. **Radiology** 1990 Oct;177(1):25–33. Comment in: Radiology 1990 Oct;177(1):18–20.

CERVIX DYSPLASIA

Patients' acceptance of diathermy loop treatment [letter] Jones M, et al. **Lancet** 1990 Sep 15;336(8716):698

CERVIX INCOMPETENCE

The Shirodkar operation: a reappraisal. Frieden FJ, et al. **Am J Obstet Gynecol** 1990 Sep;163(3):830–3

CERVIX NEOPLASMS

Loop diathermy excision [letter] **BMJ** 1990 Aug 11; 301(6747):343
Cervical screening in general practice [letter] **BMJ** 1990 Jul 28;301(6745):236–8
Cervical cancers diagnosed after negative results on cervical cytology [letter] Gray JA. **BMJ** 1990 Jul 21;301(6744):183
Loop diathermy excision of the cervical transformation zone in patients with abnormal cervical smears. Luesley DM, et al. **BMJ** 1990 Jun 30;300(6741):1690–3
No effect of intralesional injection of interferon on moderate cervical intraepithelial neoplasia. Frost L, et al. **Br J Obstet Gynaecol** 1990 Jul;97(7):626–30
Small cell carcinoma of the cervix with inappropriate antidiuretic hormone secretion. Case report. Kothe MJ, et al. **Br J Obstet Gynaecol** 1990 Jul;97(7):647–8
Magnetic resonance imaging, computed tomography and endosonography in the local staging of carcinoma of the cervix. Cobby M, et al. **Br J Radiol** 1990 Sep;63(753):673–9
Glutathione and cysteine levels in human tumour biopsies. Guichard M, et al. **Br J Radiol** 1990 Jul;63(751):557–61
Nucleolar organiser regions in adenocarcinoma in situ and invasive adenocarcinoma of the cervix. Darne JF, et al. **J Clin Pathol** 1990 Aug;43(8):657–60
Knowledge and attitudes about cervical cancer and the Pap smear among 10th-grade girls. Sharp PC, et al. **South Med J** 1990 Sep;83(9):1016–8

CERVIX UTERI

Prediction of risk for preterm delivery by ultrasonographic measurement of cervical length. Andersen HF, et al. **Am J Obstet Gynecol** 1990 Sep;163(3):859–67
The Shirodkar operation: a reappraisal. Frieden FJ, et al. **Am J Obstet Gynecol** 1990 Sep;163(3):830–3
Experience with the EndoPap device for the cytologic detection of uterine cancer and its precursors: a comparison of the EndoPap with fractional curettage or hysterectomy. LaPolla JP, et al. **Am J Obstet Gynecol** 1990 Sep; 163(3):1055–9; discussion 1059–60
Rapid viral diagnosis [letter] Best JM, et al. **BMJ** 1990 Jul 28;301(6745):238
Unsatisfactory colposcopy and the response to orally administered oestrogen: a randomized double blind placebo controlled trial. Saunders N, et al. **Br J Obstet Gynaecol** 1990 Aug;97(8):731–3

CESAREAN SECTION

Catastrophic complications of previous cesarean section. Chazotte C, et al. **Am J Obstet Gynecol** 1990 Sep; 163(3):738–42
Labor epidural analgesia and dystocia-related cesarean section [letter] Downing JW, et al. **Am J Obstet Gynecol** 1990 Sep;163(3):1096–7
The incidence of significant fetomaternal hemorrhage in patients undergoing cesarean section. Feldman N, et al. **Am J Obstet Gynecol** 1990 Sep;163(3):855–8
Fetal gastroschisis and omphalocele: is cesarean section the best mode of delivery? Lewis DF, et al. **Am J Obstet Gynecol** 1990 Sep;163(3):773–5
Reducing cesarean sections at a teaching hospital. Sanchez-Ramos L, et al. **Am J Obstet Gynecol** 1990 Sep; 163(3):1081–7; discussion 1087–8
Vaginal birth after abdominal delivery [letter] Thorp JM Jr, et al. **Am J Obstet Gynecol** 1990 Sep;163(3):1101–2
Pharmacokinetics of glycopyrronium in parturients. Ali-Melkkilä T, et al. **Anaesthesia** 1990 Aug;45(8):634–7
Sprotte needle for intrathecal anaesthesia for caesarean section: incidence of postdural puncture headache. Cesarini M, et al. **Anaesthesia** 1990 Aug;45(8):656–8
Awareness, caesarean section and the isolated forearm technique [letter] Tunstall ME. **Anaesthesia** 1990 Aug; 45(8):686
Prophylactic oral naltrexone with intrathecal morphine for cesarean section: effects on adverse reactions and analgesia. Abbound TK, et al. **Anesth Analg** 1990 Oct;71(4):367–70
Are Doppler-detected venous emboli during cesarean section air emboli? Fong J, et al. **Anesth Analg** 1990 Sep;71(3):254–7
Commentary: confidential enquiry into maternal death [letter] Hall MH. **Br J Obstet Gynaecol** 1990 Aug;97(8):752–3
Monitoring the fetus with a pulse oximeter during a caesarean section. Johnson N, et al. **Br J Obstet Gynaecol** 1990 Jul; 97(7):653–4
Birth of second twin [letter] **Lancet** 1990 Sep 15; 336(8716):690–1
Caesarean section for fetal distress [letter] Esmail A, et al. **Lancet** 1990 Sep 29;336(8718):819

CESIUM RADIOISOTOPES

A prospective trial of postoperative vaginal radium/cesium for grade 1–2 less than 50% myometrial invasion and pelvic radiation therapy for grade 3 or deep myometrial invasion in surgical stage I endometrial adenocarcinoma. Piver MS, et al. **Cancer** 1990 Sep 15;66(6):1133–8

CHAGAS CARDIOMYOPATHY

Effect of verapamil on the development of chronic experimental Chagas' disease. Tanowitz HB, et al. **Am J Trop Med Hyg** 1989 Dec;41(6):643–9

CHEMISTRY, CLINICAL

Assessment of the reliability and validity of biochemical measures. DeKeyser FG, et al. **Nurs Res** 1990 Sep-Oct; 39(5):314–7

CHEMOTACTIC FACTORS

Enhancing and suppressing effects of recombinant murine macrophage inflammatory proteins on colony formation in vitro by bone marrow myeloid progenitor cells. Broxmeyer HE, et al. **Blood** 1990 Sep 15;76(6):1110–6
Relation of the CD11/CD18 family of leukocyte antigens to the transient neutropenia caused by chemoattractants. Lundberg C, et al. **Blood** 1990 Sep 15;76(6):1240–5

CHEST PAIN

Risk of coronary heart disease in subjects with chest discomfort: the Framingham Heart Study. Murabito JM, et al. **Am J Med** 1990 Sep;89(3):297–302
Near syncope and chest tightness after administration of apraclonidine before argon laser iridotomy. King MH, et al. **Am J Ophthalmol** 1990 Sep 15;110(3):308–9
Characteristics of children presenting with chest pain to a pediatric emergency department. Rowe BH, et al. **Can Med Assoc J** 1990 Sep 1;143(5):388–94
Mitral valve prolapse and esophageal motility disorders [letter] Cheng TO. **Postgrad Med** 1990 Sep 1;88(3):41–2

CHEWING GUM

Nicotine gum: does providing it free in a smoking cessation program alter success rates? Cox JL, et al. **J Fam Pract** 1990 Sep;31(3):278–80
Drinking coffee and carbonated beverages blocks absorption of nicotine from nicotine polacrilex gum. Henningfield JE, et al. **JAMA** 1990 Sep 26;264(12):1560–4
Nicotine gum in general practice [letter] Hughes JR. **JAMA** 1990 Sep 26;264(12):1531

CHICK EMBRYO

The developing heart in chick embryos [letter] Anderson RH. **Circulation** 1990 Oct;82(4):1542–3

CHICKENPOX

Cerebral vasculopathy associated with primary varicella infection. Caekebeke JF, et al. **Arch Neurol** 1990 Sep; 47(9):1033–5

CHILD ABUSE

Diagnostic imaging in infant abuse. Kleinman PK. **AJR Am J Roentgenol** 1990 Oct;155(4):703–12 (90 ref.)
Social and medical problems in children of heroin-addicted parents. A study of 75 patients. Casado-Flores J, et al. **Am J Dis Child** 1990 Sep;144(9):977–9
Childhood antecedents of antisocial behavior: parental alcoholism and physical abusiveness. Pollock VE, et al. **Am J Psychiatry** 1990 Oct;147(10):1290–3
An examination of defense style in parents who abuse children. Brennan J, et al. **J Nerv Ment Dis** 1990 Sep; 178(9):592–5
Suffocation, recurrent apnea, and sudden infant death. Meadow R. **J Pediatr** 1990 Sep;117(3):351–7

CHILD ABUSE, SEXUAL

Urinary tract infection and sexual abuse [letter] Mehl AL. **Am J Dis Child** 1990 Oct;144(10):1073–4
Accuracy of adults' reports of abuse in childhood [letter] Rich CL. **Am J Psychiatry** 1990 Oct;147(10):1389–90
A piece of my mind. Secret pain. Barthauer L. **JAMA** 1990 Sep 19;264(11):1457

CHILD ADVOCACY

Religious beliefs and parental duty. Brahams D. **Lancet** 1990 Jul 14;336(8707):107–8

CHILD BEHAVIOR

Functional eyelid pulling in children. Catalano RA, et al. **Am J Ophthalmol** 1990 Sep 15;110(3):300–2

CHILD DAY CARE CENTERS

Infectious conditions in day care: there is more than enteritis and rhinitis [letter] Fosarelli P. **Am J Dis Child** 1990 Sep; 144(9):955–6
Molecular epidemiology of rotavirus in children attending day care centers in Houston. O'Ryan ML, et al. **J Infect Dis** 1990 Oct;162(4):810–6

CHILD DEVELOPMENT DISORDERS

Calculation of sensitivity and specificity [letter] Piper MC, et al. **Am J Dis Child** 1990 Sep;144(9):958–9
Early diet in preterm babies and developmental status in infancy [letter] Williams LH, et al. **Arch Dis Child** 1990 Aug;65(8):914
The family physician's role with parents of young children with developmental disabilities. Parette HP Jr, et al. **J Fam Pract** 1990 Sep;31(3):288–96
Reversal of microcephaly and developmental delay after cure of hyperinsulinemic hypoglycemia. Gottschalk ME, et al. **J Pediatr** 1990 Sep;117(3):432–4

CHILD HEALTH SERVICES

Terminology in community child health—an urgent need for consensus. Stone DH. **Arch Dis Child** 1990 Aug;65(8):817–8
The effect of maternal and child health and family planning services on mortality: is prevention enough? Fauveau V, et al. **BMJ** 1990 Jul 14;301(6743):103–7

CHILD REARING

Just like mommy [letter] Balk SJ. **Am J Dis Child** 1990 Oct; 144(10):1076

CHILD WELFARE

Who is breast-feeding? Implications of associated social and biomedical variables for research on the consequences of method of infant feeding. Ford K, et al. **Am J Clin Nutr** 1990 Sep;52(3):451–6

CHIROPRACTIC

Low back pain: comparison of chiropractic and hospital outpatient treatment [letter] **BMJ** 1990 Aug 11; 301(6747):341–2
Low back pain: comparison of chiropractic and hospital outpatient treatment [letter] Meade TW, et al. **BMJ** 1990 Jun 30;300(6741):1723

CHLAMYDIA

Detection and differentiation of Chlamydia trachomatis, Chlamydia psittaci, and Chlamydia pneumoniae by DNA amplification. Holland SM, et al. **J Infect Dis** 1990 Oct; 162(4):984–7
Isolation of Chlamydia pneumoniae from middle ear aspirates of otitis media with effusion: a case report [letter] Ogawa H, et al. **J Infect Dis** 1990 Oct;162(4):1000–1

CHLAMYDIA INFECTIONS

Promiscuity and public health: some clinical and ethical issues [clinical conference] Hager WD, et al. **Hosp Pract [Off]** 1990 Sep 15;25(9):63, 66, 69–70 passim
Isolation of Chlamydia pneumoniae from middle ear aspirates of otitis media with effusion: a case report [letter] Ogawa H, et al. **J Infect Dis** 1990 Oct;162(4):1000–1
Ciprofloxacin compared with doxycycline for nongonococcal urethritis. Ineffectiveness against Chlamydia trachomatis due to relapsing infection. Hooton TM, et al. **JAMA** 1990 Sep 19;264(11):1418–21
Sterile pyuria and Chlamydia trachomatis [letter] Matthews RS, et al. **Lancet** 1990 Aug 11;336(8711):385

CHLAMYDIA PSITTACI

Detection and differentiation of Chlamydia trachomatis, Chlamydia psittaci, and Chlamydia pneumoniae by DNA amplification. Holland SM, et al. **J Infect Dis** 1990 Oct; 162(4):984–7

CHLAMYDIA TRACHOMATIS

Detection and differentiation of Chlamydia trachomatis, Chlamydia psittaci, and Chlamydia pneumoniae by DNA amplification. Holland SM, et al. **J Infect Dis** 1990 Oct; 162(4):984–7
Differential human serologic response to two 60,000 molecular weight Chlamydia trachomatis antigens. Wagar EA, et al. **J Infect Dis** 1990 Oct;162(4):922–7
Sterile pyuria and Chlamydia trachomatis [letter] Matthews RS, et al. **Lancet** 1990 Aug 11;336(8711):385

CHLORAL HYDRATE

Efficacy of sedation of children with chloral hydrate. Rumm

PD, et al. **South Med J** 1990 Sep;83(9):1040-3

CHLORIDES

Plasma chloride and alkalaemia in pyloric stenosis. Goh DW, et al. **Br J Surg** 1990 Aug;77(8):922-3

CHLORMEZANONE

Central anticholinergic syndrome after ofloxacin overdose and therapeutic doses of diphenhydramine and chlormezanone. Koppel C, et al. **J Toxicol Clin Toxicol** 1990;28(2):249-53

CHOLANGIOGRAPHY

Serum diatrizoate level during intraoperative cholangiography in patients without choledochal obstructions. Sakahira K, et al. **Dig Dis Sci** 1990 Sep; 35(9):1085-8

Hilar biliary strictures after liver transplantation: cholangiography and percutaneous treatment. Ward EM, et al. **Radiology** 1990 Oct;177(1):259-63

CHOLANGIOMA

Suture granuloma masquerading as malignancy of the biliary tract. Murphy JR, et al. **Dig Dis Sci** 1990 Sep;35(9):1176-9

CHOLANGITIS

Cholangitis associated with cholecystitis in patients with acquired immunodeficiency syndrome. Iannuzzi C, et al. **Arch Surg** 1990 Sep;125(9):1211-3

CHOLECALCIFEROLS

Relationship of mineral metabolism and long-term calcium and cholecalciferol supplementation to blood pressure in normotensive men. Orwoll ES, et al. **Am J Clin Nutr** 1990 Oct;52(4):717-21

CHOLECYSTECTOMY

Evaluation of duodenogastric reflux in gallstone disease before and after simple cholecystectomy. Cabrol J, et al. **Am J Surg** 1990 Sep;160(3):283-6

Percutaneous cholecystolithotomy [letter] Cheslyn-Curtis S, et al. **BMJ** 1990 Aug 11;301(6747):339-40

Common duct stone push-through. Goco IR, et al. **South Med J** 1990 Sep;83(9):1033-5

CHOLECYSTITIS

Cholecystectomy as the treatment of choice in cystic fibrosis [letter] Bilton D, et al. **Am J Surg** 1990 Sep;160(3):323-4

The incidence of cholelithiasis and cholecystitis in Rochester, Minn, 1950 through 1969. Maram ES, et al. **Arch Intern Med** 1990 Sep;150(9):1833-6

Cholangitis associated with cholecystitis in patients with acquired immunodeficiency syndrome. Iannuzzi C, et al. **Arch Surg** 1990 Sep;125(9):1211-3

CHOLECYSTOGRAPHY

Gallstone composition in relation to buoyancy at oral cholecystography. Malet PF, et al. **Radiology** 1990 Oct; 177(1):167-9

CHOLECYSTOKININ

Coffee stimulation of cholecystokinin release and gallbladder contraction in humans. Douglas BR, et al. **Am J Clin Nutr** 1990 Sep;52(3):553-6

Role of cholecystokinin in bombesin- and meal-stimulated pancreatic polypeptide secretion in dogs. Jansen JB, et al. **Dig Dis Sci** 1990 Sep;35(9):1073-7

Feline cholescintigraphy. Studies on role of cholecystokinin in regulation of gallbladder function. Niewiarowski T, et al. **Dig Dis Sci** 1990 Sep;35(9):1098-104

Effect of partial gastrectomy with Billroth II or Roux-en-Y anastomosis on postprandial and cholecystokinin-stimulated gallbladder contraction and secretion of cholecystokinin and pancreatic polypeptide. Rieu PN, et al. **Dig Dis Sci** 1990 Sep;35(9):1066-72

Proglumide inhibits cholecystokinin and meal-stimulated pancreatic secretion and release of pancreatic polypeptide. Beauchamp RD, et al. **Surgery** 1990 Sep;108(3):553-8

CHOLEDOCHOSTOMY

Sonography accurately detects biliary obstruction in patients with surgically created biliary-enteric anastomosis. Wilson SR, et al. **AJR Am J Roentgenol** 1990 Oct;155(4):789-94

CHOLELITHIASIS

Percutaneous cholecystolithotomy with endoscopic lithotripsy by using a pulsed-dye laser: preliminary experience. Bogan ML, et al. **AJR Am J Roentgenol** 1990 Oct;155(4):781-4

Routine liver function tests and serum amylase determinations after biliary lithotripsy: are they necessary? Goodacre BW, et al. **AJR Am J Roentgenol** 1990 Oct; 155(4):771-4

The value of extracorporeal shock-wave lithotripsy in the management of bile duct stones. Lee SH, et al. **AJR Am J Roentgenol** 1990 Oct;155(4):775-9

Evaluation of duodenogastric reflux in gallstone disease before and after simple cholecystectomy. Cabrol J, et al. **Am J Surg** 1990 Sep;160(3):283-6

The incidence of cholelithiasis and cholecystitis in Rochester, Minn, 1950 through 1969. Maram ES, et al. **Arch Intern Med** 1990 Sep;150(9):1833-6

Percutaneous cholecystolithotomy. A minimally invasive alternative to cholecystectomy and to shock wave lithotripsy. Griffith DP, et al. **Arch Surg** 1990 Sep; 125(9):1114-8

Percutaneous cholecystolithotomy [letter] **BMJ** 1990 Jul 14; 301(6743):120-1

Percutaneous cholecystolithotomy [letter] Cheslyn-Curtis S, et al. **BMJ** 1990 Aug 11;301(6747):339-40

Endoscopic laser lithotripsy of large bile duct stones. Cotton PB, et al. **Gastroenterology** 1990 Oct;99(4):1128-33

Gallstone pancreatitis: mechanisms and management. Frakes JT. **Hosp Pract [Off]** 1990 Sep 30;25(9A):56-60, 63-4 (9 ref.)

Intact stones or fragments? Potential pitfalls in the imaging of patients after biliary extracorporeal shock wave lithotripsy. Khouri MR, et al. **Radiology** 1990 Oct; 177(1):147-51

Gallstone composition in relation to buoyancy at oral cholecystography. Malet PF, et al. **Radiology** 1990 Oct; 177(1):167-9

Cavitation effects during lithotripsy. Part II. Clinical observations. Zeman RK, et al. **Radiology** 1990 Oct; 177(1):163-6

CHOLERA

An epidemic of Vibrio cholerae el tor Inaba resistant to several antibiotics with a conjugative group C plasmid coding for type II dihydrofolate reductase in Thailand. Tabtieng R, et al. **Am J Trop Med Hyg** 1989 Dec; 41(6):680-6

A double-blind, controlled trial of bioflorin (Streptococcus faecium SF68) in adults with acute diarrhea due to Vibrio cholerae and enterotoxigenic Escherichia coli. Mitra AK, et al. **Gastroenterology** 1990 Oct;99(4):1149-52

Experience with toxin bead ELISA in cholera outbreak [letter] Ramamurthy T, et al. **Lancet** 1990 Aug 11; 336(8711):375-6

CHOLERA TOXIN

Experience with toxin bead ELISA in cholera outbreak [letter] Ramamurthy T, et al. **Lancet** 1990 Aug 11; 336(8711):375-6

CHOLESTASIS

Sonography accurately detects biliary obstruction in patients with surgically created biliary-enteric anastomosis. Wilson SR, et al. **AJR Am J Roentgenol** 1990 Oct;155(4):789-94

Management of hepatocellular carcinoma presenting as obstructive jaundice. Lau WY, et al. **Am J Surg** 1990 Sep; 160(3):280-2

Dubin-Johnson syndrome presenting with neonatal cholestasis. Shieh CC, et al. **Arch Dis Child** 1990 Aug; 65(8):898-9

Serum diatrizoate level during intraoperative cholangiography in patients without choledochal obstructions. Sakahira K, et al. **Dig Dis Sci** 1990 Sep; 35(9):1085-8

Hilar biliary strictures after liver transplantation: cholangiography and percutaneous treatment. Ward EM, et al. **Radiology** 1990 Oct;177(1):259-63

Expandable metallic biliary endoprostheses: preliminary clinical evaluation. Yoshioka T, et al. **Radiology** 1990 Oct; 177(1):253-7

CHOLESTEROL

Clinical trials including an update on the Helsinki Heart Study. Brown WV. **Am J Cardiol** 1990 Sep 4; 66(6):11A-15A (9 ref.)

Comparison of the effects of lovastatin and gemfibrozil on lipids and glucose control in non-insulin-dependent diabetes mellitus. Goldberg R, et al. **Am J Cardiol** 1990 Sep 18;66(8):16B-21B

Quantitative changes in dietary fat intake and serum cholesterol in women: results from a randomized, controlled trial. Boyd NF, et al. **Am J Clin Nutr** 1990 Sep; 52(3):470-6

Cholesterol-lowering effect of a low-fat diet containing lean beef is reversed by the addition of beef fat. O'Dea K, et al. **Am J Clin Nutr** 1990 Sep;52(3):491-4

Cholesterol-lowering effect of hydroxychloroquine in patients with rheumatic disease: reversal of deleterious effects of steroids on lipids. Wallace DJ, et al. **Am J Med** 1990 Sep;89(3):322-6

Effectiveness of low-dose lovastatin in lowering serum cholesterol. Experience with 56 patients. Bates MC, et al. **Arch Intern Med** 1990 Sep;150(9):1947-50

Community cholesterol screening. Impact of labeling on participant behavior. Gordon RL, et al. **Arch Intern Med** 1990 Sep;150(9):1957-60

Lowering cholesterol concentrations and mortality: a quantitative review of primary prevention trials. Muldoon MF, et al. **BMJ** 1990 Aug 11;301(6747):309-14

Cholesterol granuloma of the petrous apex. Clifton AG, et al. **Br J Radiol** 1990 Sep;63(753):724-6

Iodomethylnorcholesterol uptake in an aldosteronoma shown by dexamethasone-suppression scintigraphy: relationship to adenoma size and functional activity. Nomura K, et al. **J Clin Endocrinol Metab** 1990 Oct;71(4):825-30

Lack of effect of lovastatin therapy on the parameters of whole-body cholesterol metabolism. Goldberg IJ, et al. **J Clin Invest** 1990 Sep;86(3):801-8

A molecular defect in hepatic cholesterol biosynthesis in sitosterolemia with xanthomatosis. Nguyen LB, et al. **J Clin Invest** 1990 Sep;86(3):923-31

Lack of concordance in classification of coronary heart disease risk: high-risk HDL cholesterol less than 35 mg/dl in subjects with desirable total serum cholesterol, less than 200 mg/dl. Glueck CJ, et al. **J Lab Clin Med** 1990 Sep; 116(3):377-85

Comet-tail artifact from cholesterol crystals: observations in the postlithotripsy gallbladder and an in vitro model. Shapiro RS, et al. **Radiology** 1990 Oct;177(1):153-6

CHOLINE

Lumbar cerebrospinal fluid choline in healthy aging and in Down's syndrome. Schapiro MB, et al. **Arch Neurol** 1990 Sep;47(9):977-80

CHOLINE ACETYLTRANSFERASE

Brain neurotransmitter changes in three patients who had a fatal hyperthermia syndrome. Kish SJ, et al. **Am J Psychiatry** 1990 Oct;147(10):1358-63

CHOLINESTERASES

Crop duster aviation mechanics: high risk for pesticide poisoning. McConnell R, et al. **Am J Public Health** 1990 Oct;80(10):1236-9

Cholinesterase deficiency and the Churg-Strauss syndrome. Taylor BL, et al. **Anaesthesia** 1990 Aug;45(8):649-52

Liver transplantation in patients with alcoholic cirrhosis [letter] Jankowski J. **BMJ** 1990 Aug 18-25;301(6748):390

Acetylcholinesterase and butyrylcholinesterase genes coamplify in primary ovarian carcinomas. Zakut H, et al. **J Clin Invest** 1990 Sep;86(3):900-8

CHONDROITIN

Fibroblasts induce heparin synthesis in chondroitin sulfate E containing human bone marrow-derived mast cells. Gilead L, et al. **Blood** 1990 Sep 15;76(6):1188-95

CHONDROSARCOMA

A common cytogenetic abnormality and DNA content alterations in dedifferentiated chondrosarcoma. Zalupski MM, et al. **Cancer** 1990 Sep 15;66(6):1176-82

CHORDAE TENDINEAE

Artificial mitral valve chordae: experimental and clinical experience. Zussa C, et al. **Ann Thorac Surg** 1990 Sep; 50(3):367-73

CHORIOADENOMA

Preliminary Doppler studies on the uterine artery and myometrium in trophoblastic tumours requiring chemotherapy. Long MG, et al. **Br J Obstet Gynaecol** 1990 Aug;97(8):686-9

CHORIOAMNIONITIS

Infection and labor. VI. Prevalence, microbiology, and clinical significance of intraamniotic infection in twin gestations with preterm labor. Romero R, et al. **Am J Obstet Gynecol** 1990 Sep;163(3):757-61

Amniotic fluid glucose concentration: a rapid and simple method for the detection of intraamniotic infection in preterm labor. Romero R, et al. **Am J Obstet Gynecol** 1990 Sep;163(3):968-74

CHORIOCARCINOMA

Preliminary Doppler studies on the uterine artery and myometrium in trophoblastic tumours requiring chemotherapy. Long MG, et al. **Br J Obstet Gynaecol** 1990 Aug;97(8):686-9

CHORIONIC VILLI

Prenatal diagnosis of cytochrome-deficient chronic granulomatous disease [letter] Nakamura M, et al. **Lancet** 1990 Jul 14;336(8707):118-9

CHORIONIC VILLI SAMPLING

Second-trimester placental biopsy for rapid fetal karyotyping. Cameron AD, et al. **Am J Obstet Gynecol** 1990 Sep;163(3):931-4

Transcervical chorionic villus sampling and amniocentesis:

a comparison of reliability, culture findings, and fetal outcome. Ferguson JE 2d, et al. **Am J Obstet Gynecol** 1990 Sep;163(3):926–31
An evaluation of the chorionic villus sampling learning curve. Silver RK, et al. **Am J Obstet Gynecol** 1990 Sep; 163(3):917–22
Chorionic villus sampling [letter] McCormack J, et al. **Lancet** 1990 Sep 8;336(8715):637

CHORISTOMA

Fatal ectopic thymoma. Jansen JD, et al. **Ann Thorac Surg** 1990 Sep;50(3):469–70

CHOROID

A simple method for assessing laser photocoagulation coverage of choroidal neovascular membranes. Brod RD, et al. **Am J Ophthalmol** 1990 Sep 15;110(3):313

CHOROID DISEASES

Treatment of Pneumocystis carinii choroidopathy [letter] Koser MW, et al. **Arch Ophthalmol** 1990 Sep;108(9):1214–5

CHOROID NEOPLASMS

Accuracy of diagnosis of choroidal melanomas in the Collaborative Ocular Melanoma Study. COMS report no. 1. **Arch Ophthalmol** 1990 Sep;108(9):1268–73

CHRISTIAN SCIENCE

Christian Scientists claim healing efficacy equal if not superior to that of medicine [news] Skolnick A. **JAMA** 1990 Sep 19;264(11):1379–81
Religious beliefs and parental duty. Brahams D. **Lancet** 1990 Jul 14;336(8707):107–8

CHRISTIANITY

Anthropometric parameters of schoolchildren with different life-styles. Sabaté J, et al. **Am J Dis Child** 1990 Oct; 144(10):1159–63
Preoperative use of erythropoietin in an adolescent Jehovah's Witness. Rothstein P, et al. **Anesthesiology** 1990 Sep; 73(3):568–70

CHROMAFFIN SYSTEM

Histogenesis of the human adrenal medulla. An evaluation of the ontogeny of chromaffin and nonchromaffin lineages. Cooper MJ, et al. **Am J Pathol** 1990 Sep;137(3):605–15
Gastrin stimulates the self-replication rate of enterochromaffinlike cells in the rat stomach. Effects of omeprazole, ranitidine, and gastrin-17 in intact and antrectomized rats. Ryberg B, et al. **Gastroenterology** 1990 Oct;99(4):935–42

CHROMATOGRAPHY, GEL

Gel filtration: a new method to analyze and separate red blood cells with different deformabilities. Rohner F, et al. **J Lab Clin Med** 1990 Sep;116(3):393–9

CHROMOSOMAL PROTEINS, NON-HISTONE

Autoantibodies to nonhistone chromosomal proteins HMG-1 and HMG-2 in sera of patients with juvenile rheumatoid arthritis. Wittemann B, et al. **Arthritis Rheum** 1990 Sep; 33(9):1378–83

CHROMOSOME ABERRATIONS

Transcervical chorionic villus sampling and amniocentesis: a comparison of reliability, culture findings, and fetal outcome. Ferguson JE 2d, et al. **Am J Obstet Gynecol** 1990 Sep;163(3):926–31
Chromosome aberrations and prognostic factors in therapy-related myelodysplasia and acute nonlymphocytic leukemia. Pedersen-Bjergaard J, et al. **Blood** 1990 Sep 15; 76(6):1083–91

CHROMOSOME ABNORMALITIES

The association of single umbilical artery with cytogenetically abnormal pregnancies. Saller DN Jr, et al. **Am J Obstet Gynecol** 1990 Sep;163(3):922–5
Favorable prognosis associated with hyperdiploidy in children with acute lymphocytic leukemia correlates with extra chromosome 6. A Pediatric Oncology Group study. Jackson JF, et al. **Cancer** 1990 Sep 15;66(6):1183–9
Frequent occurrence of cytogenetic abnormalities in sporadic nonmedullary thyroid carcinoma. Jenkins RB, et al. **Cancer** 1990 Sep 15;66(6):1213–20
A common cytogenetic abnormality and DNA content alterations in dedifferentiated chondrosarcoma. Zalupski MM, et al. **Cancer** 1990 Sep 15;66(6):1176–82
T cell non-Hodgkin's lymphoma with uveitis, pancreatitis, digital gangrene and multiple chromosomal abnormalities [letter] Mansour P, et al. **J Clin Pathol** 1990 Aug; 43(8):694–5

CHROMOSOME DELETION

Evidence implicating at least two genes on chromosome 17p in breast carcinogenesis. Coles C, et al. **Lancet** 1990 Sep 29;336(8718):761–3

CHROMOSOME MAPPING

Evidence implicating at least two genes on chromosome 17p in breast carcinogenesis. Coles C, et al. **Lancet** 1990 Sep 29;336(8718):761–3
Location of facioscapulohumeral muscular dystrophy gene on chromosome 4. Wijmenga C, et al. **Lancet** 1990 Sep 15;336(8716):651–3
Absence of close linkage between maternal genes for susceptibility to pre-eclampsia/eclampsia and HLA DR beta. Wilton AN, et al. **Lancet** 1990 Sep 15;336(8716):653–7

CHROMOSOMES, HUMAN, PAIR 1

Genetic linkage of hereditary motor and sensory neuropathy type I (Charcot-Marie-Tooth disease) to markers of chromosomes 1 and 17. Defesche JC, et al. **Neurology** 1990 Sep;40(9):1450–3

CHROMOSOMES, HUMAN, PAIR 4

Location of facioscapulohumeral muscular dystrophy gene on chromosome 4. Wijmenga C, et al. **Lancet** 1990 Sep 15;336(8716):651–3

CHROMOSOMES, HUMAN, PAIR 5

Chromosome aberrations and prognostic factors in therapy-related myelodysplasia and acute nonlymphocytic leukemia. Pedersen-Bjergaard J, et al. **Blood** 1990 Sep 15; 76(6):1083–91

CHROMOSOMES, HUMAN, PAIR 6

Favorable prognosis associated with hyperdiploidy in children with acute lymphocytic leukemia correlates with extra chromosome 6. A Pediatric Oncology Group study. Jackson JF, et al. **Cancer** 1990 Sep 15;66(6):1183–9
Absence of close linkage between maternal genes for susceptibility to pre-eclampsia/eclampsia and HLA DR beta. Wilton AN, et al. **Lancet** 1990 Sep 15;336(8716):653–7

CHROMOSOMES, HUMAN, PAIR 7

Chromosome aberrations and prognostic factors in therapy-related myelodysplasia and acute nonlymphocytic leukemia. Pedersen-Bjergaard J, et al. **Blood** 1990 Sep 15; 76(6):1083–91
Epidermal growth factor receptor overexpression and trisomy 7 in a case of Barrett's esophagus. Garewal H, et al. **Dig Dis Sci** 1990 Sep;35(9):1115–20

CHROMOSOMES, HUMAN, PAIR 15

Location on chromosome 15 of the gene defect causing Marfan syndrome [see comments] Kainulainen K, et al. **N Engl J Med** 1990 Oct 4;323(14):935–9. Comment in: N Engl J Med 1990 Oct 4;323(14):987–9.

CHROMOSOMES, HUMAN, PAIR 17

Evidence implicating at least two genes on chromosome 17p in breast carcinogenesis. Coles C, et al. **Lancet** 1990 Sep 29;336(8718):761–3
Genetic linkage of hereditary motor and sensory neuropathy type I (Charcot-Marie-Tooth disease) to markers of chromosomes 1 and 17. Defesche JC, et al. **Neurology** 1990 Sep;40(9):1450–3

CHURG-STRAUSS SYNDROME

Cholinesterase deficiency and the Churg-Strauss syndrome. Taylor BL, et al. **Anaesthesia** 1990 Aug;45(8):649–52
Case records of the Massachusetts General Hospital. Weekly clinicopathological exercises. Case 38-1990. A 32-year-old woman with asthma, eosinophilia, and a sensorimotor neuropathy. **N Engl J Med** 1990 Sep 20;323(12):812–22

CHYLOMICRONS

Human very low density lipoproteins and chylomicrons can protect against endotoxin-induced death in mice. Harris HW, et al. **J Clin Invest** 1990 Sep;86(3):696–702

CILIARY BODY

Simplified technique for suturing dislocated posterior chamber intraocular lens to the ciliary sulcus [letter] Anand R, et al. **Arch Ophthalmol** 1990 Sep;108(9):1205–6

CILIARY MOTILITY DISORDERS

Mucociliary clearance from central airways in patients with excessive sputum production with and without primary ciliary dyskinesia. Baum GL, et al. **Chest** 1990 Sep; 98(3):608–12

CIMETIDINE

Oral cimetidine improves the accuracy and precision of creatinine clearance in lupus nephritis. Roubenoff R, et al. **Ann Intern Med** 1990 Oct 1;113(7):501–6
Helicobacter pylori, peptic ulcer, and cimetidine [letter] Kaya IS, et al. **Mayo Clin Proc** 1990 Sep;65(9):1274–5

CINEANGIOGRAPHY

Diagnostic accuracy of right ventriculography in arrhythmogenic right ventricular cardiomyopathy. Daliento L, et al. **Am J Cardiol** 1990 Sep 15;66(7):741–5

CIPROFLOXACIN

Eradication of non-typhi Salmonella colonization by ciprofloxacin: implications for health care workers and institutionalized patients. Eng RH, et al. **Am J Med** 1990 Sep;89(3):386–8
Superinfection with Streptococcus pneumoniae during therapy with ciprofloxacin. Gordon JJ, et al. **Am J Med** 1990 Sep;89(3):383–4
Relapsing yersinia infection. Read RC, et al. **BMJ** 1990 Jun 30;300(6741):1694
Ciprofloxacin in the treatment of Helicobacter pylori in patients with gastritis and peptic ulcer. Forsmark CE, et al. **J Infect Dis** 1990 Oct;162(4):998–9
Inappropriate use of oral ciprofloxacin. Frieden TR, et al. **JAMA** 1990 Sep 19;264(11):1438–40
Ciprofloxacin compared with doxycycline for nongonococcal urethritis. Ineffectiveness against Chlamydia trachomatis due to relapsing infection. Hooton TM, et al. **JAMA** 1990 Sep 19;264(11):1418–21

CIRCADIAN RHYTHM

Circadian distribution of the characteristics of ischemic episodes in patients with stable coronary artery disease. Hausmann D, et al. **Am J Cardiol** 1990 Sep 15;66(7):668–72
Urinary excretion of polyamines: importance of circadian rhythm, age, sex, menstrual cycle, weight, and creatinine excretion. Pöyhönen MJ, et al. **Am J Clin Nutr** 1990 Oct; 52(4):746–51
Do winter depressives experience summer nights in winter? [letter] Beersma DG. **Arch Gen Psychiatry** 1990 Sep; 47(9):879–80
Circadian variation of acute myocardial infarction and the effect of low-dose aspirin in a randomized trial of physicians. Ridker PM, et al. **Circulation** 1990 Sep; 82(3):897–902
Nocturnal serum thyrotropin (TSH) surge and the TSH response to TSH-releasing hormone: dissociated behavior in untreated depressives. Bartalena L, et al. **J Clin Endocrinol Metab** 1990 Sep;71(3):650–5
Pulsatile growth hormone secretion in patients with acromegaly and normal men: the effects of growth hormone-releasing hormone infusion. Gelato MC, et al. **J Clin Endocrinol Metab** 1990 Sep;71(3):585–90
Marked attenuation of ultradian and circadian rhythms of dehydroepiandrosterone in postmenopausal women: evidence for a reduced 17,20-desmolase enzymatic activity. Liu CH, et al. **J Clin Endocrinol Metab** 1990 Oct; 71(4):900–6
Assessment of growth hormone secretion in normal stature children using 24-hour integrated concentration of GH and pharmacological stimulation. Zadik Z, et al. **J Clin Endocrinol Metab** 1990 Oct;71(4):932–6
Attenuation of nocturnal asthma by cromakalim. Williams AJ, et al. **Lancet** 1990 Aug 11;336(8711):334–6

CIRCUMCISION

Effectiveness of 1% lidocaine dorsal penile nerve block in infant circumcision. Arnett RM, et al. **Am J Obstet Gynecol** 1990 Sep;163(3):1074–8; discussion 1078–80
Local anesthetic serum concentrations after penile nerve block in children. Sfez M, et al. **Anesth Analg** 1990 Oct; 71(4):423–6

CISPLATIN

Ondansetron for the prevention of emesis induced by high-dose cisplatin. A multi-center dose-response study. Khojasteh A, et al. **Cancer** 1990 Sep 15;66(6):1101–5
Papillary serous carcinoma of the peritoneum. A review of 33 cases treated with platin-based chemotherapy. Ransom DT, et al. **Cancer** 1990 Sep 15;66(6):1091–4
Cisplatin-induced peripheral neuropathy. Frequent off-therapy deterioration, demyelinating syndromes, and muscle cramps. Siegal T, et al. **Cancer** 1990 Sep 15; 66(6):1117–23
Dipyridamole-cisplatin potentiation: enhanced in vivo cytotoxicity in xenograft models of human testicular and bladder cancers. Keane TE, et al. **J Urol** 1990 Oct; 144(4):1004–9

CLAVICLE

Structural abnormality of the clavicle associated with Sprengel's deformity. A case report. Orrell KG, et al. **Clin Orthop** 1990 Sep;(258):157–9

CLEFT LIP

Allogeneic bone for secondary alveolar cleft osteoplasty. Maxson BB, et al. **J Oral Maxillofac Surg** 1990 Sep; 48(9):933–41

CLEFT PALATE

Allogeneic bone for secondary alveolar cleft osteoplasty. Maxson BB, et al. **J Oral Maxillofac Surg** 1990 Sep; 48(9):933–41

CLINDAMYCIN

Uptake of antibiotics by Plasmodium falciparum in culture. Geary TG, et al. **Am J Trop Med Hyg** 1988 May; 38(3):466–9

CLINICAL COMPETENCE

Detecting and correcting for rater-induced differences in standardized patient tests of clinical competence. Abrahamowicz M, et al. **Acad Med** 1990 Sep;65(9 Suppl):S25–6

Clinical education: the legacy of Osler revisited. Dauphinee WD. **Acad Med** 1990 Sep;65(9 Suppl):S68–73

The validity of an essay test of clinical judgment. Day SC, et al. **Acad Med** 1990 Sep;65(9 Suppl):S39–40

Order effects in standardized patient examinations. Lloyd JS, et al. **Acad Med** 1990 Sep;65(9 Suppl):S51–2

The assessment of clinical skills/competence/performance. Miller GE. **Acad Med** 1990 Sep;65(9 Suppl):S63–7

The scoring and reproducibility of an essay test of clinical judgment. Norcini JJ, et al. **Acad Med** 1990 Sep;65(9 Suppl):S41–2

Comparison of "fact-recall" with "higher-order" questions in multiple-choice examinations as predictors of clinical performance of medical students. Peitzman SJ, et al. **Acad Med** 1990 Sep;65(9 Suppl):S59–60

Student fatigue as a variable affecting performance in an objective structured clinical examination. Rutala PJ, et al. **Acad Med** 1990 Sep;65(9 Suppl):S53–4

An assessment of an oral examination format for evaluating clinical competence in emergency medicine. Solomon DJ, et al. **Acad Med** 1990 Sep;65(9 Suppl):S43–4

A comparison of free-response and cued-response diagnosis scores in an evaluation of clinical competence utilizing standardized patients. Stillman PL, et al. **Acad Med** 1990 Sep;65(9 Suppl):S27–8

Generalizability of standardized patients' satisfaction ratings of their clinical encounter with fourth-year medical students. Vu NV, et al. **Acad Med** 1990 Sep;65(9 Suppl):S29–30

Psychological interpretation of labels used to evaluate third-year medical students. Xakellis GC, et al. **Acad Med** 1990 Sep;65(9 Suppl):S57–8

Ten years of graduates evaluate a pediatric residency program. Taras HL, et al. **Am J Dis Child** 1990 Oct; 144(10):1102–5

Reliability and validity of the objective structured clinical examination in assessing surgical residents. Cohen R, et al. **Am J Surg** 1990 Sep;160(3):302–5

Procedural skills of practicing gastroenterologists. A national survey of 700 members of the American College of Physicians. Wigton RS, et al. **Ann Intern Med** 1990 Oct 1;113(7):540–6

Are two (inexperienced) heads better than one (experienced) head? Averaging house officers' prognostic judgments for critically ill patients. Poses RM, et al. **Arch Intern Med** 1990 Sep;150(9):1874–8

Theory: the guide to clinical practice and research. Tammivaara J, et al. **Phys Ther** 1990 Sep;70(9):578–82

CLINICAL PROTOCOLS

Practice guidelines: a new reality in medicine. I. Recent developments. Woolf SH. **Arch Intern Med** 1990 Sep; 150(9):1811–8 (78 ref.)

Clinical research. Genest J. **Can Med Assoc J** 1990 Sep 1; 143(5):383–7 (16 ref.)

CLINICAL TRIALS

Clinical trials including an update on the Helsinki Heart Study. Brown WV. **Am J Cardiol** 1990 Sep 4; 66(6):11A–15A (9 ref.)

Sequential clinical trials in emergency medicine. Lewis RJ, et al. **Ann Emerg Med** 1990 Sep;19(9):1047–53

Opportunities in clinical trials. Adjuvant breast cancer. Friedman MA, et al. **Cancer** 1990 Sep 15;66(6 Suppl):1412–5

CLOMIPRAMINE

Effect of clomipramine on myotonia: a placebo-controlled, double-blind, crossover trial. Antonini G, et al. **Neurology** 1990 Sep;40(9):1473–4

CLONIDINE

Near syncope and chest tightness after administration of apraclonidine before argon laser iridotomy. King MH, et al. **Am J Ophthalmol** 1990 Sep 15;110(3):308–9

Effects of intrathecal morphine, clonidine, and midazolam on the somato-sympathoadrenal reflex response in halothane-anesthetized cats. Gaumann DM, et al. **Anesthesiology** 1990 Sep;73(3):425–32

Cardiovascular and intraocular pressure effects and plasma concentrations of apraclonidine. Coleman AL, et al. **Arch Ophthalmol** 1990 Sep;108(9):1264–7

Use of apraclonidine in the treatment of acute angle closure glaucoma [letter] Krawitz PL, et al. **Arch Ophthalmol** 1990 Sep;108(9):1208–9

Assessment of growth hormone secretion in normal stature children using 24-hour integrated concentration of GH and pharmacological stimulation. Zadik Z, et al. **J Clin Endocrinol Metab** 1990 Oct;71(4):932–6

CLOSTRIDIUM

Nosocomial Clostridium difficile colonisation and disease. Johnson S, et al. **Lancet** 1990 Jul 14;336(8707):97–100

CLOSTRIDIUM INFECTIONS

C difficile diarrhea: a common—and overlooked—nursing home infection. Bennett RG, et al. **Geriatrics** 1990 Sep; 45(9):77–8, 83–7

Nosocomial Clostridium difficile colonisation and disease. Johnson S, et al. **Lancet** 1990 Jul 14;336(8707):97–100

CLUBFOOT

High incidence of poor results in clubfoot surgery [letter] Altchek M. **Clin Orthop** 1990 Sep;(258):310–2

CLUSTER ANALYSIS

Disease clustering: hide or seek? [editorial] **Lancet** 1990 Sep 22;336(8717):717–8

COAL

Respirable dust exposures in U.S. surface coal mines (1982–1986). Piacitelli GM, et al. **Arch Environ Health** 1990 Jul-Aug;45(4):202–9

COAL MINING

Respirable dust exposures in U.S. surface coal mines (1982–1986). Piacitelli GM, et al. **Arch Environ Health** 1990 Jul-Aug;45(4):202–9

COBRA VENOMS

Tourniquet application after cobra bite: delay in the onset of neurotoxicity and the dangers of sudden release. Watt G, et al. **Am J Trop Med Hyg** 1988 May;38(3):618–22

COCAINE

Lack of specific placental abnormality associated with cocaine use. Gilbert WM, et al. **Am J Obstet Gynecol** 1990 Sep;163(3):998–9

Prevalence of use of cocaine and other substances in an obstetric population. Matera C, et al. **Am J Obstet Gynecol** 1990 Sep;163(3):797–801

Metabolism of cocaine by human placentas: implications for fetal exposure. Roe DA, et al. **Am J Obstet Gynecol** 1990 Sep;163(3):715–8

Pharmacology and therapeutic applications of cocaine. Fleming JA, et al. **Anesthesiology** 1990 Sep;73(3):518–31 (161 ref.)

The effect of local anesthetics on bacterial proliferation: TAC versus lidocaine. Martin JR, et al. **Ann Emerg Med** 1990 Sep;19(9):987–90

Changes in mood, craving, and sleep during short-term abstinence reported by male cocaine addicts. A controlled, residential study. Weddington WW, et al. **Arch Gen Psychiatry** 1990 Sep;47(9):861–8

Nutritional effects of marijuana, heroin, cocaine, and nicotine. Mohs ME, et al. **J Am Diet Assoc** 1990 Sep;90(9):1261–7 (67 ref.)

AIDS and cocaine: a deadly combination facing the primary care physician. Weinstein SP, et al. **J Fam Pract** 1990 Sep; 31(3):253–4

COCCIDIOIDES

Activity of cilofungin against Coccidioides immitis: differential in vitro effects on mycelia and spherules correlated with in vivo studies. Galgiani JN, et al. **J Infect Dis** 1990 Oct;162(4):944–8

COCCIDIOIDOMYCOSIS

Itraconazole treatment of coccidioidomycosis. NAIAD Mycoses Study Group. Graybill JR, et al. **Am J Med** 1990 Sep;89(3):282–90

Activity of cilofungin against Coccidioides immitis: differential in vitro effects on mycelia and spherules correlated with in vivo studies. Galgiani JN, et al. **J Infect Dis** 1990 Oct;162(4):944–8

COCHLEA

Inner ear decompression sickness combined with a fistula of the round window. Case report. Adkisson GH, et al. **Ann Otol Rhinol Laryngol** 1990 Sep;99(9 Pt 1):733–7

Imaging for cochlear implants. Phelps PD, et al. **Br J Radiol** 1990 Jul;63(751):512–6

COCHLEAR IMPLANT

Sensorineural deafness [editorial] Douek E. **BMJ** 1990 Jul 14;301(6743):74–5

Imaging for cochlear implants. Phelps PD, et al. **Br J Radiol** 1990 Jul;63(751):512–6

CODEINE

Misuse of dihydrocodeine tartrate (DF 118) among opiate addicts [letter] **BMJ** 1990 Jul 14;301(6743):119

COERCION

Conscience and complicity [editorial] **Lancet** 1990 Sep 22; 336(8717):720

COFFEE

Coffee stimulation of cholecystokinin release and gallbladder contraction in humans. Douglas BR, et al. **Am J Clin Nutr** 1990 Sep;52(3):553–6

Dose-dependency of caffeine metabolism with repeated dosing. Denaro CP, et al. **Clin Pharmacol Ther** 1990 Sep; 48(3):277–85

Drinking coffee and carbonated beverages blocks absorption of nicotine from nicotine polacrilex gum. Henningfield JE, et al. **JAMA** 1990 Sep 26;264(12):1560–4

COGNITION

Teaching old dogs new tricks: using cognitive feedback to improve physicians' diagnostic judgments on simulated cases. Wigton RS, et al. **Acad Med** 1990 Sep;65(9 Suppl):S5–6

Parents' awareness of children's suicide attempts. Walker M, et al. **Am J Psychiatry** 1990 Oct;147(10):1364–6

Isolated forearm technique [letter] Russell IF. **Anaesthesia** 1990 Aug;45(8):687–8

Awareness, caesarean section and the isolated forearm technique [letter] Tunstall ME. **Anaesthesia** 1990 Aug; 45(8):686

Cognitive and functional competence after anaesthesia in patients aged over 60: controlled trial of general and regional anaesthesia for elective hip or knee replacement. Jones MJ, et al. **BMJ** 1990 Jun 30;300(6741):1683–7

Neuronal activity in the human medial temporal lobe during recognition memory. Heit G, et al. **Brain** 1990 Aug;113 (Pt 4):1093–112

Sensory and cognitive event related potentials in workers chronically exposed to solvents. Massioui FE, et al. **J Toxicol Clin Toxicol** 1990;28(2):203–19

Insight [letter] Baldwin D, et al. **Lancet** 1990 Sep 29; 336(8718):817

COGNITION DISORDERS

Cognitive effects of corticosteroids. Wolkowitz OM, et al. **Am J Psychiatry** 1990 Oct;147(10):1297–303

Age-related cognitive recovery after general anesthesia. Chung F, et al. **Anesth Analg** 1990 Sep;71(3):217–24

COLCHICINE

Old drugs with new uses. Colchicine for treatment of recurrent pericarditis [editorial; comment] Adolph RJ. **Circulation** 1990 Oct;82(4):1505–6. Comment on: Circulation 1990 Oct;82(4):1117–20.

Recurrent pericarditis. Relief with colchicine [see comments] Guindo J, et al. **Circulation** 1990 Oct;82(4):1117–20. Comment in: Circulation 1990 Oct;82(4):1505–6.

COLD

Influence of muscle cooling on the viscoelastic response of the human ankle to sinusoidal displacements. Price R, et al. **Arch Phys Med Rehabil** 1990 Sep;71(10):745–8

Release of cold-induced burning pain by block of cold-specific afferent input. Yarnitsky D, et al. **Brain** 1990 Aug;113 (Pt 4):893–902

COLECTOMY

Severe posthemicolectomy diarrhea: evaluation and treatment with SMS 201-995. Sharkey MF, et al. **Gastroenterology** 1990 Oct;99(4):1144–8

COLIC

Colic [letter] Schnur W. **Am Fam Physician** 1990 Sep; 42(3):586, 588

COLITIS

Interleukin 1 (IL-1) gene expression, synthesis, and effect of specific IL-1 receptor blockade in rabbit immune complex colitis. Cominelli F, et al. **J Clin Invest** 1990 Sep; 86(3):972–80

COLITIS, ULCERATIVE

Reconstruction of malfunctioning ileoanal pouch procedures as an alternative to permanent ileostomy. Fonkalsrud EW, et al. **Am J Surg** 1990 Sep;160(3):245–51
Ambulatory anorectal physiology in patients following restorative proctocolectomy for ulcerative colitis: comparison with normal controls. Miller R, et al. **Br J Surg** 1990 Aug;77(8):895–7
Acute pancreatitis during oral 5-aminosalicylic acid therapy. Fiorentini MT, et al. **Dig Dis Sci** 1990 Sep;35(9):1180–2
Increased risk of preterm birth for women with inflammatory bowel disease. Baird DD, et al. **Gastroenterology** 1990 Oct; 99(4):987–94
Lack of association between oral contraceptive use and ulcerative colitis. Lashner BA, et al. **Gastroenterology** 1990 Oct;99(4):1032–6
Colonoscopic surveillance in long-standing total ulcerative colitis—a 15-year follow-up study. Löfberg R, et al. **Gastroenterology** 1990 Oct;99(4):1021–31
Activated eosinophils in chronic inflammatory bowel disease [letter] Choy MY, et al. **Lancet** 1990 Jul 14;336(8707):126–7
Haemolytic-uraemic syndrome in adults [letter] Hollenbeck M, et al. **Lancet** 1990 Aug 11;336(8711):380
New salicylate therapies for ulcerative colitis. Bruckstein AH. **Postgrad Med** 1990 Sep 1;88(3):79–82, 84, 89 (19 ref.)

COLLAGEN

Lysis of fibrillar collagen by neutrophils in synovial fluid. A role for surface-bound immunoglobulins. Chatham WW, et al. **Arthritis Rheum** 1990 Sep;33(9):1333–9
Fibrillar collagen and remodeling of dilated canine left ventricle. Weber KT, et al. **Circulation** 1990 Oct; 82(4):1387–401
CD4–CD8– T cells from mice with collagen arthritis display aberrant expression of type 1 K+ channels. Grissmer S, et al. **J Immunol** 1990 Oct 1;145(7):2105–9

COLLATERAL CIRCULATION

Radiological definition of a new model of portal diversion in the rat. Jaffe V, et al. **Br J Radiol** 1990 Aug; 63(752):615–9

COLON

Effect of chronic ingestion of a fermented dairy product containing Lactobacillus acidophilus and Bifidobacterium bifidum on metabolic activities of the colonic flora in humans. Marteau P, et al. **Am J Clin Nutr** 1990 Oct; 52(4):685–8
Cytomegalovirus infection masquerading as colonic neoplasia. Lewis-Jones HG, et al. **Br J Radiol** 1990 Jul; 63(751):573–4
Colon wound management and prograde colonic lavage in large bowel trauma. Baker LW, et al. **Br J Surg** 1990 Aug; 77(8):872–6
Effect of epidermal growth factor on the expression of digestive hydrolases in the jejunum and colon of newborn rats. Foltzer-Jourdainne C, et al. **Endocrinology** 1990 Oct; 127(4):1763–9
Atrial natriuretic factor and cyclic guanosine monophosphate: ion transport in rat colon in vitro and in vivo. Barros GJ, et al. **Gastroenterology** 1990 Oct; 99(4):1153–6
Mechanical properties of obstructed colon in a Hirschsprung's model. Hillemeier C, et al. **Gastroenterology** 1990 Oct;99(4):995–1000
Polyethylene glycol 400 penetration of the colonic epithelial barrier of the rat. Krugliak P, et al. **Gastroenterology** 1990 Oct;99(4):1001–7
Colonoscopic surveillance in long-standing total ulcerative colitis—a 15-year follow-up study. Löfberg R, et al. **Gastroenterology** 1990 Oct;99(4):1021–31

COLONIC DISEASES

Colonic anisakiasis simulating carcinoma of the colon [letter] Shirahama M, et al. **AJR Am J Roentgenol** 1990 Oct; 155(4):895
A personal experience with 100 consecutive total colectomies and straight ileoanal endorectal pull-throughs for benign disease of the colon and rectum in children and adults. Coran AG. **Ann Surg** 1990 Sep;212(3):242–7; discussion 247–8
Cytomegalovirus infection masquerading as colonic neoplasia. Lewis-Jones HG, et al. **Br J Radiol** 1990 Jul; 63(751):573–4
Case of the month. The forgotten incident. Tran TL, et al. **Br J Radiol** 1990 Aug;63(752):659–60
Endoscopic alternatives in the management of colonic strictures. Oz MC, et al. **Surgery** 1990 Sep;108(3):513–9

COLONIC DISEASES, FUNCTIONAL

Role of fructose-sorbitol malabsorption in the irritable bowel syndrome. Nelis GF, et al. **Gastroenterology** 1990 Oct; 99(4):1016–20

COLONIC NEOPLASMS

Colonic anisakiasis simulating carcinoma of the colon [letter] Shirahama M, et al. **AJR Am J Roentgenol** 1990 Oct; 155(4):895
General practitioners' awareness of colorectal cancer: a 10 year review. Dixon AR, et al. **BMJ** 1990 Jul 21; 301(6744):152–3
Independent prognostic value of ploidy in colorectal cancer. A prospective study using image cytometry. Albe X, et al. **Cancer** 1990 Sep 15;66(6):1168–75
NIH consensus conference. Adjuvant therapy for patients with colon and rectal cancer. **JAMA** 1990 Sep 19; 264(11):1444–50 (0 ref.)
Intraperitoneal 5-fluorouracil infusion for treatment of both peritoneal and liver micrometastases. Archer S, et al. **Surgery** 1990 Sep;108(3):502–7
Long-term effects of dietary calcium on risk markers for colon cancer in patients with familial polyposis. Stern HS, et al. **Surgery** 1990 Sep;108(3):528–33

COLONOSCOPY

Endoscopic alternatives in the management of colonic strictures. Oz MC, et al. **Surgery** 1990 Sep;108(3):513–9

COLONY-STIMULATING FACTORS

Successful use of granulocyte-macrophage colony-stimulating factor in patients with acute lymphocytic leukemia. Smith T, et al. **Am J Med** 1990 Sep; 89(3):384–6
Necrotizing vasculitis at granulocyte-macrophage-colony-stimulating factor injection sites [letter] Farmer KL, et al. **Arch Dermatol** 1990 Sep;126(9):1243–4
A phase I/II trial of recombinant granulocyte-macrophage colony-stimulating factor for children with aplastic anemia. Guinan EC, et al. **Blood** 1990 Sep 15;76(6):1077–82
Isoquinolinesulfonamide protein kinase inhibitors H7 and H8 enhance the effects of granulocyte-macrophage colony-stimulating factor (GM-CSE) on neutrophil function and inhibit GM-CSF receptor internalization. Khwaja A, et al. **Blood** 1990 Sep 1;76(5):996–1003
Influence of recombinant hematopoietins and of fetal bovine serum on the globin synthetic pattern of human BFUe. Migliaccio AR, et al. **Blood** 1990 Sep 15;76(6):1150–7
Cytokine-dependent long-term culture of highly enriched precursors of hematopoietic progenitor cells from human bone marrow. Brandt J, et al. **J Clin Invest** 1990 Sep; 86(3):932–41
Induction of immediate early response genes by macrophage colony-stimulating factor in normal human monocytes. Mufson RA. **J Immunol** 1990 Oct 1;145(7):2333–9
Treatment of neutropenia associated with dyskeratosis congenita with granulocyte-macrophage colony-stimulating factor [letter] Russo CL, et al. **Lancet** 1990 Sep 22;336(8717):751–2
Cyclosporine and recombinant granulocyte colony-stimulating factor in severe aplastic anemia [letter] Kojima S, et al. **N Engl J Med** 1990 Sep 27;323(13):920–1
Effect of granulocyte colony-stimulating factor after intensive induction therapy in relapsed or refractory acute leukemia. Ohno R, et al. **N Engl J Med** 1990 Sep 27; 323(13):871–7

COLORECTAL NEOPLASMS

Primary colorectal sarcoma. A retrospective review and prognostic factor study of 50 consecutive patients. Meijer S, et al. **Arch Surg** 1990 Sep;125(9):1163–8
Screening and genetic counselling for relatives of patients with colorectal cancer in a family cancer clinic. Houlston RS, et al. **BMJ** 1990 Aug 18–25;301(6748):366–8
Reactivation of rheumatoid arthritis during continuous infusion of interleukin 2: evidence of lymphocytic control of rheumatoid disease. Lavelle-Jones M, et al. **BMJ** 1990 Jul 14;301(6743):97
Adjuvant therapy in colorectal cancer: the need for a mega-trial [editorial] Taylor I, et al. **Br J Surg** 1990 Aug; 77(8):841–2
Increased risk of large-bowel cancer in Crohn's disease with colonic involvement. Ekbom A, et al. **Lancet** 1990 Aug 11;336(8711):357–9

COLOSTRUM

Colostrum appears void of HIV nucleic acid [news] **Am Fam Physician** 1990 Sep;42(3):771–2

COMA

Coma scales in pediatric practice. Yager JY, et al. **Am J Dis Child** 1990 Oct;144(10):1088–91

COMMERCE

High mortality among recipients of bought living-unrelated donor kidneys. Salahudeen AK, et al. **Lancet** 1990 Sep 22; 336(8717):725–8

COMMON BILE DUCT

Endoscopic management of an unusual intrabiliary foreign body. Banez VP, et al. **Br J Surg** 1990 Aug;77(8):882

COMMON BILE DUCT CALCULI

Common duct stone push-through. Goco IR, et al. **South Med J** 1990 Sep;83(9):1033–5

COMMON BILE DUCT DISEASES

Serum diatrizoate level during intraoperative cholangiography in patients without choledochal obstructions. Sakahira K, et al. **Dig Dis Sci** 1990 Sep; 35(9):1085–8

COMMUNICABLE DISEASE CONTROL

Medical schools and immunization policies: missed opportunities for disease prevention. Poland GA, et al. **Ann Intern Med** 1990 Oct 15;113(8):628–31

COMMUNICABLE DISEASES

Infectious conditions in day care: there is more than enteritis and rhinitis [letter] Fosarelli P. **Am J Dis Child** 1990 Sep; 144(9):955–6
Siblings of opposite sex as a risk factor for child mortality. Aaby P, et al. **BMJ** 1990 Jul 21;301(6744):143–5
The Infectious Diseases Society of America and the elimination of tuberculosis [letter] Ruben FL. **J Infect Dis** 1990 Oct;162(4):993–4

COMMUNICATION

Not the way to settle disputes. Dixon B. **BMJ** 1990 Jun 30; 300(6741):1715–6
A Spanish language version of the Health-Promoting Lifestyle Profile. Walker SN, et al. **Nurs Res** 1990 Sep-Oct; 39(5):268–73

COMMUNITY HEALTH CENTERS

Current recommendations for breast-feeding in cystic fibrosis centers. Luder E, et al. **Am J Dis Child** 1990 Oct; 144(10):1153–6
Hospitals join with public agencies to serve the elderly. Eubanks P. **Hospitals** 1990 Sep 20;64(18):65–70
What this city needs is more mom-and-pops. Masson V. **Nurs Outlook** 1990 Sep-Oct;38(5):247

COMMUNITY HEALTH NURSING

Screening for sensorineural deafness by health visitors. The Steering Committee, Oxford Region Child Development Project. Johnson A, et al. **Arch Dis Child** 1990 Aug; 65(8):841–5

COMMUNITY HEALTH SERVICES

The Independent Living Fund [letter] Black D. **BMJ** 1990 Aug 18–25;301(6748):385
Charge the community but delay its care. Groves T. **BMJ** 1990 Jul 28;301(6745):192

COMMUNITY-INSTITUTIONAL RELATIONS

1990 Foster McGaw winner: community comes first. Johnsson J. **Hospitals** 1990 Sep 20;64(18):52, 54, 56
Hospital executives face the public eye. Moran EJ. **Hospitals** 1990 Sep 5;64(17):97

COMMUNITY MENTAL HEALTH SERVICES

After the asylums: the role of the GP [letter] Horder E. **BMJ** 1990 Jun 30;300(6741):1723

COMPLEMENT

Influence of subinhibitory concentrations of cephalosporins on the serum sensitivity of Pseudomonas aeruginosa. Darveau RP, et al. **J Infect Dis** 1990 Oct;162(4):914–21

COMPLEMENT 1S

Acquired C1 esterase inhibitor deficiency as manifestation of T-cell lymphoproliferative disorder [letter] Grace RJ, et al. **Lancet** 1990 Jul 14;336(8707):118

COMPLEMENT 8

Two distinct abnormalities in patients with C8 alpha-gamma deficiency. Low level of C8 beta chain and presence of dysfunctional C8 alpha-gamma subunit. Tedesco F, et al. **J Clin Invest** 1990 Sep;86(3):884–8

COMPLEMENT ACTIVATION

Complement activation and reinfusion of wound drainage blood. Bengtson JP, et al. **Anesthesiology** 1990 Sep; 73(3):376–80
Complement activation with bubble and membrane oxygenators in aortocoronary bypass grafting. Videm V, et al. **Ann Thorac Surg** 1990 Sep;50(3):387–91

COMPUTER SYSTEMS

Teleradiology: an assessment. Batnitzky S, et al. **Radiology** 1990 Oct;177(1):11-7 (75 ref.)

COMPUTERS

Computerized follow-up of abnormalities detected at mammography screening. Monticciolo DL, et al. **AJR Am J Roentgenol** 1990 Oct;155(4):751-3

USSR: theft of Chernobyl data [news] Rich V. **Lancet** 1990 Sep 22;336(8717):736

CONDIMENTS

Sugar and spice: similarities and sensory attributes. Blank DM, et al. **Nurs Res** 1990 Sep-Oct;39(5):290-3

CONDYLOMATA ACUMINATA

Human papillomaviruses in anogenital warts in children [letter] Forster GE, et al. **BMJ** 1990 Aug 18-25; 301(6748):388

Human papillomaviruses in anogenital warts in children [letter] Lacey CJ, et al. **BMJ** 1990 Jul 28;301(6745):241

CONFIDENTIALITY

Confidential documents in HIV/haemophilia litigation. Brahams D. **Lancet** 1990 Sep 29;336(8718):805

Secrecy and product liability litigation. Brahams D. **Lancet** 1990 Sep 22;336(8717):737-8

CONGRESSES

Investigation into the educational process of cancer case conferences. Nyquist JG, et al. **Acad Med** 1990 Sep;65(9 Suppl):S35-6

European Charter on Environment and Health (First European Conference on Environment and Health, Frankfurt, 7-8 December 1989). **Arch Environ Health** 1990 Jul-Aug;45(4):199-201

European countries discuss environmental health [editorial] Grandjean P. **Arch Environ Health** 1990 Jul-Aug;45(4):198

CONJUNCTIVAL DISEASES

Nodules in the conjunctiva, bung-eye, and bulge-eye in Africa caused by Mansonella perstans. Baird JK, et al. **Am J Trop Med Hyg** 1988 May;38(3):553-7

Conjunctival lesion in a patient with a history of glaucoma. Filtering conjunctival blebs. Stough DB, et al. **Arch Dermatol** 1990 Sep;126(9):1225-6, 1228-9

CONJUNCTIVITIS, INCLUSION

Diagnosis of neonatal chlamydial conjunctivitis. Phillips G, et al. **Arch Dis Child** 1990 Aug;65(8):894-5

CONNECTIVE TISSUE

Transforming growth factor beta: a promotor of late connective tissue injury following radiotherapy? Canney PA, et al. **Br J Radiol** 1990 Aug;63(752):620-3

CONSANGUINITY

Consanguineous marriage [letter] Morar N. **BMJ** 1990 Aug 18-25;301(6748):389-90

CONSENSUS DEVELOPMENT CONFERENCES

Consensus conferences [letter] Costain D. **Lancet** 1990 Jul 14;336(8707):120

CONSTIPATION

Prevalence of digital arches in children with abdominal pain and constipation. Staiano A, et al. **J Pediatr** 1990 Sep; 117(3):435-6

Chronic constipation in adults. How far should evaluation and treatment go? Marshall JB. **Postgrad Med** 1990 Sep 1;88(3):49-51, 54, 57-9, 63 (21 ref.)

CONSULTANTS

HBE offers economical building alternatives. Souhrada L. **Hospitals** 1990 Oct 5;64(19):70

CONSUMER ADVOCACY

Tobacco foes attack ads that target women, minorities, teens, and the poor [news] Cotton P. **JAMA** 1990 Sep 26; 264(12):1505-6

CONSUMER SATISFACTION

How reorganizing a general medicine clinic affected residents' and patients' satisfaction. Lofgren RP, et al. **Acad Med** 1990 Sep;65(9):604-8

Generalizability of standardized patients' satisfaction ratings of their clinical encounter with fourth-year medical students. Vu NV, et al. **Acad Med** 1990 Sep;65(9 Suppl):S29-30

What consumers want in a family practitioner. **Hospitals** 1990 Oct 5;64(19):16

Retiring CEO: satisfy needs of customers, especially MDs. Anderson HJ. **Hospitals** 1990 Oct 5;64(19):67

CONTACT LENSES, HYDROPHILIC

Use of the Megasoft Bandage Lens for treatment of complications after trabeculectomy. Blok MD, et al. **Am J Ophthalmol** 1990 Sep 15;110(3):264-8

Oxygen permeability of disposable soft contact lenses. Weissman BA, et al. **Am J Ophthalmol** 1990 Sep 15; 110(3):269-73

CONTRACEPTION

The contraception/abortion issue: should we get involved? [editorial] Hollingsworth DR, et al. **Endocrinology** 1990 Oct;127(4):1559-60

CONTRACEPTIVE AGENTS, FEMALE

Levonorgestrel-releasing intrauterine device in the treatment of menorrhagia. Andersson JK, et al. **Br J Obstet Gynaecol** 1990 Aug;97(8):690-4

CONTRACEPTIVE DEVICES, MALE

The utility of multiple strategies for understanding complex behaviors [comment] Adler NE, et al. **Am J Public Health** 1990 Oct;80(10):1180-2. Comment on: Am J Public Health 1990 Oct;80(10):1174-9.

The attitude/behavior discrepancy as a methodological artifact: comment on 'sexually active adolescents and condoms' [see comments] Nickerson CA. **Am J Public Health** 1990 Oct;80(10):1174-9. Comment in: Am J Public Health 1990 Oct;80(10):1180-2.

From the Alcohol, Drug Abuse, and Mental Health Administration. Goodwin FK. **JAMA** 1990 Sep 19; 264(11):1389

CONTRACEPTIVES, ORAL

Lack of association between oral contraceptive use and ulcerative colitis. Lashner BA, et al. **Gastroenterology** 1990 Oct;99(4):1032-6

Oral contraceptives and cardiovascular risk. Taking a safe course of action. Derman RJ. **Postgrad Med** 1990 Sep 15; 88(4):119-22 (21 ref.)

CONTRAST MEDIA

Comparison of spin echo T1-weighted and FLASH 90 degrees gadolinium-enhanced magnetic resonance imaging in the detection of cerebral metastases. Cherryman G, et al. **Br J Radiol** 1990 Sep;63(753):712-5

Comparison of iopromide and iopamidol in left ventricular angiography and in coronary angiography. Dyet JF, et al. **Br J Radiol** 1990 Sep;63(753):700-5

Bacterial contamination of contrast media stored after opening. Lisle D, et al. **Br J Radiol** 1990 Jul;63(751):532-4

Vasopressin release in response to intravenously injected contrast media [letter] Morcos SK, et al. **Br J Radiol** 1990 Aug;63(752):664

Thrombogenic potential of nonionic contrast media? **Radiology** 1990 Oct;177(1):280-5

CONVULSIONS, FEBRILE

Double-blind, randomized trial of diazepam versus placebo for prevention of recurrence of febrile seizures. Autret E, et al. **J Pediatr** 1990 Sep;117(3):490-4

Viral infections in febrile seizures [letter] Offringa M, et al. **J Pediatr** 1990 Sep;117(3):510-1

Phenobarbitone and epilepsy [letter] Ehrhardt P. **Lancet** 1990 Sep 15;336(8716):687

COOKING AND EATING UTENSILS

Kitchen aids. Connolly MJ, et al. **BMJ** 1990 Jul 14; 301(6743):114-5

COPPER

Oxidant injury to hepatic mitochondrial lipids in rats with dietary copper overload. Modification by vitamin E deficiency. Sokol RJ, et al. **Gastroenterology** 1990 Oct; 99(4):1061-71

Pancreaticobiliary secretion of zinc and copper in normal persons and patients with Wilson's disease. Lee HH, et al. **J Lab Clin Med** 1990 Sep;116(3):283-8

CORN

Efficacy of cornstarch therapy in type III glycogen-storage disease. Gremse DA, et al. **Am J Clin Nutr** 1990 Oct; 52(4):671-4

Cornstarch ingestion after oral glucose loading: effect on glucose concentrations, hormone response, and symptoms in patients with postprandial hypoglycemic syndrome. Lozano R, et al. **Am J Clin Nutr** 1990 Oct;52(4):667-70

CORNEA

Use of the argon laser to avoid complications from incomplete removal of corneal sutures with deeply buried knots. Bourne WM, et al. **Am J Ophthalmol** 1990 Sep 15; 110(3):310-1

Corneal and iris burns with the laser indirect ophthalmoscope. Irvine WD, et al. **Am J Ophthalmol** 1990 Sep 15;110(3):311-3

Immunohistochemical detection of bFGF and TNF-alpha in the course of inflammatory angiogenesis in the mouse cornea. Sunderkötter C, et al. **Am J Pathol** 1990 Sep; 137(3):511-5

Refractive predictability of myopic hydrogel intracorneal lenses in nonhuman primate eyes. McCarey BE, et al. **Arch Ophthalmol** 1990 Sep;108(9):1310-5

Immunofluorescence study of corneal wound healing after excimer laser anterior keratectomy in the monkey eye. Malley DS, et al. **Arch Ophthalmol** 1990 Sep;108(9):1316-22

CORNEAL DISEASES

Penetrating keratoplasty in ectodermal dysplasia. Mader TH, et al. **Am J Ophthalmol** 1990 Sep 15;110(3):319-20

Striate melanokeratosis following trabeculectomy with 5-fluorouracil [letter] Peterson MR, et al. **Arch Ophthalmol** 1990 Sep;108(9):1216-7

Subconjunctival 5-fluorouracil-induced transient striate melanokeratosis [letter] Stank TM, et al. **Arch Ophthalmol** 1990 Sep;108(9):1210

From the National Institutes of Health. Raub W. **JAMA** 1990 Oct 3;264(13):1650

CORNEAL OPACITY

The association of corneal arcus with coronary heart disease and cardiovascular disease mortality in the Lipid Research Clinics Mortality Follow-up Study [see comments] Chambless LE, et al. **Am J Public Health** 1990 Oct; 80(10):1200-4. Comment in: Am J Public Health 1990 Oct;80(10):1170-1.

On looking risk in the eye [editorial; comment] Stoeckle JD. **Am J Public Health** 1990 Oct;80(10):1170-1. Comment on: Am J Public Health 1990 Oct;80(10):1200-4.

CORNEAL TRANSPLANTATION

Cryptococcal keratitis after keratoplasty. Perry HD, et al. **Am J Ophthalmol** 1990 Sep 15;110(3):320-1

CORONARY ARTERIOSCLEROSIS

Morphometric analysis of the composition of coronary arterial plaques in isolated unstable angina pectoris with pain at rest. Kragel AH, et al. **Am J Cardiol** 1990 Sep 1; 66(5):562-7

Reoperation for coronary atherosclerosis. Changing practice in 2509 consecutive patients. Loop FD, et al. **Ann Surg** 1990 Sep;212(3):378-85; discussion 385-6

Lifestyle changes and heart disease [letter] Ornish D, et al. **Lancet** 1990 Sep 22;336(8717):741-2

CORONARY ARTERY BYPASS

Placing patients in the queue for coronary revascularization: evidence for practice variations from an expert panel process. Naylor CD, et al. **Am J Public Health** 1990 Oct; 80(10):1246-52

Right ventricular response to hypercarbia after cardiac surgery. Viitanen A, et al. **Anesthesiology** 1990 Sep; 73(3):393-400

Steal phenomenon caused by a parallel branch of the internal mammary artery. Schmid C, et al. **Ann Thorac Surg** 1990 Sep;50(3):463-4

Arteriosclerosis of the gastroepiploic and internal thoracic arteries. Suma H, et al. **Ann Thorac Surg** 1990 Sep; 50(3):413-6

Low-dose preoperative aspirin therapy, postoperative blood loss, and transfusion requirements [see comments] Taggart DP, et al. **Ann Thorac Surg** 1990 Sep;50(3):424-8. Comment in: Ann Thorac Surg 1990 Sep;50(3):345.

Complement activation with bubble and membrane oxygenators in aortocoronary bypass grafting. Videm V, et al. **Ann Thorac Surg** 1990 Sep;50(3):387-91

Coronary artery bypass surgery [letter] Pellinen T, et al. **BMJ** 1990 Jun 30;300(6741):1725-6

The Ottawa Heart Institute: it's good, but can we afford it? [letter] **Can Med Assoc J** 1990 Sep 1;143(5):363-5

Recovery after unilateral phrenic injury associated with coronary artery revascularization. Wilcox PG, et al. **Chest** 1990 Sep;98(3):661-6

Antiplatelet therapy to prevent coronary artery bypass graft occlusion [comment] Buring JE, et al. **Circulation** 1990 Sep; 82(3):1046-8. Comment on: Circulation 1990 Sep;82(3):765-73.

Perioperative myocardial infarction after coronary artery bypass surgery. Clinical significance and approach to risk stratification. Force T, et al. **Circulation** 1990 Sep; 82(3):903-12

Percutaneous transluminal coronary angioplasty. Complications and implications [comment] Friesinger GC. **Circulation** 1990 Oct;82(4):1519-22. Comment on: Circulation 1990 Oct;82(4):1203-13.

Prevention of early aortocoronary bypass occlusion by low-dose aspirin and dipyridamole. Grupo Español para el Seguimiento del Injerto Coronario (GESIC) [see comments] Sanz G, et al. **Circulation** 1990 Sep;82(3):765-73 . Comment in: Circulation 1990 Sep;82(3):1046-8.

Failed elective percutaneous transluminal coronary angioplasty requiring coronary artery bypass surgery. In-hospital and late clinical outcome at 5 years [see comments] Talley JD, et al. **Circulation** 1990 Oct; 82(4):1203-13. Comment in: Circulation 1990 Oct;82(4):1519-22.

The importance of age as a predictor of atrial fibrillation and flutter after coronary artery bypass grafting. Leitch JW, et al. **J Thorac Cardiovasc Surg** 1990 Sep;100(3):338-42

The influence of coronary artery disease and bypass grafting on early and late survival after valve replacement for aortic stenosis. Lund O, et al. **J Thorac Cardiovasc Surg** 1990 Sep;100(3):327-37

CORONARY CIRCULATION

Changes in diameter of coronary narrowings and translesional hemodynamics after intracoronary nitroglycerin. Kimball BP, et al. **Am J Cardiol** 1990 Sep 15;66(7):705-9

Coronary collaterals assessed with myocardial contrast echocardiography in healed myocardial infarction. Lim YJ, et al. **Am J Cardiol** 1990 Sep 1;66(5):556-61

Positron emission tomography [letter] Bell MR, et al. **Circulation** 1990 Sep;82(3):1076-7

Noninvasive quantification of regional myocardial perfusion with rubidium-82 and positron emission tomography. Exploration of a mathematical model. Herrero P, et al. **Circulation** 1990 Oct;82(4):1377-86

Determination of coronary flow reserve by parametric imaging [see comments] Hess OM, et al. **Circulation** 1990 Oct;82(4):1438-48. Comment in: Circulation 1990 Oct;82(4):1533-5.

Altered myocardial perfusion in patients with angina pectoris or silent ischemia during exercise as assessed by quantitative thallium-201 single-photon emission computed tomography. Mahmarian JJ, et al. **Circulation** 1990 Oct; 82(4):1305-15

Technetium-99m hexakis 2-methoxy-2-isobutyl isonitrile and thallium-201 extraction, washout, and retention at varying coronary flow rates in rabbit heart [see comments] Marshall RC, et al. **Circulation** 1990 Sep;82(3):998-1007. Comment in: Circulation 1990 Sep;82(3):1067-9.

Angiographic measurement of coronary blood flow reserve. Does it work? [comment] Ritman EL. **Circulation** 1990 Oct; 82(4):1533-5. Comment on: Circulation 1990 Oct;82(4):1438-48.

Assessment of regional myocardial and renal blood flow with copper-PTSM and positron emission tomography. Shelton ME, et al. **Circulation** 1990 Sep;82(3):990-7

Creation of anastomoses between an extracardiac artery and the coronary circulation. Proof that myocardial angiogenesis occurs and can provide nutritional blood flow to the myocardium. Unger EF, et al. **Circulation** 1990 Oct; 82(4):1449-66

Technetium-99m MIBI as a myocardial perfusion agent [comment] Willerson JT. **Circulation** 1990 Sep;82(3):1067-9 . Comment on: Circulation 1990 Sep;82(3):998-1007.

Doppler assessment of right ventricular filling in a normal population. Comparison with left ventricular filling dynamics. Zoghbi WA, et al. **Circulation** 1990 Oct; 82(4):1316-24

CORONARY DISEASE

A symposium: The significance of high-density lipoprotein cholesterol in the prevention of coronary artery disease. September 8-10, 1989, Phoenix, Arizona. **Am J Cardiol** 1990 Sep 4;66(6):1A-31A

Clinical trials including an update on the Helsinki Heart Study. Brown WV. **Am J Cardiol** 1990 Sep 4; 66(6):11A-15A (9 ref.)

Significance of dipyridamole-induced transient dilation of the left ventricle during thallium-201 scintigraphy in suspected coronary artery disease. Chouraqui P, et al. **Am J Cardiol** 1990 Sep 15;66(7):689-94

Failure of captopril to prevent nitrate tolerance in congestive heart failure secondary to coronary artery disease. Dakak N, et al. **Am J Cardiol** 1990 Sep 1;66(5):608-13

Long-term results of successful and failed angioplasty for chronic total coronary arterial occlusion. Finci L, et al. **Am J Cardiol** 1990 Sep 15;66(7):660-2

Circadian distribution of the characteristics of ischemic episodes in patients with stable coronary artery disease. Hausmann D, et al. **Am J Cardiol** 1990 Sep 15;66(7):668-72

Lovastatin and simvastatin prevention studies. Jones PH. **Am J Cardiol** 1990 Sep 18;66(8):39B-43B (20 ref.)

Changes in diameter of coronary narrowings and translesional hemodynamics after intracoronary nitroglycerin. Kimball BP, et al. **Am J Cardiol** 1990 Sep 15;66(7):705-9

Day-to-day reproducibility of antiarrhythmic drug trials using programmed extrastimulus techniques for ventricular tachyarrhythmias associated with coronary artery disease. Kudenchuk PJ, et al. **Am J Cardiol** 1990 Sep 15; 66(7):725-30

Predictive value for coronary heart disease of baseline high-density and low-density lipoprotein cholesterol among Fredrickson type IIa subjects in the Helsinki Heart Study. Manninen V, et al. **Am J Cardiol** 1990 Sep 4; 66(6):24A-27A

Clinical and pathophysiologic correlates of ST-T-wave abnormalities in coronary artery disease. Mirvis DM, et al. **Am J Cardiol** 1990 Sep 15;66(7):699-704

High-density lipoprotein cholesterol and coronary artery disease: survey of the evidence. Rifkind BM. **Am J Cardiol** 1990 Sep 4;66(6):3A-6A (9 ref.)

Coronary sinus lysophosphatidylcholine accumulation during rapid atrial pacing. Sedis SP, et al. **Am J Cardiol** 1990 Sep 15;66(7):695-8

Early clinical results of long coronary arteriotomy, endarterectomy and reconstruction combined with multiple bypass grafting for severe coronary artery disease. Sommerhaug RG, et al. **Am J Cardiol** 1990 Sep 15; 66(7):651-9

Cycle-length response of ventricular tachycardia associated with coronary artery disease to procainamide and amiodarone. Vaitkus PT, et al. **Am J Cardiol** 1990 Sep 15; 66(7):710-4

High-density lipoprotein, low-density lipoprotein and coronary artery disease. Wilson PW. **Am J Cardiol** 1990 Sep 4;66(6):7A-10A (17 ref.)

Comparison of right ventricular impedance, pulse pressure and maximal dP/dt for determination of hemodynamic stability of ventricular arrhythmias associated with coronary artery disease. Wood MA, et al. **Am J Cardiol** 1990 Sep 1;66(5):575-82

Risk of coronary heart disease in subjects with chest discomfort: the Framingham Heart Study. Murabito JM, et al. **Am J Med** 1990 Sep;89(3):297-302

The association of corneal arcus with coronary heart disease and cardiovascular disease mortality in the Lipid Research Clinics Mortality Follow-up Study [see comments] Chambless LE, et al. **Am J Public Health** 1990 Oct; 80(10):1200-4. Comment in: Am J Public Health 1990 Oct;80(10):1170-1.

Blaming the victim: the negative consequence of preventive medicine. Marantz PR. **Am J Public Health** 1990 Oct; 80(10):1186-7

Placing patients in the queue for coronary revascularization: evidence for practice variations from an expert panel process. Naylor CD, et al. **Am J Public Health** 1990 Oct; 80(10):1246-52

On looking risk in the eye [editorial; comment] Stoeckle JD. **Am J Public Health** 1990 Oct;80(10):1170-1. Comment on: Am J Public Health 1990 Oct;80(10):1200-4.

Regional myocardial function in the presence of coronary artery stenosis and inotropic intervention: a case for myocardial hibernation? Coetzee A, et al. **Anesth Analg** 1990 Oct;71(4):327-33

Low-dose preoperative aspirin therapy, postoperative blood loss, and transfusion requirements [see comments] Taggart DP, et al. **Ann Thorac Surg** 1990 Sep;50(3):424-8. Comment in: Ann Thorac Surg 1990 Sep;50(3):345.

Prevention of coronary heart disease in Scotland [letter] **BMJ** 1990 Jul 21;301(6744):180

ABO blood group and ischaemic heart disease [letter] Boulton FE. **BMJ** 1990 Aug 4;301(6746):290

Prevalence of asymptomatic myocardial ischaemia in diabetic subjects. Koistinen MJ. **BMJ** 1990 Jul 14;301(6743):92-5

ABO blood group and ischaemic heart disease in British men. Whincup PH, et al. **BMJ** 1990 Jun 30;300(6741):1679-82

69th annual general meeting of the British Cardiac Society. Torquay, 22-25 May 1990. Abstracts. **Br Heart J** 1990 Jul; 64(1):41-104

Major complications of coronary arteriography: the place of cardiac surgery [letter] **Br Heart J** 1990 Jul;64(1):105-6

Does angioplasty need on site surgical cover? A surgeon's view. Parker DJ. **Br Heart J** 1990 Jul;64(1):1-2

Does angioplasty need on site surgical cover? A physician's view. Shaw TR. **Br Heart J** 1990 Jul;64(1):3-4

Catheters or isotopes in the district general hospital? [letter] Underwood R. **Br Heart J** 1990 Jul;64(1):105-6

The Ottawa Heart Institute: it's good, but can we afford it? [letter] **Can Med Assoc J** 1990 Sep 1;143(5):363-5

Evolving concepts in ischemic heart disease. San Francisco, California, January 13-15, 1989. Proceedings. **Circulation** 1990 Sep;82(3 Suppl):II1-160

Increase of Gi alpha in human hearts with dilated but not ischemic cardiomyopathy. Böhm M, et al. **Circulation** 1990 Oct;82(4):1249-65

Should silent ischemia be treated in asymptomatic individuals? Cohn PF. **Circulation** 1990 Sep;82(3 Suppl):II149-54 (32 ref.)

Evaluation of the associations between carotid artery atherosclerosis and coronary artery stenosis. A case-control study. Craven TE, et al. **Circulation** 1990 Oct; 82(4):1230-42

Beta-blockers, plasma lipids, and coronary heart disease. Cruickshank JM. **Circulation** 1990 Sep;82(3 Suppl):II60-5 (64 ref.)

A macro and micro view of coronary vascular insult in ischemic heart disease. Davies MJ. **Circulation** 1990 Sep; 82(3 Suppl):II38-46 (60 ref.)

Pathophysiology of silent myocardial ischemia during daily life. Hemodynamic evaluation by simultaneous electrocardiographic and blood pressure monitoring [see comments] Deedwania PC, et al. **Circulation** 1990 Oct; 82(4):1296-304. Comment in: Circulation 1990 Oct;82(4):1528-30.

Incidence of sudden cardiac death associated with coronary artery occlusion in dogs with hypertension and left ventricular hypertrophy is reduced by chronic beta-adrenergic blockade. Dellsperger KC, et al. **Circulation** 1990 Sep;82(3):941-50

Incidence and consequences of periprocedural occlusion. The 1985-1986 National Heart, Lung, and Blood Institute Percutaneous Transluminal Coronary Angioplasty Registry [see comments] Detre KM, et al. **Circulation** 1990 Sep; 82(3):739-50. Comment in: Circulation 1990 Sep;82(3):1039-43.

Coronary morphologic and clinical determinants of procedural outcome with angioplasty for multivessel coronary disease. Implications for patient selection. Multivessel Angioplasty Prognosis Study Group [see comments] Ellis SG, et al. **Circulation** 1990 Oct; 82(4):1193-202. Comment in: Circulation 1990 Oct;82(4):1516-8.

Therapeutic rationale for the management of silent ischemia. Fox KM, et al. **Circulation** 1990 Sep;82(3 Suppl):II155-60 (32 ref.)

Does reperfusion extend necrosis? A study in a single territory of myocardial ischemia—half reperfused and half not reperfused [see comments] Ganz W, et al. **Circulation** 1990 Sep;82(3):1020-33. Comment in: Circulation 1990 Sep;82(3):1070-2.

Top-resolution frequency analysis of electrocardiogram with adaptive frequency determination. Identification of late potentials in patients with coronary artery disease. Haberl R, et al. **Circulation** 1990 Oct;82(4):1183-92

Cardiac tamponade in left ventricular dysfunction. Hoit BD, et al. **Circulation** 1990 Oct;82(4):1370-6

Thrombolytic activity of a novel plasminogen activator, LY210825, compared with recombinant tissue-type plasminogen activator in a canine model of coronary artery thrombosis [see comments] Jackson CV, et al. **Circulation** 1990 Sep;82(3):930-40. Comment in: Circulation 1990 Sep;82(3):1062-3.

Development of cell injury in sustained acute ischemia. Jennings RB, et al. **Circulation** 1990 Sep;82(3 Suppl):II2-12

Acute coronary occlusion after percutaneous transluminal coronary angioplasty. Evolving strategies and implications [comment] Kulick DL, et al. **Circulation** 1990 Sep; 82(3):1039-43. Comment on: Circulation 1990 Sep;82(3):739-50.

Altered myocardial perfusion in patients with angina pectoris or silent ischemia during exercise as assessed by quantitative thallium-201 single-photon emission computed tomography. Mahmarian JJ, et al. **Circulation** 1990 Oct; 82(4):1305-15

Is silent ischemia a treatable risk factor in patients with angina pectoris? Pepine CJ. **Circulation** 1990 Sep;82(3 Suppl):II135-42 (41 ref.)

Reversal of segmental hypokinesis by coronary angioplasty in patients with unstable angina, persistent T wave inversion, and left anterior descending coronary artery stenosis. Additional evidence for myocardial stunning in humans [see comments] Renkin J, et al. **Circulation** 1990 Sep;82(3):913-21. Comment in: Circulation 1990 Sep;82(3):1060-1.

Catecholamines in myocardial ischemia. Systemic and cardiac release. Schömig A. **Circulation** 1990 Sep;82(3 Suppl):II13-22 (95 ref.)

Quantification of area at risk during coronary occlusion and degree of myocardial salvage after reperfusion with technetium-99m methoxyisobutyl isonitrile. Sinusas AJ, et al. **Circulation** 1990 Oct;82(4):1424-37

Unraveling the mechanisms of ambulatory ischemia. How and why [comment] Stone PH. **Circulation** 1990 Oct; 82(4):1528-30. Comment on: Circulation 1990 Oct;82(4):1296-304.

Adrenergic receptors and sensitization of adenylyl cyclase in acute myocardial ischemia. Strasser RH, et al. **Circulation** 1990 Sep;82(3 Suppl):II23-9 (63 ref.)

Alterations in beta-adrenergic receptors, adenylate cyclase, and cyclic AMP concentrations during acute myocardial ischemia and reperfusion. Thandroyen FT, et al. **Circulation** 1990 Sep;82(3 Suppl):II30-7 (51 ref.)

Time course of endothelial dysfunction and myocardial injury during myocardial ischemia and reperfusion in the cat. Tsao PS, et al. **Circulation** 1990 Oct;82(4):1402-12

Silent ischemia after myocardial infarction. Prognosis, mechanism, and intervention. Yeung AC, et al. **Circulation** 1990 Sep;82(3 Suppl):II143-8 (41 ref.)

Influence of myocardial ischemia and infarction on autonomic innervation of heart. Zipes DP. **Circulation** 1990 Oct;82(4):1095-105 (77 ref.)

Lack of concordance in classification of coronary heart disease risk: high-risk HDL cholesterol less than 35 mg/dl in subjects with desirable total serum cholesterol, less than 200 mg/dl. Glueck CJ, et al. **J Lab Clin Med** 1990 Sep; 116(3):377-85

The influence of coronary artery disease and bypass grafting on early and late survival after valve replacement for aortic stenosis. Lund O, et al. **J Thorac Cardiovasc Surg** 1990 Sep;100(3):327-37

Changes in myocardial high-energy phosphate stores and carbohydrate metabolism during intermittent aortic crossclamping in dogs on cardiopulmonary bypass at 34 degrees and 25 degrees C. van der Veen FH, et al. **J Thorac Cardiovasc Surg** 1990 Sep;100(3):389-99

From the Centers for Disease Control. Coronary heart disease attributable to sedentary lifestyle—selected states, 1988. **JAMA** 1990 Sep 19;264(11):1390, 1392
The Scots and their hearts [editorial] **Lancet** 1990 Aug 11; 336(8711):349
Can lifestyle changes reverse coronary heart disease? [letter] **Lancet** 1990 Sep 8;336(8715):624–6
The Scots and their hearts [letter] **Lancet** 1990 Sep 15; 336(8716):683–4
Blood pressure and coronary heart disease [letter] Collins R, et al. **Lancet** 1990 Aug 11;336(8711):370–1
Apolipoprotein(a) and ischaemic heart disease [letter] Jones AF, et al. **Lancet** 1990 Sep 29;336(8718):813–4
Genetic markers of familial coronary heart disease [letter] Price WH, et al. **Lancet** 1990 Sep 8;336(8715):629
Effect of partial ileal bypass surgery on mortality and morbidity from coronary heart disease in patients with hypercholesterolemia. Report of the Program on the Surgical Control of the Hyperlipidemias (POSCH). Buchwald H, et al. **N Engl J Med** 1990 Oct 4; 323(14):946–55

CORONARY VESSEL ANOMALIES

Anomalous left coronary artery surgery [letter] Alexi-Meskhishvili V. **Ann Thorac Surg** 1990 Sep; 50(3):511–2

CORONARY VESSELS

Randomized controlled trial of late in-hospital angiography and angioplasty versus conservative management after treatment with recombinant tissue-type plasminogen activator in acute myocardial infarction. Barbash GI, et al. **Am J Cardiol** 1990 Sep 1;66(5):538–45
Changes in diameter of coronary narrowings and translesional hemodynamics after intracoronary nitroglycerin. Kimball BP, et al. **Am J Cardiol** 1990 Sep 15;66(7):705–9
Morphometric analysis of the composition of coronary arterial plaques in isolated unstable angina pectoris with pain at rest. Kragel AH, et al. **Am J Cardiol** 1990 Sep 1; 66(5):562–7
Early clinical results of long coronary arteriotomy, endarterectomy and reconstruction combined with multiple bypass grafting for severe coronary artery disease. Sommerhaug RG, et al. **Am J Cardiol** 1990 Sep 15; 66(7):651–9
Comparison of the direct effects of halothane and isoflurane on large and small coronary arteries isolated from dogs. Hatano Y, et al. **Anesthesiology** 1990 Sep;73(3):513–7
Major complications of coronary arteriography: the place of cardiac surgery [letter] **Br Heart J** 1990 Jul;64(1):105–6
Comparison of iopromide and iopamidol in left ventricular angiography and in coronary angiography. Dyet JF, et al. **Br J Radiol** 1990 Sep;63(753):700–5
A macro and micro view of coronary vascular insult in ischemic heart disease. Davies MJ. **Circulation** 1990 Sep; 82(3 Suppl):II38–46 (60 ref.)
Coronary morphologic and clinical determinants of procedural outcome with angioplasty for multivessel coronary disease. Implications for patient selection. Multivessel Angioplasty Prognosis Study Group [see comments] Ellis SG, et al. **Circulation** 1990 Oct; 82(4):1193–202. Comment in: Circulation 1990 Oct;82(4):1516–8.
Early evidence of endothelial vasodilator dysfunction at coronary branch points. McLenachan JM, et al. **Circulation** 1990 Oct;82(4):1169–73
Creation of anastomoses between an extracardiac artery and the coronary circulation. Proof that myocardial angiogenesis occurs and can provide nutritional blood flow to the myocardium. Unger EF, et al. **Circulation** 1990 Oct; 82(4):1449–66

CORPUS CALLOSUM

Hemispatial neglect in a patient with callosal infarction. Kashiwagi A, et al. **Brain** 1990 Aug;113 (Pt 4):1005–23
Effects of anterior corpus callosum section on cortical glucose utilization in baboons. A sequential positron emission tomography study. Yamaguchi T, et al. **Brain** 1990 Aug;113 (Pt 4):937–51

CORPUS LUTEUM

Possible role of transforming growth factor-beta as a mediator of luteotropic action of prolactin in rat luteal cell cultures. Matsuyama S, et al. **Endocrinology** 1990 Oct; 127(4):1561–7
The calcium-mobilizing agent, thapsigargin, inhibits progesterone production in rat luteal cells by a calcium-independent mechanism. Pepperell JR, et al. **Endocrinology** 1990 Oct;127(4):1818–24

CORTICOSTERONE

Distribution of 11 beta-hydroxysteroid dehydrogenase along the rabbit nephron. Bonvalet JP, et al. **J Clin Invest** 1990 Sep;86(3):832–7

CORTICOTROPIN-RELEASING HORMONE

Corticotropin-releasing hormone in amniotic fluid [letter] Laatikainen T. **Am J Obstet Gynecol** 1990 Sep; 163(3):1102–3
Effect of cortisol infusion on basal and corticotropin-releasing factor (CRF)-stimulated plasma ACTH concentrations in the sheep fetus after surgical isolation of the pituitary. Ozolins IZ, et al. **Endocrinology** 1990 Oct;127(4):1833–40
Corticotropin-releasing hormone- and adrenocorticotropin-producing pituitary carcinoma with metastases to the liver and lung in a patient with Cushing's disease. Nawata H, et al. **J Clin Endocrinol Metab** 1990 Oct;71(4):1068–73

CORTISONE

Interconversion of cortisol and cortisone in baboon trophoblast and decidua cells in culture. Baggia S, et al. **Endocrinology** 1990 Oct;127(4):1735–41

CORYNEBACTERIUM INFECTIONS

Infections due to Corynebacterium group D2. Report of a case. Ronci-Koenig TJ, et al. **Arch Intern Med** 1990 Sep; 150(9):1965–6

COUGH

Coughing and bronchospasm with propofol [letter] Thompson MC, et al. **Anaesthesia** 1990 Aug;45(8):690–1

COUNSELING

The effectiveness of two smoking cessation programmes for use in general practice: a randomised clinical trial. Slama K, et al. **BMJ** 1990 Jun 30;300(6741):1707–9
Weight loss maintenance 1 year after individual counseling. Wood ER. **J Am Diet Assoc** 1990 Sep;90(9):1256–60

COXSACKIE B VIRUSES

Enhancement of Coxsackievirus B3 replication in Vero cells by indomethacin [letter] Khatib R, et al. **J Infect Dis** 1990 Oct;162(4):997–8

COXSACKIEVIRUS INFECTIONS

Immunosuppression with high doses of cyclophosphamide reduces the severity of myocarditis but increases the mortality in murine Coxsackievirus B3 myocarditis. Kishimoto C, et al. **Circulation** 1990 Sep;82(3):982–9

CRANIAL NERVE NEOPLASMS

MR imaging of optic nerve lesions: value of gadopentetate dimeglumine and fat-suppression technique. Hendrix LE, et al. **AJR Am J Roentgenol** 1990 Oct;155(4):849–54
Intrathoracic tumors of the vagus nerve. Dabir RR, et al. **Ann Thorac Surg** 1990 Sep;50(3):494–7 (23 ref.)
Cavernous angiomas of the cranial nerves. Report of two cases. Matias-Guiu X, et al. **J Neurosurg** 1990 Oct; 73(4):620–2

CRANIOPHARYNGIOMA

Craniopharyngiomas in children. Long-term effects of conservative surgical procedures combined with radiation therapy. Fischer EG, et al. **J Neurosurg** 1990 Oct; 73(4):534–40
Three cases of craniopharyngioma showing optic tract hypersignal on MRI. Youl BD, et al. **Neurology** 1990 Sep; 40(9):1416–9

CRANIOTOMY

Early postoperative seizures after posterior fossa surgery. Lee ST, et al. **J Neurosurg** 1990 Oct;73(4):541–4
Reconstruction of the temporalis muscle for the pterional craniotomy. Technical note. Spetzler RF, et al. **J Neurosurg** 1990 Oct;73(4):636–7

CREATINE KINASE

Latent myotonic dystrophy: the cause of hydramnios and an increase in serum creatine kinase concentration [letter] Harioka T, et al. **Anesthesiology** 1990 Sep;73(3):578–9
Limitations of serum creatine kinase assay in diagnosis of acute myocardial infarction [letter] Doran GR, et al. **Lancet** 1990 Sep 15;336(8716):697

CREATINE KINASE ISOENZYMES

Early diagnosis of acute myocardial infarction based on assay for subforms of creatine kinase-MB [see comments] Puleo PR, et al. **Circulation** 1990 Sep;82(3):759–64. Comment in: Circulation 1990 Sep;82(3):1073–5.

CREATININE

Urinary excretion of polyamines: importance of circadian rhythm, age, sex, menstrual cycle, weight, and creatinine excretion. Pöyhönen MJ, et al. **Am J Clin Nutr** 1990 Oct; 52(4):746–51
Oral cimetidine improves the accuracy and precision of creatinine clearance in lupus nephritis. Roubenoff R, et al. **Ann Intern Med** 1990 Oct 1;113(7):501–6
Serum creatinine and its relation to cardiovascular disease risk variables in children and young adults from a biracial community. The Bogalusa Heart Study. Agamah ES, et al. **J Lab Clin Med** 1990 Sep;116(3):327–34

CRISIS INTERVENTION

Dealing with suicide calls [letter] Meeham PJ, et al. **Ann Emerg Med** 1990 Sep;19(9):1077–8

CRITICAL CARE

The Dandy-Walker syndrome. Relevance to anaesthesia and intensive care. Ewart MC, et al. **Anaesthesia** 1990 Aug; 45(8):646–8
Blood pressure measurement during transport. A comparison of direct and oscillotonometric readings in critically ill patients. Runcie CJ, et al. **Anaesthesia** 1990 Aug; 45(8):659–65
Hemodynamic effects of rapid vancomycin infusion in critically ill patients. Stier GR, et al. **Anesth Analg** 1990 Oct;71(4):394–9
Are two (inexperienced) heads better than one (experienced) head? Averaging house officers' prognostic judgments for critically ill patients. Poses RM, et al. **Arch Intern Med** 1990 Sep;150(9):1874–8
Evolution of the healing room. Higgins GA. **Arch Surg** 1990 Sep;125(9):1101–2
Who should be responsible for care of the critically ill surgical patient? Holcroft JW. **Arch Surg** 1990 Sep; 125(9):1103–4
Characteristics of children presenting with chest pain to a pediatric emergency department. Rowe BH, et al. **Can Med Assoc J** 1990 Sep 1;143(5):388–94
Oxygen transport and oxygen consumption in critically ill patients. Villar J, et al. **Chest** 1990 Sep;98(3):687–92
Fellowship programs in critical care medicine: 1990/1991. **Crit Care Med** 1990 Sep;18(9):1003–29
Hypermagnesemia and hypocalcemia as predictors of high mortality in critically ill pediatric patients. Broner CW, et al. **Crit Care Med** 1990 Sep;18(9):921–8
Hemoglobin: how much is enough? [editorial] Cane RD. **Crit Care Med** 1990 Sep;18(9):1046–7
Cardiovascular and metabolic response to red blood cell transfusion in critically ill volume-resuscitated nonsurgical patients [see comments] Dietrich KA, et al. **Crit Care Med** 1990 Sep;18(9):940–4. Comment in: Crit Care Med 1990 Sep;18(9):1045.
Buprenorphine sedation of intensive care patients and ileus reversal. Gawrisch E, et al. **Crit Care Med** 1990 Sep; 18(9):1034–6
To transfuse or not to transfuse—that is the question! [editorial; comment] Greenburg AG. **Crit Care Med** 1990 Sep;18(9):1045. Comment on: Crit Care Med 1990 Sep;18(9):940–4.
Aldosterone control in critically ill patients: ACTH, metoclopramide, and atrial natriuretic peptide. Raff H, et al. **Crit Care Med** 1990 Sep;18(9):915–20
Pharmacokinetic variability of midazolam infusions in critically ill patients. Shafer A, et al. **Crit Care Med** 1990 Sep;18(9):1039–41
Training in critical care medicine: a personal perspective. Rieves RD. **South Med J** 1990 Sep;83(9):1081–4

CROHN DISEASE

Surgery for Crohn's disease in childhood: influence of site of disease and operative procedure on outcome. Davies G, et al. **Br J Surg** 1990 Aug;77(8):891–4
Acute pancreatitis during oral 5-aminosalicylic acid therapy. Fiorentini MT, et al. **Dig Dis Sci** 1990 Sep;35(9):1180–2
Increased risk of preterm birth for women with inflammatory bowel disease. Baird DD, et al. **Gastroenterology** 1990 Oct; 99(4):987–94
Crohn's disease and NSAID enteropathy—a unifying model [letter] Banerjee AK, et al. **Gastroenterology** 1990 Oct; 99(4):1190–2
Predictability of the postoperative course of Crohn's disease. Rutgeerts P, et al. **Gastroenterology** 1990 Oct;99(4):956–63
Crohn disease in an infant with central nervous system thrombosis and protein-losing enteropathy. Mezoff AG, et al. **J Pediatr** 1990 Sep;117(3):436–9 (14 ref.)
Activated eosinophils in chronic inflammatory bowel disease [letter] Choy MY, et al. **Lancet** 1990 Jul 14;336(8707):126–7
Increased risk of large-bowel cancer in Crohn's disease with colonic involvement. Ekbom A, et al. **Lancet** 1990 Aug 11;336(8711):357–9

CROSS INFECTION

Gowning on a postpartum ward fails to decrease colonization in the newborn infant. Birenbaum HJ, et al. **Am J Dis Child** 1990 Sep;144(9):1031–3
An epidemic of Vibrio cholerae el tor Inaba resistant to several antibiotics with a conjugative group C plasmid coding for type II dihydrofolate reductase in Thailand. Tabtieng R, et al. **Am J Trop Med Hyg** 1989 Dec; 41(6):680–6

Selective decontamination of the gut--is it enough? [editorial; comment] Deitch EA. **Crit Care Med** 1990 Sep; 18(9):1043-4. Comment on: Crit Care Med 1990 Sep;18(9):935-9.
Hospitals try new infection control tactics. Moran EJ. **Hospitals** 1990 Sep 20;64(18):58
Frozen musculoskeletal allografts. A study of the clinical incidence and causes of infection associated with their use. Tomford WW, et al. **J Bone Joint Surg [Am]** 1990 Sep; 72(8):1137-43
From the Centers for Disease Control. Nursing home outbreaks of invasive group A streptococcal infections--Illinois, Kansas, North Carolina, and Texas. **JAMA** 1990 Sep 26;264(12):1518, 1520
Nosocomial Clostridium difficile colonisation and disease. Johnson S, et al. **Lancet** 1990 Jul 14;336(8707):97-100
Septicemia due to Xanthomonas species and non-aeruginosa Pseudomonas species: increasing incidence of catheter-related infections. Elting LS, et al. **Medicine (Baltimore)** 1990 Sep;69(5):296-306
An outbreak of surgical-wound infections due to group A streptococcus carried on the scalp. Mastro TD, et al. **N Engl J Med** 1990 Oct 4;323(14):968-72

CRYOPRESERVATION

Cryopreservation of Trichinella spiralis muscle stage larvae. Jackson-Gegan M, et al. **Am J Trop Med Hyg** 1988 May; 38(3):558-67
How robust are early human embryos? [letter] Macnamee M, et al. **Lancet** 1990 Sep 8;336(8715):636
Multiparameter flow cytometric quantification of membrane proteins in long-term cryopreserved tissue blocks [letter] van Dam PA, et al. **Lancet** 1990 Sep 15;336(8716):689
Deformability of erythrocytes stored between -20 and -25 degrees C [letter] Wegner G, et al. **Lancet** 1990 Sep 29; 336(8718):809

CRYOSURGERY

Nitrogen embolus as a complication of hepatic cryosurgery. Schlinkert RT, et al. **Arch Surg** 1990 Sep;125(9):1214

CRYPTOCOCCOSIS

Cryptococcal keratitis after keratoplasty. Perry HD, et al. **Am J Ophthalmol** 1990 Sep 15;110(3):320-1

CRYPTORCHISM

Auditing community screening for undescended testes. Tamhne RC, et al. **Arch Dis Child** 1990 Aug;65(8):888-90
Effect of corticosteroid creams on descent of testes in infants. John Radcliffe Hospital Cryptorchidism Study Group. **BMJ** 1990 Jul 28;301(6745):214-5

CRYPTOSPORIDIOSIS

Diarrhoea due to cryptosporidium infection in thalassaemia major. Gledhill JA, et al. **BMJ** 1990 Jul 28;301(6745):212-3

CULEX

Histological parameters useful in the identification of multiple bloodmeals in mosquitoes. Romoser WS, et al. **Am J Trop Med Hyg** 1989 Dec;41(6):737-42

CULTURE

Perspectives on psychiatry from Asian cultures [letter] Scott WC. **Am J Psychiatry** 1990 Oct;147(10):1392
Culture in clinical medicine. Hill RF, et al. **South Med J** 1990 Sep;83(9):1071-80 (77 ref.)

CURARE-LIKE AGENTS

Doxacurium and mivacurium do not trigger malignant hyperthermia in susceptible swine. Sufit RL, et al. **Anesth Analg** 1990 Sep;71(3):285-7

CURRICULUM

Developing and maintaining a sound undergraduate clerkship curriculum. DaRosa DA, et al. **Acad Med** 1990 Sep; 65(9):556-7
Physical therapist curricula for the 1990s: educating the reflective practitioner. Shepard KF, et al. **Phys Ther** 1990 Sep;70(9):566-73; discussion 573-7
Why teach basic sciences in medical school? [editorial] Sapira JD. **South Med J** 1990 Sep;83(9):994-5

CUSHING'S SYNDROME

Ketoconazole treatment of Cushing's syndrome in pregnancy [letter] Divers MJ. **Am J Obstet Gynecol** 1990 Sep; 163(3):1101
Cushing's syndrome induced by medroxyprogesterone. Merrin PK, et al. **BMJ** 1990 Aug 11;301(6747):345
Corticotropin-releasing hormone- and adrenocorticotropin-producing pituitary carcinoma with metastases to the liver and lung in a patient with Cushing's disease. Nawata H, et al. **J Clin Endocrinol Metab** 1990 Oct;71(4):1068-73

CYANATES

Bronchoalveolar lavage and morphology of the airways after cessation of exposure in asthmatic subjects sensitized to toluene diisocyanate. Paggiaro P, et al. **Chest** 1990 Sep; 98(3):536-42

CYCLAMATES

The effects of energy content and sweet taste on food consumption in restrained and non-restrained eaters. Ho EE, et al. **J Am Diet Assoc** 1990 Sep;90(9):1223-8

CYCLOHEXANOLS

Effects of bepridil and CERM 4205 (ORG 30701) on the relation between cardiac cycle length and QT duration in healthy volunteers. Lecocq B, et al. **Am J Cardiol** 1990 Sep 1;66(5):636-41

CYCLOHEXIMIDE

Induction of apoptosis (programmed cell death) in human leukemic HL-60 cells by inhibition of RNA or protein synthesis. Martin SJ, et al. **J Immunol** 1990 Sep 15; 145(6):1859-67

CYCLOPHOSPHAMIDE

Development and characterization of a cyclophosphamide-resistant subline of acute myeloid leukemia in the Lewis x Brown Norway hybrid rat. Koelling TM, et al. **Blood** 1990 Sep 15;76(6):1209-13
Dose-intensive use of cyclophosphamide in ablation of neuroblastoma. Kushner BH, et al. **Cancer** 1990 Sep 15; 66(6):1095-100
Immunosuppression with high doses of cyclophosphamide reduces the severity of myocarditis but increases the mortality in murine Coxsackievirus B3 myocarditis. Kishimoto C, et al. **Circulation** 1990 Sep;82(3):982-9
Prevention of relapses in Wegener's granulomatosis by treatment based on antineutrophil cytoplasmic antibody titre. Cohen Tervaert JW, et al. **Lancet** 1990 Sep 22; 336(8717):709-11

CYCLOSPORINS

Adult height achieved in children after kidney transplantation. Aschendorff C, et al. **Am J Dis Child** 1990 Oct;144(10):1138-41
Immunologic parameters of response in patients with rheumatoid arthritis treated with cyclosporin A. Yocum DE, et al. **Arthritis Rheum** 1990 Sep;33(9):1310-6
Cyclosporine: vital in today's transplantation, but questions remain about tomorrow [news] Randall T. **JAMA** 1990 Oct 10;264(14):1794, 1797
The association of cyclosporine with the 1-year costs of cadaver-donor kidney transplants. Showstack J, et al. **JAMA** 1990 Oct 10;264(14):1818-23
Role of prostaglandin E1 analogue in the prevention of acute graft rejection by cyclosporine [letter] **N Engl J Med** 1990 Sep 20;323(12):831-3
Cyclosporine and recombinant granulocyte colony-stimulating factor in severe aplastic anemia [letter] Kojima S, et al. **N Engl J Med** 1990 Sep 27;323(13):920-1

CYSTADENOCARCINOMA

Ascitic fluid from human ovarian cancer patients contains growth factors necessary for intraperitoneal growth of human ovarian adenocarcinoma cells. Mills GB, et al. **J Clin Invest** 1990 Sep;86(3):851-5

CYSTEAMINE

Dietary restriction alone and in combination with oral ethoxyquin/2-mercaptoethylamine in mice. Harris SB, et al. **J Gerontol** 1990 Sep;45(5):B141-7
From the National Institutes of Health. Raub W. **JAMA** 1990 Oct 3;264(13):1650

CYSTECTOMY

Intra-operative pulmonary embolism after intravesical instillation of formalin. Oshima S, et al. **Anaesthesia** 1990 Aug;45(8):638-9

CYSTEINE

Glutathione and cysteine levels in human tumour biopsies. Guichard M, et al. **Br J Radiol** 1990 Jul;63(751):557-61
Experimental studies on the acute cardiovascular toxicity of formalin and its antidotal treatment. Strubelt O, et al. **J Toxicol Clin Toxicol** 1990;28(2):221-33
Polymorphic sulphoxidation of carbocisteine [letter] Meese CO, et al. **Lancet** 1990 Sep 15;336(8716):693-4

CYSTIC FIBROSIS

Current recommendations for breast-feeding in cystic fibrosis centers. Luder E, et al. **Am J Dis Child** 1990 Oct; 144(10):1153-6
Cholecystectomy as the treatment of choice in cystic fibrosis [letter] Bilton D, et al. **Am J Surg** 1990 Sep;160(3):323-4
Clinical monitoring of steatorrhoea in cystic fibrosis [letter] Brown GA, et al. **Arch Dis Child** 1990 Aug;65(8):913
Pseudomonas cepacia: a new pathogen in patients with cystic fibrosis referred to a large centre in the United Kingdom. Simmonds EJ, et al. **Arch Dis Child** 1990 Aug;65(8):874-7
Enhancement of hypoxemia by atrial shunting in cystic fibrosis. Davidson A, et al. **Chest** 1990 Sep;98(3):543-5
Effects of ursodeoxycholic acid therapy for liver disease associated with cystic fibrosis. Colombo C, et al. **J Pediatr** 1990 Sep;117(3):482-9
Cystic fibrosis genetics in southern Europe [letter] Anglani F, et al. **Lancet** 1990 Aug 11;336(8711):379-80
Aerosolized amiloride for the treatment of lung disease in cystic fibrosis [letter] **N Engl J Med** 1990 Oct 4; 323(14):996-8
Exposure of children with cystic fibrosis to environmental tobacco smoke [see comments] Rubin BK. **N Engl J Med** 1990 Sep 20;323(12):782-8. Comment in: N Engl J Med 1990 Sep 20;323(12):823-5.

CYSTICERCOSIS

Cysticercosis of the breast. Alagaratnam TT, et al. **Am J Trop Med Hyg** 1988 May;38(3):601-2

CYSTINOSIS

From the National Institutes of Health. Raub W. **JAMA** 1990 Oct 3;264(13):1650

CYSTITIS

Interstitial cystitis: bladder mucosa lymphocyte immunophenotyping and peripheral blood flow cytometry analysis. Harrington DS, et al. **J Urol** 1990 Oct; 144(4):868-71
Eosinophilic cystitis presenting as invasive bladder cancer: comments on pathogenesis and management. Thijssen A, et al. **J Urol** 1990 Oct;144(4):977-9 (19 ref.)

CYSTOSARCOMA PHYLLODES

Cardiopulmonary cystosarcoma [letter] Shuman RL. **Ann Thorac Surg** 1990 Sep;50(3):510-1

CYSTS

Posterior vitreous cyst [letter] Lisch W. **Am J Ophthalmol** 1990 Sep 15;110(3):326
Colloid cyst of the third ventricle. Read EJ Jr. **Ann Emerg Med** 1990 Sep;19(9):1060-2
Calcified hepatic and renal cysts in adult dominant polycystic kidney disease. Coffin B, et al. **Dig Dis Sci** 1990 Sep; 35(9):1172-5
Lymphoepithelial parotid cysts as presenting symptom of immunodeficiency virus infection: clinical, sialographic, and magnetic resonance imaging findings. Marmary Y, et al. **J Oral Maxillofac Surg** 1990 Sep;48(9):981-4

CYTARABINE

The role of timing of high-dose cytosine arabinoside intensification and of maintenance therapy in the treatment of children with acute nonlymphocytic leukemia. Woods WG, et al. **Cancer** 1990 Sep 15;66(6):1106-13

CYTOCHROME B

Prenatal diagnosis of cytochrome-deficient chronic granulomatous disease [letter] Nakamura M, et al. **Lancet** 1990 Jul 14;336(8707):118-9

CYTOCHROME P-450

Marked attenuation of ultradian and circadian rhythms of dehydroepiandrosterone in postmenopausal women: evidence for a reduced 17,20-desmolase enzymatic activity. Liu CH, et al. **J Clin Endocrinol Metab** 1990 Oct; 71(4):900-6

CYTOMEGALIC INCLUSION DISEASE

Adrenal findings with CMV infection in AIDS [letter] Klatt EC. **Am J Clin Pathol** 1990 Sep;94(3):368
Cytomegalovirus-associated appendicitis in a patient with the acquired immunodeficiency syndrome. Lin J, et al. **Am J Med** 1990 Sep;89(3):377-9
Cytomegalovirus esophagitis in patients with AIDS. A clinical, endoscopic, and pathologic correlation. Wilcox CM, et al. **Ann Intern Med** 1990 Oct 15;113(8):589-93
Extraretinal cytomegalovirus infection following retinal reattachment surgery in a patient with acquired immunodeficiency syndrome [letter] Margo CE, et al. **Arch Ophthalmol** 1990 Sep;108(9):1215-6
Cytomegalovirus infection masquerading as colonic neoplasia. Lewis-Jones HG, et al. **Br J Radiol** 1990 Jul; 63(751):573-4
Detection of cytomegalovirus in bronchoalveolar lavage specimens. Spin amplification and staining with a monoclonal antibody to the early nuclear antigen for diagnosis of cytomegalovirus pneumonia. Woods GL, et al. **Chest** 1990 Sep;98(3):568-75
Concurrent cytomegalovirus and pneumocystis pneumonia

after fludarabine therapy for chronic lymphocytic leukemia [letter] Schilling PJ, et al. **N Engl J Med** 1990 Sep 20; 323(12):833–4

CYTOMEGALOVIRUSES

Gamma-interferon and tumor necrosis factor production after bone marrow transplantation is augmented by exposure to marrow fibroblasts infected with cytomegalovirus. Duncombe AS, et al. **Blood** 1990 Sep 1; 76(5):1046–53

Detection of cytomegalovirus in bronchoalveolar lavage specimens. Spin amplification and staining with a monoclonal antibody to the early nuclear antigen for diagnosis of cytomegalovirus pneumonia. Woods GL, et al. **Chest** 1990 Sep;98(3):568–75

Detection of cytomegalovirus nucleic acid sequences in pancreas in type 2 diabetes. Löhr JM, et al. **Lancet** 1990 Sep 15;336(8716):644–8

CYTOPLASM

Bicarbonate and cytoplasmic pH [letter] Ritter JM, et al. **Lancet** 1990 Aug 11;336(8711):372–3

CYTOPLASMIC GRANULES

Platelet immunoglobulin G: its significance for the evaluation of thrombocytopenia and for understanding the origin of alpha-granule proteins. George JN. **Blood** 1990 Sep 1; 76(5):859–70 (174 ref.)

Compartmentalization of low molecular mass GTP-binding proteins among neutrophil secretory granules. Dexter D, et al. **J Immunol** 1990 Sep 15;145(6):1845–50

Prevention of relapses in Wegener's granulomatosis by treatment based on antineutrophil cytoplasmic antibody titre. Cohen Tervaert JW, et al. **Lancet** 1990 Sep 22; 336(8717):709–11

CYTOTOXICITY, IMMUNOLOGIC

Autologous melanoma-induced activation of regulatory T cells that suppress cytotoxic response. Chakraborty NG, et al. **J Immunol** 1990 Oct 1;145(7):2359–64

Failure of infiltrating precursor cytotoxic T cells to acquire direct cytotoxic function in immunologically privileged sites. Ksander BR, et al. **J Immunol** 1990 Oct 1; 145(7):2057–63

Induction of murine lymphokine-activated killer cells by recombinant IL-7. Lynch DH, et al. **J Immunol** 1990 Sep 15;145(6):1983–90

Effects of stress on lysability of tumor targets by cytotoxic T cells and tumor necrosis factor. Sugawara S, et al. **J Immunol** 1990 Sep 15;145(6):1991–8

DACTINOMYCIN

Induction of apoptosis (programmed cell death) in human leukemic HL-60 cells by inhibition of RNA or protein synthesis. Martin SJ, et al. **J Immunol** 1990 Sep 15; 145(6):1859–67

DAIRY PRODUCTS

Effect of chronic ingestion of a fermented dairy product containing Lactobacillus acidophilus and Bifidobacterium bifidum on metabolic activities of the colonic flora in humans. Marteau P, et al. **Am J Clin Nutr** 1990 Oct; 52(4):685–8

DANTROLENE

Dantrolene sodium and hepatic injury. Chan CH. **Neurology** 1990 Sep;40(9):1427–32

DAPSONE

Scleroderma is associated with differences in individual routes of drug metabolism: a study with dapsone, debrisoquin, and mephenytoin. May DG, et al. **Clin Pharmacol Ther** 1990 Sep;48(3):286–95

Oral therapy for Pneumocystis carinii pneumonia in the acquired immunodeficiency syndrome. A controlled trial of trimethoprim-sulfamethoxazole versus trimethoprim-dapsone. Medina I, et al. **N Engl J Med** 1990 Sep 20;323(12):776–82

DATA INTERPRETATION, STATISTICAL

Misleading subgroup analyses in GISSI [letter] Peto R. **Am J Cardiol** 1990 Sep 15;66(7):771–2

DAY CARE

Utilization of partial hospitalization programs [letter] Nand SS. **Am J Psychiatry** 1990 Oct;147(10):1390–1

Ultrasound as part of a 1-day gastroenterology clinic: advantages and problems. Ryan S, et al. **Br J Radiol** 1990 Sep;63(753):698–9

DEAFNESS

Screening for sensorineural deafness by health visitors. The Steering Committee, Oxford Region Child Development Project. Johnson A, et al. **Arch Dis Child** 1990 Aug; 65(8):841–5

Sensorineural deafness [editorial] Douek E. **BMJ** 1990 Jul 14;301(6743):74–5

DEATH

Matthew XXV. LaCombe MA. **Am J Med** 1990 Sep; 89(3):363–4

Death on the ventilator and organ donation [letter] Drummond GB. **Lancet** 1990 Aug 11;336(8711):371–2

DEATH, SUDDEN

Incidence of sudden cardiac death associated with coronary artery occlusion in dogs with hypertension and left ventricular hypertrophy is reduced by chronic beta-adrenergic blockade. Dellsperger KC, et al. **Circulation** 1990 Sep;82(3):941–50

Thiamine deficiency and sudden deaths [letter] Lonsdale D. **Lancet** 1990 Aug 11;336(8711):376

Potassium and sudden unexplained nocturnal death [letter] Nimmannit S, et al. **Lancet** 1990 Jul 14;336(8707):116–7

Pseudomonas pseudomallei and sudden unexplained death in Thai construction workers [letter] Yap EH, et al. **Lancet** 1990 Aug 11;336(8711):376–7

DECIDUA

Interconversion of cortisol and cortisone in baboon trophoblast and decidua cells in culture. Baggia S, et al. **Endocrinology** 1990 Oct;127(4):1735–41

Expression of insulin-like growth factor-I and insulin-like growth factor-binding protein-1 in the rat uterus during decidualization. Croze F, et al. **Endocrinology** 1990 Oct; 127(4):1995–2000

Differential regulation of insulin-like growth factor binding protein secretion from human decidual cells by IGF-I, insulin, and relaxin. Thraikill KM, et al. **J Clin Invest** 1990 Sep;86(3):878–83

DECISION MAKING

Physician practice characteristics as a context for primary care treatment decision making: a preliminary study. Gruppen LD, et al. **Acad Med** 1990 Sep;65(9 Suppl):S9–10

Effects of pattern matching, pattern discrimination, and experience in the development of diagnostic expertise. Papa FJ, et al. **Acad Med** 1990 Sep;65(9 Suppl):S21–2

Professional decisions and ethical values in medical and law students. Rezler AG, et al. **Acad Med** 1990 Sep;65(9 Suppl):S31–2

Clinical decision-making in the evaluation and treatment of insomnia. Everitt DE, et al. **Am J Med** 1990 Sep; 89(3):357–62

Clinical decision making: theory vs practice [letter] **JAMA** 1990 Sep 26;264(12):1533–4

Clinical decision making: from theory to practice. Connecting value and costs. Whom do we ask, and what do we ask them? Eddy DM. **JAMA** 1990 Oct 3;264(13):1737–9

DECISION MAKING, ORGANIZATIONAL

Participation, decision making, and job stress. Jolma DJ. **J Nurs Adm** 1990 Sep;20(9):50

All in favor say "aye"[editorial] Kelly LS. **Nurs Outlook** 1990 Sep–Oct;38(5):213

DECISION SUPPORT TECHNICS

The role of skin testing for penicillin allergy. Redelmeier DA, et al. **Arch Intern Med** 1990 Sep;150(9):1939–45

Strategies for screening blood for human immunodeficiency virus antibody. Use of a decision support system. Schwartz JS, et al. **JAMA** 1990 Oct 3;264(13):1704–10

DECOMPRESSION SICKNESS

Inner ear decompression sickness combined with a fistula of the round window. Case report. Adkisson GH, et al. **Ann Otol Rhinol Laryngol** 1990 Sep;99(9 Pt 1):733–7

DECONTAMINATION

Polymerase chain reaction decontamination: the wipe test [letter] Cone RW, et al. **Lancet** 1990 Sep 15;336(8716):686–7

DECUBITUS ULCER

Classification of pressure ulcers. Yarkony GM, et al. **Arch Dermatol** 1990 Sep;126(9):1218–9

DEFECATION

Sensory and motor responses to rectal distention vary according to rate and pattern of balloon inflation. Sun WM, et al. **Gastroenterology** 1990 Oct;99(4):1008–15

DEFENSE MECHANISMS

An examination of defense style in parents who abuse children. Brennan J, et al. **J Nerv Ment Dis** 1990 Sep; 178(9):592–5

DEFEROXAMINE

Acute changes in renal function associated with deferoxamine therapy [letter] Li Volti S, et al. **Am J Dis Child** 1990 Oct; 144(10):1069–70

Synergistic inhibition of lymphoid tumor growth in vitro by combined treatment with the iron chelator deferoxamine and an immunoglobulin G monoclonal antibody against the transferrin receptor. Kemp JD, et al. **Blood** 1990 Sep 1;76(5):991–5

Stage-dependent effect of deferoxamine on growth of Plasmodium falciparum in vitro. Whitehead S, et al. **Blood** 1990 Sep 15;76(6):1250–5

Pseudo deep-vein thrombosis following desferrioxamine infusion: a previously unreported adverse reaction? [letter] Jacobs P, et al. **Lancet** 1990 Sep 29;336(8718):815

DEGLUTITION

Interpreting the sounds of swallowing: fluid flow through the cricopharyngeus. Hamlet SL, et al. **Ann Otol Rhinol Laryngol** 1990 Sep;99(9 Pt 1):749–52

Swallowing function in patients with spasmodic torticollis. Riski JE, et al. **Neurology** 1990 Sep;40(9):1443–5

DEGLUTITION DISORDERS

Extensive brain calcification and progressive dysarthria and dysphagia associated with chronic hypoparathyroidism. Cheek JC, et al. **Arch Neurol** 1990 Sep;47(9):1038–9

Dysphagia after fast neutron therapy to head and neck [letter] Duncan W, et al. **Br J Radiol** 1990 Jul;63(751):583

Philodendron—an infant death. McIntire MS, et al. **J Toxicol Clin Toxicol** 1990;28(2):177–83

DEHYDRATION

Serum sodium concentration and intraventricular hemorrhage in premature infants. Lupton BA, et al. **Am J Dis Child** 1990 Sep;144(9):1019–21

Dehydration-induced oligohydramnios [letter] Ross MG. **Am J Obstet Gynecol** 1990 Sep;163(3):1091–2

DEHYDROEPIANDROSTERONE

Marked attenuation of ultradian and circadian rhythms of dehydroepiandrosterone in postmenopausal women: evidence for a reduced 17,20-desmolase enzymatic activity. Liu CH, et al. **J Clin Endocrinol Metab** 1990 Oct; 71(4):900–6

The effects of oral dehydroepiandrosterone on endocrine-metabolic parameters in postmenopausal women. Mortola JF, et al. **J Clin Endocrinol Metab** 1990 Sep;71(3):696–704

DELIVERY

The effect of mode of delivery on the perinatal outcome in fetuses with abdominal wall defects. Moretti M, et al. **Am J Obstet Gynecol** 1990 Sep;163(3):833–8

Vaginal birth after abdominal delivery [letter] Thorp JM Jr, et al. **Am J Obstet Gynecol** 1990 Sep;163(3):1101–2

DELIVERY OF HEALTH CARE

Cost of VA medical care [letter] Derwinski EJ. **Ann Intern Med** 1990 Oct 15;113(8):639–40

Comprehensive health care reform [letter] Klamp D. **Ann Intern Med** 1990 Oct 15;113(8):639

Medicine in South Africa [letter] Patterson SD. **Can Med Assoc J** 1990 Sep 1;143(5):369–70

The Medical reform Group has a purpose [letter] Woodside D, et al. **Can Med Assoc J** 1990 Sep 1;143(5):368–9

Getting Congress's act together on health issues [editorial] Butler RN. **Geriatrics** 1990 Sep;45(9):26–7

President's page: the Midas touch. Wellman HS, et al. **J Am Diet Assoc** 1990 Sep;90(9):1278–81

Clinical decision making: from theory to practice. Connecting value and costs. Whom do we ask, and what do we ask them? Eddy DM. **JAMA** 1990 Oct 3;264(13):1737–9

Reforming the health care system [editorial; comment] Relman AS. **N Engl J Med** 1990 Oct 4;323(14):991–2. Comment on: N Engl J Med 1990 Oct 4;323(14):1005–7.

The crisis of the health care nonsystem. Mitchell PH, et al. **Nurs Outlook** 1990 Sep–Oct;38(5):214–7

Healthcare crisis. As I see it. What would you do to close the checkbook on runaway healthcare costs? **Postgrad Med** 1990 Sep 1;88(3):19

Healthcare crisis. As I see it. What would you do to close the checkbook on runaway healthcare costs? **Postgrad Med** 1990 Sep 15;88(4):38–40

DELTA INFECTION

Hepatic viruses and liver cancer [letter] Barkin RL, et al. **Hosp Pract [Off]** 1990 Sep 15;25(9):13, 16

DELUSIONS

Diagnosis and classification of erotomania [letter] Wood BE, et al. **Am J Psychiatry** 1990 Oct;147(10):1388–9

DEMENTIA

Dementia in hereditary cerebral hemorrhage with amyloidosis–Dutch type. Haan J, et al. **Arch Neurol** 1990 Sep;47(9):965–7

Patterns of acquiring parkinsonism–dementia complex on Guam. 1944 through 1985. Zhang ZX, et al. **Arch Neurol** 1990 Sep;47(9):1019–24

DEMYELINATING DISEASES

The origin of remyelinating oligodendrocytes in antiserum-mediated demyelinative optic neuropathy. Carroll WM, et al. **Brain** 1990 Aug;113 (Pt 4):953–73

Cisplatin-induced peripheral neuropathy. Frequent off-therapy deterioration, demyelinating syndromes, and muscle cramps. Siegal T, et al. **Cancer** 1990 Sep 15; 66(6):1117–23

Immunoglobulin therapy [letter] Steck A. **Neurology** 1990 Sep;40(9):1479

DENDRITIC CELLS

The role of graft-derived dendritic leukocytes in the rejection of vascularized organ allografts. Recent findings on the migration and function of dendritic leukocytes after transplantation. Larsen CP, et al. **Ann Surg** 1990 Sep; 212(3):308–15; discussion 316–7 (54 ref.)

Identification of hematopoietic progenitors of macrophages and dendritic Langerhans cells (DL–CFU) in human bone marrow and peripheral blood. Reid CD, et al. **Blood** 1990 Sep 15;76(6):1139–49

Differences in turnover between thymic medullary dendritic cells and a subset of cortical macrophages. Kampinga J, et al. **J Immunol** 1990 Sep 15;145(6):1659–63

DENIAL (PSYCHOLOGY)

Verbal asomatognosia. Feinberg TE, et al. **Neurology** 1990 Sep;40(9):1391–4

Improvement of unilateral spatial neglect with numbering. Ishiai S, et al. **Neurology** 1990 Sep;40(9):1395–8

Anosognosia and major depression in 2 patients with cerebrovascular lesions. Starkstein SE, et al. **Neurology** 1990 Sep;40(9):1380–2

DENSITOMETRY

Should prescription of postmenopausal hormone therapy be based on the results of bone densitometry? Cummings SR, et al. **Ann Intern Med** 1990 Oct 15;113(8):565–7 (27 ref.)

Cost effectiveness of screening perimenopausal white women for osteoporosis: bone densitometry and hormone replacement therapy. Tosteson AN, et al. **Ann Intern Med** 1990 Oct 15;113(8):594–603

Comparison of flow cytometry with static densitometry in papillary thyroid carcinoma. Cusick EL, et al. **Br J Surg** 1990 Aug;77(8):913–6

DENTAL ENAMEL

Ancestral odontology [editorial] **Lancet** 1990 Sep 15; 336(8716):661–2

DENTISTRY

Ancestral odontology [editorial] **Lancet** 1990 Sep 15; 336(8716):661–2

DEOXYCHOLIC ACID

Cholecystectomy as the treatment of choice in cystic fibrosis [letter] Bilton D, et al. **Am J Surg** 1990 Sep;160(3):323–4

Transport, metabolism, and effect of chronic feeding of lagodeoxycholic acid. A new, natural bile acid. Schmassmann A, et al. **Gastroenterology** 1990 Oct; 99(4):1092–104

Effects of ursodeoxycholic acid therapy for liver disease associated with cystic fibrosis. Colombo C, et al. **J Pediatr** 1990 Sep;117(3):482–9

DEPRESSION

Socioeconomic status, ethnicity, psychological distress, and readiness to utilize a mental health facility. Briones DF, et al. **Am J Psychiatry** 1990 Oct;147(10):1333–40

Nocturnal serum thyrotropin (TSH) surge and the TSH response to TSH-releasing hormone: dissociated behavior in untreated depressives. Bartalena L, et al. **J Clin Endocrinol Metab** 1990 Sep;71(3):650–5

The effects of persistent depressive symptoms on hip fracture recovery. Mossey JM, et al. **J Gerontol** 1990 Sep; 45(5):M163–8

Depression and the dynamics of smoking. A national perspective [see comments] Anda RF, et al. **JAMA** 1990 Sep 26;264(12):1541–5. Comment in: JAMA 1990 Sep 26;264(12):1583–4.

Blue mood, blackened lungs. Depression and smoking [editorial; comment] Glass RM. **JAMA** 1990 Sep 26; 264(12):1583–4. Comment on: JAMA 1990 Sep 26;264(12):1541–5. Comment on: JAMA 1990 Sep 26;264(12):1546–9.

Anosognosia and major depression in 2 patients with cerebrovascular lesions. Starkstein SE, et al. **Neurology** 1990 Sep;40(9):1380–2

DEPRESSIVE DISORDER

Psychotherapy for depression [letter] **Am J Psychiatry** 1990 Oct;147(10):1385–6

Right versus left unilateral ECT [letter] Andrade C, et al. **Am J Psychiatry** 1990 Oct;147(10):1382

A patient's view of doctor-patient boundaries [letter] Ann. **Am J Psychiatry** 1990 Oct;147(10):1391

Ritualistic use of fluoxetine by a former substance abuser [letter] Goldman MJ, et al. **Am J Psychiatry** 1990 Oct; 147(10):1377

Left prefrontal glucose hypometabolism in the depressed state: a confirmation. Martinot JL, et al. **Am J Psychiatry** 1990 Oct;147(10):1313–7

Platelet MAO inhibition, urinary MHPG, and leukocyte beta-adrenergic receptors in depressed patients treated with phenelzine. Sharma RP, et al. **Am J Psychiatry** 1990 Oct;147(10):1318–21

Do winter depressives experience summer nights in winter? [letter] Beersma DG. **Arch Gen Psychiatry** 1990 Sep; 47(9):879–80

Panic disorder, comorbidity, and suicide attempts. Johnson J, et al. **Arch Gen Psychiatry** 1990 Sep;47(9):805–8

Are deficient retinal photoreceptor renewal mechanisms involved in the pathogenesis of winter depression? [letter] Remé C, et al. **Arch Gen Psychiatry** 1990 Sep;47(9):878–9

Direction of weight change in recurrent depression. Consistency across episodes. Stunkard AJ, et al. **Arch Gen Psychiatry** 1990 Sep;47(9):857–60

Triiodothyronine augmentation of the antidepressant effect of the nontricyclic antidepressant trazodone. Browne JL, et al. **J Nerv Ment Dis** 1990 Sep;178(9):598–9

Comparison of early and late onset dysthymia. McCullough JP, et al. **J Nerv Ment Dis** 1990 Sep;178(9):577–81

Comparison of dysthymic major and nonmajor depressives. McCullough JP, et al. **J Nerv Ment Dis** 1990 Sep; 178(9):596–7

Smoking, smoking cessation, and major depression [see comments] Glassman AH, et al. **JAMA** 1990 Sep 26; 264(12):1546–9. Comment in: JAMA 1990 Sep 26;264(12):1583–4.

5-HT blockers and all that [editorial] **Lancet** 1990 Aug 11; 336(8711):345–6

Relapse in chronic depressives on withdrawal of L-tryptophan [letter] Ferrier IN, et al. **Lancet** 1990 Aug 11;336(8711):380–1

Fluvoxamine: an antidepressant with low (or no) epileptogenic effect [letter] Harmant J, et al. **Lancet** 1990 Aug 11;336(8711):386

DERMATITIS, ATOPIC

Contact sensitivity to dinitrochlorobenzene is impaired in atopic subjects. Controversy revisited. Rees J, et al. **Arch Dermatol** 1990 Sep;126(9):1173–5

DERMATITIS, CONTACT

Erythematous reactions at intramuscular injection sites [letter] Shen K. **Lancet** 1990 Sep 15;336(8716):689–90

DERMATITIS HERPETIFORMIS

Intestinal humoral immunity in dermatitis herpetiformis [letter] Fry L, et al. **Lancet** 1990 Aug 11;336(8711):378–9

Three blistering diseases. Why proper management is critical. Wooldridge WE. **Postgrad Med** 1990 Sep 1;88(3):103–4, 106

DERMATITIS MEDICAMENTOSA

Erythematous reactions at intramuscular injection sites [letter] Shen K. **Lancet** 1990 Sep 15;336(8716):689–90

DERMATOGLYPHICS

Prevalence of digital arches in children with abdominal pain and constipation. Staiano A, et al. **J Pediatr** 1990 Sep; 117(3):435–6

DERMATOLOGY

Chaos: to see a world in a grain of sand and a heaven in a wild flower. Goldsmith LA. **Arch Dermatol** 1990 Sep; 126(9):1159–60

DERMATOMYCOSES

Unilateral cutaneous emboli of Aspergillus. Watsky KL, et al. **Arch Dermatol** 1990 Sep;126(9):1214–7

Diagnosis of Enterocytozoon bieneusi microsporidiosis in AIDS patients by recovery of spores from faeces [letter] van Gool T, et al. **Lancet** 1990 Sep 15;336(8716):697–8

DERMATOMYOSITIS

Intravenous immunoglobulin for polymyositis and dermatomyositis [letter] Cherin P, et al. **Lancet** 1990 Jul 14;336(8707):116

DERMOID CYST

Cystic teratomas of the pancreas. Mester M, et al. **Arch Surg** 1990 Sep;125(9):1215–8 (28 ref.)

DESENSITIZATION, IMMUNOLOGIC

Desensitisation today [letter] **BMJ** 1990 Aug 4;301(6746):293

DESIPRAMINE

Desipramine and its 2-hydroxy metabolite in patients taking or not taking methadone [letter] Kosten TR, et al. **Am J Psychiatry** 1990 Oct;147(10):1379–80

DESMOSOMES

19-DEJ-1, a monoclonal antibody to the hemidesmosome-anchoring filament complex, is the only reliable immunohistochemical probe for all major forms of junctional epidermolysis bullosa. Fine JD. **Arch Dermatol** 1990 Sep;126(9):1187–90

DEUTEROMYCETES

Invasive infection with Sarcinosporon inkin in a patient with chronic granulomatous disease. Kenney RT, et al. **Am J Clin Pathol** 1990 Sep;94(3):344–50

DEVELOPING COUNTRIES

Tropical medicine and health in the developing world. Cook JA. **Am J Trop Med Hyg** 1988 May;38(3):459–65

Effects of maternal and child health on mortality [letter] Wilkinson D. **BMJ** 1990 Aug 11;301(6747):340–1

Special considerations for managing suspected human immunodeficiency virus infection and AIDS in patients from developing countries. Kreiss JK, et al. **J Infect Dis** 1990 Oct;162(4):955–60 (32 ref.)

Lag between discovery and production of new vaccines for the developing world. Dupuy JM, et al. **Lancet** 1990 Sep 22;336(8717):733–4

Essential national health research. A key to equity in development. Evans JR. **N Engl J Med** 1990 Sep 27; 323(13):913–5

DEXAMETHASONE

Inhibition of phorbol ester-induced monocytic differentiation and c-fms gene expression by dexamethasone: potential involvement of arachidonic acid metabolites. Stone RM, et al. **Blood** 1990 Sep 15;76(6):1225–32

Recovery of the rat hypothalamic-pituitary-adrenal axis after discontinuation of prolonged treatment with the synthetic glucocorticoid agonist dexamethasone. Calogero AE, et al. **Endocrinology** 1990 Oct;127(4):1574–9

Dexamethasone inhibits insulin biosynthesis by destabilizing insulin messenger ribonucleic acid in hamster insulinoma cells. Philippe J, et al. **Endocrinology** 1990 Oct; 127(4):1640–5

Iodomethylnorcholesterol uptake in an aldosteronoma shown by dexamethasone-suppression scintigraphy: relationship to adenoma size and functional activity. Nomura K, et al. **J Clin Endocrinol Metab** 1990 Oct;71(4):825–30

The resistance to parathyroid hormone of fibroblasts from some patients with type Ib pseudohypoparathyroidism is reversible with dexamethasone. Silve C, et al. **J Clin Endocrinol Metab** 1990 Sep;71(3):631–8

DEXTRANASE

Enzymolysis of glomerular immune deposits in vivo with dextranase/protease ameliorates proteinuria, hematuria, and mesangial proliferation in murine experimental IgA nephropathy. Gesualdo L, et al. **J Clin Invest** 1990 Sep; 86(3):715–22

DEXTRANS

Effects of dextran infusion on cardiac output, oxygen delivery, and oxygen utilization in piglets during the first month of life. Meadow WL, et al. **Crit Care Med** 1990 Sep;18(9):980–4

Comparison of crystalloids and colloids for hemodilution in a model of focal cerebral ischemia. Korosue K, et al. **J Neurosurg** 1990 Oct;73(4):576–84

DIABETES INSIPIDUS

Extending the indications for cerebral protection. Sconzo JM, et al. **Anesth Analg** 1990 Oct;71(4):434–9

Continuous vasopressin replacement in diabetes insipidus. Ralston C, et al. **Arch Dis Child** 1990 Aug;65(8):896–7

Nephrogenic diabetes insipidus and intracerebral calcification. Schofer O, et al. **Arch Dis Child** 1990 Aug; 65(8):885–7

Amiloride-hydrochlorothiazide versus indomethacin-hydrochlorothiazide in the treatment of

nephrogenic diabetes insipidus. Knoers N, et al. **J Pediatr** 1990 Sep;117(3):499–502

DIABETES MELLITUS

Evidence of the role of psychosocial factors in diabetes mellitus: a review. Helz JW, et al. **Am J Psychiatry** 1990 Oct;147(10):1275–82 (77 ref.)

Prevalence of asymptomatic myocardial ischaemia in diabetic subjects. Koistinen MJ. **BMJ** 1990 Jul 14;301(6743):92–5

Fibre in the management of diabetes [letter] Uusitupa MI. **BMJ** 1990 Jul 14;301(6743):122

A comparison of the pathological spectrum of hypertensive, diabetic, and hypertensive–diabetic heart disease. van Hoeven KH, et al. **Circulation** 1990 Sep;82(3):848–55

High plasma prorenin in diabetes mellitus and its correlation with some complications. Franken AA, et al. **J Clin Endocrinol Metab** 1990 Oct;71(4):1008–15

Correlation of urinary albumin and beta-2-microglobulin and growth hormone excretion in patients with diabetes mellitus and short stature. Pan FP, et al. **J Clin Endocrinol Metab** 1990 Sep;71(3):611–7

Abnormal iron distribution in infants of diabetic mothers: spectrum and maternal antecedents. Georgieff MK, et al. **J Pediatr** 1990 Sep;117(3):455–61

Insulin injections: rotation of anatomic regions and plasma glucose [letter] Bernstein RK. **JAMA** 1990 Sep 26; 264(12):1535–6

DIABETES MELLITUS, EXPERIMENTAL

Alterations in phospholipid N-methylation of cardiac subcellular membranes due to experimentally induced diabetes in rats. Panagia V, et al. **J Clin Invest** 1990 Sep; 86(3):777–84

Prevention of spontaneous diabetes in BB rats with FK 506 [letter] Murase N, et al. **Lancet** 1990 Aug 11; 336(8711):373–4

Piroxicam may reduce the rate of progression of experimental diabetic neuropathy. Parry GJ, et al. **Neurology** 1990 Sep; 40(9):1446–9

DIABETES MELLITUS, INSULIN-DEPENDENT

Outpatient obstetric management of women with type I diabetes. Bourgeois FJ, et al. **Am J Obstet Gynecol** 1990 Sep;163(3):1065–72; discussion 1072–3

Infants of diabetic mothers with accelerated fetal growth by ultrasonography: are they all alike? Keller JD, et al. **Am J Obstet Gynecol** 1990 Sep;163(3):893–7

Cytochrome P450IIE1 is elevated in lymphocytes from poorly controlled insulin-dependent diabetics. Song BJ, et al. **J Clin Endocrinol Metab** 1990 Oct;71(4):1036–40

The 64 K question in diabetes [editorial; comment] **Lancet** 1990 Sep 8;336(8715):597–8. Comment on: Lancet 1990 Sep 8;336(8715):583–5.

Heat-shock protein 65 as a beta cell antigen of insulin-dependent diabetes [see comments] Jones DB, et al. **Lancet** 1990 Sep 8;336(8715):583–5. Comment in: Lancet 1990 Sep 8;336(8715):597–8.

Pancreas transplantation or insulin? [letter] Sutherland DE. **Lancet** 1990 Jul 14;336(8707):110

DIABETES MELLITUS, NON-INSULIN-DEPENDENT

Comparison of the effects of lovastatin and gemfibrozil on lipids and glucose control in non-insulin-dependent diabetes mellitus. Goldberg R, et al. **Am J Cardiol** 1990 Sep 18;66(8):16B–21B

Insulin response and glycemic effects of meals in non-insulin-dependent diabetes. Cohen C, et al. **Am J Clin Nutr** 1990 Sep;52(3):519–23

Water volume and consumption time: influence on the glycemic and insulinemic responses in non-insulin-dependent diabetic subjects. Gregersen S, et al. **Am J Clin Nutr** 1990 Sep;52(3):515–8

Diet of second-generation Japanese-American men with and without non-insulin-dependent diabetes. Tsunehara CH, et al. **Am J Clin Nutr** 1990 Oct;52(4):731–8

Impaired healing of neuropathic foot ulcers due to neuropathic bladder distension in a patient with diabetes. Masson EA, et al. **BMJ** 1990 Aug 4;301(6746):281

Pancreastatin-like immunoreactivity in urine. Tateishi K, et al. **J Clin Endocrinol Metab** 1990 Oct;71(4):842–5

Is candidiasis the true cause of vulvovaginal irritation in women with diabetes mellitus? Rowe BR, et al. **J Clin Pathol** 1990 Aug;43(8):644–5

Detection of cytomegalovirus nucleic acid sequences in pancreas in type 2 diabetes. Löhr JM, et al. **Lancet** 1990 Sep 15;336(8716):644–8

Utilization trends and risk factors for hospitalization in diabetes mellitus. Panser LA, et al. **Mayo Clin Proc** 1990 Sep;65(9):1171–84

Hospitalizations for patients with diabetes mellitus: changing perspectives. Weinberger M. **Mayo Clin Proc** 1990 Sep; 65(9):1268–71

DIABETIC ANGIOPATHIES

Saphenous vein in situ bypass. Knighton DR, et al. **Am J Surg** 1990 Sep;160(3):294–9 (13 ref.)

A comparison of the pathological spectrum of hypertensive, diabetic, and hypertensive–diabetic heart disease. van Hoeven KH, et al. **Circulation** 1990 Sep;82(3):848–55

DIABETIC COMA

Asymptomatic, nonketotic, severe hyperglycemia with hyponatremia. Popli S, et al. **Arch Intern Med** 1990 Sep; 150(9):1962–4

DIABETIC NEPHROPATHIES

Glomerular lesions in mice transgenic for growth hormone and insulinlike growth factor-I. I. Relationship between increased glomerular size and mesangial sclerosis. Doi T, et al. **Am J Pathol** 1990 Sep;137(3):541–52

Effect of camostat mesilate for the treatment of advanced diabetic nephropathy. Matsubara M, et al. **J Lab Clin Med** 1990 Aug;116(2):206–10

Pancreas transplantation or insulin? [letter] Sutherland DE. **Lancet** 1990 Jul 14;336(8707):110

DIABETIC NEUROPATHIES

Neurohumoral control of gallbladder motility in healthy subjects and diabetic patients with or without autonomic neuropathy. Fiorucci S, et al. **Dig Dis Sci** 1990 Sep; 35(9):1089–97

Diabetic neuropathies in the elderly: management update. Riddle MC. **Geriatrics** 1990 Sep;45(9):32–6 (17 ref.)

Piroxicam may reduce the rate of progression of experimental diabetic neuropathy. Parry GJ, et al. **Neurology** 1990 Sep; 40(9):1446–9

DIABETIC RETINOPATHY

A randomized trial of sorbinil, an aldose reductase inhibitor, in diabetic retinopathy. Sorbinil Retinopathy Trial Research Group. **Arch Ophthalmol** 1990 Sep; 108(9):1234–44

Aldose reductase inhibition. The chemical key to the control of diabetic retinopathy? Frank RN. **Arch Ophthalmol** 1990 Sep;108(9):1229–31

The use of the Markov process in describing the natural course of diabetic retinopathy. Garg SK, et al. **Arch Ophthalmol** 1990 Sep;108(9):1245–7

Prevention of retinal vessel changes associated with diabetic retinopathy in galactose-fed dogs by aldose reductase inhibitors. Kador PF, et al. **Arch Ophthalmol** 1990 Sep; 108(9):1301–9

DIACETYLMORPHINE

Intrathecal diamorphine during laparotomy in a patient with advanced multiple sclerosis. Leigh J, et al. **Anaesthesia** 1990 Aug;45(8):640–2

Nutritional effects of marijuana, heroin, cocaine, and nicotine. Mohs ME, et al. **J Am Diet Assoc** 1990 Sep;90(9):1261–7 (67 ref.)

DIAGNOSIS

Effects of pattern matching, pattern discrimination, and experience in the development of diagnostic expertise. Papa FJ, et al. **Acad Med** 1990 Sep;65(9 Suppl):S21–2

A comparison of free-response and cued-response diagnosis scores in an evaluation of clinical competence utilizing standardized patients. Stillman PL, et al. **Acad Med** 1990 Sep;65(9 Suppl):S27–8

Teaching old dogs new tricks: using cognitive feedback to improve physicians' diagnostic judgments on simulated cases. Wigton RS, et al. **Acad Med** 1990 Sep;65(9 Suppl):S5–6

DIAGNOSIS, COMPUTER ASSISTED

Ultrasonographic fetal weight estimation by an integrated computer-assisted system: can each laboratory improve its accuracy? Thompson HO, et al. **Am J Obstet Gynecol** 1990 Sep;163(3):986–95

Surviving a crash landing: a software review [letter] Essak Z. **Can Med Assoc J** 1990 Sep 1;143(5):365, 368

Long QT interval syndrome. A new look at an old electrocardiographic measurement—the power of the computer. Laks MM. **Circulation** 1990 Oct;82(4):1539–41

DIAGNOSTIC ERRORS

Sources of observer variation in dermatologic diagnosis. Norman GR, et al. **Acad Med** 1990 Sep;65(9 Suppl):S19–20

Accuracy of diagnosis of choroidal melanomas in the Collaborative Ocular Melanoma Study. COMS report no. 1. **Arch Ophthalmol** 1990 Sep;108(9):1268–73

DIAGNOSTIC IMAGING

Diagnostic imaging in infant abuse. Kleinman PK. **AJR Am J Roentgenol** 1990 Oct;155(4):703–12 (90 ref.)

Transitional cell carcinoma of the pelvicalices and ureter. Leder RA, et al. **AJR Am J Roentgenol** 1990 Oct; 155(4):713–22 (66 ref.)

Radiology '90. Proceedings of the 48th annual congress of the British Institute of Radiology. Harrogate, 11–13 June 1990. Abstracts. **Br J Radiol** 1990;63 Suppl:1–98

DIAGNOSTIC RELATED GROUPS

The impact of diagnosis-related groups on patient acuity, quality of care, and length of stay. Van Hoesen NS, et al. **J Nurs Adm** 1990 Sep;20(9):20–3

DIARRHEA

Diarrhoea due to cryptosporidium infection in thalassaemia major. Gledhill JA, et al. **BMJ** 1990 Jul 28;301(6745):212–3

A double-blind, controlled trial of bioflorin (Streptococcus faecium SF68) in adults with acute diarrhea due to Vibrio cholerae and enterotoxigenic Escherichia coli. Mitra AK, et al. **Gastroenterology** 1990 Oct;99(4):1149–52

Severe posthemicolectomy diarrhea: evaluation and treatment with SMS 201-995. Sharkey MF, et al. **Gastroenterology** 1990 Oct;99(4):1144–8

C difficile diarrhea: a common—and overlooked—nursing home infection. Bennett RG, et al. **Geriatrics** 1990 Sep; 45(9):77–8, 83–7

Age-specific prevalence of antibody to enterotoxigenic Escherichia coli in Ecuadorian and German children. Brüssow H, et al. **J Infect Dis** 1990 Oct;162(4):974–7

Molecular epidemiology of rotavirus in children attending day care centers in Houston. O'Ryan ML, et al. **J Infect Dis** 1990 Oct;162(4):810–6

Adherence characteristics to human small intestinal mucosa of Escherichia coli isolated from patients with diarrhea or urinary tract infections. Yamamoto T, et al. **J Infect Dis** 1990 Oct;162(4):896–908

Nosocomial Clostridium difficile colonisation and disease. Johnson S, et al. **Lancet** 1990 Jul 14;336(8707):97–100

Oral therapy for acute diarrhea. The underused simple solution. Avery ME, et al. **N Engl J Med** 1990 Sep 27; 323(13):891–4 (43 ref.)

Hypoglycemia during diarrhea in childhood [letter] Edelson GW, et al. **N Engl J Med** 1990 Oct 4;323(14):1000–1

DIARRHEA, INFANTILE

Classification of intractable diarrhea in infancy using clinical and immunohistological criteria. Cuenod B, et al. **Gastroenterology** 1990 Oct;99(4):1037–43

Age-specific prevalence of antibody to enterotoxigenic Escherichia coli in Ecuadorian and German children. Brüssow H, et al. **J Infect Dis** 1990 Oct;162(4):974–7

Effect of formula carbohydrate concentration on tolerance and macronutrient absorption in infants with severe, chronic diarrhea. Lifschitz CH, et al. **J Pediatr** 1990 Sep; 117(3):378–83

Effect of loperamide on stool output and duration of acute infectious diarrhea in infants. Motala C, et al. **J Pediatr** 1990 Sep;117(3):467–71

DIATHERMY

Patients' acceptance of diathermy loop treatment [letter] Jones M, et al. **Lancet** 1990 Sep 15;336(8716):698

DIATRIZOATE

Serum diatrizoate level during intraoperative cholangiography in patients without choledochal obstructions. Sakahira K, et al. **Dig Dis Sci** 1990 Sep; 35(9):1085–8

DIATRIZOATE MEGLUMINE

Gastrografin to evaluate postoperative patients in whom anastomotic leakage is suspected [letter] Ginai AZ. **Am J Surg** 1990 Sep;160(3):322–3

Biological dosimetry for iodine contrast medium and X-ray interactions by cell survival. Tokita N, et al. **Br J Radiol** 1990 Sep;63(753):735–7

DIAZEPAM

Morphine and fentanyl anesthetic interactions with diazepam: relative antagonism in rats. Kissin I, et al. **Anesth Analg** 1990 Sep;71(3):236–41

1,4-Benzodiazepines antagonize opiate-induced antinociception in mice. Rosland JH, et al. **Anesth Analg** 1990 Sep;71(3):242–8

Double-blind, randomized trial of diazepam versus placebo for prevention of recurrence of febrile seizures. Autret E, et al. **J Pediatr** 1990 Sep;117(3):490–4

Diazepam as a truth drug [letter] Ellis SJ. **Lancet** 1990 Sep 22;336(8717):752–3

DIBENZAZEPINES

Mandatory monitoring for side effects. The "bundling" of clozapine. Salzman C. **N Engl J Med** 1990 Sep 20; 323(12):827–9

DIBENZOCYCLOHEPTENES

Effects of protriptyline on diurnal and nocturnal oxygenation

in patients with chronic obstructive pulmonary disease. Sériès F, et al. **Ann Intern Med** 1990 Oct 1;113(7):507–11

DIDEOXYNUCLEOSIDES

NIH conference. Antiretroviral therapy in AIDS. Broder S, et al. **Ann Intern Med** 1990 Oct 15;113(8):604–18 (173 ref.)

DIET

Quantitative changes in dietary fat intake and serum cholesterol in women: results from a randomized, controlled trial. Boyd NF, et al. **Am J Clin Nutr** 1990 Sep; 52(3):470–6

Dietary vitamin B-6 intake and food sources in the US population: NHANES II, 1976–1980. Kant AK, et al. **Am J Clin Nutr** 1990 Oct;52(4):707–16

Effects of diet on serum lipids and apolipoproteins [letter] Massé J. **Am J Clin Nutr** 1990 Oct;52(4):765

Diet composition, energy intake, and exercise in relation to body fat in men and women. Miller WC, et al. **Am J Clin Nutr** 1990 Sep;52(3):426–30

Patterns in food use and their associations with nutrient intakes. Randall E, et al. **Am J Clin Nutr** 1990 Oct; 52(4):739–45

Subcutaneous adipose-tissue fatty acids and vitamin E in humans: relation to diet and sampling site. Schäfer L, et al. **Am J Clin Nutr** 1990 Sep;52(3):486–90

Food-consumption trends between adolescent and adult years and subsequent risk of prostate cancer. Slattery ML, et al. **Am J Clin Nutr** 1990 Oct;52(4):752–7

Trends in individual consumption of dietary fat in the United States, 1920–1984. Stephen AM, et al. **Am J Clin Nutr** 1990 Sep;52(3):457–69 (187 ref.)

Diet of second-generation Japanese-American men with and without non-insulin-dependent diabetes. Tsunehara CH, et al. **Am J Clin Nutr** 1990 Oct;52(4):731–8

Early diet in preterm babies and developmental status in infancy [letter] Williams LH, et al. **Arch Dis Child** 1990 Aug;65(8):914

The healthy American diet. **Circulation** 1990 Sep;82(3):1079

Panoramas and perspectives. The American Dietetic Association, 73rd annual meeting. October 15–19, 1990, Denver, Colorado. Abstracts. **J Am Diet Assoc** 1990 Sep; 90(9 Suppl):A1–184

Nutritional status of HIV-infected patients during the early disease stages. McCorkindale C, et al. **J Am Diet Assoc** 1990 Sep;90(9):1236–41

Nutritional effects of marijuana, heroin, cocaine, and nicotine. Mohs ME, et al. **J Am Diet Assoc** 1990 Sep;90(9):1261–7 (67 ref.)

The impact of future foods on nutrition and health. Owen AL. **J Am Diet Assoc** 1990 Sep;90(9):1217–22

Patterns of food use and nutrient intake of obese and non-obese Hualapai Indian women of Arizona. Teufel NI, et al. **J Am Diet Assoc** 1990 Sep;90(9):1229–35

Dietary fish oil intake: effects on glomerular prostanoid formation, hemodynamics, and proteinuria in nephrotoxic serum nephritis. Thaiss F, et al. **J Lab Clin Med** 1990 Aug; 116(2):172–9

DIET, REDUCING

Adaptive changes in energy expenditure during refeeding following low-calorie intake: evidence for a specific metabolic component favoring fat storage. Dulloo AG, et al. **Am J Clin Nutr** 1990 Sep;52(3):415–20

Reducing-diet and exercise-training effects on serum lipids and lipoproteins in mildly obese women. Nieman DC, et al. **Am J Clin Nutr** 1990 Oct;52(4):640–5

Anabolic effects of growth hormone in obese diet-restricted subjects are dose dependent. Snyder DK, et al. **Am J Clin Nutr** 1990 Sep;52(3):431–7

Very-low-calorie diets. Safe treatment for moderate and morbid obesity. Prasad N. **Postgrad Med** 1990 Sep 1; 88(3):179–82, 187–8, 190 (26 ref.)

DIETARY CARBOHYDRATES

High-carbohydrate, high-fiber diets increase peripheral insulin sensitivity in healthy young and old adults. Fukagawa NK, et al. **Am J Clin Nutr** 1990 Sep;52(3):524–8

Ingestion of different types of fat in the evening meal does not affect metabolic responses to a standard breakfast. Traianedes K, et al. **Am J Clin Nutr** 1990 Sep;52(3):442–5

Effect of formula carbohydrate concentration on tolerance and macronutrient absorption in infants with severe, chronic diarrhea. Lifschitz CH, et al. **J Pediatr** 1990 Sep; 117(3):378–83

DIETARY FATS

Quantitative changes in dietary fat intake and serum cholesterol in women: results from a randomized, controlled trial. Boyd NF, et al. **Am J Clin Nutr** 1990 Sep; 52(3):470–6

Cholesterol-lowering effect of a low-fat diet containing lean beef is reversed by the addition of beef fat. O'Dea K, et al. **Am J Clin Nutr** 1990 Sep;52(3):491–4

Trends in individual consumption of dietary fat in the United States, 1920–1984. Stephen AM, et al. **Am J Clin Nutr** 1990 Sep;52(3):457–69 (187 ref.)

Ingestion of different types of fat in the evening meal does not affect metabolic responses to a standard breakfast. Traianedes K, et al. **Am J Clin Nutr** 1990 Sep;52(3):442–5

DIETARY FIBER

Oat-bran cereal lowers serum total and LDL cholesterol in hypercholesterolemic men. Anderson JW, et al. **Am J Clin Nutr** 1990 Sep;52(3):495–9

High-carbohydrate, high-fiber diets increase peripheral insulin sensitivity in healthy young and old adults. Fukagawa NK, et al. **Am J Clin Nutr** 1990 Sep;52(3):524–8

Comparative effects of three cereal brans on plasma lipids, blood pressure, and glucose metabolism in mildly hypercholesterolemic men. Kestin M, et al. **Am J Clin Nutr** 1990 Oct;52(4):661–6

Treatment of type IIa hyperlipidemia in childhood by a simplified American Heart Association diet and fiber supplementation. Glassman M, et al. **Am J Dis Child** 1990 Sep;144(9):973–6

Fibre in the management of diabetes [letter] Uusitupa MI. **BMJ** 1990 Jul 14;301(6743):122

From the Food and Drug Administration. Nightingale SL. **JAMA** 1990 Oct 10;264(14):1802

Colonic diverticulitis. Recognizing and managing its presentations and complications. Ertan A. **Postgrad Med** 1990 Sep 1;88(3):67–72; 77 (30 ref.)

Chronic constipation in adults. How far should evaluation and treatment go? Marshall JB. **Postgrad Med** 1990 Sep 1;88(3):49–51, 54, 57–9, 63 (21 ref.)

DIETARY PROTEINS

Effect of dietary protein on bed-rest-related changes in whole-body-protein synthesis. Stuart CA, et al. **Am J Clin Nutr** 1990 Sep;52(3):509–14

The effects of dietary excesses in animal protein and in sodium on the composition and the crystallization kinetics of calcium oxalate monohydrate in urines of healthy men. Kok DJ, et al. **J Clin Endocrinol Metab** 1990 Oct; 71(4):861–7

DIETARY SERVICES

President's page: the Midas touch. Wellman HS, et al. **J Am Diet Assoc** 1990 Sep;90(9):1278–81

DIETETICS

Position of the American Dietetic Association: nutrition intervention in treatment and recovery from chemical dependency. **J Am Diet Assoc** 1990 Sep;90(9):1274–7

Panoramas and perspectives. The American Dietetic Association, 73rd annual meeting. October 15–19, 1990, Denver, Colorado. Abstracts. **J Am Diet Assoc** 1990 Sep; 90(9 Suppl):A1–184

Instructional model for building qualitative management skills. Cluskey M, et al. **J Am Diet Assoc** 1990 Sep; 90(9):1271–3

Influence techniques and activities clinical dietitians use when interacting with physicians. Thomson CA, et al. **J Am Diet Assoc** 1990 Sep;90(9):1242–6

DIETHYLCARBAMAZINE

The effect of diethylcarbamazine citrate on incidence and recovery rates of Brugia malayi microfilaremia in Sabah, Malaysia. Hiil JL, et al. **Am J Trop Med Hyg** 1988 May; 38(3):582–8

Persistence of parasite antigenemia following diethylcarbamazine therapy of bancroftian filariasis. Weil GJ, et al. **Am J Trop Med Hyg** 1988 May;38(3):589–95

DIETHYLSTILBESTROL

The uptake of tritiated diethylstilbestrol by the brain, pituitary gland, and genital tract of the fetal macaque: a combined chromatographic and autoradiographic study. Michael RP, et al. **J Clin Endocrinol Metab** 1990 Oct; 71(4):868–74

DIGESTIVE SYSTEM

Selective decontamination of the gut—is it enough? [editorial; comment] Deitch EA. **Crit Care Med** 1990 Sep; 18(9):1043–4. Comment on: Crit Care Med 1990 Sep;18(9):935–9.

Reducing sepsis in severe combined acute renal and respiratory failure by selective decontamination of the digestive tract [see comments] McClelland P, et al. **Crit Care Med** 1990 Sep;18(9):935–9. Comment in: Crit Care Med 1990 Sep;18(9):1043–4.

Immunohistochemical localization of ethanol-inducible P450IIE1 in the rat alimentary tract. Shimizu M, et al. **Gastroenterology** 1990 Oct;99(4):1044–53

DIGESTIVE SYSTEM DISEASES

Symptoms of upper gastrointestinal dysfunction in Duchenne muscular dystrophy: case-control study. Jaffe KM, et al. **Arch Phys Med Rehabil** 1990 Sep;71(10):742–4

DIGOXIN

Digoxin toxicity presenting with visual disturbance and trigeminal neuralgia. Johnson LN. **Neurology** 1990 Sep; 40(9):1469–70

DIHYDROERGOTAMINE

Pelvic congestion in women: evaluation with transvaginal ultrasound and observation of venous pharmacology. Stones RW, et al. **Br J Radiol** 1990 Sep;63(753):710–1

DIHYDROMORPHINONE

Depression of ventilatory responses to hypoxia and hypercapnia after pentamorphone. Afifi MS, et al. **Anesth Analg** 1990 Oct;71(4):377–83

DIHYDROPYRIDINES

Oxodipine-induced gingival hyperplasia in beagle dogs. Nyska A, et al. **Am J Pathol** 1990 Sep;137(3):737–9

Dihydropyrimidinuria [letter] Duran M, et al. **Lancet** 1990 Sep 29;336(8718):817–8

DIHYDROSTREPTOMYCIN

Uptake of antibiotics by Plasmodium falciparum in culture. Geary TG, et al. **Am J Trop Med Hyg** 1988 May; 38(3):466–9

DILATATION

Breakage of a vessel dilator [letter] McCoy EP. **Anaesthesia** 1990 Aug;45(8):699

DILTIAZEM

Comparative effects of diltiazem sustained-release formulation and metoprolol on ambulatory blood pressure and plasma lipoproteins. Lacourcière Y, et al. **Clin Pharmacol Ther** 1990 Sep;48(3):318–24

DINITROCHLOROBENZENE

Contact sensitivity to dinitrochlorobenzene is impaired in atopic subjects. Controversy revisited. Rees J, et al. **Arch Dermatol** 1990 Sep;126(9):1173–5

DINOPROST

Conservative treatment of ectopic pregnancy with local injection of hyperosmolar glucose solution or prostaglandin-F2 alpha: a prospective randomised study. Lang PF, et al. **Lancet** 1990 Jul 14;336(8707):78–81

Controlled-release prostaglandin E2 pessary [letter] Taylor AV, et al. **Lancet** 1990 Sep 15;336(8716):692

Hyperosmolar glucose solution or prostaglandin-F2 alpha for ectopic pregnancy [letter] Thompson GR. **Lancet** 1990 Sep 15;336(8716):685

DINOPROSTONE

Uterine hyperstimulation after low-dose prostaglandin E2 therapy: tocolytic treatment in 181 cases. Egarter CH, et al. **Am J Obstet Gynecol** 1990 Sep;163(3):794–6

Double-blind comparison of intravaginal prostaglandin E2 gel and "chip" for preinduction cervical ripening. Smith CV, et al. **Am J Obstet Gynecol** 1990 Sep;163(3):845–7

Proximal duodenal prostaglandin E2 release and mucosal bicarbonate secretion are altered in patients with duodenal ulcer. Bukhave K, et al. **Gastroenterology** 1990 Oct; 99(4):951–5

Hormonal regulation of prostaglandin production by rhesus monkey endometrium. Eldering JA, et al. **J Clin Endocrinol Metab** 1990 Sep;71(3):596–604

Prostaglandin and induction of labor [letter] **J Fam Pract** 1990 Sep;31(3):236–7

Obligatory action of polypeptide growth factors for the IL-1-mediated prostaglandin E2 production in fibroblasts. Potential role of growth factors in modulation of tissue response to IL-1. Chiou WJ, et al. **J Immunol** 1990 Oct 1;145(7):2155–60

Identification of prostaglandin E2 and leukotriene B4 in the synovial fluid of painful, dysfunctional temporomandibular joints. Quinn JH, et al. **J Oral Maxillofac Surg** 1990 Sep; 48(9):968–71

Difficulties with controlled release prostaglandin E2 pessaries [letter] **Lancet** 1990 Jul 14;336(8707):119

DIOXOLES

Effects of polytherapy with phenytoin, carbamazepine, and stiripentol on formation of 4-ene-valproate, a hepatotoxic metabolite of valproic acid. Levy RH, et al. **Clin Pharmacol Ther** 1990 Sep;48(3):225–35

1,2-DIPALMITOYLPHOSPHATIDYLCHOLINE

SIDS, surfactant, and temperature [letter] Talbert DG. **Lancet** 1990 Sep 15;336(8716):690

DIPHENHYDRAMINE

Central anticholinergic syndrome after ofloxacin overdose and therapeutic doses of diphenhydramine and chlormezanone. Koppel C, et al. **J Toxicol Clin Toxicol** 1990;28(2):249–53

DIPHOSPHOGLYCERIC ACIDS

2,3–Diphosphoglycerate and intracellular pH as interdependent determinants of the physiologic solubility of deoxyhemoglobin S. Poillon WN, et al. **Blood** 1990 Sep 1;76(5):1028–36

DIPHOSPHONATES

Effects of propane–2, 2–diphosphonate (PDP) on matrix–induced ectopic bone formation in comparison to ethane–1–hydroxy–1, 1–diphosphonate (EHDP). Rüther W, et al. **Clin Orthop** 1990 Sep;(258):122–34

DIPLOIDY

Favorable prognosis associated with hyperdiploidy in children with acute lymphocytic leukemia correlates with extra chromosome 6. A Pediatric Oncology Group study. Jackson JF, et al. **Cancer** 1990 Sep 15;66(6):1183–9

DIPYRIDAMOLE

Significance of dipyridamole–induced transient dilation of the left ventricle during thallium–201 scintigraphy in suspected coronary artery disease. Chouraqui P, et al. **Am J Cardiol** 1990 Sep 15;66(7):689–94

Prevention of early aortocoronary bypass occlusion by low–dose aspirin and dipyridamole. Grupo Español para el Seguimiento del Injerto Coronario (GESIC) [see comments] Sanz G, et al. **Circulation** 1990 Sep;82(3):765–73 . Comment in: Circulation 1990 Sep;82(3):1046–8.

Dipyridamole–cisplatin potentiation: enhanced in vivo cytotoxicity in xenograft models of human testicular and bladder cancers. Keane TE, et al. **J Urol** 1990 Oct; 144(4):1004–9

DISASTERS

California living II: not–the–big–one had no effect on blood pressure [letter] Swislocki A, et al. **JAMA** 1990 Sep 19; 264(11):1411

DISEASE MODELS, ANIMAL

Oxodipine–induced gingival hyperplasia in beagle dogs. Nyska A, et al. **Am J Pathol** 1990 Sep;137(3):737–9

The immune response to nematode parasites: modulation of mast cell numbers and function during Strongyloides stercoralis infections in nonhuman primates. Barrett KE, et al. **Am J Trop Med Hyg** 1988 May;38(3):574–81

Characterization of a model of malaria in the pregnant host: Plasmodium berghei in the white rat. Desowitz RS, et al. **Am J Trop Med Hyg** 1989 Dec;41(6):630–4

Experimental infection of the nine–banded armadillo (Dasypus novemcinctus) with Schistosoma mansoni (Kenyan strain). Smith JH, et al. **Am J Trop Med Hyg** 1988 May;38(3):499–507

Hematologic manifestations of feline immunodeficiency virus infection. Shelton GH, et al. **Blood** 1990 Sep 15; 76(6):1104–9

Research design considerations in studying edema. Mohr TM. **Phys Ther** 1990 Sep;70(9):583–6

DISEASE OUTBREAKS

Food–borne outbreak of Giardia lamblia. Porter JD, et al. **Am J Public Health** 1990 Oct;80(10):1259–60

Epidemic non–A non–B hepatitis in urban Karachi, Pakistan. Smego RA Jr, et al. **Am J Trop Med Hyg** 1988 May; 38(3):628–32

Shigellosis associated with recreational water contact in Los Angeles County. Sorvillo FJ, et al. **Am J Trop Med Hyg** 1988 May;38(3):613–7

An epidemic of Vibrio cholerae el tor Inaba resistant to several antibiotics with a conjugative group C plasmid coding for type II dihydrofolate reductase in Thailand. Tabtieng R, et al. **Am J Trop Med Hyg** 1989 Dec; 41(6):680–6

Medical schools and immunization policies: missed opportunities for disease prevention. Poland GA, et al. **Ann Intern Med** 1990 Oct 15;113(8):628–31

Pesticide food poisoning from contaminated watermelons in California, 1985. Goldman LR, et al. **Arch Environ Health** 1990 Jul–Aug;45(4):229–36

An outbreak of hepatitis B associated with jet injections in a weight reduction clinic. Canter J, et al. **Arch Intern Med** 1990 Sep;150(9):1923–7

From the Centers for Disease Control. Arboviral surveillance—Florida, 1990. **JAMA** 1990 Oct 10; 264(14):1805

From the Centers for Disease Control. Nursing home outbreaks of invasive group A streptococcal infections—Illinois, Kansas, North Carolina, and Texas. **JAMA** 1990 Sep 26;264(12):1518, 1520

Heterosexual AIDS: myth or epidemic? [letter] Godfrey SE. **JAMA** 1990 Oct 10;264(14):1807

Neurological complications of domoic acid intoxication [editorial] **Lancet** 1990 Sep 8;336(8715):601

Nosocomial Clostridium difficile colonisation and disease. Johnson S, et al. **Lancet** 1990 Jul 14;336(8707):97–100

Experience with toxin bead ELISA in cholera outbreak [letter] Ramamurthy T, et al. **Lancet** 1990 Aug 11; 336(8711):375–6

Immunity to poliomyelitis [letter] Schoub BD, et al. **Lancet** 1990 Jul 14;336(8707):126

Epidemiology of foodborne illness: North America. Todd E. **Lancet** 1990 Sep 29;336(8718):788–90 (25 ref.)

Foodborne illness: an overview. Waites WM, et al. **Lancet** 1990 Sep 22;336(8717):722–5 (12 ref.)

An outbreak of surgical–wound infections due to group A streptococcus carried on the scalp. Mastro TD, et al. **N Engl J Med** 1990 Oct 4;323(14):968–72

DISEASE RESERVOIRS

Experimental infection of the nine–banded armadillo (Dasypus novemcinctus) with Schistosoma mansoni (Kenyan strain). Smith JH, et al. **Am J Trop Med Hyg** 1988 May;38(3):499–507

DISEASES IN TWINS

Perinatal outcome of forty–nine pregnancies complicated by acardiac twinning. Moore TR, et al. **Am J Obstet Gynecol** 1990 Sep;163(3):907–12

DISLOCATIONS

Radial head subluxation: epidemiology and treatment of 87 episodes. Schunk JE. **Ann Emerg Med** 1990 Sep; 19(9):1019–23

TMJ disc displacement = the cause of TMJ dysfunction and pain: a sophism? [letter] Mercuri LG. **J Oral Maxillofac Surg** 1990 Sep;48(9):1018–9

Identification of prostaglandin E2 and leukotriene B4 in the synovial fluid of painful, dysfunctional temporomandibular joints. Quinn JH, et al. **J Oral Maxillofac Surg** 1990 Sep; 48(9):968–71

DISPOSABLE EQUIPMENT

A disposable blood pressure cuff. An assessment of its accuracy. Dodd FM, et al. **Anaesthesia** 1990 Aug; 45(8):666–8

Breakage of disposable needles [letter] Hearn M. **Anaesthesia** 1990 Aug;45(8):698

Cost of reusable vs. disposable diapers in dispute. Moran EJ. **Hospitals** 1990 Sep 5;64(17):84, 86

DISSEMINATED INTRAVASCULAR COAGULATION

Disseminated intravascular coagulation complicating Ender's nailing of a pathologic fracture in prostatic carcinoma. A case report. Olson SA, et al. **Clin Orthop** 1990 Sep; (258):242–4

DIURESIS

Effect of positive and negative pressure breathing on sodium and water excretion. Carlone S, et al. **J Lab Clin Med** 1990 Sep;116(3):298–304

DIURETICS, THIAZIDE

Thiazides in the 1990s. Orme M. **BMJ** 1990 Jun 30; 300(6741):1668–9 (27 ref.)

DIVERTICULITIS, COLONIC

Erythema nodosum and diverticulitis [letter] Ruiz–Rodriguez R, et al. **Arch Dermatol** 1990 Sep;126(9):1242–3

Colonic diverticulitis. Recognizing and managing its presentations and complications. Ertan A. **Postgrad Med** 1990 Sep 1;88(3):67–72; 77 (30 ref.)

DIVERTICULOSIS

Anesthesia for Zenker's diverticulum [letter] Cope R, et al. **Anesth Analg** 1990 Sep;71(3):312

Congenital intrathoracic left ventricular diverticulum in an adult. Suilen C, et al. **Chest** 1990 Sep;98(3):750–1

DNA

Effect of hydrocortisone on the ability of thyrotropin to increase deoxyribonucleic acid synthesis and iodide uptake in FRTL–5 rat thyroid cells: opposite regulation of adenosine 3',5'–monophosphate signal action. Saji M, et al. **Endocrinology** 1990 Oct;127(4):1867–76

Transthyretin messenger ribonucleic acid expression in the pancreas and in endocrine tumors of the pancreas and gut. Jacobsson B, et al. **J Clin Endocrinol Metab** 1990 Oct; 71(4):875–80

Is it a boy? **Lancet** 1990 Jul 14;336(8707):87–8 (16 ref.)

Mutations in medium chain acyl–CoA dehydrogenase deficiency [letter] **Lancet** 1990 Sep 22;336(8717):748–9

DNA, BACTERIAL

Signature patterns of DNA restriction fragments of Helicobacter pylori before and after treatment. Owen RJ, et al. **J Clin Pathol** 1990 Aug;43(8):646–9

Detection and differentiation of Chlamydia trachomatis, Chlamydia psittaci, and Chlamydia pneumoniae by DNA amplification. Holland SM, et al. **J Infect Dis** 1990 Oct; 162(4):984–7

DNA–BINDING PROTEINS

Induction of immediate early response genes by macrophage colony–stimulating factor in normal human monocytes. Mufson RA. **J Immunol** 1990 Oct 1;145(7):2333–9

DNA, MITOCHONDRIAL

Mitochondrial function and parental sex effect in Huntington's disease [letter] Mann VM, et al. **Lancet** 1990 Sep 22;336(8717):749

DNA, NEOPLASM

Identification of metaplastic variants generated by transfection of a nonmetastatic rat mammary epithelial cell line with DNA from a metastatic rat mammary cell line. Jamieson S, et al. **Am J Pathol** 1990 Sep;137(3):629–41

Independent prognostic value of ploidy in colorectal cancer. A prospective study using image cytometry. Albe X, et al. **Cancer** 1990 Sep 15;66(6):1168–75

Flow cytometric DNA analysis after immunoselection of bladder tumor cells with monoclonal antibody DU83.21. Wright GL Jr, et al. **Cancer** 1990 Sep 15;66(6):1242–52

A common cytogenetic abnormality and DNA content alterations in dedifferentiated chondrosarcoma. Zalupski MM, et al. **Cancer** 1990 Sep 15;66(6):1176–82

Gonadotropin–releasing hormone regulates gonadotropin beta–subunit and chromogranin–B messenger ribonucleic acids in cultured chromogranin–A–positive pituitary adenomas. Song JY, et al. **J Clin Endocrinol Metab** 1990 Sep;71(3):622–30

Prognostic value of cytophotometric analysis of DNA in lymph node aspirates from patients with non–Hodgkin's lymphoma. Vučković J, et al. **J Clin Pathol** 1990 Aug; 43(8):626–9

Prognostic factors in patients with primary transitional cell carcinoma of the upper urinary tract. Badalament RA, et al. **J Urol** 1990 Oct;144(4):859–63

Characterization of squamous cell bladder tumors by flow cytometric deoxyribonucleic acid analysis: a report of 100 cases. Shaaban AA, et al. **J Urol** 1990 Oct;144(4):879–83

Prediction of lymph node metastases in bladder carcinoma with deoxyribonucleic acid flow cytometry. Shaaban AA, et al. **J Urol** 1990 Oct;144(4):884–7

Evidence implicating at least two genes on chromosome 17p in breast carcinogenesis. Coles C, et al. **Lancet** 1990 Sep 29;336(8718):761–3

DNA RESTRICTION ENZYMES

Signature patterns of DNA restriction fragments of Helicobacter pylori before and after treatment. Owen RJ, et al. **J Clin Pathol** 1990 Aug;43(8):646–9

DNA, VIRAL

Chronic active hepatitis with hepatitis B virus DNA and antibody against e antigen in the serum. Disturbed synthesis and secretion of e antigen from hepatocytes due to a point mutation in the precore region. Akahane Y, et al. **Gastroenterology** 1990 Oct;99(4):1113–9

Detection of JC virus DNA by polymerase chain reaction in patients with progressive multifocal leukoencephalopathy. Telenti A, et al. **J Infect Dis** 1990 Oct;162(4):858–61

DOBUTAMINE

Regional myocardial function in the presence of coronary artery stenosis and inotropic intervention: a case for myocardial hibernation? Coetzee A, et al. **Anesth Analg** 1990 Oct;71(4):327–33

DOCOSAHEXAENOIC ACIDS

Divergent lipoprotein responses to fish oils with various ratios of eicosapentaenoic acid and docosahexaenoic acid. Childs MT, et al. **Am J Clin Nutr** 1990 Oct;52(4):632–9

DOCUMENTATION

Assessment of menstrual blood loss using a pictorial chart. Higham JM, et al. **Br J Obstet Gynaecol** 1990 Aug; 97(8):734–9

DOMPERIDONE

Domperidone in chronic intestinal pseudoobstruction [letter] Turgeon DK. **Gastroenterology** 1990 Oct;99(4):1194

DOPAMINE

Brain neurotransmitter changes in three patients who had

a fatal hyperthermia syndrome. Kish SJ, et al. **Am J Psychiatry** 1990 Oct;147(10):1358–63
Dopamine in gastrointestinal disease. Glavin GB, et al. **Dig Dis Sci** 1990 Sep;35(9):1153–61 (89 ref.)
A comparison of the concentration-dependent actions of thyrotropin-releasing hormone, angiotensin II, bradykinin, and Lys-bradykinin on cytosolic free calcium dynamics in rat anterior pituitary cells: selective effects of dopamine. Kuan SI, et al. **Endocrinology** 1990 Oct;127(4):1841–8
Interactions of dopamine and neurotensin on calcium fluxes and prolactin release in normal rat pituitary cells. Login IS, et al. **Endocrinology** 1990 Oct;127(4):1948–55
Pharmacokinetics of dopamine in critically ill newborn infants. Padbury JF, et al. **J Pediatr** 1990 Sep;117(3):472–6

DOPAMINERGIC AGENTS

Pharmacokinetic data for ropinirole [letter] Boothman BR, et al. **Lancet** 1990 Sep 29;336(8718):814

DOPING IN SPORTS

Blunting 'steroid epidemic' requires alternatives, innovative education [news] Cowart VS. **JAMA** 1990 Oct 3; 264(13):1641
The abuse of erythropoietin to enhance athletic performance [letter] Scott WC. **JAMA** 1990 Oct 3;264(13):1660

DOWN'S SYNDROME

Reactions of mothers and medical professionals to a film about Down syndrome. Cooley WC, et al. **Am J Dis Child** 1990 Oct;144(10):1112–6
Atrioventricular canal in Down syndrome. Prevalence of associated cardiac malformations compared with patients without Down syndrome. Marino B, et al. **Am J Dis Child** 1990 Oct;144(10):1120–2
Transient myeloproliferative disorder of the Down type in the normal newborn. Ridgway D, et al. **Am J Dis Child** 1990 Oct;144(10):1117–9
Lumbar cerebrospinal fluid choline in healthy aging and in Down's syndrome. Schapiro MB, et al. **Arch Neurol** 1990 Sep;47(9):977–80

DOXEPIN

Effects of doxepin on withdrawal symptoms in smoking cessation. Murphy JK, et al. **Am J Psychiatry** 1990 Oct; 147(10):1353–7

DOXORUBICIN

Onycholysis in doxorubicin-treated patients [letter] Curran CF. **Arch Dermatol** 1990 Sep;126(9):1244
The effect of ultrasound on the cytotoxicity of adriamycin. Loverock P, et al. **Br J Radiol** 1990 Jul;63(751):542–6

DOXYCYCLINE

Ciprofloxacin compared with doxycycline for nongonococcal urethritis. Ineffectiveness against Chlamydia trachomatis due to relapsing infection. Hooton TM, et al. **JAMA** 1990 Sep 19;264(11):1418–21

DRACUNCULOSIS

Permanent disability from dracunculiasis [letter] Imtiaz R, et al. **Lancet** 1990 Sep 8;336(8715):630

DRINKING

Water volume and consumption time: influence on the glycemic and insulinemic responses in non-insulin-dependent diabetic subjects. Gregersen S, et al. **Am J Clin Nutr** 1990 Sep;52(3):515–8
Feeding aids. Connolly MJ, et al. **BMJ** 1990 Aug 18–25; 301(6748):378–9
Impact of source of drinking water on fluoride supplementation. Tate WH, et al. **J Pediatr** 1990 Sep; 117(3):419–21

DROWNING

Accidental drowning of toddlers in buckets [letter] **JAMA** 1990 Sep 19;264(11):1407

DRUG ADMINISTRATION SCHEDULE

The effect of prescribed daily dose frequency on patient medication compliance. Eisen SA, et al. **Arch Intern Med** 1990 Sep;150(9):1881–4

DRUG AND NARCOTIC CONTROL

Policies on drugs in the new Europe [letter] Griffin TD. **BMJ** 1990 Jul 28;301(6745):238–9
Policies on drugs in the new Europe [letter] Mann RD. **BMJ** 1990 Jul 14;301(6743):122

DRUG COMPOUNDING

"Disinformation" from pharmaceutical company representatives [letter] **Can Med Assoc J** 1990 Sep 1; 143(5):370

DRUG CONTAMINATION

Contamination of a hospital oxygen supply. Gilmour IJ, et al. **Anesth Analg** 1990 Sep;71(3):302–4
Bacterial contamination of contrast media stored after opening. Lisle D, et al. **Br J Radiol** 1990 Jul;63(751):532–4
Bacitracin-associated peptides and contaminated L-tryptophan [letter] Barnhart ER, et al. **Lancet** 1990 Sep 22;336(8717):742
Confidential documents in HIV/haemophilia litigation. Brahams D. **Lancet** 1990 Sep 29;336(8718):805

DRUG HYPERSENSITIVITY

Immune activation and autoantibodies in humans with long-term inhalation exposure to formaldehyde. Thrasher JD, et al. **Arch Environ Health** 1990 Jul-Aug;45(4):217–23
The role of skin testing for penicillin allergy. Redelmeier DA, et al. **Arch Intern Med** 1990 Sep;150(9):1939–45
Recurrent acute hypersensitivity to quinine. Barr E, et al. **BMJ** 1990 Aug 11;301(6747):323
A localized hypersensitivity reaction to cotrimoxazole in a previously irradiated field simulating a recall phenomenon [letter] Leslie MD, et al. **Br J Radiol** 1990 Aug;63(752):661
Aztreonam-induced anaphylaxis [letter] Iglesias Cadarso A, et al. **Lancet** 1990 Sep 22;336(8717):746–7
Latex as aeroallergen [letter] Seaton A. **Lancet** 1990 Sep 29; 336(8718):808–9

DRUG INDUSTRY

"Disinformation" from pharmaceutical company representatives [letter] **Can Med Assoc J** 1990 Sep 1; 143(5):370
The borrowed imagery of boxing [letter] Enzenauer RW. **JAMA** 1990 Sep 26;264(12):1531–2
Attitudes of internal medicine faculty and residents toward professional interaction with pharmaceutical sales representatives. McKinney WP, et al. **JAMA** 1990 Oct 3; 264(13):1693–7
Secrecy and product liability litigation. Brahams D. **Lancet** 1990 Sep 22;336(8717):737–8
Lag between discovery and production of new vaccines for the developing world. Dupuy JM, et al. **Lancet** 1990 Sep 22;336(8717):733–4

DRUG RESISTANCE

Expression of a multidrug resistance gene [letter] Gonzalez S, et al. **Am J Clin Pathol** 1990 Sep;94(3):368–9

DRUG RESISTANCE, MICROBIAL

The polymerase chain reaction and rapid antibiotic resistance screening [letter] Nusbaum NJ. **J Infect Dis** 1990 Oct; 162(4):1002

DRUG SCREENING

Fixed dose procedures for tests on animals [editorial] Dayan AD. **BMJ** 1990 Jul 14;301(6743):72–3

DRUG THERAPY

Economics & the pharmacy. Souhrada L. **Hospitals** 1990 Oct 5;64(19):52, 54, 56
Drugs that cause pulmonary toxicity. **Med Lett Drugs Ther** 1990 Sep 21;32(827):88–90

DRUGS

Use of drug lists [letter] Levine C. **J Fam Pract** 1990 Sep; 31(3):240, 328
Drug donations to Sudan [letter] Cohen S. **Lancet** 1990 Sep 22;336(8717):745

DTPA

MR imaging of optic nerve lesions: value of gadopentetate dimeglumine and fat-suppression technique. Hendrix LE, et al. **AJR Am J Roentgenol** 1990 Oct;155(4):849–54
Benign lumbar arachnoiditis: MR imaging with gadopentetate dimeglumine. Johnson CE, et al. **AJR Am J Roentgenol** 1990 Oct;155(4):873–80
MR imaging of the postoperative lumbar spine: assessment with gadopentetate dimeglumine. Ross JS, et al. **AJR Am J Roentgenol** 1990 Oct;155(4):867–72
Comparison of spin echo T1-weighted and FLASH 90 degrees gadolinium-enhanced magnetic resonance imaging in the detection of cerebral metastases. Cherryman G, et al. **Br J Radiol** 1990 Sep;63(753):712–5
Musculoskeletal neoplasms: dynamic Gd-DTPA-enhanced MR imaging [letter] Fletcher BD, et al. **Radiology** 1990 Oct;177(1):287–8
Pituitary adenomas and normal pituitary tissue: enhancement patterns on gadopentetate-enhanced MR imaging. Miki Y, et al. **Radiology** 1990 Oct;177(1):35–8

DUCKS

Atrial natriuretic factor controls salt gland secretion in the Pekin duck (Anas platyrhynchos) through interaction with high affinity receptors. Schütz H, et al. **Endocrinology** 1990 Oct;127(4):1718–26

DUMPING SYNDROME

Extracellular space, blood volume, and the early dumping syndrome after total gastrectomy. Miholic J, et al. **Gastroenterology** 1990 Oct;99(4):923–9

DUODENAL NEOPLASMS

Mutagenicity of bile and duodenal adenomas in familial adenomatous polyposis. Spigelman AD, et al. **Br J Surg** 1990 Aug;77(8):878–81

DUODENAL OBSTRUCTION

Ultrasonic detection of a retroperitoneal haematoma causing duodenal obstruction following ureterolithotomy. Ritchie DA, et al. **Br J Radiol** 1990 Sep;63(753):726–8

DUODENAL ULCER

Mortality in patients with bleeding peptic ulcer when those aged 60 or over are operated on early. Wheatley KE, et al. **BMJ** 1990 Aug 4;301(6746):272
Dopamine in gastrointestinal disease. Glavin GB, et al. **Dig Dis Sci** 1990 Sep;35(9):1153–61 (89 ref.)
Proximal duodenal prostaglandin E2 release and mucosal bicarbonate secretion are altered in patients with duodenal ulcer. Bukhave K, et al. **Gastroenterology** 1990 Oct; 99(4):951–5
Treatment of Helicobacter pylori positive duodenal ulcers [letter] Isakov VA, et al. **Lancet** 1990 Sep 22; 336(8717):755–6

DUODENOGASTRIC REFLUX

Evaluation of duodenogastric reflux in gallstone disease before and after simple cholecystectomy. Cabrol J, et al. **Am J Surg** 1990 Sep;160(3):283–6

DUODENUM

Giardiasis: analysis of histological changes in biopsy specimens of 80 patients. Oberhuber G, et al. **J Clin Pathol** 1990 Aug;43(8):641–3

DURA MATER

Reconstruction of the temporomandibular joint with cryopreserved cartilage and freeze-dried dura: a preliminary report. Hartog JM, et al. **J Oral Maxillofac Surg** 1990 Sep;48(9):919–25 (40 ref.)

DUST

Respirable dust exposures in U.S. surface coal mines (1982–1986). Piacitelli GM, et al. **Arch Environ Health** 1990 Jul-Aug;45(4):202–9

DWARFISM, PITUITARY

Hypocortisolemia in children undergoing evaluation for growth hormone deficiency. Chalew SA, et al. **J Clin Endocrinol Metab** 1990 Oct;71(4):952–7
Twenty-four-hour plasma growth hormone (GH) profiles, urinary GH excretion, and plasma insulin-like growth factor-I and -II levels in prepubertal children with chronic renal insufficiency and severe growth retardation. Hokken-Koelega AC, et al. **J Clin Endocrinol Metab** 1990 Sep;71(3):688–95
Correlation of urinary albumin and beta-2-microglobulin and growth hormone excretion in patients with diabetes mellitus and short stature. Pan FP, et al. **J Clin Endocrinol Metab** 1990 Sep;71(3):611–7

DYSENTERY, BACILLARY

Shigellosis associated with recreational water contact in Los Angeles County. Sorvillo FJ, et al. **Am J Trop Med Hyg** 1988 May;38(3):613–7

DYSGERMINOMA

Ovarian dysgerminoma presenting with hypercalcaemia. Case report and review of the literature. Anstey A, et al. **Br J Obstet Gynaecol** 1990 Jul;97(7):641–4

DYSKINESIA, DRUG-INDUCED

Validation of tardive dyskinesia as measured on the Dyskinesia Identification System—Coldwater. Bostrom AC, et al. **Nurs Res** 1990 Sep-Oct;39(5):274–9

DYSLEXIA

Perceptual and conceptual mechanisms in neglect dyslexia. Two contrasting case studies. Behrmann M, et al. **Brain** 1990 Aug;113 (Pt 4):1163–83

DYSMENORRHEA

Factors influencing the prevalence and severity of dysmenorrhoea in young women. Sundell G, et al. **Br J Obstet Gynaecol** 1990 Jul;97(7):588–94
Boarding the train. **Lancet** 1990 Sep 22;336(8717):720–1 (15

ref.)

DYSPNEA

Silastic prosthesis plombage for right postpneumonectomy syndrome. Riveron FA, et al. **Ann Thorac Surg** 1990 Sep; 50(3):465–6

DYSTOCIA

Labor epidural analgesia and dystocia-related cesarean section [letter] Downing JW, et al. **Am J Obstet Gynecol** 1990 Sep;163(3):1096–7

Can shoulder dystocia be prevented? [letter] Nagey DA. **Am J Obstet Gynecol** 1990 Sep;163(3):1095–6

DYSTONIA

Progressive dystonia following resuscitation from cardiac arrest. Boylan KB, et al. **Neurology** 1990 Sep;40(9):1458–61

A familial syndrome of dystonia, blepharospasm, and pigmentary retinopathy. Coppeto JR, et al. **Neurology** 1990 Sep;40(9):1359–63

DYSTONIA MUSCULORUM DEFORMANS

Assignment of the X-linked torsion dystonia gene to Xq21 by linkage analysis. Kupke KG, et al. **Neurology** 1990 Sep; 40(9):1438–42

EAR CANAL

Staging proposal for external auditory meatus carcinoma based on preoperative clinical examination and computed tomography findings. Arriaga M, et al. **Ann Otol Rhinol Laryngol** 1990 Sep;99(9 Pt 1):714–21

EAR, EXTERNAL

Erythematous auricular papules. Angiolymphoid hyperplasia with eosinophilia. McCreedy CA, et al. **Arch Dermatol** 1990 Sep;126(9):1226–7, 1229

EAR, MIDDLE

Inhibition of osteoclast recruitment at a local site by 1-hydroxyethylidene-1,1-bisphosphonate (HEBP). Adachi K, et al. **Ann Otol Rhinol Laryngol** 1990 Sep;99(9 Pt 1):738–41

Isolation of Chlamydia pneumoniae from middle ear aspirates of otitis media with effusion: a case report [letter] Ogawa H, et al. **J Infect Dis** 1990 Oct;162(4):1000–1

EAR NEOPLASMS

Staging proposal for external auditory meatus carcinoma based on preoperative clinical examination and computed tomography findings. Arriaga M, et al. **Ann Otol Rhinol Laryngol** 1990 Sep;99(9 Pt 1):714–21

EATING

Overfeeding: cardiovascular and metabolic response during continuous formula infusion in adult humans. Casper K, et al. **Am J Clin Nutr** 1990 Oct;52(4):602–9

Adaptive changes in energy expenditure during refeeding following low-calorie intake: evidence for a specific metabolic component favoring fat storage. Dulloo AG, et al. **Am J Clin Nutr** 1990 Sep;52(3):415–20

Water volume and consumption time: influence on the glycemic and insulinemic responses in non-insulin-dependent diabetic subjects. Gregersen S, et al. **Am J Clin Nutr** 1990 Sep;52(3):515–8

Basal and postprandial metabolic rates in lactating and nonlactating women. Motil KJ, et al. **Am J Clin Nutr** 1990 Oct;52(4):610–5

Feeding aids. Connolly MJ, et al. **BMJ** 1990 Aug 18–25; 301(6748):378–9

Postprandial lipoprotein metabolism in normal and obese subjects: comparison after the vitamin A fat-loading test. Lewis GF, et al. **J Clin Endocrinol Metab** 1990 Oct; 71(4):1041–50

EATING DISORDERS

Sleep architecture in eating disorders [letter] Walsh BT, et al. **Arch Gen Psychiatry** 1990 Sep;47(9):880

Hyperthyroidism and eating disorders. Fonseca V, et al. **BMJ** 1990 Aug 11;301(6747):322–3

ECHINOCOCCOSIS

Field evaluation of an enzyme immunoassay for detection of asymptomatic patients in a hydatid control program. Coltorti E, et al. **Am J Trop Med Hyg** 1988 May; 38(3):603–7

Hepatitis C virus antibodies in parasitic infections [letter] Aceti A, et al. **Ann Intern Med** 1990 Oct 1;113(7):560

Multiple emboli in hydatid disease. Shields DA. **BMJ** 1990 Jul 28;301(6745):213–4

Evaluation of response to chemotherapy of human cystic echinococcosis. Todorov T, et al. **Br J Radiol** 1990 Jul; 63(751):523–31

ECHINOCOCCUS

Field evaluation of an enzyme immunoassay for detection of asymptomatic patients in a hydatid control program. Coltorti E, et al. **Am J Trop Med Hyg** 1988 May; 38(3):603–7

ECHOCARDIOGRAPHY

Transesophageal echocardiography in the evaluation of prosthetic and native aortic valves. Dittrich HC, et al. **Am J Cardiol** 1990 Sep 15;66(7):758–61

Failure of trifluoperazine to resolve spontaneous echo contrast evaluated by transesophageal echocardiography. Hoffmann R, et al. **Am J Cardiol** 1990 Sep 1;66(5):648–50

Coronary collaterals assessed with myocardial contrast echocardiography in healed myocardial infarction. Lim YJ, et al. **Am J Cardiol** 1990 Sep 1;66(5):556–61

A possible mechanism for neurologic ischemic events in patients with atrial septal aneurysm. Zabalgoitia-Reyes M, et al. **Am J Cardiol** 1990 Sep 15;66(7):761–4

Utility of echocardiography in AIDS [letter] Romeu J, et al. **Chest** 1990 Sep;98(3):775

Estimation of mean left atrial pressure from transesophageal pulsed Doppler echocardiography of pulmonary venous flow. Kuecherer HF, et al. **Circulation** 1990 Oct; 82(4):1127–39

Onset of altered interventricular septal motion during cardiac surgery. Assessment by continuous intraoperative transesophageal echocardiography. Lehmann KG, et al. **Circulation** 1990 Oct;82(4):1325–34

Clinical applications of transesophageal echocardiography. Matsuzaki M, et al. **Circulation** 1990 Sep;82(3):709–22 (91 ref.)

New trend in transesophageal echocardiographic technology. Use of biplane transesophageal probe [comment] Omoto R. **Circulation** 1990 Oct;82(4):1507–9. Comment on: Circulation 1990 Oct;82(4):1121–6.

Biplanar transesophageal echocardiography: anatomic correlations, image orientation, and clinical applications. Seward JB, et al. **Mayo Clin Proc** 1990 Sep;65(9):1193–213 (13 ref.)

ECHOCARDIOGRAPHY, DOPPLER

Clinical, echocardiographic and Doppler correlates of clinical instability with onset of atrial fibrillation. Tischler MD, et al. **Am J Cardiol** 1990 Sep 15;66(7):721–4

Intraoperative transesophageal echocardiography for hypertrophic cardiomyopathy [letter] Eng J, et al. **Ann Thorac Surg** 1990 Sep;50(3):513–4

Continuous wave Doppler echocardiography and coarctation of the aorta: gradients and flow patterns in the assessment of severity [see comments] Carvalho JS, et al. **Br Heart J** 1990 Aug;64(2):133–7. Comment in: Br Heart J 1990 Aug;64(2):109–10.

Ultrasound and coarctation of the aorta [comment] Gibbs JL. **Br Heart J** 1990 Aug;64(2):109–10 (25 ref.). Comment on: Br Heart J 1990 Aug;64(2):133–7.

Discrepancies between Doppler and catheter gradients in aortic prosthetic valves in vitro. A manifestation of localized gradients and pressure recovery. Baumgartner H, et al. **Circulation** 1990 Oct;82(4):1467–75

Left ventricular diastolic function. Doppler echocardiographic changes soon after cardiac transplantation. St.Goar FG, et al. **Circulation** 1990 Sep; 82(3):872–8

Doppler assessment of right ventricular filling in a normal population. Comparison with left ventricular filling dynamics. Zoghbi WA, et al. **Circulation** 1990 Oct; 82(4):1316–24

ECLAMPSIA

Eclampsia. VI. Maternal-perinatal outcome in 254 consecutive cases. Sibai BM. **Am J Obstet Gynecol** 1990 Sep;163(3):1049–54; discussion 1054–5

A continuing controversy: magnesium sulfate in the treatment of eclamptic seizures. Kaplan PW, et al. **Arch Neurol** 1990 Sep;47(9):1031–2 (17 ref.)

Absence of close linkage between maternal genes for susceptibility to pre-eclampsia/eclampsia and HLA DR beta. Wilton AN, et al. **Lancet** 1990 Sep 15;336(8716):653–7

Reversible MRI lesions in eclampsia with hydatidiform mole. Malow BA, et al. **Neurology** 1990 Sep;40(9):1471–2

ECOLOGY

Brekekekex, ko-ax, ko-ax! Morowitz HJ. **Hosp Pract [Off]** 1990 Sep 15;25(9):108–9

ECONOMICS

Estimating the mortality cost of AIDS: do estimates of earnings differ? Begley CE, et al. **Am J Public Health** 1990 Oct;80(10):1268–70

Survey identifies trends in equipment acquisitions. Anderson HJ. **Hospitals** 1990 Sep 20;64(18):30, 32–5

Clinical decision making: from theory to practice. Connecting value and costs. Whom do we ask, and what do we ask them? Eddy DM. **JAMA** 1990 Oct 3;264(13):1737–9

ECONOMICS, HOSPITAL

McCarthy assesses the issues, looks to future strategy debate. McCarthy C. **Hospitals** 1990 Sep 5;64(17):40, 42, 44–6

Proposed legislation would blunt area wage index changes. Sandrick K. **Hospitals** 1990 Sep 20;64(18):36–8, 40

ECTODERMAL DYSPLASIA

Penetrating keratoplasty in ectodermal dysplasia. Mader TH, et al. **Am J Ophthalmol** 1990 Sep 15;110(3):319–20

EDEMA

Research design considerations in studying edema. Mohr TM. **Phys Ther** 1990 Sep;70(9):583–6

EDENTATA

Experimental infection of the nine-banded armadillo (Dasypus novemcinctus) with Schistosoma mansoni (Kenyan strain). Smith JH, et al. **Am J Trop Med Hyg** 1988 May;38(3):499–507

EDROPHONIUM

Pharmacokinetics and pharmacodynamics of edrophonium in elderly surgical patients. Matteo RS, et al. **Anesth Analg** 1990 Oct;71(4):334–9

EDUCATION, CONTINUING

The Los Angeles connection: a follow-up report [news] Alkon E, et al. **Am J Public Health** 1990 Oct;80(10):1273

Do external degree programs really work? Lenburg CB. **Nurs Outlook** 1990 Sep-Oct;38(5):234–8

EDUCATION, GRADUATE

Clinical pharmacology: where has the support gone? Brater DC. **Clin Pharmacol Ther** 1990 Sep;48(3):219–24

EDUCATION, MEDICAL

Research in medical education. Proceedings of the twenty-ninth annual conference sponsored by the Association of American Medical Colleges. October 1990, San Francisco, California. **Acad Med** 1990 Sep;65(9 Suppl):S1–73

Detecting and correcting for rater-induced differences in standardized patient tests of clinical competence. Abrahamowicz M, et al. **Acad Med** 1990 Sep;65(9 Suppl):S25–6

Which medical textbook to read? Emphasizing semantic structures. Bordage G, et al. **Acad Med** 1990 Sep;65(9 Suppl):S23–4

The effects of early patient contact: the student's perspective. Briggs-Style C, et al. **Acad Med** 1990 Sep;65(9 Suppl):S33–4

Clinical education: the legacy of Osler revisited. Dauphinee WD. **Acad Med** 1990 Sep;65(9 Suppl):S68–73

Problem-based learning: cognitive retention and cohort traits of randomly selected participants and decliners. Eisenstaedt RS, et al. **Acad Med** 1990 Sep;65(9 Suppl):S11–2

Order effects in standardized patient examinations. Lloyd JS, et al. **Acad Med** 1990 Sep;65(9 Suppl):S51–2

Student fatigue as a variable affecting performance in an objective structured clinical examination. Rutala PJ, et al. **Acad Med** 1990 Sep;65(9 Suppl):S53–4

Setting content-based standards for national board exams: initial research for the Comprehensive Part I Examination. Swanson DB, et al. **Acad Med** 1990 Sep;65(9 Suppl):S17–8

Factors associated with the accuracy of standardized patient presentation. Tamblyn RM, et al. **Acad Med** 1990 Sep;65(9 Suppl):S55–6

Comprehensive health care reform [letter] Klamp D. **Ann Intern Med** 1990 Oct 15;113(8):639

America through the looking glass: 1, Medical student years. Richards P. **Lancet** 1990 Sep 29;336(8718):794–6

EDUCATION, MEDICAL, CONTINUING

A bi-national perspective on continuing medical education. Escovitz GH, et al. **Acad Med** 1990 Sep;65(9):545–50

New horizons for research in continuing medical education. Fox RD. **Acad Med** 1990 Sep;65(9):550–5

Using simulated patients to train physicians in sexual risk assessment and risk reduction. Gonzalez-Willis A, et al. **Acad Med** 1990 Sep;65(9 Suppl):S7–8

Viability of the commitment-for-change evaluation strategy in continuing medical education. Jones DL. **Acad Med** 1990 Sep;65(9 Suppl):S37–8

The effect of level of expertise on answer key development. Norcini JJ, et al. **Acad Med** 1990 Sep;65(9 Suppl):S15–6

Investigation into the educational process of cancer case conferences. Nyquist JG, et al. **Acad Med** 1990 Sep;65(9 Suppl):S35–6

Teaching old dogs new tricks: using cognitive feedback to improve physicians' diagnostic judgments on simulated cases. Wigton RS, et al. **Acad Med** 1990 Sep;65(9 Suppl):S5–6

Survey suggests education objectives to improve practice

activities [editorial] Strong WB. **Am J Dis Child** 1990 Sep; 144(9):961-2
Educational aspects of medical audit. Batstone GF. **BMJ** 1990 Aug 11;301(6747):326-8
Perioperative deaths among children [letter] Spargo PM. **BMJ** 1990 Aug 11;301(6747):343-4
Cardiopulmonary physicians' preferred formats for continuing medical education. Breeling JL, et al. **Chest** 1990 Sep;98(3):746-8

EDUCATION, MEDICAL, GRADUATE

Components of effective clinical-nutrition training: a national survey of graduate medical education (residency) programs. Boker JR, et al. **Am J Clin Nutr** 1990 Sep; 52(3):568-71
Simulation in surgical training [letter] **BMJ** 1990 Jul 21; 301(6744):182-3
Recruitment and training of prison doctors [editorial] Bluglass R. **BMJ** 1990 Aug 4;301(6746):249-50
Tainted treacle [editorial] **Lancet** 1990 Sep 29; 336(8718):780-1
Training in critical care medicine: a personal perspective. Rieves RD. **South Med J** 1990 Sep;83(9):1081-4

EDUCATION, MEDICAL, UNDERGRADUATE

Developing and maintaining a sound undergraduate clerkship curriculum. DaRosa DA, et al. **Acad Med** 1990 Sep; 65(9):556-7
A comparison of free-response and cued-response diagnosis scores in an evaluation of clinical competence utilizing standardized patients. Stillman PL, et al. **Acad Med** 1990 Sep;65(9 Suppl):S27-8
Generalizability of standardized patients' satisfaction ratings of their clinical encounter with fourth-year medical students. Vu NV, et al. **Acad Med** 1990 Sep;65(9 Suppl):S29-30
A plea for role models [letter] Goldman LI. **Arch Surg** 1990 Sep;125(9):1224
Teaching medical students about alcohol [editorial] Ritson EB. **BMJ** 1990 Jul 21;301(6744):134-5
Praise for problem-based learning [letter] **Postgrad Med** 1990 Sep 15;88(4):32, 35
Why teach basic sciences in medical school? [editorial] Sapira JD. **South Med J** 1990 Sep;83(9):994-5

EDUCATION, NURSING

Our mothers' stories. Wuthnow S. **Nurs Outlook** 1990 Sep-Oct;38(5):218-22

EDUCATION, NURSING, BACCALAUREATE

Do external degree programs really work? Lenburg CB. **Nurs Outlook** 1990 Sep-Oct;38(5):234-8

EDUCATIONAL MEASUREMENT

Detecting and correcting for rater-induced differences in standardized patient tests of clinical competence. Abrahamowicz M, et al. **Acad Med** 1990 Sep;65(9 Suppl):S25-6
Admission committee dissent as a predictor of problems in medical school. Daugherty SR, et al. **Acad Med** 1990 Sep; 65(9 Suppl):S1-2
The validity of an essay test of clinical judgment. Day SC, et al. **Acad Med** 1990 Sep;65(9 Suppl):S39-40
Order effects in standardized patient examinations. Lloyd JS, et al. **Acad Med** 1990 Sep;65(9 Suppl):S51-2
The assessment of clinical skills/competence/performance. Miller GE. **Acad Med** 1990 Sep;65(9 Suppl):S63-7
The scoring and reproducibility of an essay test of clinical judgment. Norcini JJ, et al. **Acad Med** 1990 Sep;65(9 Suppl):S41-2
The effect of level of expertise on answer key development. Norcini JJ, et al. **Acad Med** 1990 Sep;65(9 Suppl):S15-6
Comparison of "fact-recall" with "higher-order" questions in multiple-choice examinations as predictors of clinical performance of medical students. Peitzman SJ, et al. **Acad Med** 1990 Sep;65(9 Suppl):S59-60
Student fatigue as a variable affecting performance in an objective structured clinical examination. Rutala PJ, et al. **Acad Med** 1990 Sep;65(9 Suppl):S53-4
An assessment of an oral examination format for evaluating clinical competence in emergency medicine. Solomon DJ, et al. **Acad Med** 1990 Sep;65(9 Suppl):S43-4
A comparison of free-response and cued-response diagnosis scores in an evaluation of clinical competence utilizing standardized patients. Stillman PL, et al. **Acad Med** 1990 Sep;65(9 Suppl):S27-8
Setting content-based standards for national board exams: initial research for the Comprehensive Part I Examination. Swanson DB, et al. **Acad Med** 1990 Sep;65(9 Suppl):S17-8
Factors associated with the accuracy of standardized patient presentation. Tamblyn RM, et al. **Acad Med** 1990 Sep;65(9 Suppl):S55-6
Generalizability of standardized patients' satisfaction ratings of their clinical encounter with fourth-year medical students. Vu NV, et al. **Acad Med** 1990 Sep;65(9 Suppl):S29-30
Psychological interpretation of labels used to evaluate third-year medical students. Xakellis GC, et al. **Acad Med** 1990 Sep;65(9 Suppl):S57-8
Reliability and validity of the objective structured clinical examination in assessing surgical residents. Cohen R, et al. **Am J Surg** 1990 Sep;160(3):302-5

EHLERS-DANLOS SYNDROME

Fibronectin receptor on polymorphonuclear leukocytes in families of Ehlers-Danlos syndrome and other hereditary connective tissue diseases. Miura S, et al. **J Lab Clin Med** 1990 Sep;116(3):363-8

EICOSANOIC ACIDS

Is phytanate accumulation pathognomonic for heredopathia atactica polyneuritiformis? [letter] Aldenhövel HB. **Arch Neurol** 1990 Sep;47(9):952

5,8,11,14,17-EICOSAPENTAENOIC ACID

Divergent lipoprotein responses to fish oils with various ratios of eicosapentaenoic acid and docosahexaenoic acid. Childs MT, et al. **Am J Clin Nutr** 1990 Oct;52(4):632-9
Evidence that increasing the cellular content of eicosapentaenoic acid does not reduce the biosynthesis of platelet-activating factor. Triggiani M, et al. **J Immunol** 1990 Oct 1;145(7):2241-8

EISENMENGER COMPLEX

Use of pulmonary artery catheterization in parturients with Eisenmenger's syndrome [letter] Schwalbe SS, et al. **Anesth Analg** 1990 Oct;71(4):442-3

ELBOW JOINT

Radial head subluxation: epidemiology and treatment of 87 episodes. Schunk JE. **Ann Emerg Med** 1990 Sep; 19(9):1019-23

ELDER ABUSE

Abuse and neglect of the elderly: are emergency department personnel aware of mandatory reporting laws? Clark-Daniels CL, et al. **Ann Emerg Med** 1990 Sep; 19(9):970-7

ELECTRIC COUNTERSHOCK

Efficacy and safety of quinidine therapy for maintenance of sinus rhythm after cardioversion. A meta-analysis of randomized control trials. Coplen SE, et al. **Circulation** 1990 Oct;82(4):1106-16
Ventricular refractory period extension caused by defibrillation shocks [see comments] Sweeney RJ, et al. **Circulation** 1990 Sep;82(3):965-72. Comment in: Circulation 1990 Sep;82(3):1064-6.
Refractoriness prolongation by defibrillation shocks [comment] Witkowski FX, et al. **Circulation** 1990 Sep; 82(3):1064-6. Comment on: Circulation 1990 Sep;82(3):965-72.
Short-term morbidity and mortality of implantation of automatic implantable cardioverter-defibrillator. Gartman DM, et al. **J Thorac Cardiovasc Surg** 1990 Sep;100(3):353-7; discussion 357-9

ELECTRIC STIMULATION THERAPY

Phrenic nerve pacing in quadriplegia. **Lancet** 1990 Jul 14; 336(8707):88-90 (14 ref.)

ELECTROCARDIOGRAPHY

One heart, two bodies: insight from the transplanted heart and its new electrocardiogram. Butman SM, et al. **Am J Cardiol** 1990 Sep 1;66(5):632-5
Atrial endocardial mapping in the rare form of atrial flutter. Cosio FG, et al. **Am J Cardiol** 1990 Sep 15;66(7):715-20
Spontaneous beat-to-beat variation of PR interval in normal children. Donnerstein RL, et al. **Am J Cardiol** 1990 Sep 15;66(7):753-4
Genetic evidence of dissociation (generational skips) of electrical from morphologic forms of hypertrophic cardiomyopathy. Epstein ND, et al. **Am J Cardiol** 1990 Sep 1;66(5):627-31
Relation of peri-infarction block to ventricular late potentials in patients with inferior wall myocardial infarction. Flowers NC, et al. **Am J Cardiol** 1990 Sep 1;66(5):568-74
Effects of left ventricular hypertrophy on the signal-averaged electrocardiogram. Hilton TC, et al. **Am J Cardiol** 1990 Sep 15;66(7):764-6
Prognostic use of a QRS scoring system after hospital discharge for initial acute myocardial infarction in the Framingham cohort. Jones MG, et al. **Am J Cardiol** 1990 Sep 1;66(5):546-50
Effects of bepridil and CERM 4205 (ORG 30701) on the relation between cardiac cycle length and QT duration in healthy volunteers. Lecocq B, et al. **Am J Cardiol** 1990 Sep 1;66(5):636-41
Clinical and pathophysiologic correlates of ST-T-wave abnormalities in coronary artery disease. Mirvis DM, et al. **Am J Cardiol** 1990 Sep 15;66(7):699-704
Atrial flutter in patients treated for atrial fibrillation with propafenone. Murdock CJ, et al. **Am J Cardiol** 1990 Sep 15;66(7):755-7
Are electrophysiologic studies indicated in nonsustained ventricular tachycardia? Wiener I, et al. **Am J Cardiol** 1990 Sep 1;66(5):642-4
The lack of effect of clinical information on electrocardiographic diagnosis of acute myocardial infarction. Dunn PM, et al. **Arch Intern Med** 1990 Sep; 150(9):1917-9
Intravenous streptokinase for acute myocardial infarction reduces the occurrence of ventricular late potentials. Chew EW, et al. **Br Heart J** 1990 Jul;64(1):5-8
An association between left axis deviation and an aneurysmal defect in children with a perimembranous ventricular septal defect. Farrú-Albohaire O, et al. **Br Heart J** 1990 Aug; 64(2):146-50
ST segment changes as a surrogate end point in coronary thrombolysis [comment] Hillis WS, et al. **Br Heart J** 1990 Aug;64(2):111-2 (3 ref.). Comment on: Br Heart J 1990 Aug;64(2):113-7. Comment on: Br Heart J 1990 Aug;64(2):118-20.
Reduction in ST segment elevation after thrombolysis predicts either coronary reperfusion or preservation of left ventricular function [see comments] Saran RK, et al. **Br Heart J** 1990 Aug;64(2):113-7. Comment in: Br Heart J 1990 Aug;64(2):111-2.
Masked atrial tachycardia with ventricular pseudobigeminy by 1:3 tracking of DDD pacemaker. Mascarenhas DA, et al. **Chest** 1990 Sep;98(3):749
Top-resolution frequency analysis of electrocardiogram with adaptive frequency determination. Identification of late potentials in patients with coronary artery disease. Haberl R, et al. **Circulation** 1990 Oct;82(4):1183-92
Inverted T waves. An electrocardiographic marker of stunned or hibernating myocardium in man? [comment] Kloner RA. **Circulation** 1990 Sep;82(3):1060-1. Comment on: Circulation 1990 Sep;82(3):913-21.
Long QT interval syndrome. A new look at an old electrocardiographic measurement—the power of the computer. Laks MM. **Circulation** 1990 Oct;82(4):1539-41
Reversal of segmental hypokinesis by coronary angioplasty in patients with unstable angina, persistent T wave inversion, and left anterior descending coronary artery stenosis. Additional evidence for myocardial stunning in humans [see comments] Renkin J, et al. **Circulation** 1990 Sep;82(3):913-21. Comment in: Circulation 1990 Sep;82(3):1060-1.
Body surface mapping of ectopic left and right ventricular activation. QRS spectrum in patients without structural heart disease. SippensGroenewegen A, et al. **Circulation** 1990 Sep;82(3):879-96
Significance of initial ST segment elevation and depression for the management of thrombolytic therapy in acute myocardial infarction. European Cooperative Study Group for Recombinant Tissue-Type Plasminogen Activator. Willems JL, et al. **Circulation** 1990 Oct;82(4):1147-58
Irregular rhythm in a preoperative patient. Hancock EW. **Hosp Pract [Off]** 1990 Sep 15;25(9):133-4

ELECTROCARDIOGRAPHY, AMBULATORY

Prognosis in medically stabilized unstable angina: early Holter ST-segment monitoring compared with predischarge exercise thallium tomography. Marmur JD, et al. **Ann Intern Med** 1990 Oct 15;113(8):575-9
Cardiac arrhythmias during theophylline toxicity. A prospective continuous electrocardiographic study. Sessler CN, et al. **Chest** 1990 Sep;98(3):672-8
Pathophysiology of silent myocardial ischemia during daily life. Hemodynamic evaluation by simultaneous electrocardiographic and blood pressure monitoring [see comments] Deedwania PC, et al. **Circulation** 1990 Oct; 82(4):1296-304. Comment in: Circulation 1990 Oct;82(4):1528-30.
Unraveling the mechanisms of ambulatory ischemia. How and why [comment] Stone PH. **Circulation** 1990 Oct; 82(4):1528-30. Comment on: Circulation 1990 Oct;82(4):1296-304.

ELECTROCOAGULATION

Loop diathermy excision [letter] **BMJ** 1990 Aug 11; 301(6747):343
Loop diathermy excision of the cervical transformation zone in patients with abnormal cervical smears. Luesley DM, et al. **BMJ** 1990 Jun 30;300(6741):1690-3

ELECTROCONVULSIVE THERAPY

Right versus left unilateral ECT [letter] Andrade C, et al. **Am J Psychiatry** 1990 Oct;147(10):1382
Comparison of propofol and thiopentone as anaesthetic agents for electroconvulsive therapy. Boey WK, et al. **Anaesthesia** 1990 Aug;45(8):623-8
Esmolol reduces autonomic hypersensitivity and length of seizures induced by electroconvulsive therapy. Howie MB, et al. **Anesth Analg** 1990 Oct;71(4):384-8

ELECTRODES

Observations on electrode-tissue interface temperature and effect on electrical impedance during radiofrequency ablation of ventricular myocardium. Haines DE, et al. **Circulation** 1990 Sep;82(3):1034–8

ELECTROENCEPHALOGRAPHY

Neonatal herpes simplex meningoencephalitis: EEG investigations and clinical correlates. Mikati MA, et al. **Neurology** 1990 Sep;40(9):1433–7

ELECTROPHYSIOLOGY

Fat-free mass estimation by the two-electrode impedance method. Boulier A, et al. **Am J Clin Nutr** 1990 Oct; 52(4):581–5

Assessment of fat-free mass in teen-agers: use of TOBEC methodology. Van Loan MD. **Am J Clin Nutr** 1990 Oct; 52(4):586–90

Determination of transmural location of onset of activation from cardiac surface electrograms. Burgess MJ, et al. **Circulation** 1990 Oct;82(4):1335–42

ELLIPTOCYTOSIS, HEREDITARY

Point mutation in the beta-spectrin gene associated with alpha I/74 hereditary elliptocytosis. Implications for the mechanism of spectrin dimer self-association. Tse WT, et al. **J Clin Invest** 1990 Sep;86(3):909–16

EMBLEMS AND INSIGNIA

Medical symbols: lamp of knowledge (life). Shampo MA, et al. **Mayo Clin Proc** 1990 Sep;65(9):1192

EMBOLISM

Unilateral cutaneous emboli of Aspergillus. Watsky KL, et al. **Arch Dermatol** 1990 Sep;126(9):1214–7

Fibrocartilaginous emboli to the spinal cord: a case report. Bockenek WL, et al. **Arch Phys Med Rehabil** 1990 Sep; 71(10):754–7 (13 ref.)

Multiple emboli in hydatid disease. Shields DA. **BMJ** 1990 Jul 28;301(6745):213–4

EMBOLISM, AIR

Are Doppler-detected venous emboli during cesarean section air emboli? Fong J, et al. **Anesth Analg** 1990 Sep;71(3):254–7

Fatal venous air embolism following sequential unsheathed (bare) and sheathed quartz fiber Nd:YAG laser endometrial ablation. Challener RC, et al. **Anesthesiology** 1990 Sep; 73(3):548–51

A complication of hysteroscopy: air embolism. Perry PM, et al. **Anesthesiology** 1990 Sep;73(3):546–7

Nitrogen embolus as a complication of hepatic cryosurgery. Schlinkert RT, et al. **Arch Surg** 1990 Sep;125(9):1214

Computed tomography demonstration of portal venous gas after hepatic artery embolization. McCarthy P, et al. **Br J Radiol** 1990 Aug;63(752):647–8

EMBOLISM, FAT

Bronchoalveolar lavage for rapid diagnosis of the fat embolism syndrome in trauma patients. Chastre J, et al. **Ann Intern Med** 1990 Oct 15;113(8):583–8

EMBOLIZATION, THERAPEUTIC

Computed tomography demonstration of portal venous gas after hepatic artery embolization. McCarthy P, et al. **Br J Radiol** 1990 Aug;63(752):647–8

Treatment of spinal metastases from kidney cancer by presurgical embolization and resection. Sundaresan N, et al. **J Neurosurg** 1990 Oct;73(4):548–54

Arteriovenous malformations of the brain: recent results of endovascular therapy. Fox AJ, et al. **Radiology** 1990 Oct; 177(1):51–7

Massive arterial hemorrhage from the stomach and lower esophagus: impact of embolotherapy on survival. Lang EV, et al. **Radiology** 1990 Oct;177(1):249–52

EMBRYO TRANSFER

Births resulting from assisted conception [letter] Chitty L, et al. **BMJ** 1990 Jun 30;300(6741):1726

Simultaneous intrauterine and cervical pregnancies after in vitro fertilization and embryo transfer in a patient with a history of a previous cervical pregnancy. Case report. Davies DW, et al. **Br J Obstet Gynaecol** 1990 Jul; 97(7):634–7

Correlation between follicular fluid content and the results of in vitro fertilization and embryo transfer. II. Inhibin and aromatase inhibitor activity. Franchimont P, et al. **J Clin Endocrinol Metab** 1990 Sep;71(3):748–54

How robust are early human embryos? [letter] Macnamee M, et al. **Lancet** 1990 Sep 8;336(8715):636

EMERGENCY MEDICAL SERVICES

Placing patients in the queue for coronary revascularization: evidence for practice variations from an expert panel process. Naylor CD, et al. **Am J Public Health** 1990 Oct; 80(10):1246–52

Emergency alarms. Davies KN. **BMJ** 1990 Jun 30; 300(6741):1713–5

ABC of major trauma. Paediatric trauma: primary survey and resuscitation—II. Lloyd-Thomas AR. **BMJ** 1990 Aug 18–25;301(6748):380–2 (0 ref.)

EMERGENCY MEDICINE

An assessment of an oral examination format for evaluating clinical competence in emergency medicine. Solomon DJ, et al. **Acad Med** 1990 Sep;65(9 Suppl):S43–4

Abuse and neglect of the elderly: are emergency department personnel aware of mandatory reporting laws? Clark-Daniels CL, et al. **Ann Emerg Med** 1990 Sep; 19(9):970–7

Ketamine sedation for pediatric procedures: Part 1, A prospective series. Green SM, et al. **Ann Emerg Med** 1990 Sep;19(9):1024–32

Ketamine sedation for pediatric procedures: Part 2, Review and implications. Green SM, et al. **Ann Emerg Med** 1990 Sep;19(9):1033–46 (232 ref.)

Sequential clinical trials in emergency medicine. Lewis RJ, et al. **Ann Emerg Med** 1990 Sep;19(9):1047–53

Analgesic use in the emergency department. Selbst SM, et al. **Ann Emerg Med** 1990 Sep;19(9):1010–3

EMERGENCY SERVICE, HOSPITAL

Violence in the emergency department. Kurlowicz LH. **Am J Nurs** 1990 Sep;90(9):34–9

One year's experience of major trauma outcome study methodology. Wardrope J, et al. **BMJ** 1990 Jul 21; 301(6744):156–9

Improving the care of patients with major trauma [letter] Yates DW. **BMJ** 1990 Jul 14;301(6743):123

EMETINE

Differential sensitivity of specific and nonspecific antigen-presentation by B cells to a protein synthesis inhibitor. Kakiuchi T, et al. **J Immunol** 1990 Sep 15; 145(6):1653–8

EMOTIONS

Spontaneous causal searching and adjustment to abnormal Papanicolaou test results. Lauver D, et al. **Nurs Res** 1990 Sep–Oct;39(5):305–8

EMPLOYMENT

Northeast jobfocus. Northeast network: from Maine to Maryland. Fondiller SH. **Am J Nurs** 1990 Sep;90(9):67, 69–70, 72, passim

Boston jobfocus. Boston: health-care hub. Fondiller SH. **Am J Nurs** 1990 Sep;90(9):85–6, 88, 90, passim

Fired CEOs: how to tackle the job interview. Moran EJ. **Hospitals** 1990 Oct 5;64(19):72

Group benefit orientation toward older adults at work? A comparison of cohort analytic methods. Ferraro KF. **J Gerontol** 1990 Sep;45(5):S220–7

Firing for cause. Brooke PS. **J Nurs Adm** 1990 Sep; 20(9):45–50

Professional autonomy v. "at will" employee status. Murphy EK. **Nurs Outlook** 1990 Sep–Oct;38(5):248

EMPYEMA

Management of empyema thoracis [see comments] Ali I, et al. **Ann Thorac Surg** 1990 Sep;50(3):355–9. Comment in: Ann Thorac Surg 1990 Sep;50(3):343–4.

Empyema thoracis [editorial; comment] Miller JI. **Ann Thorac Surg** 1990 Sep;50(3):343–4. Comment on: Ann Thorac Surg 1990 Sep;50(3):355–9.

Use of pedicled omental flap in treatment of empyema. Shirakusa T, et al. **Ann Thorac Surg** 1990 Sep;50(3):420–4

ENALAPRIL

Incidence of sudden cardiac death associated with coronary artery occlusion in dogs with hypertension and left ventricular hypertrophy is reduced by chronic beta-adrenergic blockade. Dellsperger KC, et al. **Circulation** 1990 Sep;82(3):941–50

ENCEPHALITIS

Obstacle to early diagnosis of herpes simplex encephalitis via CSF [letter] Klapper PE, et al. **Lancet** 1990 Aug 11; 336(8711):385–6

Obstacle to early diagnosis of herpes simplex encephalitis via CSF [letter] Thomas EE, et al. **Lancet** 1990 Jul 14; 336(8707):113

Acyclovir dosage for neonatal herpes and duration for herpes encephalitis in adults. **Med Lett Drugs Ther** 1990 Sep 21; 32(827):90

ENCEPHALITIS, ST. LOUIS

From the Centers for Disease Control. Arboviral surveillance—Florida, 1990. **JAMA** 1990 Oct 10; 264(14):1805

ENCEPHALITIS VIRUS, JAPANESE

Japanese encephalitis virus infection in mosquitoes reared from field-collected immatures and in wild-caught males. Dhanda V, et al. **Am J Trop Med Hyg** 1989 Dec;41(6):732–6

ENCEPHALOMYELITIS

Darwin's illness [letter] Field EJ. **Lancet** 1990 Sep 29; 336(8718):826

White matter lesions of AIDS encephalomyelitis [letter] Poser CM. **Lancet** 1990 Sep 22;336(8717):757–8

ENCEPHALOMYELITIS, ALLERGIC

Inhibition of experimental autoimmune encephalomyelitis induction in SJL/J mice by using a peptide with high affinity for IAs molecules. Lamont AG, et al. **J Immunol** 1990 Sep 15;145(6):1687–93

ENDARTERECTOMY

Early clinical results of long coronary arteriotomy, endarterectomy and reconstruction combined with multiple bypass grafting for severe coronary artery disease. Sommerhaug RG, et al. **Am J Cardiol** 1990 Sep 15; 66(7):651–9

Selecting patients for cerebral angiography before carotid endarterectomy [letter] Humphrey P. **BMJ** 1990 Jul 21; 301(6744):181

ENDOCARDITIS, BACTERIAL

Infective endocarditis in intravenous drug users: a comparison of human immunodeficiency virus type 1-negative and -positive patients. Nahass RG, et al. **J Infect Dis** 1990 Oct;162(4):967–70

ENDOCARDIUM

Atrial endocardial mapping in the rare form of atrial flutter. Cosio FG, et al. **Am J Cardiol** 1990 Sep 15;66(7):715–20

ENDOCYTOSIS

Effects of mannose-6-phosphate on receptor-mediated endocytosis of insulin-like growth factor-II. Polychronakos C, et al. **Endocrinology** 1990 Oct; 127(4):1861–6

ENDOMETRIOSIS

The use of serial CA 125 concentrations to monitor endometriosis in infertile women. Pittaway DE. **Am J Obstet Gynecol** 1990 Sep;163(3):1032–5; discussion 1035–7

Endometriosis. West CP. **BMJ** 1990 Jul 28;301(6745):189–90 (27 ref.)

Tamoxifen and endometriosis. Case report. Buckley CH. **Br J Obstet Gynaecol** 1990 Jul;97(7):645–6

Immunoscintigraphy of endometriosis. Kennedy SH, et al. **Br J Obstet Gynaecol** 1990 Aug;97(8):667–70

Localization of anti-endometrial antibody binding in women with endometriosis using a double-labelling immunohistochemical method. Kennedy SH, et al. **Br J Obstet Gynaecol** 1990 Aug;97(8):671–4

ENDOMETRIUM

Fatal venous air embolism following sequential unsheathed (bare) and sheathed quartz fiber Nd:YAG laser endometrial ablation. Challener RC, et al. **Anesthesiology** 1990 Sep; 73(3):548–51

Localization of anti-endometrial antibody binding in women with endometriosis using a double-labelling immunohistochemical method. Kennedy SH, et al. **Br J Obstet Gynaecol** 1990 Aug;97(8):671–4

The histochemistry of oestradiol-17 beta dehydrogenase in normal endometrium and endometrial carcinoma: a test to predict the sensitivity of endometrial carcinoma to progestogens: a preliminary report. Lane G, et al. **Br J Obstet Gynaecol** 1990 Aug;97(8):742–4

A quantitative study of endometrial development in the luteal phase: comparison between women with unexplained infertility and normal fertility. Li TC, et al. **Br J Obstet Gynaecol** 1990 Jul;97(7):576–82

Endometrial resection when hysterectomy is undesirable, dangerous or impossible. Lockwood M, et al. **Br J Obstet Gynaecol** 1990 Jul;97(7):656–8

Hormonal regulation of prostaglandin production by rhesus monkey endometrium. Eldering JA, et al. **J Clin Endocrinol Metab** 1990 Sep;71(3):596–604

RU 486 (mifepristone): induction of dose dependent elevations of estradiol receptor in endometrium from ovariectomized monkeys. Neulen J, et al. **J Clin Endocrinol Metab** 1990 Oct;71(4):1074–5

Evidence of T-cell activation and potential cytokine action in human endometrium. Tabibzadeh S. **J Clin Endocrinol Metab** 1990 Sep;71(3):645–9

Differential effects of progestin and relaxin on the synthesis and secretion of immunoreactive prolactin in long term

culture of human endometrial stromal cells. Zhu HH, et al. **J Clin Endocrinol Metab** 1990 Oct;71(4):889-99

ENDOPHTHALMITIS

Postoperative endophthalmitis caused by Wangiella dermatitidis. Margo CE, et al. **Am J Ophthalmol** 1990 Sep 15;110(3):322-3

Extraretinal cytomegalovirus infection following retinal reattachment surgery in a patient with acquired immunodeficiency syndrome [letter] Margo CE, et al. **Arch Ophthalmol** 1990 Sep;108(9):1215-6

ENDOSCOPY

A sound idea [editorial; comment] Ferguson MK. **Chest** 1990 Sep;98(3):526-7. Comment on: Chest 1990 Sep;98(3):586-93.

Endoscopic ultrasound examination for mediastinal lymph node metastases of lung cancer [see comments] Kondo D, et al. **Chest** 1990 Sep;98(3):586-93. Comment in: Chest 1990 Sep;98(3):526-7.

ENDOTHELIUM, CORNEAL

Corneal endothelial changes in ocular hypertensive individuals after long-term unilateral treatment with timolol. Nesher R, et al. **Am J Ophthalmol** 1990 Sep 15; 110(3):309-10

ENDOTHELIUM-DERIVED RELAXING FACTOR

Endothelium-derived relaxing factor is not responsible for inhibition of hypoxic pulmonary vasoconstriction by inhalational anesthetics. Marshall C, et al. **Anesthesiology** 1990 Sep;73(3):441-8

Inhibition of intravascular platelet aggregation by endothelium-derived relaxing factor: reversal by red blood cells. Houston DS, et al. **Blood** 1990 Sep 1;76(5):953-8

Endothelium dependent relaxation of human corpus cavernosum by bradykinin. Kimoto Y, et al. **J Urol** 1990 Oct;144(4):1015-7

ENDOTHELIUM, VASCULAR

Characterization of high endothelial-like properties of peritubular capillary endothelium during acute renal allograft rejection. Renkonen R, et al. **Am J Pathol** 1990 Sep;137(3):643-51

Vascular cell adhesion molecule-1 mediates lymphocyte adherence to cytokine-activated cultured human endothelial cells. Carlos TM, et al. **Blood** 1990 Sep 1; 76(5):965-70

Thrombin induces c-fos expression in cultured human endothelial cells by a Ca2(+)-dependent mechanism. Lampugnani MG, et al. **Blood** 1990 Sep 15;76(6):1173-80

Early evidence of endothelial vasodilator dysfunction at coronary branch points. McLenachan JM, et al. **Circulation** 1990 Oct;82(4):1169-73

Time course of endothelial dysfunction and myocardial injury during myocardial ischemia and reperfusion in the cat. Tsao PS, et al. **Circulation** 1990 Oct;82(4):1402-12

IL-3 augments adhesiveness for endothelium and CD11b expression in human basophils but not neutrophils. Bochner BS, et al. **J Immunol** 1990 Sep 15;145(6):1832-7

IFN-gamma enhances endothelial activation induced by tumor necrosis factor but not IL-1. Doukas J, et al. **J Immunol** 1990 Sep 15;145(6):1727-33

IFN-gamma regulates the expression of the adhesion molecule ELAM-1 and IL-6 production by human endothelial cells in vitro. Leeuwenberg JF, et al. **J Immunol** 1990 Oct 1;145(7):2110-4

ENDOTOXINS

Short-term TPN containing n-3 fatty acids ameliorate lactic acidosis induced by endotoxin in guinea pigs. Pomposelli JJ, et al. **Am J Clin Nutr** 1990 Sep;52(3):548-52

Human very low density lipoproteins and chylomicrons can protect against endotoxin-induced death in mice. Harris HW, et al. **J Clin Invest** 1990 Sep;86(3):696-702

Cerebrospinal fluid levels with ceftriaxone therapy for Haemophilus influenzae meningitis [letter] Hurley JC. **J Infect Dis** 1990 Oct;162(4):991-3

Detection of bacterial endotoxins: another step forward [editorial] Nolan JP. **J Lab Clin Med** 1990 Aug; 116(2):140-1

Optimization of detection of bacterial endotoxin in plasma with the Limulus test. Roth RI, et al. **J Lab Clin Med** 1990 Aug;116(2):153-61

ENEMA

Intoxication after an isopropyl alcohol enema [letter] Barnett JM, et al. **Ann Intern Med** 1990 Oct 15;113(8):638-9

A new positioning technique for barium enemas. Hughes T. **Br J Radiol** 1990 Sep;63(753):723

ENERGY METABOLISM

Validity of reported energy intake in obese and nonobese adolescents. Bandini LG, et al. **Am J Clin Nutr** 1990 Sep; 52(3):421-5

Overfeeding: cardiovascular and metabolic response during continuous formula infusion in adult humans. Casper K, et al. **Am J Clin Nutr** 1990 Oct;52(4):602-9

Adaptive changes in energy expenditure during refeeding following low-calorie intake: evidence for a specific metabolic component favoring fat storage. Dulloo AG, et al. **Am J Clin Nutr** 1990 Sep;52(3):415-20

Energy metabolism in acute and chronic renal failure. Schneeweiss B, et al. **Am J Clin Nutr** 1990 Oct; 52(4):596-601

Energy expenditures of mechanically ventilated nonsurgical patients [see comments] Liggett SB, et al. **Chest** 1990 Sep; 98(3):682-6. Comment in: Chest 1990 Sep;98(3):524-6.

Metabolic rate and physical development in children at risk of obesity. Griffiths M, et al. **Lancet** 1990 Jul 14; 336(8707):76-8

Re: 'Effects of waterbed flotation on indicators of energy expenditure in preterm infants' [letter] Schaefer KM, et al. **Nurs Res** 1990 Sep-Oct;39(5):293

ENFLURANE

Statistical analysis of nitrous oxide and enflurane interactions. Hochman H. **Anesth Analg** 1990 Sep;71(3):305-7

Differences in effects of isoflurane and enflurane on splanchnic oxygenation and hepatic metabolism in the pig. Nöldge GF, et al. **Anesth Analg** 1990 Sep;71(3):258-67

Endothelium-derived relaxing factor is not responsible for inhibition of hypoxic pulmonary vasoconstriction by inhalational anesthetics. Marshall C, et al. **Anesthesiology** 1990 Sep;73(3):441-8

ENTAMOEBA HISTOLYTICA

Intestinal lumen and mucosal microclimate H+ and NH3 concentrations as factors in the etiology of experimental amebiasis. Leitch GJ. **Am J Trop Med Hyg** 1988 May; 38(3):480-6

An immunogenic 30-kDa surface antigen of pathogenic clinical isolates of Entamoeba histolytica. Blakely P, et al. **J Infect Dis** 1990 Oct;162(4):949-54

ENTERAL FEEDING

Overfeeding: cardiovascular and metabolic response during continuous formula infusion in adult humans. Casper K, et al. **Am J Clin Nutr** 1990 Oct;52(4):602-9

ENTEROBACTERIACEAE

Beta-lactam-resistant Enterobacter bacteremia in febrile neutropenic patients receiving monotherapy. Johnson MP, et al. **J Infect Dis** 1990 Oct;162(4):981-3

ENTEROBACTERIACEAE INFECTIONS

Beta-lactam-resistant Enterobacter bacteremia in febrile neutropenic patients receiving monotherapy. Johnson MP, et al. **J Infect Dis** 1990 Oct;162(4):981-3

Hafnia alvei infection [letter] Ginsberg HG. **South Med J** 1990 Sep;83(9):1109

ENTEROCOLITIS, PSEUDOMEMBRANOUS

Hypoxia causes ischemic bowel necrosis in rats: the role of platelet-activating factor (PAF-acether). Caplan MS, et al. **Gastroenterology** 1990 Oct;99(4):979-86

Nosocomial Clostridium difficile colonisation and disease. Johnson S, et al. **Lancet** 1990 Jul 14;336(8707):97-100

ENVIRONMENTAL EXPOSURE

Threshold limit values. Coles GV. **Arch Environ Health** 1990 Jul-Aug;45(4):248-50

Immune activation and autoantibodies in humans with long-term inhalation exposure to formaldehyde. Thrasher JD, et al. **Arch Environ Health** 1990 Jul-Aug;45(4):217-23

ENVIRONMENTAL HEALTH

European Charter on Environment and Health (First European Conference on Environment and Health, Frankfurt, 7-8 December 1989). **Arch Environ Health** 1990 Jul-Aug;45(4):199-201

European countries discuss environmental health [editorial] Grandjean P. **Arch Environ Health** 1990 Jul-Aug;45(4):198

ENVIRONMENTAL MONITORING

Evaluating the impact of municipal water fluoridation on the aquatic environment. Osterman JW. **Am J Public Health** 1990 Oct;80(10):1230-5

A cordless infrared headphone system for monitoring heart and breath sounds [letter] Moretti EA, et al. **Anesth Analg** 1990 Sep;71(3):309

Hydrogeologic assessment of exposure to solvent-contaminated drinking water: pregnancy outcomes in relation to exposure. Wrensch M, et al. **Arch Environ Health** 1990 Jul-Aug;45(4):210-6

ENVIRONMENTAL POLLUTANTS

The environment and cancer: putting the risks into perspective [comment] Garfinkel L. **CA** 1990 Sep-Oct; 40(5):261-4. Comment on: CA 1990 Sep-Oct;40(5):265-75. Comment on: CA 1990 Sep-Oct;40(5):277-88.

ENZYME-LINKED IMMUNOSORBENT ASSAY

Comparison of a rapid enzyme-linked immunosorbent assay test and the Gram stain for detection of group B streptococcus in high-risk antepartum patients. Towers CV, et al. **Am J Obstet Gynecol** 1990 Sep;163(3):965-7

Serodiagnosis of the acquired immune deficiency syndrome by enzyme-linked immunosorbent assay compared to cellular immunologic parameters in African AIDS patients and controls. Francis HL, et al. **Am J Trop Med Hyg** 1988 May;38(3):641-6

Validity of enzyme-linked immunosorbent assays of cross-linked fibrin degradation products as a measure of clot lysis [see comments] Eisenberg PR, et al. **Circulation** 1990 Oct;82(4):1159-68. Comment in: Circulation 1990 Oct;82(4):1514-5.

Assessment of rapid ELISA test for detection of Epstein-Barr virus infection. Matheson BA, et al. **J Clin Pathol** 1990 Aug;43(8):691-3

An ELISA for the serodiagnosis of tuberculosis using a 30,000-Da native antigen of Mycobacterium tuberculosis. Sada E, et al. **J Infect Dis** 1990 Oct;162(4):928-31

ENZYME PRECURSORS

High plasma prorenin in diabetes mellitus and its correlation with some complications. Franken AA, et al. **J Clin Endocrinol Metab** 1990 Oct;71(4):1008-15

ENZYME TESTS

Limitations of serum creatine kinase assay in diagnosis of acute myocardial infarction [letter] Doran GR, et al. **Lancet** 1990 Sep 15;336(8716):697

EOSINOPHILIA

Eosinophilia myalgia syndrome associated with tryptophan [letter] **BMJ** 1990 Aug 18-25;301(6748):387-8

Eosinophilia-myalgia syndrome masquerading as facial pain. Chesley LD, et al. **J Oral Maxillofac Surg** 1990 Sep; 48(9):980-1

Eosinophilic cystitis presenting as invasive bladder cancer: comments on pathogenesis and management. Thijssen A, et al. **J Urol** 1990 Oct;144(4):977-9 (19 ref.)

From the Centers for Disease Control. Eosinophilia-myalgia syndrome associated with ingestion of L-tryptophan--United States, through August 24, 1990. **JAMA** 1990 Oct 3;264(13):1655

From the Centers for Disease Control. Analysis of L-tryptophan for the etiology of eosinophilia-myalgia syndrome. **JAMA** 1990 Oct 3;264(13):1656

Eosinophilia-myalgia syndrome. Results of national surveillance. Swygert LA, et al. **JAMA** 1990 Oct 3; 264(13):1698-703

Tryptophan-associated eosinophilia-myalgia syndrome and pancreatitis [letter] Chiba S, et al. **Lancet** 1990 Jul 14; 336(8707):121

Eosinophilia-myalgia syndrome associated with prescribed L-tryptophan [letter] Walker KG, et al. **Lancet** 1990 Sep 15;336(8716):695-6

EOSINOPHILIC GRANULOMA

The case of the twice-recurrent skull lesion. Levin KJ, et al. **Hosp Pract [Off]** 1990 Sep 15;25(9):61-2

Increased pulmonary neuroendocrine cells with bombesin-like immunoreactivity in adult patients with eosinophilic granuloma. Aguayo SM, et al. **J Clin Invest** 1990 Sep;86(3):838-44

EOSINOPHILS

Eosinophilic infiltrates in epidermolysis bullosa. Roth RR, et al. **Arch Dermatol** 1990 Sep;126(9):1191-4

Activated eosinophils in chronic inflammatory bowel disease [letter] Choy MY, et al. **Lancet** 1990 Jul 14;336(8707):126-7

EPIDEMIOLOGIC METHODS

The interpretation of epidemiologic studies [editorial; comment] Angell M. **N Engl J Med** 1990 Sep 20; 323(12):823-5. Comment on: N Engl J Med 1990 Sep 20;323(12):782-8.

EPIDERMAL CYST

Epidermoid cyst of the spleen: a case report and review of the literature. Younger KA, et al. **Br J Radiol** 1990 Aug; 63(752):652-3

EPIDERMAL GROWTH FACTOR-UROGASTRONE

Healing of chronic gastroduodenal ulcerations by antacids.

Role of prostaglandins and epidermal growth factor. Konturek SJ, et al. **Dig Dis Sci** 1990 Sep;35(9):1121–9
Effect of epidermal growth factor on the expression of digestive hydrolases in the jejunum and colon of newborn rats. Foltzer-Jourdainne C, et al. **Endocrinology** 1990 Oct; 127(4):1763–9
Protein kinase C inhibits epidermal growth factor-dependent tyrosine phosphorylation of phospholipase C gamma and activation of phosphoinositide hydrolysis. Huckle WR, et al. **Endocrinology** 1990 Oct;127(4):1697–705
The dual effect of epidermal growth factor upon human chorionic gonadotropin secretion by the first trimester placenta in vitro. Barnea ER, et al. **J Clin Endocrinol Metab** 1990 Oct;71(4):923–8

EPIDERMOLYSIS BULLOSA

19-DEJ-1, a monoclonal antibody to the hemidesmosome-anchoring filament complex, is the only reliable immunohistochemical probe for all major forms of junctional epidermolysis bullosa. Fine JD. **Arch Dermatol** 1990 Sep;126(9):1187–90
Eosinophilic infiltrates in epidermolysis bullosa. Roth RR, et al. **Arch Dermatol** 1990 Sep;126(9):1191–4
Squamous cell carcinoma in epidermolysis bullosa. Treatment with systemic chemotherapy. Lentz SR, et al. **Cancer** 1990 Sep 15;66(6):1276–8 (15 ref.)

EPIGLOTTIS

Radiologic diagnosis of epiglottitis: objective criteria for all ages. Rothrock SG, et al. **Ann Emerg Med** 1990 Sep; 19(9):978–82

EPILEPSY

Restricted diets for treatment of migraine [letter] Van Someren V, et al. **J Pediatr** 1990 Sep;117(3):509–10
Established anticonvulsants and treatment of refractory epilepsy. Brodie MJ. **Lancet** 1990 Aug 11;336(8711):350–4 (39 ref.)
Epidemiology, classification, natural history, and genetics of epilepsy. Shorvon SD. **Lancet** 1990 Jul 14;336(8707):93–6 (26 ref.)
Supplementary motor seizures mimicking pseudoseizures: some clinical differences. Kanner AM, et al. **Neurology** 1990 Sep;40(9):1404–7

EPILEPSY, GRAND MAL

Grand mal seizure after retrobulbar block [letter] Fletcher SJ, et al. **Anaesthesia** 1990 Aug;45(8):696

EPILEPSY, MYOCLONUS

Antimyoclonic effects of alcohol in progressive myoclonus epilepsy. Genton P, et al. **Neurology** 1990 Sep;40(9):1412–6

EPILEPSY, TEMPORAL LOBE

Differences between lateral and mesial temporal metabolism interictally in epilepsy of mesial temporal origin. Sackellares JC, et al. **Neurology** 1990 Sep;40(9):1420–6

EPINEPHRINE

Prolongation of postoperative epidural sufentanil analgesia with epinephrine [letter] Bromage PR, et al. **Anesth Analg** 1990 Oct;71(4):444–5
Test doses: optimal epinephrine content with and without acute beta-adrenergic blockade. Guinard JP, et al. **Anesthesiology** 1990 Sep;73(3):386–92
Effect of epinephrine on intrathecal fentanyl analgesia in patients undergoing postpartum tubal ligation. Malinow AM, et al. **Anesthesiology** 1990 Sep;73(3):381–5
Markers other than epinephrine to avoid intravascular injection of local anesthetic in the obstetric patient require more study [letter] Moore DC. **Anesthesiology** 1990 Sep; 73(3):576–8
The effect of local anesthetics on bacterial proliferation: TAC versus lidocaine. Martin JR, et al. **Ann Emerg Med** 1990 Sep;19(9):987–90
Allergy to peanuts [letter] Ackroyd JF. **BMJ** 1990 Jul 14; 301(6743):120

EPITHELIUM

Synergistic effect of IL-4 and IFN-gamma on the expression of polymeric Ig receptor (secretory component) and IgA binding by human epithelial cells. Phillips JO, et al. **J Immunol** 1990 Sep 15;145(6):1740–4

EPSTEIN-BARR VIRUS

Characterization of Epstein-Barr virus-induced lymphoproliferation derived from human peripheral blood mononuclear cells transferred to severe combined immunodeficient mice. Okano M, et al. **Am J Pathol** 1990 Sep;137(3):517–22
Detection of human papillomavirus and Epstein-Barr virus DNA sequences in oral mucosa of HIV-infected patients by the polymerase chain reaction. Snijders PJ, et al. **Am J Pathol** 1990 Sep;137(3):659–66
Longitudinal study of Epstein-Barr virus genotypes associated with infectious mononucleosis patients and healthy carriers [letter] Lung ML, et al. **J Infect Dis** 1990 Oct;162(4):994–5

EQUILIBRIUM

Falls in the elderly: Part II, Balance, strength, and flexibility. Gehlsen GM, et al. **Arch Phys Med Rehabil** 1990 Sep; 71(10):739–41
Relationship of sensory organization to balance function in patients with hemiplegia. Di Fabio RP, et al. **Phys Ther** 1990 Sep;70(9):542–8

EQUIPMENT AND SUPPLIES, HOSPITAL

Contamination of a hospital oxygen supply. Gilmour IJ, et al. **Anesth Analg** 1990 Sep;71(3):302–4
Shortfall of equipment for neonatal intensive care and the introduction of budget holding contracts. Fenton AC, et al. **BMJ** 1990 Jul 28;301(6745):201–3
Survey identifies trends in equipment acquisitions. Anderson HJ. **Hospitals** 1990 Sep 20;64(18):30, 32–5

EQUIPMENT CONTAMINATION

Infection and Cell-Saver use [letter] Nessly ML. **Ann Thorac Surg** 1990 Sep;50(3):509–10
An outbreak of hepatitis B associated with jet injections in a weight reduction clinic. Canter J, et al. **Arch Intern Med** 1990 Sep;150(9):1923–7
Polymerase chain reaction decontamination: the wipe test [letter] Cone RW, et al. **Lancet** 1990 Sep 15;336(8716):686–7

ERGOTAMINE

Mesenteric aneurysms associated with ergotism [letter] Tupler RH, et al. **AJR Am J Roentgenol** 1990 Oct; 155(4):897–8

ERYTHEMA

Autosomal dominant granulomatous arthritis, uveitis, skin rash, and synovial cysts. Pastores GM, et al. **J Pediatr** 1990 Sep;117(3):403–8

ERYTHEMA NODOSUM

Erythema nodosum and diverticulitis [letter] Ruiz-Rodriguez R, et al. **Arch Dermatol** 1990 Sep;126(9):1242–3
Hepatitis B vaccine associated with erythema nodosum and polyarthritis. Rogerson SJ, et al. **BMJ** 1990 Aug 11; 301(6747):345

ERYTHROCYTE COUNT

Reticulocyte counting using flow cytometry. Nobes PR, et al. **J Clin Pathol** 1990 Aug;43(8):675–8

ERYTHROCYTE DEFORMABILITY

Hematological and hemorheological effects of air pollution. Baskurt OK, et al. **Arch Environ Health** 1990 Jul-Aug; 45(4):224–8
Effect of hypophysectomy and growth hormone substitution on red blood cell morphology and filterability in rats. Engström KG, et al. **J Lab Clin Med** 1990 Aug; 116(2):196–205
Gel filtration: a new method to analyze and separate red blood cells with different deformabilities. Rohner F, et al. **J Lab Clin Med** 1990 Sep;116(3):393–9
Deformability of erythrocytes stored between -20 and -25 degrees C [letter] Wegner G, et al. **Lancet** 1990 Sep 29; 336(8718):809

ERYTHROCYTE MEMBRANE

Oxidation-induced changes in microrheologic properties of the red blood cell membrane. Hebbel RP, et al. **Blood** 1990 Sep 1;76(5):1015–20

ERYTHROCYTES

Uptake of antibiotics by Plasmodium falciparum in culture. Geary TG, et al. **Am J Trop Med Hyg** 1988 May; 38(3):466–9
People living in crowded industrial areas are exposed to lead [letter] Lyberatos C, et al. **Arch Environ Health** 1990 Jul-Aug;45(4):255
Inhibition of intravascular platelet aggregation by endothelium-derived relaxing factor: reversal by red blood cells. Houston DS, et al. **Blood** 1990 Sep 1;76(5):953–8
2,3-Diphosphoglycerate and intracellular pH as interdependent determinants of the physiologic solubility of deoxyhemoglobin S. Poillon WN, et al. **Blood** 1990 Sep 1;76(5):1028–36
Phosphatidylserine transport in Rhnull erythrocytes. Smith RE, et al. **Blood** 1990 Sep 1;76(5):1021–7
T-cell growth factor P40 promotes the proliferation of myeloid cell lines and enhances erythroid burst formation by normal murine bone marrow cells in vitro. Williams DE, et al. **Blood** 1990 Sep 1;76(5):906–11
Impaired erythrocyte methemoglobin reduction in sickle cell disease: dependence of methemoglobin reduction on reduced nicotinamide adenine dinucleotide content. Zerez CR, et al. **Blood** 1990 Sep 1;76(5):1008–14
Erythrocyte sequestration and anemia in severe falciparum malaria. Analysis of acute changes in venous hematocrit using a simple mathematical model. Davis TM, et al. **J Clin Invest** 1990 Sep;86(3):793–800
Germline V genes encode viable motheaten mouse autoantibodies against thymocytes and red blood cells. Kasturi KN, et al. **J Immunol** 1990 Oct 1;145(7):2304–11
Immune complex erythrocyte complement receptor interactions in vivo during induction of glomerulonephritis in nonhuman primates. Birmingham DJ, et al. **J Lab Clin Med** 1990 Aug;116(2):242–52
Effect of hypophysectomy and growth hormone substitution on red blood cell morphology and filterability in rats. Engström KG, et al. **J Lab Clin Med** 1990 Aug; 116(2):196–205
Red blood cell calcium level in chronic renal failure: effect of continuous ambulatory peritoneal dialysis. Gafter U, et al. **J Lab Clin Med** 1990 Sep;116(3):386–92
A new immunoassay [editorial] **Lancet** 1990 Jul 14; 336(8707):90–1
Intrauterine blood transfusion for non-immune hydrops fetalis due to parvovirus B19 infection [letter] Soothill P. **Lancet** 1990 Jul 14;336(8707):121–2

ERYTHROCYTES, ABNORMAL

The influence of oxygen tension, temperature, and hemoglobin concentration on the rheologic properties of sickle erythrocytes. Mackie LH, et al. **Blood** 1990 Sep 15; 76(6):1256–61

ERYTHROID PROGENITOR CELLS

Influence of recombinant hematopoietins and of fetal bovine serum on the globin synthetic pattern of human BFUe. Migliaccio AR, et al. **Blood** 1990 Sep 15;76(6):1150–7

ERYTHROMYCIN

Prolonged alfentanil effect following erythromycin administration. Bartkowski RR, et al. **Anesthesiology** 1990 Sep;73(3):566–8 (12 ref.)
Prospective comparison of patient tolerance to enteric-coated vs nonenteric-coated erythromycin. Ellsworth AJ, et al. **J Fam Pract** 1990 Sep;31(3):265–70

ERYTHROPOIESIS

Erythropoietin receptor. Subunit structure and activation. D'Andrea AD, et al. **J Clin Invest** 1990 Sep;86(3):681–7 (73 ref.)
Effects of intravascular, intrauterine transfusion on prenatal and postnatal hemolysis and erythropoiesis in severe fetal isoimmunization. Millard DD, et al. **J Pediatr** 1990 Sep; 117(3):447–54

ERYTHROPOIETIN

Preoperative use of erythropoietin in an adolescent Jehovah's Witness. Rothstein P, et al. **Anesthesiology** 1990 Sep; 73(3):568–70
Erythropoietin receptor. Subunit structure and activation. D'Andrea AD, et al. **J Clin Invest** 1990 Sep;86(3):681–7 (73 ref.)
The abuse of erythropoietin to enhance athletic performance [letter] Scott WC. **JAMA** 1990 Oct 3;264(13):1660
Erythropoietin for patient refusing blood transfusion [letter] Davis HP. **Lancet** 1990 Aug 11;336(8711):384–5
Erythropoietin-associated hypertension [letter] Baskin S, et al. **N Engl J Med** 1990 Oct 4;323(14):999–1000

ESCHERICHIA COLI

Age-specific prevalence of antibody to enterotoxigenic Escherichia coli in Ecuadorian and German children. Brüssow H, et al. **J Infect Dis** 1990 Oct;162(4):974–7
Adherence characteristics to human small intestinal mucosa of Escherichia coli isolated from patients with diarrhea or urinary tract infections. Yamamoto T, et al. **J Infect Dis** 1990 Oct;162(4):896–908

ESCHERICHIA COLI INFECTIONS

A double-blind, controlled trial of bioflorin (Streptococcus faecium SF68) in adults with acute diarrhea due to Vibrio cholerae and enterotoxigenic Escherichia coli. Mitra AK, et al. **Gastroenterology** 1990 Oct;99(4):1149–52
Age-specific prevalence of antibody to enterotoxigenic Escherichia coli in Ecuadorian and German children. Brüssow H, et al. **J Infect Dis** 1990 Oct;162(4):974–7
Prevention of Escherichia coli K1 bacteremia in newborn mice by using topical vaginal carbohydrates. Cox F, et al. **J Infect Dis** 1990 Oct;162(4):978–81
Adherence characteristics to human small intestinal mucosa of Escherichia coli isolated from patients with diarrhea or urinary tract infections. Yamamoto T, et al. **J Infect Dis** 1990 Oct;162(4):896–908

ESOPHAGEAL ACHALASIA

Transition from nutcracker esophagus to achalasia. Anggiansah A, et al. **Dig Dis Sci** 1990 Sep;35(9):1162–6

ESOPHAGEAL AND GASTRIC VARICES

Eradication of oesophageal varices recurring after portal non-decompressive surgery by injection sclerotherapy. Hashizume M, et al. **Br J Surg** 1990 Aug;77(8):940–3

Direct catheterization of the mesenteric vein: combined surgical and radiologic approach to the treatment of variceal hemorrhage. Durham JD, et al. **Radiology** 1990 Oct;177(1):229–33

ESOPHAGEAL DISEASES

Manifestations of esophageal disease on plain chest radiographs. Stark P, et al. **AJR Am J Roentgenol** 1990 Oct;155(4):729–34 (4 ref.)

Esophagoatrial fistula with previous pericarditis complicating esophageal ulceration. Report of two cases and a review of the literature. Snyder RW, et al. **Chest** 1990 Sep; 98(3):679–81 (20 ref.)

Massive arterial hemorrhage from the stomach and lower esophagus: impact of embolotherapy on survival. Lang EV, et al. **Radiology** 1990 Oct;177(1):249–52

ESOPHAGEAL FISTULA

Bronchoesophageal fistula with an esophageal web. Turrentine MW, et al. **Ann Thorac Surg** 1990 Sep; 50(3):473–5

Esophagoatrial fistula with previous pericarditis complicating esophageal ulceration. Report of two cases and a review of the literature. Snyder RW, et al. **Chest** 1990 Sep; 98(3):679–81 (20 ref.)

ESOPHAGEAL MOTILITY DISORDERS

Nifedipine and prazosin in the management of pulmonary hypertension in CREST syndrome. Glikson M, et al. **Chest** 1990 Sep;98(3):759–61

Transition from nutcracker esophagus to achalasia. Anggiansah A, et al. **Dig Dis Sci** 1990 Sep;35(9):1162–6

Food impaction in nutcracker esophagus. Breumelhof R, et al. **Dig Dis Sci** 1990 Sep;35(9):1167–71

Mitral valve prolapse and esophageal motility disorders [letter] Cheng TO. **Postgrad Med** 1990 Sep 1;88(3):41–2

ESOPHAGEAL NEOPLASMS

AE1 cytokeratin reaction patterns in different differentiation states of squamous cell carcinoma of the esophagus. Yang K, et al. **Am J Clin Pathol** 1990 Sep;94(3):261–9

Platysma musculocutaneous flap for reconstruction of trachea in esophageal cancer. Sodeyama H, et al. **Ann Thorac Surg** 1990 Sep;50(3):485–7

Intraluminal irradiation in oesophageal tumors using the high-dose-rate Microselectron [letter] Hay JH, et al. **Br J Radiol** 1990 Jul;63(751):583–4

Surgical therapy of oesophageal carcinoma. Müller JM, et al. **Br J Surg** 1990 Aug;77(8):845–57 (174 ref.)

The DeMeester paper on carcinoma of the esophagus. Kirklin JW, et al. **J Thorac Cardiovasc Surg** 1990 Sep;100(3):456–8

Actuarial 5-year survival estimates: can we trust them? [letter] Mengoli L. **J Thorac Cardiovasc Surg** 1990 Sep; 100(3):455–6

Esophageal lymphangioma: case report and review of the literature. Castellanos D, et al. **Surgery** 1990 Sep; 108(3):593–4 (14 ref.)

ESOPHAGEAL PERFORATION

Vascular injury following foreign body perforation of the esophagus. Review of the literature and report of a case. Scher RL, et al. **Ann Otol Rhinol Laryngol** 1990 Sep;99(9 Pt 1):698–702 (22 ref.)

ESOPHAGITIS

Cytomegalovirus esophagitis in patients with AIDS. A clinical, endoscopic, and pathologic correlation. Wilcox CM, et al. **Ann Intern Med** 1990 Oct 15;113(8):589–93

Acute necrotizing esophagitis [letter] **Gastroenterology** 1990 Oct;99(4):1193–4

ESOPHAGOGASTRIC JUNCTION

Dysphagia and an abdominal mass in a 43-year-old man with acquired immunodeficiency syndrome [clinical conference] **Am J Med** 1990 Sep;89(3):365–71

ESOPHAGUS

Manifestations of esophageal disease on plain chest radiographs. Stark P, et al. **AJR Am J Roentgenol** 1990 Oct;155(4):729–34 (4 ref.)

Prolonged ambulatory esophageal pH monitoring in the evaluation of gastroesophageal reflux disease. Mattox HE 3d, et al. **Am J Med** 1990 Sep;89(3):345–56 (125 ref.)

The end-tidal carbon dioxide detector. Assessment of a new method to distinguish oesophageal from tracheal intubation. O'Flaherty D, et al. **Anaesthesia** 1990 Aug;45(8):653–5

Endotracheal tube confirmation with colorimetric CO2 detectors [letter] Menegazzi JJ, et al. **Anesth Analg** 1990 Oct;71(4):441–2

Management of sharp and penetrating foreign bodies of the upper aerodigestive tract. Holinger LD. **Ann Otol Rhinol Laryngol** 1990 Sep;99(9 Pt 1):684–8

Vascular injury following foreign body perforation of the esophagus. Review of the literature and report of a case. Scher RL, et al. **Ann Otol Rhinol Laryngol** 1990 Sep;99(9 Pt 1):698–702 (22 ref.)

Iatrogenic paraesophageal hiatus hernia. Streitz JM Jr, et al. **Ann Thorac Surg** 1990 Sep;50(3):446–9

Bronchoesophageal fistula with an esophageal web. Turrentine MW, et al. **Ann Thorac Surg** 1990 Sep; 50(3):473–5

Antireflux surgery [letter] Salama FD. **BMJ** 1990 Aug 4; 301(6746):292–3

Surgical therapy of oesophageal carcinoma. Müller JM, et al. **Br J Surg** 1990 Aug;77(8):845–57 (174 ref.)

Rabbit esophageal cells possess an Na+,H+ antiport. Layden TJ, et al. **Gastroenterology** 1990 Oct;99(4):909–17

Transthoracic fundoplication after previous abdominal surgery: an alternate approach. Golladay ES, et al. **South Med J** 1990 Sep;83(9):1029–32

ESOTROPIA

Efficacy of prism adaptation in the surgical management of acquired esotropia. Prism Adaptation Study Research Group. **Arch Ophthalmol** 1990 Sep;108(9):1248–56

ESTERASES

Granulated metrial gland cells of pregnant mouse uterus are natural killer-like cells that contain perforin and serine esterases. Parr EL, et al. **J Immunol** 1990 Oct 1; 145(7):2365–72

ESTRADIOL

17 Beta-estradiol and continuous norethisterone: a unique treatment for established osteoporosis in elderly women. Christiansen C, et al. **J Clin Endocrinol Metab** 1990 Oct; 71(4):836–41

Hormonal regulation of prostaglandin production by rhesus monkey endometrium. Eldering JA, et al. **J Clin Endocrinol Metab** 1990 Sep;71(3):596–604

Modulation of HLA-DR expression in epithelial cells by interleukin 1 and estradiol-17 beta. Tabibzadeh SS, et al. **J Clin Endocrinol Metab** 1990 Sep;71(3):740–7

ESTROGEN REPLACEMENT THERAPY

Are women using postmenopausal estrogens? A community survey. Harris RB, et al. **Am J Public Health** 1990 Oct; 80(10):1266–8

Should prescription of postmenopausal hormone therapy be based on the results of bone densitometry? Cummings SR, et al. **Ann Intern Med** 1990 Oct 15;113(8):565–7 (27 ref.)

Cost effectiveness of screening perimenopausal white women for osteoporosis: bone densitometry and hormone replacement therapy. Tosteson AN, et al. **Ann Intern Med** 1990 Oct 15;113(8):594–603

Hormone-replacement therapy and the risk of breast cancer. Hulka BS. **CA** 1990 Sep-Oct;40(5):289–96 (34 ref.)

A simple way to manage menopause. Haddock DA. **Postgrad Med** 1990 Sep 1;88(3):131–5, 138

ESTROGENS

Granulosa cell tumour of the ovary producing both oestrogen and progesterone. Case report. Li TC, et al. **Br J Obstet Gynaecol** 1990 Jul;97(7):649–52

Steroid secretion by granulosa cells isolated from a woman with 17 alpha-hydroxylase deficiency. Pariente C, et al. **J Clin Endocrinol Metab** 1990 Oct;71(4):984–7

ESTRUS

Effects of moderate caffeine intake on the calcium economy of premenopausal women. Barger-Lux MJ, et al. **Am J Clin Nutr** 1990 Oct;52(4):722–5

ETHANOLAMINES

Low concentrations of procaine and diethylaminoethanol reduce the excitability but not the action potential amplitude of hippocampal pyramidal cells. Butterworth JF 4th, et al. **Anesth Analg** 1990 Oct;71(4):404–10

ETHERS

Pharmacokinetics of desflurane, sevoflurane, isoflurane, and halothane in pigs. Yasuda N, et al. **Anesth Analg** 1990 Oct; 71(4):340–8

ETHICS

New guidelines tackle ethics in advertising. Johnsson J. **Hospitals** 1990 Sep 20;64(18):65

ETHICS, MEDICAL

Ethics and economic realities. Goals and strategies for care toward the end of life. Webster JR Jr, et al. **Arch Intern Med** 1990 Sep;150(9):1795–7

Decisions to abate life-sustaining treatment for nonautonomous patients. Ethical standards and legal liability for physicians after Cruzan. Weir RF, et al. **JAMA** 1990 Oct 10;264(14):1846–53

Assisted death. Institute of Medical Ethics Working Party on the Ethics of Prolonging Life and Assisting Death. **Lancet** 1990 Sep 8;336(8715):610–3

Genetics, ethics, and audit [letter] Clarke A. **Lancet** 1990 Jul 14;336(8707):120

Death on the ventilator and organ donation [letter] Drummond GB. **Lancet** 1990 Aug 11;336(8711):371–2

Assisted death: a reply. Twycross RG. **Lancet** 1990 Sep 29; 336(8718):796–8

ETHICS, NURSING

Professional autonomy v. "at will" employee status. Murphy EK. **Nurs Outlook** 1990 Sep-Oct;38(5):248

ETHICS, PROFESSIONAL

Professional decisions and ethical values in medical and law students. Rezler AG, et al. **Acad Med** 1990 Sep;65(9 Suppl):S31–2

ETHINYL ESTRADIOL

Unsatisfactory colposcopy and the response to orally administered oestrogen: a randomized double blind placebo controlled trial. Saunders N, et al. **Br J Obstet Gynaecol** 1990 Aug;97(8):731–3

ETHNIC GROUPS

Traveller mothers and babies [letter] McKenzie AB. **BMJ** 1990 Jul 14;301(6743):123

ETHYLENE OXIDE

Allergic shock to latex and ethylene oxide during surgery for spinal bifida. Moneret-Vautrin DA, et al. **Anesthesiology** 1990 Sep;73(3):556–8

EUTHANASIA

Assisted death: a reply. Twycross RG. **Lancet** 1990 Sep 29; 336(8718):796–8

EUTHANASIA, PASSIVE

Road to euthanasia or right to refuse care? [letter] **JAMA** 1990 Oct 10;264(14):1809–10

EVOKED POTENTIALS

Neurologic and evoked potential abnormalities in subtle cobalamin deficiency states, including deficiency without anemia and with normal absorption of free cobalamin. Karnaze DS, et al. **Arch Neurol** 1990 Sep;47(9):1008–12

Multimodality evoked potentials in motor neuron disease. Subramaniam JS, et al. **Arch Neurol** 1990 Sep;47(9):989–94

EVOKED POTENTIALS, AUDITORY

Sensory and cognitive event related potentials in workers chronically exposed to solvents. Massioui FE, et al. **J Toxicol Clin Toxicol** 1990;28(2):203–19

EVOKED POTENTIALS, SOMATOSENSORY

Modulation of pain-related somatosensory evoked potentials by general anesthesia. Kochs E, et al. **Anesth Analg** 1990 Sep;71(3):225–30

Sensory and cognitive event related potentials in workers chronically exposed to solvents. Massioui FE, et al. **J Toxicol Clin Toxicol** 1990;28(2):203–19

EXERCISE

Effect of preload change on resting and exercise cardiac performance in hypertrophic cardiomyopathy. Chan WL, et al. **Am J Cardiol** 1990 Sep 15;66(7):746–51

Exaggerated pressure response to exercise in men at risk for systemic hypertension. Wilson MF, et al. **Am J Cardiol** 1990 Sep 15;66(7):731–6

Diet composition, energy intake, and exercise in relation to body fat in men and women. Miller WC, et al. **Am J Clin Nutr** 1990 Sep;52(3):426–30

Reducing-diet and exercise-training effects on serum lipids and lipoproteins in mildly obese women. Nieman DC, et al. **Am J Clin Nutr** 1990 Oct;52(4):640–5

Associations between physical activity and physical fitness in American children. Pate RR, et al. **Am J Dis Child** 1990 Oct;144(10):1123–9

Intravenous bicarbonate and sodium chloride both prolong

endurance during intense cycle ergometer exercise. Mitchell TH, et al. **Am J Med Sci** 1990 Aug;300(2):88–97
Maternal exercise and early pregnancy outcome [letter] Suzuki DK, et al. **Am J Obstet Gynecol** 1990 Sep; 163(3):1103
Exercise ability after Mustard's operation. Bowyer JJ, et al. **Arch Dis Child** 1990 Aug;65(8):865–70
Altered myocardial perfusion in patients with angina pectoris or silent ischemia during exercise as assessed by quantitative thallium-201 single-photon emission computed tomography. Mahmarian JJ, et al. **Circulation** 1990 Oct; 82(4):1305–15
Exercise capacity and quality of life in the treatment of heart failure. Blackwood R, et al. **Clin Pharmacol Ther** 1990 Sep; 48(3):325–32
Weight training decreases vertebral bone density in premenopausal women: a prospective study. Rockwell JC, et al. **J Clin Endocrinol Metab** 1990 Oct;71(4):988–93
From the Centers for Disease Control. Coronary heart disease attributable to sedentary lifestyle—selected states, 1988. **JAMA** 1990 Sep 19;264(11):1390, 1392
Some unusual hurdles en route to fitness [news] Cowart VS. **JAMA** 1990 Oct 10;264(14):1798, 1801
Exercise effect on electromyographic activity of the vastus medialis oblique and vastus lateralis muscles. Hanten WP, et al. **Phys Ther** 1990 Sep;70(9):561–5

EXERCISE TEST

Comparison of early exercise treadmill test and oral dipyridamole thallium-201 tomography for the identification of jeopardized myocardium in patients receiving thrombolytic therapy for acute Q-wave myocardial infarction. Jain A, et al. **Am J Cardiol** 1990 Sep 1;66(5):551–5
Clinical utility of cycle exercise for the physiologic assessment of growth hormone release in children. Seip RL, et al. **Am J Dis Child** 1990 Sep;144(9):998–1000
New muscle power test in neuromuscular disease. Feasibility and reliability. Tirosh E, et al. **Am J Dis Child** 1990 Oct; 144(10):1083–7
Fetal umbilical artery Doppler response to graded maternal aerobic exercise and subsequent maternal mean arterial blood pressure: predictive value for pregnancy-induced hypertension. Hume RF Jr, et al. **Am J Obstet Gynecol** 1990 Sep;163(3):826–9
Diastolic time during static and dynamic exercise in myocardial infarction. Hasegawa T, et al. **Chest** 1990 Sep; 98(3):667–71

EXERCISE THERAPY

Cardiac and skeletal muscle adaptations to training in systemic hypertension and effect of beta blockade (metoprolol or propranolol). Ades PA, et al. **Am J Cardiol** 1990 Sep 1;66(5):591–6
Antianginal efficacy of exercise training: a comparison with beta blockade. Todd IC, et al. **Br Heart J** 1990 Jul; 64(1):14–9
Effects of treadmill training on gait in a hemiparetic patient. Waagfjörd J, et al. **Phys Ther** 1990 Sep;70(9):549–58; discussion 558–60

EXERTION

Patterns of physical activity among 11 to 16 year old British children. Armstrong N, et al. **BMJ** 1990 Jul 28; 301(6745):203–5
Recovery of the ventilatory and upper airway muscles and exercise performance after type A botulism. Wilcox PG, et al. **Chest** 1990 Sep;98(3):620–6
Spontaneous decline in exercise-induced proteinuria during a 100-mile triathlon. Edes TE, et al. **South Med J** 1990 Sep;83(9):1044–6, 1052

EXOPHTHALMOS

Nodules in the conjunctiva, bung-eye, and bulge-eye in Africa caused by Mansonella perstans. Baird JK, et al. **Am J Trop Med Hyg** 1988 May;38(3):553–7

EXPENDITURES, HEALTH

Ethics and economic realities. Goals and strategies for care toward the end of life. Webster JR Jr, et al. **Arch Intern Med** 1990 Sep;150(9):1795–7
High-tech medicine and rising health care costs [letter] **JAMA** 1990 Sep 19;264(11):1409–10
How does Canada do it? A comparison of expenditures for physicians' services in the United States and Canada. Fuchs VR, et al. **N Engl J Med** 1990 Sep 27;323(13):884–90

EXTRACELLULAR MATRIX

Fibrillar collagen and remodeling of dilated canine left ventricle. Weber KT, et al. **Circulation** 1990 Oct; 82(4):1387–401
Neutrophil bactericidal activity against Staphylococcus aureus adherent on biological surfaces. Surface-bound extracellular matrix proteins activate intracellular killing by oxygen-dependent and -independent mechanisms. Hermann M, et al. **J Clin Invest** 1990 Sep;86(3):942–51
Regulation of human monocyte/macrophage function by extracellular matrix. Adherence of monocytes to collagen matrices enhances phagocytosis of opsonized bacteria by activation of complement receptors and enhancement of Fc receptor function. Newman SL, et al. **J Clin Invest** 1990 Sep;86(3):703–14
Extracellular matrix phenotype of rat mesangial cells in culture. Biosynthesis of collagen types I, III, IV, and V and a low molecular weight collagenous component and their regulation by dexamethasone. Ohyama K, et al. **J Lab Clin Med** 1990 Aug;116(2):219–27

EXTRACELLULAR SPACE

Extracellular space, blood volume, and the early dumping syndrome after total gastrectomy. Miholic J, et al. **Gastroenterology** 1990 Oct;99(4):923–9

EXTRACORPOREAL MEMBRANE OXYGENATION

Infant ECMO cannulation technique allowing preservation of carotid and jugular vessels. Karl TR, et al. **Ann Thorac Surg** 1990 Sep;50(3):488–9
Extracorporeal membrane oxygenation. Sosnowski AW, et al. **BMJ** 1990 Aug 11;301(6747):303–4 (23 ref.)
Hidden mortality rate associated with extracorporeal membrane oxygenation. Boedy RF, et al. **J Pediatr** 1990 Sep;117(3):462–4
ECMO and outcome of mechanical ventilation in infants of birthweight over 2 kg [letter] Greenough A, et al. **Lancet** 1990 Sep 22;336(8717):760

EXTRACTION, OBSTETRICAL

New design rigid and soft vacuum extractor cups: a preliminary comparison of traction forces. Hofmeyr GJ, et al. **Br J Obstet Gynaecol** 1990 Aug;97(8):681–5

EXTRASYSTOLE

Spontaneous variability in ventricular ectopic activity during chronic antiarrhythmic therapy [see comments] Anderson JL, et al. **Circulation** 1990 Sep;82(3):830–40. Comment in: Circulation 1990 Sep;82(3):1054–6.
A tale of the spontaneous variability of premature ventricular contractions [comment] Nademanee K. **Circulation** 1990 Sep;82(3):1054–6. Comment on: Circulation 1990 Sep;82(3):830–40.

EXTREMITIES

A comparison of anthropometry with computed tomography in limbs of young and aged men. Rice CL, et al. **J Gerontol** 1990 Sep;45(5):M175–9
Extremity osteosarcomas: intraarterial chemotherapy and limb-sparing resection with 2-year follow-up. Kashdan BJ, et al. **Radiology** 1990 Oct;177(1):95–9

EYE

Histologic study of eyes with transsclerally sutured posterior chamber intraocular lenses. Lubniewski AJ, et al. **Am J Ophthalmol** 1990 Sep 15;110(3):237–43
Ocular findings in Treacher Collins syndrome. Wang FM, et al. **Am J Ophthalmol** 1990 Sep 15;110(3):280–6
Local anaesthesia and the eye [letter] Ballance JH. **Anaesthesia** 1990 Aug;45(8):695–6
Grand mal seizure after retrobulbar block [letter] Fletcher SJ, et al. **Anaesthesia** 1990 Aug;45(8):696

EYE BURNS

Corneal and iris burns with the laser indirect ophthalmoscope. Irvine WD, et al. **Am J Ophthalmol** 1990 Sep 15;110(3):311–3

EYE DISEASES

Association between Graves' ophthalmopathy and smoking [letter] Balazs C, et al. **Lancet** 1990 Sep 22;336(8717):754
Ophthalmology. Bienfang DC, et al. **N Engl J Med** 1990 Oct 4;323(14):956–67 (115 ref.)

EYE FOREIGN BODIES

Management of subretinal foreign bodies with a cannulated extrusion needle. Joondeph BC, et al. **Am J Ophthalmol** 1990 Sep 15;110(3):250–3

EYE INFECTIONS, PARASITIC

Nodules in the conjunctiva, bung-eye, and bulge-eye in Africa caused by Mansonella perstans. Baird JK, et al. **Am J Trop Med Hyg** 1988 May;38(3):553–7

EYE INJURIES, PENETRATING

Management of traumatic hemorrhagic retinal detachment with pars plana vitrectomy. Han DP, et al. **Arch Ophthalmol** 1990 Sep;108(9):1281–6

EYE MOVEMENTS

Accommodative convergence in hypermetropia. von Noorden GK, et al. **Am J Ophthalmol** 1990 Sep 15; 110(3):287–92
Mapping of brainstem lesions by the combined use of tests of visually-induced eye movements. Kato I, et al. **Brain** 1990 Aug;113 (Pt 4):921–35

EYE NEOPLASMS

Visual prognosis in macular retinoblastomas. Lam BL, et al. **Am J Ophthalmol** 1990 Sep 15;110(3):229–32
Increasing incidence of retinoblastoma? [letter] Muir KR, et al. **Arch Dis Child** 1990 Aug;65(8):915

EYEGLASSES

Efficacy of prism adaptation in the surgical management of acquired esotropia. Prism Adaptation Study Research Group. **Arch Ophthalmol** 1990 Sep;108(9):1248–56

EYELID DISEASES

Obstructive sleep apnea and the floppy eyelid syndrome. Woog JJ. **Am J Ophthalmol** 1990 Sep 15;110(3):314–5
Management of lower-lid retraction with hard-palate mucosa grafting. Kersten RC, et al. **Arch Ophthalmol** 1990 Sep;108(9):1339–43
A familial syndrome of dystonia, blepharospasm, and pigmentary retinopathy. Coppeto JR, et al. **Neurology** 1990 Sep;40(9):1359–63

EYELIDS

Functional eyelid pulling in children. Catalano RA, et al. **Am J Ophthalmol** 1990 Sep 15;110(3):300–2

FACE

Thin ribs, thin tubular bones, abnormal facies and intrauterine growth retardation: a lethal syndrome. Sharma BK, et al. **Br J Radiol** 1990 Aug;63(752):654–6
Rapid airway compromise following traumatic laceration of the facial artery. Morrissette MP, et al. **J Oral Maxillofac Surg** 1990 Sep;48(9):989–90

FACIAL DERMATOSES

Granulomatous perioral dermatitis or sarcoid? [letter] Frieden IJ, et al. **Arch Dermatol** 1990 Sep;126(9):1237–8
Progressive asymptomatic annular facial skin lesions. Cutaneous tuberculosis (lupus vulgaris). Werschler WP, et al. **Arch Dermatol** 1990 Sep;126(9):1227, 1229–30

FACIAL PAIN

Eosinophilia-myalgia syndrome masquerading as facial pain. Chesley LD, et al. **J Oral Maxillofac Surg** 1990 Sep; 48(9):980–1

FACIAL PARALYSIS

Extending the indications for cerebral protection. Sconzo JM, et al. **Anesth Analg** 1990 Oct;71(4):434–9
Lyme disease presenting with bilateral facial nerve palsy. Eng GD. **Arch Phys Med Rehabil** 1990 Sep;71(10):749–50

FACILITY DESIGN AND CONSTRUCTION

The sick building syndrome: where is the epidemiologic basis? [editorial; comment] Kreiss K. **Am J Public Health** 1990 Oct;80(10):1172–3. Comment on: Am J Public Health 1990 Oct;80(10):1193–9.
Consistent pattern of elevated symptoms in air-conditioned office buildings: a reanalysis of epidemiologic studies [see comments] Mendell MJ, et al. **Am J Public Health** 1990 Oct;80(10):1193–9. Comment in: Am J Public Health 1990 Oct;80(10):1172–3.

FACTOR V

Sulfation of tyrosine residues in coagulation factor V. Hortin GL. **Blood** 1990 Sep 1;76(5):946–52

FACTOR VIII

Factor VIII:C relationships to selected lipids, age, and gender in healthy adults. Corsaut MJ, et al. **Am J Med Sci** 1990 Aug;300(2):83–7
Induction of immune tolerance in patients with hemophilia A and inhibitors treated with porcine VIIIC by home therapy. Hay CR, et al. **Blood** 1990 Sep 1;76(5):882–6
ABO blood group and ischaemic heart disease [letter] Boulton FE. **BMJ** 1990 Aug 4;301(6746):290
Recent advances in the preparation of plasma-derived and recombinant coagulation factor VIII. Bray GL. **J Pediatr** 1990 Sep;117(3):503–7 (37 ref.)
Potency of high purity factor VIII concentrates [letter] Barrowcliffe TW, et al. **Lancet** 1990 Jul 14;336(8707):124
Inhibitors to monoclonal antibody purified factor VIII [letter] Bell BA, et al. **Lancet** 1990 Sep 8;336(8715):638

Confidential documents in HIV/haemophilia litigation. Brahams D. **Lancet** 1990 Sep 29;336(8718):805
Lack of inhibitor to monoclonal-antibody purified FVIII concentrate [letter] Mondorf W, et al. **Lancet** 1990 Sep 22;336(8717):747
Factor VIII:C inhibitor associated with monoclonal-antibody-purified FVIII concentrate [letter] Rodell MB, et al. **Lancet** 1990 Aug 11;336(8711):373

FACTOR XA

Is anti-factor Xa activity important? [letter] Hemker HC. **J Lab Clin Med** 1990 Aug;116(2):268
The importance of anti-factor Xa and antithrombin activities of low molecular weight heparins [letter] Lane DA, et al. **J Lab Clin Med** 1990 Aug;116(2):269-70

FACULTY

Clinical pharmacists in family practice residency programs. Shaughnessy AF, et al. **J Fam Pract** 1990 Sep;31(3):305-9

FACULTY, MEDICAL

A study of non-volunteer faculty in a problem-based curriculum. Maxwell JA, et al. **Acad Med** 1990 Sep;65(9 Suppl):S13-4
The good and effective teacher as perceived by pediatric residents and by faculty. Hilliard RI. **Am J Dis Child** 1990 Oct;144(10):1106-10
Attitudes of internal medicine faculty and residents toward professional interaction with pharmaceutical sales representatives. McKinney WP, et al. **JAMA** 1990 Oct 3; 264(13):1693-7
The status of women at one academic medical center. Breaking through the glass ceiling [see comments] Nickerson KG, et al. **JAMA** 1990 Oct 10;264(14):1813-7 . Comment in: JAMA 1990 Oct 10; 264(14):1854-5.
The advancement of women in academic medicine [comment] Schaller JG. **JAMA** 1990 Oct 10;264(14):1854-5 . Comment on: JAMA 1990 Oct 10;264(14):1813-7.

FAILURE TO THRIVE

'Failure to thrive' in the elderly: diagnosis and management. Palmer RM. **Geriatrics** 1990 Sep;45(9):47-50, 53-5 (21 ref.)
Failure to thrive revisited. **Lancet** 1990 Sep 15; 336(8716):662-3 (14 ref.)

FALLOPIAN TUBE DISEASES

Proximal fallopian tube occlusion: diagnosis and treatment with transcervical fallopian tube catheterization. Kumpe DA, et al. **Radiology** 1990 Oct;177(1):183-7

FALLOPIAN TUBES

The results of tubal surgery in the treatment of infertility in two non-specialist hospitals. Watson AJ, et al. **Br J Obstet Gynaecol** 1990 Jul;97(7):561-8 (40 ref.)

FAMILY

Family care of the elderly and caregiver stress. Huston PG. **Am Fam Physician** 1990 Sep;42(3):671-6
Siblings of opposite sex as a risk factor for child mortality. Aaby P, et al. **BMJ** 1990 Jul 21;301(6744):143-5
Palliative care: views of patients and their families. Higginson I, et al. **BMJ** 1990 Aug 4;301(6746):277-81
A child with cancer: a family in crisis [editorial] Mott MG. **BMJ** 1990 Jul 21;301(6744):133-4
The importance of family support in a behavior modification weight loss program. Hart J, et al. **J Am Diet Assoc** 1990 Sep;90(9):1270-1
Family folders [letter] **J Fam Pract** 1990 Sep;31(3):328
Lead poisoning in a family. Galazka SS. **J Fam Pract** 1990 Sep;31(3):317-8
Sibling recurrence risk of sudden infant death syndrome [letter] Beckwith JB. **J Pediatr** 1990 Sep;117(3):513-4
Metabolic rate and physical development in children at risk of obesity. Griffiths M, et al. **Lancet** 1990 Jul 14; 336(8707):76-8

FAMILY PLANNING

People cause pollution [letter] Chowdhury S. **BMJ** 1990 Jul 14;301(6743):124
The effect of maternal and child health and family planning services on mortality: is prevention enough? Fauveau V, et al. **BMJ** 1990 Jul 14;301(6743):103-7
Nothing is unthinkable. **Lancet** 1990 Sep 15;336(8716):659-61 (10 ref.)

FAMILY PRACTICE

Rural health care [letter] Amundson LH. **Acad Med** 1990 Sep;65(9):573
Using simulated patients to train physicians in sexual risk assessment and risk reduction. Gonzalez-Willis A, et al. **Acad Med** 1990 Sep;65(9 Suppl):S7-8
Prediction of academic achievement in family medicine. McGaghie WC, et al. **Acad Med** 1990 Sep;65(9 Suppl):S49-50
Sources of observer variation in dermatologic diagnosis. Norman GR, et al. **Acad Med** 1990 Sep;65(9 Suppl):S19-20
Total audit of preventive practices [letter] **BMJ** 1990 Jul 21;301(6744):180-1
Screening the elderly [letter] Cartwright A. **BMJ** 1990 Jul 21;301(6744):183
Relation between general practices' outpatient referral rates and rates of elective admission to hospital. Coulter A, et al. **BMJ** 1990 Aug 4;301(6746):273-6
After the asylums: the role of the GP [letter] Horder E. **BMJ** 1990 Jun 30;300(6741):1723
Changing remuneration systems: effects on activity in general practice. Krasnik A, et al. **BMJ** 1990 Jun 30; 300(6741):1698-701
Out of hours workload in general practice [letter] Menin PT. **BMJ** 1990 Jul 14;301(6743):121-2
Family folders [letter] **J Fam Pract** 1990 Sep;31(3):328
Family medicine as an academic discipline: progress, challenges, and opportunities. Geyman JP. **J Fam Pract** 1990 Sep;31(3):297-303
Clinical pharmacists in family practice residency programs. Shaughnessy AF, et al. **J Fam Pract** 1990 Sep;31(3):305-9

FAMOUS PERSONS

An interpretation of Michelangelo's Creation of Adam based on neuroanatomy. Meshberger FL. **JAMA** 1990 Oct 10; 264(14):1837-41

FASCIA

Bone-patellar ligament-bone and fascia lata allografts for reconstruction of the anterior cruciate ligament. Noyes FR, et al. **J Bone Joint Surg [Am]** 1990 Sep;72(8):1125-36

FASCIOLA HEPATICA

Immunoprecipitation of Fasciola hepatica mRNA in vitro translation products using infection and hyperimmune sera. Hillyer GV, et al. **Am J Trop Med Hyg** 1988 May; 38(3):547-52
Fasciola hepatica:Sp2/0 (helminth:myeloma) hybridoma expressing parasite antigen. Hillyer GV. **Am J Trop Med Hyg** 1989 Dec;41(6):674-9

FASCIOLIASIS

Immunoprecipitation of Fasciola hepatica mRNA in vitro translation products using infection and hyperimmune sera. Hillyer GV, et al. **Am J Trop Med Hyg** 1988 May; 38(3):547-52

FASTING

Effects of duration of fasting on gastric fluid pH and volume in healthy children. Crawford M, et al. **Anesth Analg** 1990 Oct;71(4):400-3

FAT EMULSIONS, INTRAVENOUS

Platelet responses to intravenous infusion of Intralipid in healthy volunteers. Jarnvig IL, et al. **Am J Clin Nutr** 1990 Oct;52(4):628-31
Medium-chain-triglyceride lipid emulsion: metabolism and tissue distribution. Johnson RC, et al. **Am J Clin Nutr** 1990 Sep;52(3):502-8
A 48-hour lipid infusion in the rat time-dependently inhibits glucose-induced insulin secretion and B cell oxidation through a process likely coupled to fatty acid oxidation. Sako Y, et al. **Endocrinology** 1990 Oct;127(4):1580-9
The effect of naloxone on lipid-induced pyloric motor response in humans. Tougas G, et al. **Gastroenterology** 1990 Oct;99(4):930-4

FATHERS

Childhood antecedents of antisocial behavior: parental alcoholism and physical abusiveness. Pollock VE, et al. **Am J Psychiatry** 1990 Oct;147(10):1290-3
Paternal military service in Vietnam and the risk of late adverse pregnancy outcomes. Aschengrau A, et al. **Am J Public Health** 1990 Oct;80(10):1218-24

FATIGUE

Student fatigue as a variable affecting performance in an objective structured clinical examination. Rutala PJ, et al. **Acad Med** 1990 Sep;65(9 Suppl):S53-4
Light therapy in patient with seasonal fatigue [letter] Meesters Y, et al. **Lancet** 1990 Sep 22;336(8717):745

FATIGUE SYNDROME, CHRONIC

Life insurance MDs sceptical when chronic fatigue syndrome diagnosed. Lechky O. **Can Med Assoc J** 1990 Sep 1; 143(5):413-5

FATTY ACID DESATURASES

Molecular basis of medium chain acyl-coenzyme A dehydrogenase deficiency. An A to G transition at position 985 that causes a lysine-304 to glutamate substitution in the mature protein is the single prevalent mutation. Yokota I, et al. **J Clin Invest** 1990 Sep;86(3):1000-3
Diagnosis of medium-chain acyl-coenzyme A dehydrogenase deficiency in the neonatal period by measurement of medium-chain fatty acids in plasma and filter paper blood samples. Morton DH, et al. **J Pediatr** 1990 Sep;117(3):439-42
Mutations in medium chain acyl-CoA dehydrogenase deficiency [letter] **Lancet** 1990 Sep 22;336(8717):748-9

FATTY ACIDS

Subcutaneous adipose-tissue fatty acids and vitamin E in humans: relation to diet and sampling site. Schäfer L, et al. **Am J Clin Nutr** 1990 Sep;52(3):486-90
A 48-hour lipid infusion in the rat time-dependently inhibits glucose-induced insulin secretion and B cell oxidation through a process likely coupled to fatty acid oxidation. Sako Y, et al. **Endocrinology** 1990 Oct;127(4):1580-9

FATTY ACIDS, MONOUNSATURATED

Effects of polytherapy with phenytoin, carbamazepine, and stiripentol on formation of 4-ene-valproate, a hepatotoxic metabolite of valproic acid. Levy RH, et al. **Clin Pharmacol Ther** 1990 Sep;48(3):225-35

FATTY ACIDS, OMEGA-3

Short-term TPN containing n-3 fatty acids ameliorate lactic acidosis induced by endotoxin in guinea pigs. Pomposelli JJ, et al. **Am J Clin Nutr** 1990 Sep;52(3):548-52

FATTY ALCOHOLS

Plaunotol inhibits postprandial gastrin release by its unique secretin-releasing action in humans. Shiratori K, et al. **Dig Dis Sci** 1990 Sep;35(9):1140-5

FATTY LIVER

Imaging in acute fatty liver of pregnancy. Case report. Clements D, et al. **Br J Obstet Gynaecol** 1990 Jul; 97(7):631-3
Hepatic steatosis during convalescence from influenza B infection in ferrets with postprandial hyperinsulinemia. Kang ES, et al. **J Lab Clin Med** 1990 Sep;116(3):335-44

FEAR

Exclusion of the tyrosine hydroxylase gene in 14 panic disorder pedigrees. Mutchler K, et al. **Am J Psychiatry** 1990 Oct;147(10):1367-9
Panic disorder, comorbidity, and suicide attempts. Johnson J, et al. **Arch Gen Psychiatry** 1990 Sep;47(9):805-8
Outcome of panic disorder. Relationship to diagnostic subtypes and comorbidity. Noyes R Jr, et al. **Arch Gen Psychiatry** 1990 Sep;47(9):809-18
Treatment of panic and agoraphobia. An integrative review. Mattick RP, et al. **J Nerv Ment Dis** 1990 Sep;178(9):567-76 (102 ref.)

FECAL INCONTINENCE

Nintendo power [letter] Corkery JC. **Am J Dis Child** 1990 Sep;144(9):959
Early incontinence following flexible sigmoidoscopy. Thomas WM, et al. **Br J Surg** 1990 Aug;77(8):887
Faecal incontinence resulting from alpha 1-adrenoceptor blockade [letter] Holmes SA, et al. **Lancet** 1990 Sep 15; 336(8716):685-6

FECES

Diagnosis of Enterocytozoon bieneusi microsporidiosis in AIDS patients by recovery of spores from faeces [letter] van Gool T, et al. **Lancet** 1990 Sep 15;336(8716):697-8

FEEDBACK

Teaching old dogs new tricks: using cognitive feedback to improve physicians' diagnostic judgments on simulated cases. Wigton RS, et al. **Acad Med** 1990 Sep;65(9 Suppl):S5-6

FEEDING BEHAVIOR

The effects of energy content and sweet taste on food consumption in restrained and non-restrained eaters. Ho EE, et al. **J Am Diet Assoc** 1990 Sep;90(9):1223-8

FEES AND CHARGES

Changing remuneration systems: effects on activity in general practice. Krasnik A, et al. **BMJ** 1990 Jun 30; 300(6741):1698-701

FEES, MEDICAL

Changing remuneration systems: effects on activity in general practice. Krasnik A, et al. **BMJ** 1990 Jun 30; 300(6741):1698-701
How does Canada do it? A comparison of expenditures for physicians' services in the United States and Canada. Fuchs VR, et al. **N Engl J Med** 1990 Sep 27;323(13):884-90

FELLOWSHIPS AND SCHOLARSHIPS

New starting dates for house officers [letter] Cregler LL. **Acad Med** 1990 Sep;65(9):573
Prediction of academic achievement in family medicine. McGaghie WC, et al. **Acad Med** 1990 Sep;65(9 Suppl):S49-50
Fellowship programs in critical care medicine: 1990/1991. **Crit Care Med** 1990 Sep;18(9):1003-29
Training in critical care medicine: a personal perspective. Rieves RD. **South Med J** 1990 Sep;83(9):1081-4

FELODIPINE

The influence of infusion rate on the hemodynamic effects of felodipine. Cohen AF, et al. **Clin Pharmacol Ther** 1990 Sep;48(3):309-17

FEMORAL ARTERY

Inhibition of intravascular platelet aggregation by endothelium-derived relaxing factor: reversal by red blood cells. Houston DS, et al. **Blood** 1990 Sep 1;76(5):953-8
Percutaneous femoral artery puncture: practice and anatomy. Grier D, et al. **Br J Radiol** 1990 Aug;63(752):602-4

FEMORAL FRACTURES

Fractures of long bones occurring in neonatal intensive therapy units. Phillips RR, et al. **BMJ** 1990 Jul 28; 301(6745):225-6
Pathological fracture of the femoral shaft in a case of Servelle-Martorell syndrome (phleboeclatic osteohypoplastic angiodysplasia with associated arterio-venous malformation). Gibbon WW, et al. **Br J Radiol** 1990 Jul;63(751):574-6
Serum bone-gla protein after fracture. Obrant KJ, et al. **Clin Orthop** 1990 Sep;(258):300-3

FEMORAL NERVE

Bilateral femoral nerve neuropathy following blunt trauma. Case report. D'Amelio LF, et al. **J Neurosurg** 1990 Oct; 73(4):630-2 (14 ref.)

FEMUR

Pathological fracture of the femoral shaft in a case of Servelle-Martorell syndrome (phleboeclatic osteohypoplastic angiodysplasia with associated arterio-venous malformation). Gibbon WW, et al. **Br J Radiol** 1990 Jul;63(751):574-6
Fibula dimelia in association with ipsilateral proximal focal femoral deficiency, tibial deficiency, and polydactyly. A case report. Igou RA Jr, et al. **Clin Orthop** 1990 Sep; (258):237-41
Histomorphological studies of the long-term skeletal responses to well fixed cemented femoral components. Jasty M, et al. **J Bone Joint Surg [Am]** 1990 Sep; 72(8):1220-9
Usefulness of a short femur in the in utero detection of skeletal dysplasias. Kurtz AB, et al. **Radiology** 1990 Oct; 177(1):197-200

FENFLURAMINE

Hepatitis B vaccine associated with erythema nodosum and polyarthritis. Rogerson SJ, et al. **BMJ** 1990 Aug 11; 301(6747):345

FENTANYL

Prolongation of postoperative epidural sufentanil analgesia with epinephrine [letter] Bromage PR, et al. **Anesth Analg** 1990 Oct;71(4):444-5
Cerebrospinal fluid pressure in patients with brain tumors: impact of fentanyl versus alfentanil during nitrous oxide-oxygen anesthesia. Jung R, et al. **Anesth Analg** 1990 Oct;71(4):419-22
Morphine and fentanyl anesthetic interactions with diazepam: relative antagonism in rats. Kissin I, et al. **Anesth Analg** 1990 Sep;71(3):236-41
Effect of epinephrine on intrathecal fentanyl analgesia in patients undergoing postpartum tubal ligation. Malinow AM, et al. **Anesthesiology** 1990 Sep;73(3):381-5
Nalbuphine reversal of respiratory depression after epidural sufentanil [letter] Baxter AD, et al. **Crit Care Med** 1990 Sep;18(9):1049
From the Food and Drug Administration. Nightingale SL. **JAMA** 1990 Oct 10;264(14):1802

FERMENTATION

Effect of chronic ingestion of a fermented dairy product containing Lactobacillus acidophilus and Bifidobacterium bifidum on metabolic activities of the colonic flora in humans. Marteau P, et al. **Am J Clin Nutr** 1990 Oct; 52(4):685-8

FERRITIN

Role of iron and ferritin in MR imaging of the brain: a study in primates at different field strengths. Bizzi A, et al. **Radiology** 1990 Oct;177(1):59-65

FERROUS COMPOUNDS

Reversible focal neurologic deficits in severe iron deficiency anemia. Bruggers CS, et al. **J Pediatr** 1990 Sep;117(3):430-2

FERTILITY

Malignant trophoblastic tumours in Norway. Fertility rate after chemotherapy. Kjer JJ, et al. **Br J Obstet Gynaecol** 1990 Jul;97(7):623-5
Endocrine determinants of fertility: serum androgen concentrations during follow-up of adolescents into the third decade of life. Apter D, et al. **J Clin Endocrinol Metab** 1990 Oct;71(4):970-4

FERTILITY AGENTS, FEMALE

Risk of neural tube defects in relation to maternal fertility and fertility drug use. Mills JL, et al. **Lancet** 1990 Jul 14; 336(8707):103-4

FERTILIZATION IN VITRO

Simultaneous intrauterine and cervical pregnancies after in vitro fertilization and embryo transfer in a patient with a history of a previous cervical pregnancy. Case report. Davies DW, et al. **Br J Obstet Gynaecol** 1990 Jul; 97(7):634-7
Do raised serum luteinizing hormone levels during stimulation for in-vitro fertilization predict outcome? [letter] Howles CM. **Br J Obstet Gynaecol** 1990 Jul; 97(7):659-60
Has in-vitro fertilization made salpingostomy obsolete? Lilford RJ, et al. **Br J Obstet Gynaecol** 1990 Jul; 97(7):557-60 (18 ref.)
Correlation between follicular fluid content and the results of in vitro fertilization and embryo transfer. II. Inhibin and aromatase inhibitor activity. Franchimont P, et al. **J Clin Endocrinol Metab** 1990 Sep;71(3):748-54
Use of gonadotropin-releasing hormone agonist to trigger follicular maturation for in vitro fertilization. Gonen Y, et al. **J Clin Endocrinol Metab** 1990 Oct;71(4):918-22

FETAL ALCOHOL SYNDROME

Failure to recognize fetal alcohol syndrome in newborn infants. Little BB, et al. **Am J Dis Child** 1990 Oct; 144(10):1142-6

FETAL ANOXIA

Abnormal iron distribution in infants of diabetic mothers: spectrum and maternal antecedents. Georgieff MK, et al. **J Pediatr** 1990 Sep;117(3):455-61

FETAL BLOOD

A comparison of the effect of epidural, general, and no anesthesia on funic acid-base values by stage of labor and type of delivery. Shyken JM, et al. **Am J Obstet Gynecol** 1990 Sep;163(3):802-7
Comparison of umbilical artery pH and 5-minute Apgar score in the low-birth-weight and very-low-birth-weight infant. Stark CF, et al. **Am J Obstet Gynecol** 1990 Sep; 163(3):818-23
Human lupus-type inclusions in umbilical cord blood mononuclear cells. Rich SA, et al. **Arthritis Rheum** 1990 Sep;33(9):1420-5
The selection of capillary tube diameter for fetal scalp blood sampling. Arulkumaran S, et al. **Br J Obstet Gynaecol** 1990 Aug;97(8):744-7
Effect of cortisol infusion on basal and corticotropin-releasing factor (CRF)-stimulated plasma ACTH concentrations in the sheep fetus after surgical isolation of the pituitary. Ozolins IZ, et al. **Endocrinology** 1990 Oct;127(4):1833-40
Circulating levels of insulin-like growth factor binding protein-1 (IGFBP-1) and hepatic mRNA are increased in the small for gestational age (SGA) fetal rat. Unterman T, et al. **Endocrinology** 1990 Oct;127(4):2035-7
Limited role of fetal blood sampling in prediction of outcome in intrauterine growth retardation. Nicolini U, et al. **Lancet** 1990 Sep 29;336(8718):768-72

FETAL DEATH

The association of maternal floor infarction of the placenta with adverse perinatal outcome. Andres RL, et al. **Am J Obstet Gynecol** 1990 Sep;163(3):935-8
Survival rates of monoamniotic twins do not decrease after 30 weeks' gestation. Carr SR, et al. **Am J Obstet Gynecol** 1990 Sep;163(3):719-22
Paternal military service in Vietnam and the risk of late adverse pregnancy outcomes. Aschengrau A, et al. **Am J Public Health** 1990 Oct;80(10):1218-24

FETAL DEVELOPMENT

Blood coagulation factors in human embryonic-fetal development: preferential expression of the FVII/tissue factor pathway. Hassan HJ, et al. **Blood** 1990 Sep 15; 76(6):1158-64
Long term consequences of fetal deprivation. Hytten FE. **Br J Obstet Gynaecol** 1990 Aug;97(8):665-6
Doppler echocardiographic assessment of time to peak velocity in the aorta and pulmonary artery of small for gestational age fetuses. Rizzo G, et al. **Br J Obstet Gynaecol** 1990 Jul;97(7):603-7
Circulating levels of insulin-like growth factor binding protein-1 (IGFBP-1) and hepatic mRNA are increased in the small for gestational age (SGA) fetal rat. Unterman T, et al. **Endocrinology** 1990 Oct;127(4):2035-7

FETAL DISEASES

The relationship between maternal serum and amniotic fluid alpha-fetoprotein in women undergoing early amniocentesis. Brumfield CG, et al. **Am J Obstet Gynecol** 1990 Sep;163(3):903-6
Second-trimester placental biopsy for rapid fetal karyotyping. Cameron AD, et al. **Am J Obstet Gynecol** 1990 Sep;163(3):931-4
The diagnostic values of concurrent nonstress testing, amniotic fluid measurement, and Doppler velocimetry in screening a general high-risk population. Devoe LD, et al. **Am J Obstet Gynecol** 1990 Sep;163(3):1040-7; discussion 1047-8
Diagnosis and management of prenatally detected myelomeningocele: a preliminary report. Hogge WA, et al. **Am J Obstet Gynecol** 1990 Sep;163(3):1061-4; discussion 1064-5
Ultrasonographic assessment of intestinal damage in fetuses with gastroschisis: is it of clinical value? Lenke RR, et al. **Am J Obstet Gynecol** 1990 Sep;163(3):995-8
The association of single umbilical artery with cytogenetically abnormal pregnancies. Saller DN Jr, et al. **Am J Obstet Gynecol** 1990 Sep;163(3):922-5
Fetal and infantile hypertension caused by unilateral renal arterial disease. Wilson DI, et al. **Arch Dis Child** 1990 Aug; 65(8):881-4
Is antenatal selection for spina bifida possible? Seller MJ. **BMJ** 1990 Aug 4;301(6746):251-2 (6 ref.)
Long term consequences of fetal deprivation. Hytten FE. **Br J Obstet Gynaecol** 1990 Aug;97(8):665-6
Intrauterine diagnosis and treatment of fetal goitrous hypothyroidism. Perelman AH, et al. **J Clin Endocrinol Metab** 1990 Sep;71(3):618-21
Prenatal diagnosis of vitamin D-dependent rickets, type II: response to 1,25-dihydroxyvitamin D in amniotic fluid cells and fetal tissues. Weisman Y, et al. **J Clin Endocrinol Metab** 1990 Oct;71(4):937-43
Fetal haemorrhage after fetal scalp blood sampling [letter] Jaiyesimi RK, et al. **Lancet** 1990 Sep 29;336(8718):819-20

FETAL DISTRESS

Caesarean section for fetal distress [letter] Esmail A, et al. **Lancet** 1990 Sep 29;336(8718):819

FETAL GROWTH RETARDATION

The association of maternal floor infarction of the placenta with adverse perinatal outcome. Andres RL, et al. **Am J Obstet Gynecol** 1990 Sep;163(3):935-8
The implications of introducing the symphyseal-fundal height-measurement. A prospective randomized controlled trial. Lindhard A, et al. **Br J Obstet Gynaecol** 1990 Aug; 97(8):675-80
Thin ribs, thin tubular bones, abnormal facies and intrauterine growth retardation: a lethal syndrome. Sharma BK, et al. **Br J Radiol** 1990 Aug;63(752):654-6
Limited role of fetal blood sampling in prediction of outcome in intrauterine growth retardation. Nicolini U, et al. **Lancet** 1990 Sep 29;336(8718):768-72

FETAL HEART

The developing heart in chick embryos [letter] Anderson RH. **Circulation** 1990 Oct;82(4):1542-3
Fetal cardiac morphology of tetralogy of Fallot with absent pulmonary valve in the rat [see comments] Momma K, et al. **Circulation** 1990 Oct;82(4):1343-51. Comment in: Circulation 1990 Oct;82(4):1531-2.

FETAL HEMOGLOBIN

Molecular characterization of hereditary persistence of fetal hemoglobin in a patient from Cuba [letter] Martinez G, et al. **Blood** 1990 Sep 15;76(6):1262-3
Influence of recombinant hematopoietins and of fetal bovine serum on the globin synthetic pattern of human BFUe. Migliaccio AR, et al. **Blood** 1990 Sep 15;76(6):1150-7

FETAL MACROSOMIA

Infants of diabetic mothers with accelerated fetal growth by ultrasonography: are they all alike? Keller JD, et al. **Am J Obstet Gynecol** 1990 Sep;163(3):893-7

FETAL MEMBRANES, PREMATURE RUPTURE

Gram stain results from amniocentesis in patients with preterm premature rupture of membranes—comparison of maternal and fetal characteristics. Asrat T, et al. **Am J Obstet Gynecol** 1990 Sep;163(3):887-9

Cases with ruptured membranes that "reseal". Johnson JW, et al. **Am J Obstet Gynecol** 1990 Sep;163(3):1024–30; discussion 1030–2
Normal amniotic pressure in oligohydramnios after preterm rupture of membranes [letter] Johnson P, et al. **Am J Obstet Gynecol** 1990 Sep;163(3):1103–4
Antibiotic therapy in preterm premature rupture of membranes: a randomized, prospective, double-blind trial. Johnston MM, et al. **Am J Obstet Gynecol** 1990 Sep; 163(3):743–7
Perinatal survival with expectant management of midtrimester rupture of membranes. Major CA, et al. **Am J Obstet Gynecol** 1990 Sep;163(3):838–44
Is indicated or spontaneous preterm delivery more advantageous for the fetus? Owen J, et al. **Am J Obstet Gynecol** 1990 Sep;163(3):868–72
Chronic respiratory morbidity after prolonged and premature rupture of the membranes. Thompson PJ, et al. **Arch Dis Child** 1990 Aug;65(8):878–80

FETAL MONITORING

The diagnostic values of concurrent nonstress testing, amniotic fluid measurement, and Doppler velocimetry in screening a general high-risk population. Devoe LD, et al. **Am J Obstet Gynecol** 1990 Sep;163(3):1040–7; discussion 1047–8
Monitoring the fetus with a pulse oximeter during a caesarean section. Johnson N, et al. **Br J Obstet Gynaecol** 1990 Jul; 97(7):653–4

FETAL ORGAN MATURITY

Prevalence and etiology of respiratory distress in infants of diabetic mothers: predictive value of fetal lung maturation tests. Kjos SL, et al. **Am J Obstet Gynecol** 1990 Sep; 163(3):898–903
Absence of evidence of pulmonary maturity at amniocentesis in term infants of diabetic mothers. Ojomo EO, et al. **Am J Obstet Gynecol** 1990 Sep;163(3):954–7

FETOMATERNAL TRANSFUSION

The incidence of significant fetomaternal hemorrhage in patients undergoing cesarean section. Feldman N, et al. **Am J Obstet Gynecol** 1990 Sep;163(3):855–8

FETUS

Embryofetal effects of pentamidine isethionate administered to pregnant Sprague-Dawley rats. Harstad TW, et al. **Am J Obstet Gynecol** 1990 Sep;163(3):912–6
Acute fetal hemodynamic alterations after intrauterine transfusion for treatment of severe red blood cell alloimmunization. Moise KJ Jr, et al. **Am J Obstet Gynecol** 1990 Sep;163(3):776–84
Metabolism of cocaine by human placentas: implications for fetal exposure. Roe DA, et al. **Am J Obstet Gynecol** 1990 Sep;163(3):715–8
Ultrasonographic fetal weight estimation by an integrated computer-assisted system: can each laboratory improve its accuracy? Thompson HO, et al. **Am J Obstet Gynecol** 1990 Sep;163(3):986–95
Effect of cortisol infusion on basal and corticotropin-releasing factor (CRF)-stimulated plasma ACTH concentrations in the sheep fetus after surgical isolation of the pituitary. Ozolins IZ, et al. **Endocrinology** 1990 Oct;127(4):1833–40
The uptake of tritiated diethylstilbestrol by the brain, pituitary gland, and genital tract of the fetal macaque: a combined chromatographic and autoradiographic study. Michael RP, et al. **J Clin Endocrinol Metab** 1990 Oct; 71(4):868–74
Characterization and distribution of angiotensin-II receptors in the primate fetus. Zemel S, et al. **J Clin Endocrinol Metab** 1990 Oct;71(4):1003–7
Fetal neural graft survival [letter] Redmond DE Jr, et al. **Lancet** 1990 Sep 29;336(8718):820–2
Usefulness of a short femur in the in utero detection of skeletal dysplasias. Kurtz AB, et al. **Radiology** 1990 Oct; 177(1):197–200

FEVER

Brain neurotransmitter changes in three patients who had a fatal hyperthermia syndrome. Kish SJ, et al. **Am J Psychiatry** 1990 Oct;147(10):1358–63
Sulbactam-induced hyperpyrexia. Olivencia-Yurvati AH, et al. **Arch Intern Med** 1990 Sep;150(9):1961
Fever, pulmonary infiltrates, and pleural effusion following acyclovir therapy for herpes zoster ophthalmicus. Pusateri DW, et al. **Chest** 1990 Sep;98(3):754–6

FEVER OF UNKNOWN ORIGIN

Chest radiographs in the evaluation of the febrile infant. Patterson RJ, et al. **AJR Am J Roentgenol** 1990 Oct; 155(4):833–5
Fever of unknown origin in an elderly man [clinical conference] Amin N, et al. **J Fam Pract** 1990 Sep; 31(3):243–4, 247–9

FIBRIN FIBRINOGEN DEGRADATION PRODUCTS

Validity of enzyme-linked immunosorbent assays of cross-linked fibrin degradation products as a measure of clot lysis [see comments] Eisenberg PR, et al. **Circulation** 1990 Oct;82(4):1159–68. Comment in: Circulation 1990 Oct;82(4):1514–5.
What does the "Dimertest" test? [editorial; comment] Marder VJ. **Circulation** 1990 Oct;82(4):1514–5. Comment on: Circulation 1990 Oct;82(4):1159–68.

FIBRINOGEN

Fibrinopeptide A levels indicative of pulmonary vascular thrombosis in patients with primary pulmonary hypertension. Eisenberg PR, et al. **Circulation** 1990 Sep; 82(3):841–7

FIBRINOLYSIS

Inhibition by aprotinin of tPA-mediated fibrinolysis during orthotopic liver transplantation [letter] Hunt BJ, et al. **Lancet** 1990 Aug 11;336(8711):381

FIBRINOLYTIC AGENTS

"Heparin-free" cardiopulmonary bypass: first reported use of heparinoid (Org 10172) to provide anticoagulation for cardiopulmonary bypass. Doherty DC, et al. **Anesthesiology** 1990 Sep;73(3):562–5
Thrombolytic properties of staphylokinase. Matsuo O, et al. **Blood** 1990 Sep 1;76(5):925–9
Optimizing thrombolytic therapy of acute myocardial infarction [comment] Braunwald E. **Circulation** 1990 Oct; 82(4):1510–3. Comment on: Circulation 1990 Oct;82(4):1140–6.
Thrombolytic activity of a novel plasminogen activator, LY210825, compared with recombinant tissue-type plasminogen activator in a canine model of coronary artery thrombosis [see comments] Jackson CV, et al. **Circulation** 1990 Sep;82(3):930–40. Comment in: Circulation 1990 Sep;82(3):1062–3.
Eligibility for intravenous thrombolysis in suspected acute myocardial infarction [see comments] Karlson BW, et al. **Circulation** 1990 Oct;82(4):1140–6. Comment in: Circulation 1990 Oct;82(4):1510–3.
Is diagnostic certainty essential for the use of thrombolytic therapy during myocardial infarction in the 1990s? [comment] Ohman EM, et al. **Circulation** 1990 Sep; 82(3):1073–5. Comment on: Circulation 1990 Sep;82(3):759–64.
Thrombolytic treatment in acute myocardial infarction. Verstraete M. **Circulation** 1990 Sep;82(3 Suppl):II96–109 (117 ref.)
Incidence and prognosis of secondary ventricular fibrillation in acute myocardial infarction. Evidence for a protective effect of thrombolytic therapy. GISSI Investigators. Volpi A, et al. **Circulation** 1990 Oct;82(4):1279–88
Significance of initial ST segment elevation and depression for the management of thrombolytic therapy in acute myocardial infarction. European Cooperative Study Group for Recombinant Tissue-Type Plasminogen Activator. Willems JL, et al. **Circulation** 1990 Oct;82(4):1147–58

FIBROBLAST GROWTH FACTOR

Pulmonary reaction to long and short asbestos fibers is independent of fibroblast growth factor production by alveolar macrophages. Adamson IY, et al. **Am J Pathol** 1990 Sep;137(3):523–9
Immunohistochemical detection of bFGF and TNF-alpha in the course of inflammatory angiogenesis in the mouse cornea. Sunderkötter C, et al. **Am J Pathol** 1990 Sep; 137(3):511–5
Fibroblast growth factors: time to take note. **Lancet** 1990 Sep 29;336(8718):777–8 (15 ref.)

FIBROBLASTS

Smooth muscle differentiation in scleroderma fibroblastic cells. Sappino AP, et al. **Am J Pathol** 1990 Sep; 137(3):585–91
Ascorbic acid is cytotoxic to dividing human Tenon's capsule fibroblasts. A possible contributing factor in glaucoma filtration surgery success. Jampel HD. **Arch Ophthalmol** 1990 Sep;108(9):1323–5
Fibroblasts induce heparin synthesis in chondroitin sulfate E containing human bone marrow-derived mast cells. Gilead L, et al. **Blood** 1990 Sep 15;76(6):1188–95
Vanadate regulates glucose transporter (Glut-1) expression in NIH3T3 mouse fibroblasts [corrected and republished article originally printed in Endocrinology 1990 Jun;126(6):2778–87] Mountjoy KG, et al. **Endocrinology** 1990 Oct;127(4):2025–34
Obligatory action of polypeptide growth factors for the IL-1-mediated prostaglandin E2 production in fibroblasts. Potential role of growth factors in modulation of tissue response to IL-1. Chiou WJ, et al. **J Immunol** 1990 Oct 1;145(7):2155–60

FIBROMA

Intramural ventricular fibroma in infancy: survival after partial excision in 2 patients. Ceithaml EL, et al. **Ann Thorac Surg** 1990 Sep;50(3):471–2

FIBROMYALGIA

A clue from a self-report questionnaire to distinguish rheumatoid arthritis from noninflammatory diffuse musculoskeletal pain. The P-VAS:D-ADL ratio. Callahan LF, et al. **Arthritis Rheum** 1990 Sep;33(9):1317–22
Tension myalgia as a diagnosis at the Mayo Clinic and its relationship to fibrositis, fibromyalgia, and myofascial pain syndrome. Thompson JM. **Mayo Clin Proc** 1990 Sep; 65(9):1237–48 (37 ref.)

FIBRONECTINS

Improvement in plasma protein concentrations with fibronectin treatment in severe malnutrition. Sandberg LB, et al. **Am J Clin Nutr** 1990 Oct;52(4):651–6

FIBROSIS

Controversy in the MR imaging appearance of fibrosis [editorial; comment] Lee JK, et al. **Radiology** 1990 Oct; 177(1):21–2. Comment on: Radiology 1990 Oct;177(1):209–216.

FIBROUS DYSPLASIA OF BONE

Reversible visual loss caused by fibrous dysplasia. Weisman JS, et al. **Am J Ophthalmol** 1990 Sep 15;110(3):244–9
Fibrous dysplasia of the cervical spine: a fatal complication of treatment. A case report. Smith MD, et al. **J Bone Joint Surg [Am]** 1990 Sep;72(8):1254–8

FIBULA

Fibula dimelia in association with ipsilateral proximal focal femoral deficiency, tibial deficiency, and polydactyly. A case report. Igou RA Jr, et al. **Clin Orthop** 1990 Sep; (258):237–41

FILARIASIS

Nodules in the conjunctiva, bung-eye, and bulge-eye in Africa caused by Mansonella perstans. Baird JK, et al. **Am J Trop Med Hyg** 1988 May;38(3):553–7
Differential recognition of Loa loa antigens by sera of human subjects from a loiasis endemic zone. Egwang TG, et al. **Am J Trop Med Hyg** 1989 Dec;41(6):664–73
Protective immunity against Brugia malayi infective larvae in mice. I. Parameters of active and passive immunity. Hayashi Y, et al. **Am J Trop Med Hyg** 1989 Dec;41(6):650–6
The effect of diethylcarbamazine citrate on incidence and recovery rates of Brugia malayi microfilaremia in Sabah, Malaysia. Hiil JL, et al. **Am J Trop Med Hyg** 1988 May; 38(3):582–8
Heightened anti-filarial immune responsiveness in a Haitian pediatric population. Hitch WL, et al. **Am J Trop Med Hyg** 1989 Dec;41(6):657–63
Persistence of parasite antigenemia following diethylcarbamazine therapy of bancroftian filariasis. Weil GJ, et al. **Am J Trop Med Hyg** 1988 May;38(3):589–95
Protective efficacy of a cloned Brugia malayi antigen in a mouse model of microfilaremia. Kazura JW, et al. **J Immunol** 1990 Oct 1;145(7):2260–4
Ivermectin in lymphatic filariasis [letter] **N Engl J Med** 1990 Sep 27;323(13):917–8

FILING

Family folders [letter] **J Fam Pract** 1990 Sep;31(3):328

FILTRATION

Sound attenuation of the Simpulse orthopedic irrigation system with a Pall blood filter [letter] Seymore RJ, et al. **Anesth Analg** 1990 Oct;71(4):445–6

FINANCIAL MANAGEMENT

The financial status of U.S. teaching hospitals. Vanselow NA. **Acad Med** 1990 Sep;65(9):560–1
Contract language can ensure satisfaction. Hard R. **Hospitals** 1990 Oct 5;64(19):58
Investors link quality of care to the bottom line. Johnsson J. **Hospitals** 1990 Sep 5;64(17):86
Hospital advertising budgets rebound in first half of 1990. Johnsson J. **Hospitals** 1990 Oct 5;64(19):40, 42, 44

FINANCING, GOVERNMENT

The report of the American Heart Association task force on strategies to increase federal research funding. Rosen MR, et al. **Circulation** 1990 Oct;82(4):1549–59
CEOs: funding key to ending public health crisis. Johnsson J. **Hospitals** 1990 Sep 5;64(17):92

FINGER JOINT

Physeal osteochondroma of a phalanx. Burgess RC.

South Med J 1990 Sep;83(9):1087–8

FINGERS

Segmental manifestation of reflex sympathetic dystrophy syndrome limited to one finger. Chester MH. **Anesthesiology** 1990 Sep;73(3):558–61
Skin-surface temperature gradients correlate with fingertip blood flow in humans. Rubinstein EH, et al. **Anesthesiology** 1990 Sep;73(3):541–5
Clinical evaluation of flexor tendon function in the small finger. Stein A, et al. **Ann Emerg Med** 1990 Sep;19(9):991–3
Quantitative microfocal radiography of children with renal osteodystrophy; comparison with laboratory and histological findings. Buckland-Wright JC, et al. **Br J Radiol** 1990 Aug;63(752):609–14

FIREARMS

Gunshot wounds: 1. Bullets, ballistics, and mechanisms of injury. Hollerman JJ, et al. **AJR Am J Roentgenol** 1990 Oct;155(4):685–90 (24 ref.)
Loaded issue: should hospital security officers carry guns? Johnsson J. **Hospitals** 1990 Sep 5;64(17):56–8

FIRES

Anesthesia for microlaryngeal laser surgery [letter] Koufman JA, et al. **Anesthesiology** 1990 Sep;73(3):580–1
The effect of helium on endotracheal tube flammability. Simpson JI, et al. **Anesthesiology** 1990 Sep;73(3):538–40

FISH OILS

Divergent lipoprotein responses to fish oils with various ratios of eicosapentaenoic acid and docosahexaenoic acid. Childs MT, et al. **Am J Clin Nutr** 1990 Oct;52(4):632–9
Effects of fish oil on serum lipids in men during a controlled feeding trial. DeLany JP, et al. **Am J Clin Nutr** 1990 Sep; 52(3):477–85
Adverse effects of fish oil [letter] Kenny D. **Arch Intern Med** 1990 Sep;150(9):1967, 1971
Vitamin E status during dietary fish oil supplementation in rheumatoid arthritis. Tulleken JE, et al. **Arthritis Rheum** 1990 Sep;33(9):1416–9
Fish oil: a potent inhibitor of platelet adhesiveness. Li XL, et al. **Blood** 1990 Sep 1;76(5):938–45
Dietary fish oil intake: effects on glomerular prostanoid formation, hemodynamics, and proteinuria in nephrotoxic serum nephritis. Thaiss F, et al. **J Lab Clin Med** 1990 Aug; 116(2):172–9

FISTULA

Acute suppurative thyroiditis associated with piriform sinus fistula: sonographic findings. Hatabu H, et al. **AJR Am J Roentgenol** 1990 Oct;155(4):845–7
Esophagoatrial fistula with previous pericarditis complicating esophageal ulceration. Report of two cases and a review of the literature. Snyder RW, et al. **Chest** 1990 Sep; 98(3):679–81 (20 ref.)

FLECAINIDE

Flecainide excretion in human breast milk. McQuinn RL, et al. **Clin Pharmacol Ther** 1990 Sep;48(3):262–7

FLOW CYTOMETRY

Comparison of flow cytometry with static densitometry in papillary thyroid carcinoma. Cusick EL, et al. **Br J Surg** 1990 Aug;77(8):913–6
Flow cytometric DNA analysis after immunoselection of bladder tumor cells with monoclonal antibody DU83.21. Wright GL Jr, et al. **Cancer** 1990 Sep 15;66(6):1242–52
Reticulocyte counting using flow cytometry. Nobes PR, et al. **J Clin Pathol** 1990 Aug;43(8):675–8
Multiparameter flow cytometric quantification of membrane proteins in long-term cryopreserved tissue blocks [letter] van Dam PA, et al. **Lancet** 1990 Sep 15;336(8716):689

FLUCONAZOLE

Fluconazole update [letter] Sarosi GA. **Postgrad Med** 1990 Sep 15;88(4):35

FLUID THERAPY

Effect of preload change on resting and exercise cardiac performance in hypertrophic cardiomyopathy. Chan WL, et al. **Am J Cardiol** 1990 Sep 15;66(7):746–51
Cardiovascular and metabolic response to red blood cell transfusion in critically ill volume-resuscitated nonsurgical patients [see comments] Dietrich KA, et al. **Crit Care Med** 1990 Sep;18(9):940–4. Comment in: Crit Care Med 1990 Sep;18(9):1045.
To transfuse or not to transfuse—that is the question! [editorial; comment] Greenburg AG. **Crit Care Med** 1990 Sep;18(9):1045. Comment on: Crit Care Med 1990 Sep;18(9):940–4.
Effects of dextran infusion on cardiac output, oxygen delivery, and oxygen utilization in piglets during the first month of life. Meadow WL, et al. **Crit Care Med** 1990 Sep;18(9):980–4

FLUMAZEPIL

Flumazenil reverses sedation after midazolam-induced general anesthesia in ambulatory surgery patients. Philip BK, et al. **Anesth Analg** 1990 Oct;71(4):371–6

FLUNITRAZEPAM

1,4-Benzodiazepines antagonize opiate-induced antinociception in mice. Rosland JH, et al. **Anesth Analg** 1990 Sep;71(3):242–8

FLUORESCEIN ANGIOGRAPHY

Safety of fluorescein angiography during pregnancy [letter] Greenberg F, et al. **Am J Ophthalmol** 1990 Sep 15; 110(3):323–5

FLUORIDATION

From the Centers for Disease Control. Progress toward achieving the 1990 objectives for the Nation for fluoridation and dental health. **JAMA** 1990 Oct 10; 264(14):1804–5

FLUORIDES

Evaluating the impact of municipal water fluoridation on the aquatic environment. Osterman JW. **Am J Public Health** 1990 Oct;80(10):1230–5
Impact of source of drinking water on fluoride supplementation. Tate WH, et al. **J Pediatr** 1990 Sep; 117(3):419–21

FLUOROIMMUNOASSAY

Evaluation of the Abbott ADx total serum tricyclic immunoassay. Poklis A, et al. **J Toxicol Clin Toxicol** 1990; 28(2):235–48

FLUOROURACIL

Needle revision with and without 5-fluorouracil for the treatment of failed filtering blebs. Ewing RH, et al. **Am J Ophthalmol** 1990 Sep 15;110(3):254–9
Striate melanokeratosis following trabeculectomy with 5-fluorouracil [letter] Peterson MR, et al. **Arch Ophthalmol** 1990 Sep;108(9):1216–7
Subconjunctival 5-fluorouracil-induced transient striate melanokeratosis [letter] Stank TM, et al. **Arch Ophthalmol** 1990 Sep;108(9):1210
Comparison of 5-fluorouracil pharmacokinetics following intraperitoneal and intravenous administration using in vivo 19F magnetic resonance spectroscopy. Glaholm J, et al. **Br J Radiol** 1990 Jul;63(751):547–53
Intraperitoneal 5-fluorouracil infusion for treatment of both peritoneal and liver micrometastases. Archer S, et al. **Surgery** 1990 Sep;108(3):502–7

FLUOXETINE

Ritualistic use of fluoxetine by a former substance abuser [letter] Goldman MJ, et al. **Am J Psychiatry** 1990 Oct; 147(10):1377
Suicidal preoccupation during fluoxetine treatment [letter] Papp LA, et al. **Am J Psychiatry** 1990 Oct;147(10):1380–1
5-HT blockers and all that [editorial] **Lancet** 1990 Aug 11; 336(8711):345–6
Fluoxetine (Prozac) revisited. **Med Lett Drugs Ther** 1990 Sep 7;32(826):83–5

FLURBIPROFEN

Comparison of nonsteroidal anti-inflammatory drugs, ibuprofen and flurbiprofen, with methylprednisolone and placebo for acute pain, swelling, and trismus. Troullos ES, et al. **J Oral Maxillofac Surg** 1990 Sep;48(9):945–52

FOLIC ACID

Disruption of folate and vitamin B12 metabolism in aged rats following exposure to nitrous oxide. Koblin DD, et al. **Anesthesiology** 1990 Sep;73(3):506–12
Comment on the article by Morgan et al [letter] Miller A. **Arthritis Rheum** 1990 Sep;33(9):1447
Folic acid transport in organ-cultured mucosa of human intestine. Evidence for distinct carriers. Zimmerman J. **Gastroenterology** 1990 Oct;99(4):964–72

FOLIC ACID DEFICIENCY

Vitamin B-12 and folate deficiency presenting as leukemia [letter] Lennard A. **BMJ** 1990 Jul 21;301(6744):180

FOLLICULAR FLUID

Demonstration of neuropeptide Y and its precursor in plasma and follicular fluid. Jørgensen JC, et al. **Endocrinology** 1990 Oct;127(4):1682–8

FOLLICULAR PHASE

Prognosis of pregnancies conceived by donor insemination with respect to the late follicular phase luteinizing hormone levels. Kovacs GT, et al. **Br J Obstet Gynaecol** 1990 Jul; 97(7):654–6
Use of gonadotropin-releasing hormone agonist to trigger follicular maturation for in vitro fertilization. Gonen Y, et al. **J Clin Endocrinol Metab** 1990 Oct;71(4):918–22
Differential release of prolactin variants in postpartum and early follicular phase women. Liu JH, et al. **J Clin Endocrinol Metab** 1990 Sep;71(3):605–10

FOOD

Dietary vitamin B-6 intake and food sources in the US population: NHANES II, 1976–1980. Kant AK, et al. **Am J Clin Nutr** 1990 Oct;52(4):707–16
Food impaction in nutcracker esophagus. Breumelhof R, et al. **Dig Dis Sci** 1990 Sep;35(9):1167–71
Role of cholecystokinin in bombesin- and meal-stimulated pancreatic polypeptide secretion in dogs. Jansen JB, et al. **Dig Dis Sci** 1990 Sep;35(9):1073–7
Jejunal efflux in short bowel syndrome. Nightingale JM, et al. **Lancet** 1990 Sep 29;336(8718):765–8

FOOD CONTAMINATION

Pesticide food poisoning from contaminated watermelons in California, 1985. Goldman LR, et al. **Arch Environ Health** 1990 Jul-Aug;45(4):229–36
Passive consumption of marijuana through milk: a low level chronic exposure to delta-9-tetrahydrocannabinol(THC). Ahmad GR, et al. **J Toxicol Clin Toxicol** 1990;28(2):255–60

FOOD, FORMULATED

Overfeeding: cardiovascular and metabolic response during continuous formula infusion in adult humans. Casper K, et al. **Am J Clin Nutr** 1990 Oct;52(4):602–9
Effect of mycoprotein on blood lipids. Turnbull WH, et al. **Am J Clin Nutr** 1990 Oct;52(4):646–50
Very-low-calorie diets. Safe treatment for moderate and morbid obesity. Prasad N. **Postgrad Med** 1990 Sep 1; 88(3):179–82, 187–8, 190 (26 ref.)

FOOD HYPERSENSITIVITY

Allergy to peanuts [letter] McSharry C. **BMJ** 1990 Jun 30; 300(6741):1726

FOOD LABELING

Changes in food labeling. Nightingale SL. **Am Fam Physician** 1990 Sep;42(3):833–5

FOOD MICROBIOLOGY

Food-borne outbreak of Giardia lamblia. Porter JD, et al. **Am J Public Health** 1990 Oct;80(10):1259–60
Foodborne illness: an overview. Waites WM, et al. **Lancet** 1990 Sep 22;336(8717):722–5 (12 ref.)

FOOD POISONING

Epidemiology of foodborne illness: UK. Cooke EM. **Lancet** 1990 Sep 29;336(8718):790–3 (14 ref.)
Epidemiology of foodborne illness: North America. Todd E. **Lancet** 1990 Sep 29;336(8718):788–90 (25 ref.)
Foodborne illness: an overview. Waites WM, et al. **Lancet** 1990 Sep 22;336(8717):722–5 (12 ref.)

FOOT

Saphenous vein in situ bypass. Knighton DR, et al. **Am J Surg** 1990 Sep;160(3):294–9 (13 ref.)

FOOT DEFORMITIES, CONGENITAL

Cleft feet. Proposals for a new classification based on roentgenographic morphology. Blauth W, et al. **Clin Orthop** 1990 Sep;(258):41–8
A simple test for hindfoot flexibility in the cavovarus foot [letter] Myers SR. **Clin Orthop** 1990 Sep;(258):310

FOOT DISEASES

Foot problems in homeless persons. Wrenn K. **Ann Intern Med** 1990 Oct 15;113(8):567–9 (20 ref.)
Adult-onset leukoderma and malignant melanoma [letter] Gross DJ, et al. **Arch Dermatol** 1990 Sep;126(9):1240–1
Impaired healing of neuropathic foot ulcers due to neuropathic bladder distension in a patient with diabetes. Masson EA, et al. **BMJ** 1990 Aug 4;301(6746):281
Blackfoot disease: arsenic or humic acid? [letter] Lu FJ. **Lancet** 1990 Jul 14;336(8707):115–6

FOOTBALL

From the Centers for Disease Control. Football-related spinal cord injuries among high school players—Louisiana, 1989. **JAMA** 1990 Sep 26;264(12):1520

FORCED EXPIRATORY FLOW RATES

The flow-ratio index. An approach for measuring the influence of age and cigarette smoking on maximum expiratory flow-volume curve configuration. O'Donnell CR, et al. **Chest** 1990 Sep;98(3):643-6

FOREARM

Isolated forearm technique [letter] Russell IF. **Anaesthesia** 1990 Aug;45(8):687-8
Awareness, caesarean section and the isolated forearm technique [letter] Tunstall ME. **Anaesthesia** 1990 Aug; 45(8):686
Operative treatment of palsy of the posterior interosseous nerve of the forearm. Young C, et al. **J Bone Joint Surg [Am]** 1990 Sep;72(8):1215-9 (47 ref.)

FOREIGN BODIES

Use of a metal detector to identify ingested metallic foreign bodies. Arena L, et al. **AJR Am J Roentgenol** 1990 Oct; 155(4):803-4
Radiographic screening for glass foreign bodies—what does a "negative" foreign body series really mean? Courter BJ. **Ann Emerg Med** 1990 Sep;19(9):997-1000
Bronchial foreign bodies: an uncommon way of entry. Aprigliano F. **Ann Otol Rhinol Laryngol** 1990 Sep;99(9 Pt 1):695-7
Management of sharp and penetrating foreign bodies of the upper aerodigestive tract. Holinger LD. **Ann Otol Rhinol Laryngol** 1990 Sep;99(9 Pt 1):684-8
Vascular injury following foreign body perforation of the esophagus. Review of the literature and report of a case. Scher RL, et al. **Ann Otol Rhinol Laryngol** 1990 Sep;99(9 Pt 1):698-702 (22 ref.)
Endoscopic management of an unusual intrabiliary foreign body. Banez VP, et al. **Br J Surg** 1990 Aug;77(8):882
Failure of a knee prosthesis accelerated by shedding of beads from the porous metal surface. Cooke TD, et al. **Clin Orthop** 1990 Sep;(258):204-8
Migration of pins used in operations on the shoulder. Lyons FA, et al. **J Bone Joint Surg [Am]** 1990 Sep;72(8):1262-7 (42 ref.)
Wizardry and radiography: a clinical case. Desrentes M. **Radiology** 1990 Oct;177(1):115-6

FOREIGN BODY REACTION

Osteolysis in alloarthroplasty of the hip. The role of bone cement fragmentation. Willert HG, et al. **Clin Orthop** 1990 Sep;(258):108-21
Osteolysis in alloarthroplasty of the hip. The role of ultra-high molecular weight polyethylene wear particles. Willert HG, et al. **Clin Orthop** 1990 Sep;(258):95-107
Suture granuloma masquerading as malignancy of the biliary tract. Murphy JR, et al. **Dig Dis Sci** 1990 Sep;35(9):1176-9

FORENSIC PSYCHIATRY

The clinical presentation of command hallucinations in a forensic population. Rogers R, et al. **Am J Psychiatry** 1990 Oct;147(10):1304-7
Aftermath of the Rogers decision: assessing the costs. Schouten R, et al. **Am J Psychiatry** 1990 Oct; 147(10):1348-52
Insane automatism [letter] Taylor PJ. **Lancet** 1990 Jul 14; 336(8707):120

FORM PERCEPTION

Effects of pattern matching, pattern discrimination, and experience in the development of diagnostic expertise. Papa FJ, et al. **Acad Med** 1990 Sep;65(9 Suppl):S21-2
A comparative study of grating and recognition visual acuity testing in children with anisometropic amblyopia without strabismus. Friendly DS, et al. **Am J Ophthalmol** 1990 Sep 15;110(3):293-9

FORMALDEHYDE

Intra-operative pulmonary embolism after intravesical instillation of formalin. Oshima S, et al. **Anaesthesia** 1990 Aug;45(8):638-9
Immune activation and autoantibodies in humans with long-term inhalation exposure to formaldehyde. Thrasher JD, et al. **Arch Environ Health** 1990 Jul-Aug;45(4):217-23
Experimental studies on the acute cardiovascular toxicity of formalin and its antidotal treatment. Strubelt O, et al. **J Toxicol Clin Toxicol** 1990;28(2):221-33

FORMULARIES, HOSPITAL

Therapeutic substitution and formulary systems [letter] Burack R. **Ann Intern Med** 1990 Oct 15;113(8):640

N-FORMYLMETHIONINE LEUCYL-PHENYLALANINE

Signal transduction events in human basophils. A comparative study of the role of protein kinase C in basophils activated by anti-IgE antibody and formyl-methionyl-leucyl-phenylalanine. Warner JA, et al. **J Immunol** 1990 Sep 15;145(6):1897-905

FORSKOLIN

Biphasic action of forskolin on growth hormone and prolactin secretion by rat anterior pituitary cells in vitro. Szabo M, et al. **Endocrinology** 1990 Oct;127(4):1811-7

FOUNDATIONS

RWJF (Robert Wood Johnson Foundation) launches $2 million program to improve quality. Koska MT. **Hospitals** 1990 Sep 20;64(18):70, 72

FRACTURES

Bronchoalveolar lavage for rapid diagnosis of the fat embolism syndrome in trauma patients. Chastre J, et al. **Ann Intern Med** 1990 Oct 15;113(8):583-8
Trauma of the spine and spinal cord [letter] Miles KA. **BMJ** 1990 Aug 11;301(6747):340
Calcium supplementation of the diet [letter] Nordin BE, et al. **BMJ** 1990 Jul 14;301(6743):120
Evidence for a humoral mechanism for enhanced osteogenesis after head injury. Bidner SM, et al. **J Bone Joint Surg [Am]** 1990 Sep;72(8):1144-9

FRACTURES, SPONTANEOUS

Pathological fracture of the femoral shaft in a case of Servelle-Martorell syndrome (phleboeclatic osteohypoplastic angiodysplasia with associated arterio-venous malformation). Gibbon WW, et al. **Br J Radiol** 1990 Jul;63(751):574-6
Disseminated intravascular coagulation complicating Ender's nailing of a pathologic fracture in prostatic carcinoma. A case report. Olson SA, et al. **Clin Orthop** 1990 Sep; (258):242-4

FRONTAL BONE

The case of the twice-recurrent skull lesion. Levin KJ, et al. **Hosp Pract [Off]** 1990 Sep 15;25(9):61-2

FRONTAL LOBE

Left prefrontal glucose hypometabolism in the depressed state: a confirmation. Martinot JL, et al. **Am J Psychiatry** 1990 Oct;147(10):1313-7

FRUCTOSE

Role of fructose-sorbitol malabsorption in the irritable bowel syndrome. Nelis GF, et al. **Gastroenterology** 1990 Oct; 99(4):1016-20

FRUIT

Pesticide food poisoning from contaminated watermelons in California, 1985. Goldman LR, et al. **Arch Environ Health** 1990 Jul-Aug;45(4):229-36
Toxicity of nightshade berries (Solanum dulcamara) in mice. Hornfeldt CS, et al. **J Toxicol Clin Toxicol** 1990; 28(2):185-92

FSH

Mullerian inhibiting substance ontogeny and its modulation by follicle-stimulating hormone in the rat testes. Kuroda T, et al. **Endocrinology** 1990 Oct;127(4):1825-32
Serum bioactive follicle-stimulating hormone concentrations from prepuberty to adulthood: a cross-sectional study. Beitins IZ, et al. **J Clin Endocrinol Metab** 1990 Oct; 71(4):1022-7
Gonadotroph adenomas in men produce biologically active follicle-stimulating hormone. Galway AB, et al. **J Clin Endocrinol Metab** 1990 Oct;71(4):907-12
Gonadotropin-releasing hormone regulates gonadotropin beta-subunit and chromogranin-B messenger ribonucleic acids in cultured chromogranin-A-positive pituitary adenomas. Song JY, et al. **J Clin Endocrinol Metab** 1990 Sep;71(3):622-30

FUROSEMIDE

Effect of preload change on resting and exercise cardiac performance in hypertrophic cardiomyopathy. Chan WL, et al. **Am J Cardiol** 1990 Sep 15;66(7):746-51
Diuresis in hemodynamically compromised patients: continuous furosemide infusion. Magovern JA, et al. **Ann Thorac Surg** 1990 Sep;50(3):482-4

FUSOBACTERIUM INFECTIONS

Near-fatal necrobacillosis presenting as septic arthritis of the knee. A case report. Gibb PA, et al. **J Bone Joint Surg [Am]** 1990 Sep;72(8):1250-3

FUSOBACTERIUM NECROPHORUM

Near-fatal necrobacillosis presenting as septic arthritis of the knee. A case report. Gibb PA, et al. **J Bone Joint Surg [Am]** 1990 Sep;72(8):1250-3

GABA

CSF gamma-aminobutyric acid in alcoholics and control subjects. Roy A, et al. **Am J Psychiatry** 1990 Oct; 147(10):1294-6

GADOLINIUM

Comparison of spin echo T1-weighted and FLASH 90 degrees gadolinium-enhanced magnetic resonance imaging in the detection of cerebral metastases. Cherryman G, et al. **Br J Radiol** 1990 Sep;63(753):712-5

GAIT

Falls in the elderly: Part I, Gait. Gehlsen GM, et al. **Arch Phys Med Rehabil** 1990 Sep;71(10):735-8
Effects of treadmill training on gait in a hemiparetic patient. Waagfjörd J, et al. **Phys Ther** 1990 Sep;70(9):549-58; discussion 558-60

GALACTANS

Fibre in the management of diabetes [letter] Uusitupa MI. **BMJ** 1990 Jul 14;301(6743):122
From the Food and Drug Administration. Nightingale SL. **JAMA** 1990 Oct 10;264(14):1802

GALANTHAMINE

Cholinesterase inhibitors and central activity [letter] Cozanitis DA. **Anesth Analg** 1990 Oct;71(4):441

GALLBLADDER

Coffee stimulation of cholecystokinin release and gallbladder contraction in humans. Douglas BR, et al. **Am J Clin Nutr** 1990 Sep;52(3):553-6
Efficacy and tolerance of praziquantel in patients with Schistosoma mansoni infection and Symmers' fibrosis: a field study in the Sudan. Homeida MM, et al. **Am J Trop Med Hyg** 1988 May;38(3):496-8
Neurohumoral control of gallbladder motility in healthy subjects and diabetic patients with or without autonomic neuropathy. Fiorucci S, et al. **Dig Dis Sci** 1990 Sep; 35(9):1089-97
Feline cholescintigraphy. Studies on role of cholecystokinin in regulation of gallbladder function. Niewiarowski T, et al. **Dig Dis Sci** 1990 Sep;35(9):1098-104
Effect of partial gastrectomy with Billroth II or Roux-en-Y anastomosis on postprandial and cholecystokinin-stimulated gallbladder contraction and secretion of cholecystokinin and pancreatic polypeptide. Rieu PN, et al. **Dig Dis Sci** 1990 Sep;35(9):1066-72
Comet-tail artifact from cholesterol crystals: observations in the postlithotripsy gallbladder and an in vitro model. Shapiro RS, et al. **Radiology** 1990 Oct;177(1):153-6
Cavitation effects during lithotripsy. Part I. Results of in vitro experiments. Zeman RK, et al. **Radiology** 1990 Oct; 177(1):157-61
Cavitation effects during lithotripsy. Part II. Clinical observations. Zeman RK, et al. **Radiology** 1990 Oct; 177(1):163-6

GALLBLADDER DISEASES

Radiologically visible gallbladder calcification due to schistosomiasis. Fataar S, et al. **Br J Radiol** 1990 Sep; 63(753):706-9

GALLBLADDER NEOPLASMS

Hypocholesterolaemic factor from gallbladder cancer cells. Ueyama Y, et al. **Lancet** 1990 Sep 22;336(8717):707-9

GALLIUM

Gallium-transferrin binding in Alzheimer's disease [letter] Brammer M, et al. **Lancet** 1990 Sep 8;336(8715):635

GAMETE INTRAFALLOPIAN TRANSFER

Births resulting from assisted conception [letter] Chitty L, et al. **BMJ** 1990 Jun 30;300(6741):1726

GAMMA GLOBULINS

Intravenous immunoglobulin for polymyositis and dermatomyositis [letter] Cherin P, et al. **Lancet** 1990 Jul 14;336(8707):116
Periodic gammaglobulin to prevent hepatitis C in at-risk sexual partners [letter] Piazza M. **Lancet** 1990 Sep 29; 336(8718):823-4

GASTRECTOMY

Adenocarcinoma of the cardia: treatment by thoracoabdominal R3 radical gastrectomy. Griffin SM, et al. **Br J Surg** 1990 Aug;77(8):937-9
Effect of partial gastrectomy with Billroth II or Roux-en-Y anastomosis on postprandial and cholecystokinin-stimulated gallbladder contraction and

secretion of cholecystokinin and pancreatic polypeptide. Rieu PN, et al. **Dig Dis Sci** 1990 Sep;35(9):1066–72
Nutritional consequences of total gastrectomy: the relationship between mode of reconstruction, postprandial symptoms, and body composition. Miholic J, et al. **Surgery** 1990 Sep;108(3):488–94

GASTRIC ACIDITY DETERMINATION

Does pH paper accurately reflect gastric pH? [see comments] Dobkin ED, et al. **Crit Care Med** 1990 Sep;18(9):985–8. Comment in: Crit Care Med 1990 Sep;18(9):1047.
Gastric pH measurements [editorial; comment] Reines HD. **Crit Care Med** 1990 Sep;18(9):1047. Comment on: Crit Care Med 1990 Sep;18(9):985–8.

GASTRIC FUNDUS

Transthoracic fundoplication after previous abdominal surgery: an alternate approach. Golladay ES, et al. **South Med J** 1990 Sep;83(9):1029–32

GASTRIC JUICE

Effects of duration of fasting on gastric fluid pH and volume in healthy children. Crawford M, et al. **Anesth Analg** 1990 Oct;71(4):400–3

GASTRIC MUCOSA

Evaluation of putative cytoprotective properties of antiulcer drugs using quantitative histological techniques. O'Brien PE, et al. **Dig Dis Sci** 1990 Sep;35(9):1130–9
Allergic reactions alter gastric function. Dharmsathaphorn K, et al. **Gastroenterology** 1990 Oct;99(4):1184–5

GASTRINOMA

Parallel in vivo and in vitro detection of functional somatostatin receptors in human endocrine pancreatic tumors: consequences with regard to diagnosis, localization, and therapy [see comments] Lamberts SW, et al. **J Clin Endocrinol Metab** 1990 Sep;71(3):566–74. Comment in: J Clin Endocrinol Metab 1990 Sep;71(3):564–5.

GASTRINS

Plaunotol inhibits postprandial gastrin release by its unique secretin-releasing action in humans. Shiratori K, et al. **Dig Dis Sci** 1990 Sep;35(9):1140–5
Another important effect of Helicobacter pylori infection. Achord JL. **Gastroenterology** 1990 Oct;99(4):1185
Gastrin stimulates the self-replication rate of enterochromaffinlike cells in the rat stomach. Effects of omeprazole, ranitidine, and gastrin-17 in intact and antrectomized rats. Ryberg B, et al. **Gastroenterology** 1990 Oct;99(4):935–42

GASTRITIS

Ciprofloxacin in the treatment of Helicobacter pylori in patients with gastritis and peptic ulcer. Forsmark CE, et al. **J Infect Dis** 1990 Oct;162(4):998–9
Gastroenterologists in Sydney—histology and helicobacter [editorial] **Lancet** 1990 Sep 29;336(8718):779–80

GASTROENTERITIS

Neurological complications of domoic acid intoxication [editorial] **Lancet** 1990 Sep 8;336(8715):601

GASTROENTEROLOGY

Procedural skills of practicing gastroenterologists. A national survey of 700 members of the American College of Physicians. Wigton RS, et al. **Ann Intern Med** 1990 Oct 1;113(7):540–6
Gastroenterologists in Sydney—histology and helicobacter [editorial] **Lancet** 1990 Sep 29;336(8718):779–80

GASTROESOPHAGEAL REFLUX

Prolonged ambulatory esophageal pH monitoring in the evaluation of gastroesophageal reflux disease. Mattox HE 3d, et al. **Am J Med** 1990 Sep;89(3):345–56 (125 ref.)
Antireflux surgery [letter] Salama FD. **BMJ** 1990 Aug 4; 301(6746):292–3
Transthoracic fundoplication after previous abdominal surgery: an alternate approach. Golladay ES, et al. **South Med J** 1990 Sep;83(9):1029–32

GASTROINTESTINAL DISEASES

Clonal immunoglobulin gene rearrangement in nodular lymphoid hyperplasia of the gastrointestinal tract associated with common variable immunodeficiency. Laszewski MJ, et al. **Am J Clin Pathol** 1990 Sep;94(3):338–43
Gastrografin to evaluate postoperative patients in whom anastomotic leakage is suspected [letter] Ginai AZ. **Am J Surg** 1990 Sep;160(3):322–3
Electrical dysrhythmias in the Roux jejunal limb: cause and treatment. Morrison P, et al. **Am J Surg** 1990 Sep; 160(3):252–6
Ultrasound as part of a 1-day gastroenterology clinic: advantages and problems. Ryan S, et al. **Br J Radiol** 1990 Sep;63(753):698–9
Crohn's disease and NSAID enteropathy—a unifying model [letter] Banerjee AK, et al. **Gastroenterology** 1990 Oct; 99(4):1190–2
Prospective comparison of patient tolerance to enteric-coated vs nonenteric-coated erythromycin. Ellsworth AJ, et al. **J Fam Pract** 1990 Sep;31(3):265–70

GASTROINTESTINAL HEMORRHAGE

Endoscopy to evaluate gastrointestinal bleeding in marathon runners. Schwartz AE, et al. **Ann Intern Med** 1990 Oct 15;113(8):632–3
Eradication of oesophageal varices recurring after portal non-decompressive surgery by injection sclerotherapy. Hashizume M, et al. **Br J Surg** 1990 Aug;77(8):940–3
Direct catheterization of the mesenteric vein: combined surgical and radiologic approach to the treatment of variceal hemorrhage. Durham JD, et al. **Radiology** 1990 Oct;177(1):229–33
Massive arterial hemorrhage from the stomach and lower esophagus: impact of embolotherapy on survival. Lang EV, et al. **Radiology** 1990 Oct;177(1):249–52

GASTROINTESTINAL MOTILITY

Digital ambulatory manometry of the small intestine in healthy adults. Estimates of variation within and between individuals and statistical management of incomplete MMC periods. Husebye E, et al. **Dig Dis Sci** 1990 Sep; 35(9):1057–65
The effect of naloxone on lipid-induced pyloric motor response in humans. Tougas G, et al. **Gastroenterology** 1990 Oct;99(4):930–4
Impaired gastrointestinal motility in pulmonary transplantation [letter] Kirk AJ, et al. **Lancet** 1990 Sep 22; 336(8717):752

GASTROINTESTINAL NEOPLASMS

Gastrointestinal lymphoma: sonographic findings in 54 patients. Goerg C, et al. **AJR Am J Roentgenol** 1990 Oct; 155(4):795–8
The neodymium-YAG laser and gastrointestinal malignancy. Eckhauser ML. **Arch Surg** 1990 Sep;125(9):1152–4
Interferon-induced enhancement of 2',5'-oligoadenylate synthetase in mid-gut carcinoid tumours. Grandér D, et al. **Lancet** 1990 Aug 11;336(8711):337–40

GASTROINTESTINAL SYSTEM

Use of a metal detector to identify ingested metallic foreign bodies. Arena L, et al. **AJR Am J Roentgenol** 1990 Oct; 155(4):803–4
Glucagon: common untoward reactions—review and recommendations. Chernish SM, et al. **Radiology** 1990 Oct; 177(1):145–6
Reactions to contrast materials during gastrointestinal studies [letter] Janower ML. **Radiology** 1990 Oct;177(1):287

GASTROSTOMY

Electrical dysrhythmias in the Roux jejunal limb: cause and treatment. Morrison P, et al. **Am J Surg** 1990 Sep; 160(3):252–6
Percutaneous endoscopic gastrostomy. Moran BJ, et al. **Br J Surg** 1990 Aug;77(8):858–62 (32 ref.)

GAUCHER'S DISEASE

Mutations in Gaucher's disease detected by MspI [letter] Sidransky E, et al. **Lancet** 1990 Sep 8;336(8715):628–9

GEMFIBROZIL

Comparison of the effects of lovastatin and gemfibrozil on lipids and glucose control in non-insulin-dependent diabetes mellitus. Goldberg R, et al. **Am J Cardiol** 1990 Sep 18;66(8):16B–21B
Predictive value for coronary heart disease of baseline high-density and low-density lipoprotein cholesterol among Fredrickson type IIa subjects in the Helsinki Heart Study. Manninen V, et al. **Am J Cardiol** 1990 Sep 4; 66(6):24A–27A

GENE AMPLIFICATION

C-myc proto-oncogene amplification detected by polymerase chain reaction in archival human ovarian carcinomas. Schreiber G, et al. **Am J Pathol** 1990 Sep; 137(3):653–8
Detection of human papillomavirus and Epstein-Barr virus DNA sequences in oral mucosa of HIV-infected patients by the polymerase chain reaction. Snijders PJ, et al. **Am J Pathol** 1990 Sep;137(3):659–66
Acetylcholinesterase and butyrylcholinesterase genes coamplify in primary ovarian carcinomas. Zakut H, et al. **J Clin Invest** 1990 Sep;86(3):900–8
The polymerase chain reaction and rapid antibiotic resistance screening [letter] Nusbaum NJ. **J Infect Dis** 1990 Oct; 162(4):1002
Is it a boy? **Lancet** 1990 Jul 14;336(8707):87–8 (16 ref.)
Polymerase chain reaction decontamination: the wipe test [letter] Cone RW, et al. **Lancet** 1990 Sep 15;336(8716):686–7
Polymerase chain reaction amplification from dried blood spots on Guthrie cards [letter] Schwartz EI, et al. **Lancet** 1990 Sep 8;336(8715):639–40

GENE EXPRESSION

Expression of a multidrug resistance gene [letter] Gonzalez S, et al. **Am J Clin Pathol** 1990 Sep;94(3):368–9
Tumor necrosis factor gene expression in human vascular intimal smooth muscle cells detected by in situ hybridization. Barath P, et al. **Am J Pathol** 1990 Sep; 137(3):503–9
Glucocorticoid receptor messenger ribonucleic acid in different regions of human adipose tissue. Brönnegård M, et al. **Endocrinology** 1990 Oct;127(4):1689–96
Expression of insulin-like growth factor-I and insulin-like growth factor-binding protein-1 in the rat uterus during decidualization. Croze F, et al. **Endocrinology** 1990 Oct; 127(4):1995–2000
Adrenocorticotropin increases expression of c-fos and beta-actin genes in the rat adrenals. Imai T, et al. **Endocrinology** 1990 Oct;127(4):1742–7
Dexamethasone inhibits insulin biosynthesis by destabilizing insulin messenger ribonucleic acid in hamster insulinoma cells. Philippe J, et al. **Endocrinology** 1990 Oct; 127(4):1640–5
Transthyretin messenger ribonucleic acid expression in the pancreas and in endocrine tumors of the pancreas and gut. Jacobsson B, et al. **J Clin Endocrinol Metab** 1990 Oct; 71(4):875–80

GENE EXPRESSION REGULATION

Thrombin induces c-fos expression in cultured human endothelial cells by a Ca2(+)-dependent mechanism. Lampugnani MG, et al. **Blood** 1990 Sep 15;76(6):1173–80
Expression of the thymosin beta 4 gene during differentiation of hematopoietic cells. Shimamura R, et al. **Blood** 1990 Sep 1;76(5):977–84
Vanadate regulates glucose transporter (Glut-1) expression in NIH3T3 mouse fibroblasts [corrected and republished article originally printed in Endocrinology 1990 Jun;126(6):2778–87] Mountjoy KG, et al. **Endocrinology** 1990 Oct;127(4):2025–34
Transforming growth factor-beta inhibits steroid 17 alpha-hydroxylase cytochrome P-450 expression in ovine adrenocortical cells. Rainey WE, et al. **Endocrinology** 1990 Oct;127(4):1910–5
Effect of dietary protein deprivation on insulin-like growth factor (IGF)-I and -II, IGF binding protein-2, and serum albumin gene expression in rat. Straus DS, et al. **Endocrinology** 1990 Oct;127(4):1849–60
Inducible and constitutive MHC class II gene expression. Distinct tissue-specific genetic controls. Sartoris S, et al. **J Immunol** 1990 Sep 15;145(6):1960–7
Molecular biology of circulatory shock. Part II. Expression of four groups of hepatic genes is enhanced after resuscitation from cardiogenic shock. Buchman TG, et al. **Surgery** 1990 Sep;108(3):559–66

GENE EXPRESSION REGULATION, LEUKEMIC

Inhibition of phorbol ester-induced monocytic differentiation and c-fms gene expression by dexamethasone: potential involvement of arachidonic acid metabolites. Stone RM, et al. **Blood** 1990 Sep 15;76(6):1225–32

GENE EXPRESSION REGULATION, NEOPLASTIC

Gonadotropin-releasing hormone regulates gonadotropin beta-subunit and chromogranin-B messenger ribonucleic acids in cultured chromogranin-A-positive pituitary adenomas. Song JY, et al. **J Clin Endocrinol Metab** 1990 Sep;71(3):622–30
Pituitary-like proopiomelanocortin transcripts in human Leydig cell tumors. de Keyzer Y, et al. **J Clin Invest** 1990 Sep;86(3):871–7

GENE EXPRESSION REGULATION, VIRAL

Retroviral mediated transfer and expression of exogenous genes in primary lymphoid cells: assaying for a viral transactivator activity in normal and malignant cells. Strair RK, et al. **Blood** 1990 Sep 15;76(6):1201–8

GENE REARRANGEMENT

Clonal immunoglobulin gene rearrangement in nodular lymphoid hyperplasia of the gastrointestinal tract associated with common variable immunodeficiency. Laszewski MJ, et al. **Am J Clin Pathol** 1990 Sep;94(3):338–43
Analysis of immunoglobulin and T-cell receptor gene rearrangements in human fetal bone marrow B lineage cells. LeBien TW, et al. **Blood** 1990 Sep 15;76(6):1196–200

GENE REARRANGEMENT, ALPHA CHAIN T-CELL ANTIGEN RECEPTOR

First T cell receptor alpha gene rearrangements during T cell ontogeny skew to the 5' region of the J alpha locus. Thompson SD, et al. **J Immunol** 1990 Oct 1;145(7):2347-52

GENE REARRANGEMENT, T-LYMPHOCYTE

Analysis of immunoglobulin and T-cell receptor gene rearrangements in human fetal bone marrow B lineage cells. LeBien TW, et al. **Blood** 1990 Sep 15;76(6):1196-200

GENES

Aging and longevity genes: strategies for identifying DNA sequences controlling life span. Vijg J, et al. **J Gerontol** 1990 Sep;45(5):B179-82

GENES, DOMINANT

Autosomal dominant cerebellar ataxia: clinical analysis of 263 patients from a homogeneous population in Holguin, Cuba. Orozco Diaz G, et al. **Neurology** 1990 Sep;40(9):1369-75

Autosomal dominant cerebellar phenotypes: the genotype will settle the issue. Rosenberg RN. **Neurology** 1990 Sep; 40(9):1329-31

GENES, ENV

Analysis of thymic endogenous retroviral expression in murine lupus. Genetic and immune studies. Krieg AM, et al. **J Clin Invest** 1990 Sep;86(3):809-16

GENES, IMMUNE RESPONSE

Effects of gamma-interferon on DR antigen expression, growth, 3,5,3'-triiodothyronine secretion, iodide uptake, and cyclic adenosine 3',5'-monophosphate accumulation in cultured human thyroid cells. Kraiem Z, et al. **J Clin Endocrinol Metab** 1990 Oct;71(4):817-24

GENES, IMMUNOGLOBULIN

Clonal immunoglobulin gene rearrangement in nodular lymphoid hyperplasia of the gastrointestinal tract associated with common variable immunodeficiency. Laszewski MJ, et al. **Am J Clin Pathol** 1990 Sep;94(3):338-43

Analysis of immunoglobulin and T-cell receptor gene rearrangements in human fetal bone marrow B lineage cells. LeBien TW, et al. **Blood** 1990 Sep 15;76(6):1196-200

The BALB/c secondary response to the Sb site of influenza virus hemagglutinin. Nonrandom silent mutation and unequal numbers of VH and Vk mutations. Clarke S, et al. **J Immunol** 1990 Oct 1;145(7):2286-96

Autoantibodies to thyroglobulin are encoded by diverse V-gene segments and recognize restricted epitopes. Gleason SL, et al. **J Immunol** 1990 Sep 15;145(6):1768-75

Individual VH genes detected with oligonucleotide probes from the complementarity-determining regions. Guillaume T, et al. **J Immunol** 1990 Sep 15;145(6):1934-45

Germline V genes encode viable motheaten mouse autoantibodies against thymocytes and red blood cells. Kasturi KN, et al. **J Immunol** 1990 Oct 1;145(7):2304-11

Two ultraviolet tumor-specific suppressor cell clones. One expresses Ig RNA and the other expresses T cell receptor-alpha and -beta RNA. Kraig E, et al. **J Immunol** 1990 Oct 1;145(7):2050-6

Clustered H chain somatic mutations shared by anti-p-azophenylarsonate antibodies confer enhanced affinity and ablate the cross-reactive idiotype. Parhami-Seren B, et al. **J Immunol** 1990 Oct 1; 145(7):2340-6

GENETIC COUNSELING

Reactions of mothers and medical professionals to a film about Down syndrome. Cooley WC, et al. **Am J Dis Child** 1990 Oct;144(10):1112-6

Genetics, ethics, and audit [letter] Clarke A. **Lancet** 1990 Jul 14;336(8707):120

GENETIC MARKERS

Genetic markers of familial coronary heart disease [letter] Price WH, et al. **Lancet** 1990 Sep 8;336(8715):629

GENETIC SCREENING

Genetic screening for ethnic minorities. Modell M, et al. **BMJ** 1990 Jun 30;300(6741):1702-4

GENETIC VECTORS

Murine leukemia inhibitory factor enhances retroviral-vector infection efficiency of hematopoietic progenitors. Fletcher FA, et al. **Blood** 1990 Sep 15;76(6):1098-103

GENITAL DISEASES, FEMALE

Transactions of the fifty-second annual meeting of the South Atlantic Association of Obstetricians and Gynecologists. Palm Beach, Florida, January 28-31, 1990. Proceedings. **Am J Obstet Gynecol** 1990 Sep;163(3):1000-88

Flumazenil reverses sedation after midazolam-induced general anesthesia in ambulatory surgery patients. Philip BK, et al. **Anesth Analg** 1990 Oct;71(4):371-6

Genital ulcers and HIV antibody [letter] Deodhar LP, et al. **Lancet** 1990 Jul 14;336(8707):112

GENITAL DISEASES, MALE

Preliminary evaluation of color Doppler imaging for investigation of intrascrotal pathology. Krieger JN, et al. **J Urol** 1990 Oct;144(4):904-7

Genital ulcers and HIV antibody [letter] Deodhar LP, et al. **Lancet** 1990 Jul 14;336(8707):112

GENITAL NEOPLASMS, FEMALE

Differentiation patterns in two- and three-dimensional culture systems of human squamous carcinoma cell lines. Knuechel R, et al. **Am J Pathol** 1990 Sep;137(3):725-36

GENITAL NEOPLASMS, MALE

Invasion of the seminal vesicles by prostatic cancer: detection with transrectal sonography. Terris MK, et al. **AJR Am J Roentgenol** 1990 Oct;155(4):811-5

GENITALIA, FEMALE

The uptake of tritiated diethylstilbestrol by the brain, pituitary gland, and genital tract of the fetal macaque: a combined chromatographic and autoradiographic study. Michael RP, et al. **J Clin Endocrinol Metab** 1990 Oct; 71(4):868-74

GENITALIA, MALE

The uptake of tritiated diethylstilbestrol by the brain, pituitary gland, and genital tract of the fetal macaque: a combined chromatographic and autoradiographic study. Michael RP, et al. **J Clin Endocrinol Metab** 1990 Oct; 71(4):868-74

GENOME, HUMAN

Polymerase chain reaction amplification from dried blood spots on Guthrie cards [letter] Schwartz EI, et al. **Lancet** 1990 Sep 8;336(8715):639-40

GERIATRIC ASSESSMENT

Screening the elderly [letter] Cartwright A. **BMJ** 1990 Jul 21;301(6744):183

GERIATRICS

"Screening" for disability [letter] **Ann Intern Med** 1990 Oct 1;113(7):557-8

The 'special competency' exam revisited--and rebuked. Anderson EG. **Geriatrics** 1990 Sep;45(9):75-6

Futurist technology improves care of the elderly. Rouse DJ. **Geriatrics** 1990 Sep;45(9):68, 71-2

GERM-FREE LIFE

The effect of food restriction and germ-free environment on age-related changes in bone matrix. Nishimoto SK, et al. **J Gerontol** 1990 Sep;45(5):B164-8

GERMANIUM

Dangers of dietary germanium supplements [letter] van der Spoel JI, et al. **Lancet** 1990 Jul 14;336(8707):117

GESTATIONAL AGE

Ultrasonographic dating of very early pregnancy [letter] Cadkin AV, et al. **Am J Obstet Gynecol** 1990 Sep; 163(3):1103

Doppler echocardiographic assessment of time to peak velocity in the aorta and pulmonary artery of small for gestational age fetuses. Rizzo G, et al. **Br J Obstet Gynaecol** 1990 Jul;97(7):603-7

GESTOSIS, EPH

HELLP does not always mean immediate HELP! [letter] Goodlin RC. **Am J Obstet Gynecol** 1990 Sep;163(3):1089

GIANT CELL TUMORS

Characterization of cells cultured from human giant-cell tumors of bone. Phenotypic relationship to the monocyte-macrophage and osteoclast. Komiya S, et al. **Clin Orthop** 1990 Sep;(258):304-9

GIANT LYMPH NODE HYPERPLASIA

Radiation therapy in the management of giant lymph node hyperplasia. Sethi T, et al. **Br J Radiol** 1990 Aug; 63(752):648-50

Case records of the Massachusetts General Hospital. Weekly clinicopathological exercises. Case 39-1990. A 66-year-old man with demyelinative neuropathy and a retroperitoneal mass. **N Engl J Med** 1990 Sep 27;323(13):895-908

GIARDIASIS

Food-borne outbreak of Giardia lamblia. Porter JD, et al. **Am J Public Health** 1990 Oct;80(10):1259-60

Giardiasis: analysis of histological changes in biopsy specimens of 80 patients. Oberhuber G, et al. **J Clin Pathol** 1990 Aug;43(8):641-3

GINGIVAL HYPERPLASIA

Oxodipine-induced gingival hyperplasia in beagle dogs. Nyska A, et al. **Am J Pathol** 1990 Sep;137(3):737-9

GINGIVAL NEOPLASMS

Malignant hemangiopericytoma of the gingiva: report of a case. Vogler JJ, et al. **J Oral Maxillofac Surg** 1990 Sep; 48(9):990-2

GLASS

Radiographic screening for glass foreign bodies--what does a "negative" foreign body series really mean? Courter BJ. **Ann Emerg Med** 1990 Sep;19(9):997-1000

GLAUCOMA

Needle revision with and without 5-fluorouracil for the treatment of failed filtering blebs. Ewing RH, et al. **Am J Ophthalmol** 1990 Sep 15;110(3):254-9

The effect of iridotomy on iris contour. Jin JC, et al. **Am J Ophthalmol** 1990 Sep 15;110(3):260-3

Conjunctival lesion in a patient with a history of glaucoma. Filtering conjunctival blebs. Stough DB, et al. **Arch Dermatol** 1990 Sep;126(9):1225-6, 1228-9

Excessive loss of hyperopia. A presenting sign of juvenile aphakic glaucoma. Egbert JE, et al. **Arch Ophthalmol** 1990 Sep;108(9):1257-9

Ascorbic acid is cytotoxic to dividing human Tenon's capsule fibroblasts. A possible contributing factor in glaucoma filtration surgery success. Jampel HD. **Arch Ophthalmol** 1990 Sep;108(9):1323-5

Glaucoma: detection before damage, fewer side effects may be possible [news] Cotton P. **JAMA** 1990 Oct 10; 264(14):1793

GLAUCOMA, ANGLE-CLOSURE

Use of apraclonidine in the treatment of acute angle closure glaucoma [letter] Krawitz PL, et al. **Arch Ophthalmol** 1990 Sep;108(9):1208-9

GLIAL FIBRILLARY ACIDIC PROTEIN

Prognostic implications of glial fibrillary acidic protein containing cell types in oligodendrogliomas. Kros JM, et al. **Cancer** 1990 Sep 15;66(6):1204-12

GLIOMA

Inhibition of growth of established human glioma cell lines by modulators of the protein kinase-C system. Couldwell WT, et al. **J Neurosurg** 1990 Oct;73(4):594-600

Three cases of craniopharyngioma showing optic tract hypersignal on MRI. Youl BD, et al. **Neurology** 1990 Sep; 40(9):1416-9

GLOBIN

A new mutation at IVS1 nt 2(T——A), in beta-thalassemia from Algeria. Bouhass R, et al. **Blood** 1990 Sep 1; 76(5):1054-5

GLOBULINS

Are calculated globulin measurements useful in screening for paraproteinaemia? [letter] Sandle LN, et al. **J Clin Pathol** 1990 Aug;43(8):694

GLOMANGIOMA

Congenital multiple plaquelike glomus tumors. Landthaler M, et al. **Arch Dermatol** 1990 Sep;126(9):1203-7

GLOMERULAR FILTRATION RATE

Oral cimetidine improves the accuracy and precision of creatinine clearance in lupus nephritis. Roubenoff R, et al. **Ann Intern Med** 1990 Oct 1;113(7):501-6

GLOMERULAR MESANGIUM

Extracellular matrix phenotype of rat mesangial cells in culture. Biosynthesis of collagen types I, III, IV, and V and a low molecular weight collagenous component and their regulation by dexamethasone. Ohyama K, et al. **J Lab Clin Med** 1990 Aug;116(2):219-27

GLOMERULONEPHRITIS

Towards a more rapid diagnosis of rapidly progressive glomerulonephritis. Cassidy MJ, et al. **BMJ** 1990 Aug 11; 301(6747):329–31

Immune complex erythrocyte complement receptor interactions in vivo during induction of glomerulonephritis in nonhuman primates. Birmingham DJ, et al. **J Lab Clin Med** 1990 Aug;116(2):242–52

GLOMERULONEPHRITIS, IGA

Enzymolysis of glomerular immune deposits in vivo with dextranase/protease ameliorates proteinuria, hematuria, and mesangial proliferation in murine experimental IgA nephropathy. Gesualdo L, et al. **J Clin Invest** 1990 Sep; 86(3):715–22

IgA mesangial nephritis, IgA antigliadin antibodies, and coeliac disease [letter] Rostoker G, et al. **Lancet** 1990 Sep 29;336(8718):824–5

GLUCAGON

Secretion and degradation of glucagon by HIT cells. Diem P, et al. **Endocrinology** 1990 Oct;127(4):1609–12

Modulation of arginine-induced insulin and glucagon secretion by the hepatic vagus nerve in the rat: effects of celiac vagotomy and administration of atropine. Tanaka K, et al. **Endocrinology** 1990 Oct;127(4):2017–23

Glucagon: common untoward reactions—review and recommendations. Chernish SM, et al. **Radiology** 1990 Oct; 177(1):145–6

GLUCANS

Mannan and oligomers of N-acetylglucosamine protect intestinal mucosa of celiac patients with active disease from in vitro toxicity of gliadin peptides. Auricchio S, et al. **Gastroenterology** 1990 Oct;99(4):973–8

GLUCOCORTICOIDS

Two glucocorticoid binding sites on the human glucocorticoid receptor. Srivastava D, et al. **Endocrinology** 1990 Oct;127(4):1770–8

Pyridostigmine blocks the inhibitory effect of glucocorticoids on growth hormone-releasing hormone stimulated growth hormone secretion in normal man. Giustina A, et al. **J Clin Endocrinol Metab** 1990 Sep;71(3):580–4

Glucocorticoids decrease a binding of corticotropin-releasing hormone-binding protein in human plasma. Suda T, et al. **J Clin Endocrinol Metab** 1990 Oct;71(4):913–7

Glucocorticoid-induced osteoporosis: mechanisms for bone loss; evaluation of strategies for prevention. Mitchell DR, et al. **J Gerontol** 1990 Sep;45(5):M153–8 (86 ref.)

GLUCOCORTICOIDS, SYNTHETIC

Inhaled budesonide for treatment of recurrent wheezing in early childhood. Bisgaard H, et al. **Lancet** 1990 Sep 15; 336(8716):649–51

GLUCONATES

Primary agent for leishmaniasis [letter] Berman JD. **Am J Trop Med Hyg** 1988 May;38(3):652

GLUCOSAMINE

Mannan and oligomers of N-acetylglucosamine protect intestinal mucosa of celiac patients with active disease from in vitro toxicity of gliadin peptides. Auricchio S, et al. **Gastroenterology** 1990 Oct;99(4):973–8

GLUCOSE

High-carbohydrate, high-fiber diets increase peripheral insulin sensitivity in healthy young and old adults. Fukagawa NK, et al. **Am J Clin Nutr** 1990 Sep;52(3):524–8

Cornstarch ingestion after oral glucose loading: effect on glucose concentrations, hormone response, and symptoms in patients with postprandial hypoglycemic syndrome. Lozano R, et al. **Am J Clin Nutr** 1990 Oct;52(4):667–70

Amniotic fluid glucose concentration: a rapid and simple method for the detection of intraamniotic infection in preterm labor. Romero R, et al. **Am J Obstet Gynecol** 1990 Sep;163(3):968–74

Left prefrontal glucose hypometabolism in the depressed state: a confirmation. Martinot JL, et al. **Am J Psychiatry** 1990 Oct;147(10):1313–7

The effects of propofol anesthesia on local cerebral glucose utilization in the rat. Dam M, et al. **Anesthesiology** 1990 Sep;73(3):499–505

Local cerebral glucose metabolic rates in obsessive-compulsive disorder. Patients treated with clomipramine. Benkelfat C, et al. **Arch Gen Psychiatry** 1990 Sep;47(9):840–8

Effects of anterior corpus callosum section on cortical glucose utilization in baboons. A sequential positron emission tomography study. Yamaguchi T, et al. **Brain** 1990 Aug;113 (Pt 4):937–51

A 48-hour lipid infusion in the rat time-dependently inhibits glucose-induced insulin secretion and B cell oxidation through a process likely coupled to fatty acid oxidation. Sako Y, et al. **Endocrinology** 1990 Oct;127(4):1580–9

Treatment with a somatostatin analog decreases pancreatic B-cell and whole body sensitivity to glucose. Kahn SE, et al. **J Clin Endocrinol Metab** 1990 Oct;71(4):994–1002

Glucose intolerance in renal failure: role of endogenous opioids. Elias AN, et al. **J Lab Clin Med** 1990 Aug; 116(2):191–5

Glucose therapy for glycogenosis type 1 in infants: comparison of intermittent uncooked cornstarch and continuous overnight glucose feedings. Wolfsdorf JI, et al. **J Pediatr** 1990 Sep;117(3):384–91

Changes in myocardial high-energy phosphate stores and carbohydrate metabolism during intermittent aortic crossclamping in dogs on cardiopulmonary bypass at 34 degrees and 25 degrees C. van der Veen FH, et al. **J Thorac Cardiovasc Surg** 1990 Sep;100(3):389–99

Conservative treatment of ectopic pregnancy with local injection of hyperosmolar glucose solution or prostaglandin-F2 alpha: a prospective randomised study. Lang PF, et al. **Lancet** 1990 Jul 14;336(8707):78–81

GLUCOSE SOLUTION, HYPERTONIC

Hyperosmolar glucose solution or prostaglandin-F2 alpha for ectopic pregnancy [letter] Thompson GR. **Lancet** 1990 Sep 15;336(8716):685

GLUCOSE TOLERANCE TEST

Glucose intolerance in renal failure: role of endogenous opioids. Elias AN, et al. **J Lab Clin Med** 1990 Aug; 116(2):191–5

GLUTAMINE

Proglumide inhibits cholecystokinin and meal-stimulated pancreatic secretion and release of pancreatic polypeptide. Beauchamp RD, et al. **Surgery** 1990 Sep;108(3):553–8

GLUTATHIONE

Glutathione and cysteine levels in human tumour biopsies. Guichard M, et al. **Br J Radiol** 1990 Jul;63(751):557–61

GLUTEN

Coeliac disease [letter] Logan RF. **Lancet** 1990 Sep 8; 336(8715):633

Three blistering diseases. Why proper management is critical. Wooldridge WE. **Postgrad Med** 1990 Sep 1;88(3):103–4, 106

GLYCERIN

Vessel preservation with glycerol: an experimental study in rats. Wolff KD, et al. **J Oral Maxillofac Surg** 1990 Sep; 48(9):914–8

GLYCERYL TRINITRATE

Failure of captopril to prevent nitrate tolerance in congestive heart failure secondary to coronary artery disease. Dakak N, et al. **Am J Cardiol** 1990 Sep 1;66(5):608–13

Effects of nitroglycerin at therapeutic doses on platelet aggregation in unstable angina pectoris and acute myocardial infarction. Diodati J, et al. **Am J Cardiol** 1990 Sep 15;66(7):683–8

Changes in diameter of coronary narrowings and translesional hemodynamics after intracoronary nitroglycerin. Kimball BP, et al. **Am J Cardiol** 1990 Sep 15;66(7):705–9

GLYCINE

Visual disturbance after transurethral resection of the prostate [letter] Cashman JN. **Anaesthesia** 1990 Aug;45(8):691–2

GLYCOGEN STORAGE DISEASE

Efficacy of cornstarch therapy in type III glycogen-storage disease. Gremse DA, et al. **Am J Clin Nutr** 1990 Oct; 52(4):671–4

GLYCOGEN STORAGE DISEASE TYPE I

Glucose therapy for glycogenosis type 1 in infants: comparison of intermittent uncooked cornstarch and continuous overnight glucose feedings. Wolfsdorf JI, et al. **J Pediatr** 1990 Sep;117(3):384–91

GLYCOGEN STORAGE DISEASE TYPE V

Vecuronium and McArdle's disease [letter] Tzabar Y, et al. **Anaesthesia** 1990 Aug;45(8):697

GLYCOLS

Platelet MAO inhibition, urinary MHPG, and leukocyte beta-adrenergic receptors in depressed patients treated with phenelzine. Sharma RP, et al. **Am J Psychiatry** 1990 Oct;147(10):1318–21

GLYCOPROTEINS

Protein C and protein S plasma levels in patients with lipodermatosclerosis and venous ulceration. Falanga V, et al. **Arch Dermatol** 1990 Sep;126(9):1195–7

Structural changes in the oligosaccharide chains of IgG in autoimmune MRL/Mp-lpr/lpr mice. Mizuochi T, et al. **J Immunol** 1990 Sep 15;145(6):1794–8

sgp-60, a signal-transducing glycoprotein concerned with T cell activation through the T cell receptor/CD3 complex. Reiser H. **J Immunol** 1990 Oct 1;145(7):2077–86

GLYCOSAMINOGLYCANS

"Heparin-free" cardiopulmonary bypass: first reported use of heparinoid (Org 10172) to provide anticoagulation for cardiopulmonary bypass. Doherty DC, et al. **Anesthesiology** 1990 Sep;73(3):562–5

GLYCOSIDES

Prevention of Escherichia coli K1 bacteremia in newborn mice by using topical vaginal carbohydrates. Cox F, et al. **J Infect Dis** 1990 Oct;162(4):978–81

GLYCYRRHETINIC ACID

Carbenoxolone in HIV-related oropharyngeal ulceration [letter] Poswillo D. **Lancet** 1990 Sep 29;336(8718):813

GOITER

Goitre in northern Pakistan [letter] Chapman JA, et al. **BMJ** 1990 Jul 14;301(6743):124

Goitrous hypothyroidism with blocking or stimulating thyrotropin binding inhibitor immunoglobulins. Sato K, et al. **J Clin Endocrinol Metab** 1990 Oct;71(4):855–60

GOITER, NODULAR

Intrauterine diagnosis and treatment of fetal goitrous hypothyroidism. Perelman AH, et al. **J Clin Endocrinol Metab** 1990 Sep;71(3):618–21

GOLD

Adverse immune reactions to gold. I. Chronic treatment with an Au(I) drug sensitizes mouse T cells not to Au(I), but to Au(III) and induces autoantibody formation. Schuhmann D, et al. **J Immunol** 1990 Oct 1;145(7):2132–9

GOLD THIOMALATE

Adverse immune reactions to gold. I. Chronic treatment with an Au(I) drug sensitizes mouse T cells not to Au(I), but to Au(III) and induces autoantibody formation. Schuhmann D, et al. **J Immunol** 1990 Oct 1;145(7):2132–9

GONADOTROPINS

Effects of a continuous thyrotropin-releasing hormone infusion on gonadotropin-releasing hormone-stimulated gonadotropin secretion. McDermott MT, et al. **J Lab Clin Med** 1990 Aug;116(2):187–90

GONADOTROPINS, CHORIONIC

Stability of human chorionic gonadotropin and its alpha-subunit [letter] Rao CV, et al. **Am J Obstet Gynecol** 1990 Sep;163(3):1098–9

The dual effect of epidermal growth factor upon human chorionic gonadotropin secretion by the first trimester placenta in vitro. Barnea ER, et al. **J Clin Endocrinol Metab** 1990 Oct;71(4):923–8

Diagnostic value of free subunits of serum chorionic gonadotropin in testicular cancer [letter] Madersbacher S, et al. **Lancet** 1990 Sep 8;336(8715):630–1

GONADOTROPINS, PITUITARY

Bromocriptine increasingly suppresses the in vitro gonadotropin and alpha-subunit release from pituitary adenomas during long term culture. Kwekkeboom DJ, et al. **J Clin Endocrinol Metab** 1990 Sep;71(3):718–24

Hormonal responses to a potent gonadotropin hormone-releasing hormone antagonist in normal elderly men. Tenover JS, et al. **J Clin Endocrinol Metab** 1990 Oct; 71(4):881–8

GONORRHEA

Gonococcal pericarditis with tamponade in a patient with systemic lupus erythematosus. Coe MD, et al. **Arthritis Rheum** 1990 Sep;33(9):1438–41

Old enemies. Combating syphilis and gonorrhea in the 1990s [editorial; comment] Handsfield HH. **JAMA** 1990 Sep 19; 264(11):1451–2. Comment on: JAMA 1990 Sep 19;264(11):1413–7. Comment on: JAMA 1990 Sep 19;264(11):1432–7.

GOUT

Precocious familial gout [letter] Cameron JS, et al. **Lancet** 1990 Sep 22;336(8717):745

GOVERNMENT AGENCIES

The latest victim of tobacco trade sanctions. Vateesatokit P. **JAMA** 1990 Sep 26;264(12):1522, 1524

GRAAFIAN FOLLICLE

Correlation between follicular fluid content and the results of in vitro fertilization and embryo transfer. II. Inhibin and aromatase inhibitor activity. Franchimont P, et al. **J Clin Endocrinol Metab** 1990 Sep;71(3):748–54

GRAFT OCCLUSION, VASCULAR

Arteriosclerosis of the gastroepiploic and internal thoracic arteries. Suma H, et al. **Ann Thorac Surg** 1990 Sep; 50(3):413–6

Antiplatelet therapy to prevent coronary artery bypass graft occlusion [comment] Buring JE, et al. **Circulation** 1990 Sep; 82(3):1046–8. Comment on: Circulation 1990 Sep;82(3):765–73.

Prevention of early aortocoronary bypass occlusion by low-dose aspirin and dipyridamole. Grupo Español para el Seguimiento del Injerto Coronario (GESIC) [see comments] Sanz G, et al. **Circulation** 1990 Sep;82(3):765–73 . Comment in: Circulation 1990 Sep;82(3):1046–8.

GRAFT REJECTION

Analysis of heart rate changes in cardiac transplant recipients related to graft rejection. Heinz G, et al. **Am J Cardiol** 1990 Sep 1;66(5):647–8

Human cardiac allograft rejection. Correlation of grading with expression of different monocyte/macrophage markers. Gassel AM, et al. **Am J Clin Pathol** 1990 Sep; 94(3):274–9

Characterization of high endothelial-like properties of peritubular capillary endothelium during acute renal allograft rejection. Renkonen R, et al. **Am J Pathol** 1990 Sep;137(3):643–51

The role of graft-derived dendritic leukocytes in the rejection of vascularized organ allografts. Recent findings on the migration and function of dendritic leukocytes after transplantation. Larsen CP, et al. **Ann Surg** 1990 Sep; 212(3):308–15; discussion 316–7 (54 ref.)

Deoxyspergualin for liver graft rejection [letter] Groth CG, et al. **Lancet** 1990 Sep 8;336(8715):626

Role of prostaglandin E1 analogue in the prevention of acute graft rejection by cyclosporine [letter] **N Engl J Med** 1990 Sep 20;323(12):831–3

Detection of cardiac allograft rejection using radionuclide techniques. Addonizio LJ. **Prog Cardiovasc Dis** 1990 Sep-Oct;33(2):73–83 (30 ref.)

GRAFT SURVIVAL

Fetal neural graft survival [letter] Redmond DE Jr, et al. **Lancet** 1990 Sep 29;336(8718):820–2

GRAFT VS HOST DISEASE

What role for prednisone in prevention of acute graft-versus-host disease in patients undergoing marrow transplants? Storb R, et al. **Blood** 1990 Sep 1;76(5):1037–45

GRAFT VS HOST REACTION

Frequency analysis of lymphokine-secreting CD4+ and CD8+ T cells activated in a graft-versus-host reaction. Kelso A. **J Immunol** 1990 Oct 1;145(7):2167–76

Graft-versus-host mortality induced by noncytolytic CD4+ T cell clones specific for non-H-2 antigens. Miconnet I, et al. **J Immunol** 1990 Oct 1;145(7):2123–31

Induction of graft versus host-associated immunodeficiency by CD4+ T cell clones. Tary-Lehmann M, et al. **J Immunol** 1990 Oct 1;145(7):2092–8

GRAM-NEGATIVE BACTERIA

Detection of bacterial endotoxins: another step forward [editorial] Nolan JP. **J Lab Clin Med** 1990 Aug; 116(2):140–1

GRANULOCYTES

Unusual expression of IgG Fc receptors on peripheral granulocytes from patients with leukocyte adhesion deficiency (CD11/CD18 deficiency). Majima T, et al. **J Immunol** 1990 Sep 15;145(6):1694–9

GRANULOMA

Leukocyte subsets in the granulomatous response produced after inoculation with Mycobacterium leprae-BCG in lepromatous patients. Gross A, et al. **Am J Trop Med Hyg** 1988 May;38(3):608–12

Granulomatous perioral dermatitis or sarcoid? [letter] Frieden IJ, et al. **Arch Dermatol** 1990 Sep;126(9):1237–8

Cholesterol granuloma of the petrous apex. Clifton AG, et al. **Br J Radiol** 1990 Sep;63(753):724–6

Neutrophil recruitment in the respiratory tract of a patient with plasma cell granuloma of the lung. Ozaki T, et al. **Chest** 1990 Sep;98(3):770–2

Reconstitution of peripheral benzodiazepine receptor expression in X-linked chronic granulomatous disease by interferon-gamma [letter] Zavala F, et al. **Lancet** 1990 Sep 22;336(8717):758–9

Granulomatous spinal infections: MR imaging. Sharif HS, et al. **Radiology** 1990 Oct;177(1):101–7

GRANULOMATOUS DISEASE, CHRONIC

Invasive infection with Sarcinosporon inkin in a patient with chronic granulomatous disease. Kenney RT, et al. **Am J Clin Pathol** 1990 Sep;94(3):344–50

Prenatal diagnosis of cytochrome-deficient chronic granulomatous disease [letter] Nakamura M, et al. **Lancet** 1990 Jul 14;336(8707):118–9

GRANULOSA CELL TUMOR

Granulosa cell tumour of the ovary producing both oestrogen and progesterone. Case report. Li TC, et al. **Br J Obstet Gynaecol** 1990 Jul;97(7):649–52

GRANULOSA CELLS

Steroid secretion by granulosa cells isolated from a woman with 17 alpha-hydroxylase deficiency. Pariente C, et al. **J Clin Endocrinol Metab** 1990 Oct;71(4):984–7

GRAVES' DISEASE

Clinical review 13: Diagnosis and management of Graves' ophthalmopathy. Bahn RS, et al. **J Clin Endocrinol Metab** 1990 Sep;71(3):559–63

Secretory dynamics of growth hormone in an acromegalic patient associated with Graves' disease. Shimatsu A, et al. **J Clin Endocrinol Metab** 1990 Oct;71(4):1059–63

Thyroid-stimulating antibody activity between different immunoglobulin G subclasses. Weetman AP, et al. **J Clin Invest** 1990 Sep;86(3):723–7

Association between Graves' ophthalmopathy and smoking [letter] Balazs C, et al. **Lancet** 1990 Sep 22;336(8717):754

GRIEF

Getting over it. Waltman RE. **Am Fam Physician** 1990 Sep; 42(3):597

Successful grieving. Grainger RD. **Am J Nurs** 1990 Sep; 90(9):12, 15

GROUP PRACTICE

'Group practice without walls' benefits solo MDs. Koska MT. **Hospitals** 1990 Sep 5;64(17):80

GROWTH

Anthropometric standards: different growth curves for different races? [letter] Roberson LM. **J Am Diet Assoc** 1990 Sep;90(9):1206, 1208

The pubertal growth spurt in eight patients with true precocious puberty and growth hormone deficiency: evidence for a direct role of sex steroids. Attie KM, et al. **J Clin Endocrinol Metab** 1990 Oct;71(4):975–83

Metabolic rate and physical development in children at risk of obesity. Griffiths M, et al. **Lancet** 1990 Jul 14; 336(8707):76–8

GROWTH DISORDERS

Linear growth response to exogenous growth hormone in children with short stature. Schwartz ID, et al. **Am J Dis Child** 1990 Oct;144(10):1092–7

Treatment of short stature in renal disease with recombinant human growth hormone. Rees L, et al. **Arch Dis Child** 1990 Aug;65(8):856–60

Short term linear growth in asthmatic children during treatment with prednisolone. Wolthers OD, et al. **BMJ** 1990 Jul 21;301(6744):145–8

Resistance to the growth-promoting and metabolic effects of growth hormone in children with chronic liver disease. Bucuvalas JC, et al. **J Pediatr** 1990 Sep;117(3):397–402

GROWTH INHIBITORS

Murine leukemia inhibitory factor enhances retroviral-vector infection efficiency of hematopoietic progenitors. Fletcher FA, et al. **Blood** 1990 Sep 15;76(6):1098–103

Mullerian inhibiting substance ontogeny and its modulation by follicle-stimulating hormone in the rat testes. Kuroda T, et al. **Endocrinology** 1990 Oct;127(4):1825–32

Leukemia inhibitory factor binds with high affinity to preosteoblastic RCT-1 cells and potentiates the retinoic acid induction of alkaline phosphatase. Rodan SB, et al. **Endocrinology** 1990 Oct;127(4):1602–8

GROWTH PLATE

Analogous effects of organic calcium antagonists and magnesium on the epiphyseal growth plate. Messler HH, et al. **Clin Orthop** 1990 Sep;(258):135–41

The production of transforming growth factor-beta by chick growth plate chondrocytes in short term monolayer culture. Gelb DE, et al. **Endocrinology** 1990 Oct; 127(4):1941–7

GROWTH SUBSTANCES

Successful use of granulocyte-macrophage colony-stimulating factor in patients with acute lymphocytic leukemia. Smith T, et al. **Am J Med** 1990 Sep; 89(3):384–6

Necrotizing vasculitis at granulocyte-macrophage-colony-stimulating factor injection sites [letter] Farmer KL, et al. **Arch Dermatol** 1990 Sep;126(9):1243–4

A phase I/II trial of recombinant granulocyte-macrophage colony-stimulating factor for children with aplastic anemia. Guinan EC, et al. **Blood** 1990 Sep 15;76(6):1077–82

Isoquinolinesulfonamide protein kinase inhibitors H7 and H8 enhance the effects of granulocyte-macrophage colony-stimulating factor (GM-CSE) on neutrophil function and inhibit GM-CSF receptor internalization. Khwaja A, et al. **Blood** 1990 Sep 1;76(5):996–1003

Influence of recombinant hematopoietins and of fetal bovine serum on the globin synthetic pattern of human BFUe. Migliaccio AR, et al. **Blood** 1990 Sep 15;76(6):1150–7

T-cell growth factor P40 promotes the proliferation of myeloid cell lines and enhances erythroid burst formation by normal murine bone marrow cells in vitro. Williams DE, et al. **Blood** 1990 Sep 1;76(5):906–11

Skeletal tissue response to cytokines. Goldring MB, et al. **Clin Orthop** 1990 Sep;(258):245–78 (418 ref.)

Bone morphogenetic protein-mediated interaction of periosteum and diaphysis. Citric acid and other factors influencing the generation of parosteal bone. Kübler N, et al. **Clin Orthop** 1990 Sep;(258):279–94

Bioassay of chondrocyte differentiation by bone morphogenetic protein. Nogami H, et al. **Clin Orthop** 1990 Sep;(258):295–9

Evidence for a humoral mechanism for enhanced osteogenesis after head injury. Bidner SM, et al. **J Bone Joint Surg [Am]** 1990 Sep;72(8):1144–9

Cytokine-dependent long-term culture of highly enriched precursors of hematopoietic progenitor cells from human bone marrow. Brandt J, et al. **J Clin Invest** 1990 Sep; 86(3):932–41

Ascitic fluid from human ovarian cancer patients contains growth factors necessary for intraperitoneal growth of human ovarian adenocarcinoma cells. Mills GB, et al. **J Clin Invest** 1990 Sep;86(3):851–5

Treatment of neutropenia associated with dyskeratosis congenita with granulocyte-macrophage colony-stimulating factor [letter] Russo CL, et al. **Lancet** 1990 Sep 22;336(8717):751–2

GUANIDINES

Suppression of repolarization-related arrhythmias in vitro and in vivo by low-dose potassium channel activators. Fish FA, et al. **Circulation** 1990 Oct;82(4):1362–9

Effect of camostat mesilate for the treatment of advanced diabetic nephropathy. Matsubara M, et al. **J Lab Clin Med** 1990 Aug;116(2):206–10

Deoxyspergualin for liver graft rejection [letter] Groth CG, et al. **Lancet** 1990 Sep 8;336(8715):626

GUANINE NUCLEOTIDE REGULATORY PROTEIN

Increase of Gi alpha in human hearts with dilated but not ischemic cardiomyopathy. Böhm M, et al. **Circulation** 1990 Oct;82(4):1249–65

Relationship between Gs alpha messenger ribonucleic acid splice variants and the molecular forms of Gs alpha protein in rat brown adipose tissue. Granneman JG, et al. **Endocrinology** 1990 Oct;127(4):1596–601

Compartmentalization of low molecular mass GTP-binding proteins among neutrophil secretory granules. Dexter D, et al. **J Immunol** 1990 Sep 15;145(6):1845–50

GUANOSINE CYCLIC MONOPHOSPHATE

Atrial natriuretic factor and cyclic guanosine monophosphate: ion transport in rat colon in vitro and in vivo. Barros GJ, et al. **Gastroenterology** 1990 Oct; 99(4):1153–6

GUINEA PIGS

Species variation in the mechanism of killing of inhaled pneumococci. Coonrod JD, et al. **J Lab Clin Med** 1990 Sep;116(3):354–62

GYNECOLOGY

Retrospection and prospection. McLeod AG. **Am J Obstet Gynecol** 1990 Sep;163(3):1000–6

ACOG president leads fight against infant mortality. Koska MT. **Hospitals** 1990 Sep 5;64(17):74

H-2 ANTIGENS

DNP-specific/class I MHC-restricted suppressor molecules bear determinants of the T cell receptor alpha- and beta-chains. The V beta 8+ chain dictates restriction to either K or D. Fairchild RL, et al. **J Immunol** 1990 Oct 1;145(7):2001-9

Structural analysis of H-2Kf and H-2Kfm1 by using H-2K locus-specific sequences. Horton RM, et al. **J Immunol** 1990 Sep 15;145(6):1782-7

The allorecognition of H-2Kb-specific CD4-CD8- T cell hybridomas is influenced by the substitution at residue 256 of MHC class I molecules. Tanabe M, et al. **J Immunol** 1990 Sep 15;145(6):1968-73

Molecular signals for phosphatidylinositol modification of the Qa-2 antigen. Ulker N, et al. **J Immunol** 1990 Oct 1; 145(7):2214-9

HAEMOPHILUS INFLUENZAE

H influenzae vaccines gain favor [news] Marwick C. **JAMA** 1990 Sep 19;264(11):1375

HALLUCINATIONS

The clinical presentation of command hallucinations in a forensic population. Rogers R, et al. **Am J Psychiatry** 1990 Oct;147(10):1304-7

Visual hemineglect and hemihallucinations in a patient with a subcortical infarction. Chamorro A, et al. **Neurology** 1990 Sep;40(9):1463-4

HALOTHANE

Hepatic blood flow in humans during isoflurane-N2O and halothane-N2O anesthesia. Goldfarb G, et al. **Anesth Analg** 1990 Oct;71(4):349-53

Concentration of halothane in Krebs' medium [letter] Gronert GA, et al. **Anesth Analg** 1990 Sep;71(3):307

Clinical pharmacology of pipecuronium in infants and children during halothane anesthesia. Sarner JB, et al. **Anesth Analg** 1990 Oct;71(4):362-6

Pharmacokinetics of desflurane, sevoflurane, isoflurane, and halothane in pigs. Yasuda N, et al. **Anesth Analg** 1990 Oct; 71(4):340-8

Effects of intrathecal morphine, clonidine, and midazolam on the somato-sympathoadrenal reflex response in halothane-anesthetized cats. Gaumann DM, et al. **Anesthesiology** 1990 Sep;73(3):425-32

Comparison of the direct effects of halothane and isoflurane on large and small coronary arteries isolated from dogs. Hatano Y, et al. **Anesthesiology** 1990 Sep;73(3):513-7

The effects of intravenous succinylcholine on cerebral function and muscle afferent activity following complete ischemia in halothane-anesthetized dogs. Lanier WL, et al. **Anesthesiology** 1990 Sep;73(3):485-90

Absence of abundant binding sites for anesthetics in rabbit brain: an in vivo NMR study. Lockhart SH, et al. **Anesthesiology** 1990 Sep;73(3):455-60

The effect of halothane on norepinephrine responsiveness in rabbit small mesenteric veins. Marijic J, et al. **Anesthesiology** 1990 Sep;73(3):479-84

Endothelium-derived relaxing factor is not responsible for inhibition of hypoxic pulmonary vasoconstriction by inhalational anesthetics. Marshall C, et al. **Anesthesiology** 1990 Sep;73(3):441-8

Porcine malignant hyperthermia: critical temperatures for in vivo and in vitro responses. Nelson TE. **Anesthesiology** 1990 Sep;73(3):449-54

The influence of halothane, isoflurane, and pentobarbital on cerebral plasma volume in hypocapnic and normocapnic rats. Weeks JB, et al. **Anesthesiology** 1990 Sep;73(3):461-6

HAND

The longitudinal course of hand osteoarthritis in a male population. Kallman DA, et al. **Arthritis Rheum** 1990 Sep; 33(9):1323-32

HANDICAPPED

Agent B and the distort system: another approach [letter] Mortimer EA Jr, et al. **Am J Dis Child** 1990 Sep;144(9):954

Impairment, disability, and handicap. Pharoah PO. **Arch Dis Child** 1990 Aug;65(8):819

Teaching junior staff about caring for handicapped children. Rosenbloom L, et al. **Arch Dis Child** 1990 Aug;65(8):903-5

Cabbage syndrome [editorial] **Lancet** 1990 Jul 14; 336(8707):91-2

Permanent disability from dracunculiasis [letter] Imtiaz R, et al. **Lancet** 1990 Sep 8;336(8715):630

Adaptation to multiple sclerosis: the role of social support, functional disability, and perceived uncertainty. Wineman NM. **Nurs Res** 1990 Sep-Oct;39(5):294-9

HEAD

Exercise in paleo-otolaryngology: head and neck examination of two Egyptian mummies. Babin RW, et al. **Ann Otol Rhinol Laryngol** 1990 Sep;99(9 Pt 1):742-8

Nicardipine infusion for postoperative hypertension after surgery of the head and neck. Halpern NA, et al. **Crit Care Med** 1990 Sep;18(9):950-5

HEAD AND NECK NEOPLASMS

Duplex imaging and incidence of carotid radiation injury after high-dose radiotherapy for tumors of the head and neck. Moritz MW, et al. **Arch Surg** 1990 Sep;125(9):1181-3

Dysphagia after fast neutron therapy to head and neck [letter] Duncan W, et al. **Br J Radiol** 1990 Jul;63(751):583

Glutathione and cysteine levels in human tumour biopsies. Guichard M, et al. **Br J Radiol** 1990 Jul;63(751):557-61

Extranodal non-Hodgkin's lymphoma of the head and neck. A clinicopathologic study in the Kyoto-Nara area of Japan. Shima N, et al. **Cancer** 1990 Sep 15;66(6):1190-7

Prevention of second primary tumors with isotretinoin in squamous-cell carcinoma of the head and neck [see comments] Hong WK, et al. **N Engl J Med** 1990 Sep 20; 323(12):795-801. Comment in: N Engl J Med 1990 Sep 20;323(12):825-7.

HEAD INJURIES

Childhood lawn dart injuries. Summary of 75 patients and patient report. Sotiropoulos SV, et al. **Am J Dis Child** 1990 Sep;144(9):980-2

Testing a policy for skull radiography (and admission) following mild head injury [letter] Hornsby VP. **Br J Radiol** 1990 Aug;63(752):663-4

Evidence for a humoral mechanism for enhanced osteogenesis after head injury. Bidner SM, et al. **J Bone Joint Surg [Am]** 1990 Sep;72(8):1144-9

Effect of a new computed tomographic image transfer system on management of referrals to a regional neurosurgical service. Lee T, et al. **Lancet** 1990 Jul 14;336(8707):101-3

HEADACHE

Sprotte needle for intrathecal anaesthesia for caesarean section: incidence of postdural puncture headache. Cesarini M, et al. **Anaesthesia** 1990 Aug;45(8):656-8

Local anesthetics and post-dural puncture headaches [letter] Culling RD. **Anesthesiology** 1990 Sep;73(3):587-8

Warning leak in subarachnoid haemorrhage. Ostergaard JR. **BMJ** 1990 Jul 28;301(6745):190-1 (26 ref.)

Does caffeine contribute to postoperative morbidity? [letter] Verhoeff FH, et al. **Lancet** 1990 Sep 8;336(8715):632

HEALTH

The impact of future foods on nutrition and health. Owen AL. **J Am Diet Assoc** 1990 Sep;90(9):1217-22

HEALTH BEHAVIOR

Community cholesterol screening. Impact of labeling on participant behavior. Gordon RL, et al. **Arch Intern Med** 1990 Sep;150(9):1957-60

Can lifestyle changes reverse coronary heart disease? [letter] **Lancet** 1990 Sep 8;336(8715):624-6

HEALTH CARE RATIONING

The trouble with rationing [editorial] Relman AS. **N Engl J Med** 1990 Sep 27;323(13):911-3

HEALTH EDUCATION

Blunting 'steroid epidemic' requires alternatives, innovative education [news] Cowart VS. **JAMA** 1990 Oct 3; 264(13):1641

The Scots and their hearts [letter] **Lancet** 1990 Sep 15; 336(8716):683-4

HEALTH INSURANCE FOR AGED AND DISABLED, TITLE 18

Ethics and economic realities. Goals and strategies for care toward the end of life. Webster JR Jr, et al. **Arch Intern Med** 1990 Sep;150(9):1795-7

New Medicare program changes tagged on OBRA 89 [news] Foreman J. **Arch Ophthalmol** 1990 Sep;108(9):1221

McCarthy assesses the issues, looks to future strategy debate. McCarthy C. **Hospitals** 1990 Sep 5;64(17):40, 42, 44-6

Proposed legislation would blunt area wage index changes. Sandrick K. **Hospitals** 1990 Sep 20;64(18):36-8, 40

Medicare marches on [news] Greenberg DS. **Lancet** 1990 Sep 15;336(8716):676-7

HEALTH MAINTENANCE ORGANIZATIONS

National HMO networks court big employers. Johnsson J. **Hospitals** 1990 Sep 5;64(17):80, 82

HEALTH MANPOWER

Eradication of non-typhi Salmonella colonization by ciprofloxacin: implications for health care workers and institutionalized patients. Eng RH, et al. **Am J Med** 1990 Sep;89(3):386-8

The National Practitioner Data Bank. Birkholz G. **Am J Nurs** 1990 Sep;90(9):49-51

The 'slippery slope': handling HIV-infected health workers. Breo DL. **JAMA** 1990 Sep 19;264(11):1464, 1466

HEALTH PLANNING

Policy options for a national health care plan. Harrington C. **Nurs Outlook** 1990 Sep-Oct;38(5):223-8

HEALTH POLICY

Year 2000 health objectives and the family physician. Kligman EW, et al. **Am Fam Physician** 1990 Sep; 42(3):851-4

Healthy people in 2000 [editorial] Mason JO. **Am Fam Physician** 1990 Sep;42(3):635, 638

Medical schools and immunization policies: missed opportunities for disease prevention. Poland GA, et al. **Ann Intern Med** 1990 Oct 15;113(8):628-31

European Charter on Environment and Health (First European Conference on Environment and Health, Frankfurt, 7-8 December 1989). **Arch Environ Health** 1990 Jul-Aug;45(4):199-201

Papal policy, poverty, and AIDS. Morley D. **BMJ** 1990 Jun 30;300(6741):1705; discussion 1706-7

The contraception/abortion issue: should we get involved? [editorial] Hollingsworth DR, et al. **Endocrinology** 1990 Oct;127(4):1559-60

McCarthy assesses the issues, looks to future strategy debate. McCarthy C. **Hospitals** 1990 Sep 5;64(17):40, 42, 44-6

The politics of Medicaid: 1980-1989. Cohen SS. **Nurs Outlook** 1990 Sep-Oct;38(5):229-33

Policy options for a national health care plan. Harrington C. **Nurs Outlook** 1990 Sep-Oct;38(5):223-8

The crisis of the health care nonsystem. Mitchell PH, et al. **Nurs Outlook** 1990 Sep-Oct;38(5):214-7

HEALTH PROMOTION

Year 2000 health objectives and the family physician. Kligman EW, et al. **Am Fam Physician** 1990 Sep; 42(3):851-4

Healthy people in 2000 [editorial] Mason JO. **Am Fam Physician** 1990 Sep;42(3):635, 638

Global health, national development, and the role of government. Roemer MI, et al. **Am J Public Health** 1990 Oct;80(10):1188-92

The national AIDS strategy is a start, nothing more. Mackie I. **Can Med Assoc J** 1990 Sep 1;143(5):411-2

Reducing tobacco consumption in California. Development of a statewide anti-tobacco use campaign. Bal DG, et al. **JAMA** 1990 Sep 26;264(12):1570-4

An opportunity to oppose: physicians' role in the campaign against tobacco [editorial] Sullivan L. **JAMA** 1990 Sep 26; 264(12):1581-2

A Spanish language version of the Health-Promoting Lifestyle Profile. Walker SN, et al. **Nurs Res** 1990 Sep-Oct; 39(5):268-73

HEALTH RESOURCES

Extending the use of clinical audit data: a resource planning model. Ellis BW, et al. **BMJ** 1990 Jul 21;301(6744):159-62

HEALTH SERVICES ACCESSIBILITY

Ethics and economic realities. Goals and strategies for care toward the end of life. Webster JR Jr, et al. **Arch Intern Med** 1990 Sep;150(9):1795-7

The Black report on socioeconomic inequalities in health 10 years on. Smith GD, et al. **BMJ** 1990 Aug 18-25; 301(6748):373-7 (97 ref.)

Traveller mothers and babies [letter] Streetly A. **BMJ** 1990 Aug 11;301(6747):342

HEALTH SERVICES FOR THE AGED

Ethics and economic realities. Goals and strategies for care toward the end of life. Webster JR Jr, et al. **Arch Intern Med** 1990 Sep;150(9):1795-7

Hospitals join with public agencies to serve the elderly. Eubanks P. **Hospitals** 1990 Sep 20;64(18):65-70

HEALTH SERVICES RESEARCH

Practice guidelines: a new reality in medicine. I. Recent developments. Woolf SH. **Arch Intern Med** 1990 Sep; 150(9):1811-8 (78 ref.)

Shortfall of equipment for neonatal intensive care and the introduction of budget holding contracts. Fenton AC, et al. **BMJ** 1990 Jul 28;301(6745):201-3

Outcomes in action: the JCAHO's clinical indicators. McCormick B. **Hospitals** 1990 Oct 5;64(19):34

Can research change the way MDs practice medicine? McCormick B. **Hospitals** 1990 Oct 5;64(19):32-6, 30

Essential national health research. A key to equity in development. Evans JR. **N Engl J Med** 1990 Sep 27; 323(13):913-5

Health care needs of Central American refugees. Magar V. **Nurs Outlook** 1990 Sep-Oct;38(5):239-42

What this city needs is more mom-and-pops. Masson V. **Nurs Outlook** 1990 Sep-Oct;38(5):247

HEALTH STATUS

The health status and life satisfaction of first-year medical students. Parkerson GR Jr, et al. **Acad Med** 1990 Sep;

65(9):586–8
Health status of migrant farmworkers: a literature review and commentary. Rust GS. **Am J Public Health** 1990 Oct; 80(10):1213–7 (35 ref.)
Poverty and health in the 1990s [editorial] Smith T. **BMJ** 1990 Aug 18–25;301(6748):349–50
The healthy American diet. **Circulation** 1990 Sep;82(3):1079
Mental and physical health of caregiving spouses: development of a causal model. Pruchno RA, et al. **J Gerontol** 1990 Sep;45(5):P192–9
Health status of Air Force veterans occupationally exposed to herbicides in Vietnam. I. Physical health. Wolfe WH, et al. **JAMA** 1990 Oct 10;264(14):1824–31
Ancestral odontology [editorial] **Lancet** 1990 Sep 15; 336(8716):661–2
Health is a sustainable state. King M. **Lancet** 1990 Sep 15; 336(8716):664–7

HEARING LOSS, PARTIAL

Parental suspicion and identification of hearing impairment. Watkin PM, et al. **Arch Dis Child** 1990 Aug;65(8):846–50

HEARING LOSS, SENSORINEURAL

Sensorineural hearing loss associated with Kawasaki disease. Sundel RP, et al. **J Pediatr** 1990 Sep;117(3):371–7

HEARING TESTS

"Screening" for disability [letter] **Ann Intern Med** 1990 Oct 1;113(7):557–8

HEART

Cardiac and skeletal muscle adaptations to training in systemic hypertension and effect of beta blockade (metoprolol or propranolol). Ades PA, et al. **Am J Cardiol** 1990 Sep 1;66(5):591–6
Effect of preload change on resting and exercise cardiac performance in hypertrophic cardiomyopathy. Chan WL, et al. **Am J Cardiol** 1990 Sep 15;66(7):746–51
Significance of dipyridamole-induced transient dilation of the left ventricle during thallium-201 scintigraphy in suspected coronary artery disease. Chouraqui P, et al. **Am J Cardiol** 1990 Sep 15;66(7):689–94
Effects of bepridil and CERM 4205 (ORG 30701) on the relation between cardiac cycle length and QT duration in healthy volunteers. Lecocq B, et al. **Am J Cardiol** 1990 Sep 1;66(5):636–41
Cardiovascular effects of caffeine therapy in preterm infants. Walther FJ, et al. **Am J Dis Child** 1990 Oct;144(10):1164–6
Right ventricular response to hypercarbia after cardiac surgery. Viitanen A, et al. **Anesthesiology** 1990 Sep; 73(3):393–400
Abstracts from the 63rd scientific sessions. American Heart Association. Dallas, Texas, November 12–15, 1990. **Circulation** 1990 Oct;82(4 Suppl):III1–918
Determination of transmural location of onset of activation from cardiac surface electrograms. Burgess MJ, et al. **Circulation** 1990 Oct;82(4):1335–42
Characterization of regional diastolic pressure gradients in the right ventricle. Courtois M, et al. **Circulation** 1990 Oct; 82(4):1413–23
Cardiopulmonary receptor reflexes in normotensive athletes with cardiac hypertrophy. Giannattasio C, et al. **Circulation** 1990 Oct;82(4):1222–9
Left ventricular unloading during reperfusion [letter] Grossi EA, et al. **Circulation** 1990 Oct;82(4):1543–5
Observations on electrode-tissue interface temperature and effect on electrical impedance during radiofrequency ablation of ventricular myocardium. Haines DE, et al. **Circulation** 1990 Sep;82(3):1034–8
Cardiac tamponade in left ventricular dysfunction. Hoit BD, et al. **Circulation** 1990 Oct;82(4):1370–6
Inverted T waves. An electrocardiographic marker of stunned or hibernating myocardium in man? [comment] Kloner RA. **Circulation** 1990 Sep;82(3):1060–1. Comment on: Circulation 1990 Sep;82(3):913–21.
Estimation of mean left atrial pressure from transesophageal pulsed Doppler echocardiography of pulmonary venous flow. Kuecherer HF, et al. **Circulation** 1990 Oct; 82(4):1127–39
Myocardial stiffness derived from end-systolic wall stress and logarithm of reciprocal of wall thickness. Contractility index independent of ventricular size. Nakano K, et al. **Circulation** 1990 Oct;82(4):1352–61
Reversal of segmental hypokinesis by coronary angioplasty in patients with unstable angina, persistent T wave inversion, and left anterior descending coronary artery stenosis. Additional evidence for myocardial stunning in humans [see comments] Renkin J, et al. **Circulation** 1990 Sep;82(3):913–21. Comment in: Circulation 1990 Sep;82(3):1060–1.
Left ventricular diastolic function. Doppler echocardiographic changes soon after cardiac transplantation. St.Goar FG, et al. **Circulation** 1990 Sep; 82(3):872–8
Left ventricular mass. Development versus disease [comment] Schieken RM. **Circulation** 1990 Oct; 82(4):1525–7. Comment on: Circulation 1990 Oct;82(4):1243–8.
Body surface mapping of ectopic left and right ventricular activation. QRS spectrum in patients without structural heart disease. SippensGroenewegen A, et al. **Circulation** 1990 Sep;82(3):879–96
Ventricular refractory period extension caused by defibrillation shocks [see comments] Sweeney RJ, et al. **Circulation** 1990 Sep;82(3):965–72. Comment in: Circulation 1990 Sep;82(3):1064–6.
Left ventricular ejection performance, wall stress, and contractile state in aortic regurgitation before and after aortic valve replacement [see comments] Taniguchi K, et al. **Circulation** 1990 Sep;82(3):798–807. Comment in: Circulation 1990 Sep;82(3):1051–3.
Minimum left ventricular pressure during beta-adrenergic stimulation in human subjects. Evidence for elastic recoil and diastolic "suction" in the normal heart. Udelson JE, et al. **Circulation** 1990 Oct;82(4):1174–82
Creation of anastomoses between an extracardiac artery and the coronary circulation. Proof that myocardial angiogenesis occurs and can provide nutritional blood flow to the myocardium. Unger EF, et al. **Circulation** 1990 Oct; 82(4):1449–66
Doppler assessment of right ventricular filling in a normal population. Comparison with left ventricular filling dynamics. Zoghbi WA, et al. **Circulation** 1990 Oct; 82(4):1316–24
Effects of interleukin 2 on cardiac function in the isolated rat heart. Sobotka PA, et al. **J Clin Invest** 1990 Sep; 86(3):845–50
Comparison of blood-based and asanguineous cardioplegic solutions administered at 4 degrees C. An ultrastructural morphometric study in the dog. Axford-Gatley RA, et al. **J Thorac Cardiovasc Surg** 1990 Sep;100(3):400–9
Adenosine as adjunct to potassium cardioplegia: effect on function, energy metabolism, and electrophysiology. de Jong JW, et al. **J Thorac Cardiovasc Surg** 1990 Sep; 100(3):445–54
Harvesting hearts for long-term preservation. Detrimental effects of initial hypothermic infusion of cardioplegic solutions. Takahashi A, et al. **J Thorac Cardiovasc Surg** 1990 Sep;100(3):371–8
Detection of cardiac allograft rejection using radionuclide techniques. Addonizio LJ. **Prog Cardiovasc Dis** 1990 Sep–Oct;33(2):73–83 (30 ref.)
Myocardial and pulmonary protection: long-distance transport. Baumgartner WA. **Prog Cardiovasc Dis** 1990 Sep–Oct;33(2):85–96 (85 ref.)

HEART ANEURYSM

A possible mechanism for neurologic ischemic events in patients with atrial septal aneurysm. Zabalgoitia-Reyes M, et al. **Am J Cardiol** 1990 Sep 15;66(7):761–4
Successful surgical treatment of incessant automatic atrial tachycardia with atrial aneurysm. Miyamura H, et al. **Ann Thorac Surg** 1990 Sep;50(3):476–8
An association between left axis deviation and an aneurysmal defect in children with a perimembranous ventricular septal defect. Farrú-Albohaire O, et al. **Br Heart J** 1990 Aug; 64(2):146–50

HEART ARREST

Severe bradycardia and cardiac arrest [letter] van Heerden PV, et al. **Anaesthesia** 1990 Aug;45(8):685
Clinical experience with portable cardiopulmonary bypass in cardiac arrest patients. Hartz R, et al. **Ann Thorac Surg** 1990 Sep;50(3):437–41
Philodendron—an infant death. McIntire MS, et al. **J Toxicol Clin Toxicol** 1990;28(2):177–83
Progressive dystonia following resuscitation from cardiac arrest. Boylan KB, et al. **Neurology** 1990 Sep;40(9):1458–61

HEART ARREST, INDUCED

Cardioplegia for transplantation: failure of extracellular solution compared with Stanford or UW solution. Gott JP, et al. **Ann Thorac Surg** 1990 Sep;50(3):348–54
Resection of a thoracic vertebra for hemangioma—operation under deep hypothermia and circulatory arrest. A case report. Ryöppy S, et al. **J Bone Joint Surg [Am]** 1990 Sep; 72(8):1245–9
Adenosine as adjunct to potassium cardioplegia: effect on function, energy metabolism, and electrophysiology. de Jong JW, et al. **J Thorac Cardiovasc Surg** 1990 Sep; 100(3):445–54
Invited letter concerning: rapid cooling contracture of the myocardium [letter] Mayer JE Jr. **J Thorac Cardiovasc Surg** 1990 Sep;100(3):458–60

HEART, ARTIFICIAL

An electric artificial heart for clinical use. Pierce WS, et al. **Ann Surg** 1990 Sep;212(3):339–43; discussion 343–4
The potential contribution of cardiac replacement to the control of cardiovascular diseases. A population-based estimate. Kottke TE, et al. **Arch Surg** 1990 Sep; 125(9):1148–51

HEART-ASSIST DEVICES

Effects of left ventricular assist for cardiogenic shock on cardiac function and organ blood flow distribution. Sukehiro S, et al. **Ann Thorac Surg** 1990 Sep;50(3):374–83

HEART ATRIUM

Successful surgical treatment of incessant automatic atrial tachycardia with atrial aneurysm. Miyamura H, et al. **Ann Thorac Surg** 1990 Sep;50(3):476–8
Intracardiac extension of Wilms' tumour: demonstration by magnetic resonance. Gibson JM, et al. **Br J Radiol** 1990 Jul;63(751):568–9
Esophagoatrial fistula with previous pericarditis complicating esophageal ulceration. Report of two cases and a review of the literature. Snyder RW, et al. **Chest** 1990 Sep; 98(3):679–81 (20 ref.)

HEART AUSCULTATION

A cordless infrared headphone system for monitoring heart and breath sounds [letter] Moretti EA, et al. **Anesth Analg** 1990 Sep;71(3):309

HEART BLOCK

Relation of peri-infarction block to ventricular late potentials in patients with inferior wall myocardial infarction. Flowers NC, et al. **Am J Cardiol** 1990 Sep 1;66(5):568–74
Fetal-pericardial effusion in association with congenital heart block and maternal systemic lupus erythematosus. Case report. Fox R, et al. **Br J Obstet Gynaecol** 1990 Jul; 97(7):638–40

HEART CATHETERIZATION

Percutaneous transcatheter myectomy of subvalvar pulmonary stenosis in tetralogy of Fallot: a new palliative technique with an atherectomy catheter. Qureshi SA, et al. **Br Heart J** 1990 Aug;64(2):163–5
Percutaneous transluminal coronary angioplasty: catheter technology and procedural guidelines. Timmis AD. **Br Heart J** 1990 Jul;64(1):32–5 (23 ref.)
Transcatheter closure of atrial septal defects. Past, present, and future [comment] Rocchini AP. **Circulation** 1990 Sep; 82(3):1044–5. Comment on: Circulation 1990 Sep;82(3):751–8.
Modification of human atrioventricular nodal function by selective atrioventricular nodal artery catheterization. Wang PJ, et al. **Circulation** 1990 Sep;82(3):817–29

HEART CONDUCTION SYSTEM

Atrial endocardial mapping in the rare form of atrial flutter. Cosio FG, et al. **Am J Cardiol** 1990 Sep 15;66(7):715–20
Spontaneous beat-to-beat variation of PR interval in normal children. Donnerstein RL, et al. **Am J Cardiol** 1990 Sep 15;66(7):753–4
Argon laser ablation or modification of the atrioventricular conduction system in refractory supraventricular tachycardia. Saksena S, et al. **Am J Cardiol** 1990 Sep 15; 66(7):767–70
Morphological and electrophysiological correlates of atrioventricular nodal response to increased vagal activity. Imaizumi S, et al. **Circulation** 1990 Sep;82(3):951–64
Modification of human atrioventricular nodal function by selective atrioventricular nodal artery catheterization. Wang PJ, et al. **Circulation** 1990 Sep;82(3):817–29
Influence of myocardial ischemia and infarction on autonomic innervation of heart. Zipes DP. **Circulation** 1990 Oct;82(4):1095–105 (77 ref.)

HEART DEFECTS, CONGENITAL

Atrioventricular canal in Down syndrome. Prevalence of associated cardiac malformations compared with patients without Down syndrome. Marino B, et al. **Am J Dis Child** 1990 Oct;144(10):1120–2
Perinatal outcome of forty-nine pregnancies complicated by acardiac twinning. Moore TR, et al. **Am J Obstet Gynecol** 1990 Sep;163(3):907–12
Ultrasound in the diagnosis of diaphragmatic paralysis after operation for congenital heart disease. Balaji S, et al. **Br Heart J** 1990 Jul;64(1):20–2
Tetralogy of Fallot with absent pulmonary valve. Clarification of a complex malformation and of its therapeutic challenge [editorial; comment] Fouron JC. **Circulation** 1990 Oct;82(4):1531–2. Comment on: Circulation 1990 Oct;82(4):1343–51.
Fetal cardiac morphology of tetralogy of Fallot with absent pulmonary valve in the rat [see comments] Momma K, et al. **Circulation** 1990 Oct;82(4):1343–51. Comment in: Circulation 1990 Oct;82(4):1531–2.

HEART DISEASES

Cardiomyopathy associated with nonendemic selenium deficiency in a Caucasian adolescent. Lockitch G, et al. **Am J Clin Nutr** 1990 Sep;52(3):572–7 (38 ref.)
Myocardial mast cells in systemic sclerosis: a report of three fatal cases. Lichtbroun AS, et al. **Am J Med** 1990 Sep; 89(3):372–6
Preoperative predictors of perioperative cardiac morbidity [letter] Her C, et al. **Anesthesiology** 1990 Sep;73(3):579
69th annual general meeting of the British Cardiac Society. Torquay, 22–25 May 1990. Abstracts. **Br Heart J** 1990 Jul; 64(1):41–104
Utility of echocardiography in AIDS [letter] Romeu J, et

al. **Chest** 1990 Sep;98(3):775
Pulmonary diffusing capacity in left ventricular dysfunction [see comments] Siegel JL, et al. **Chest** 1990 Sep;98(3):550-3 . Comment in: Chest 1990 Sep;98(3):523-4.
Abstracts from the 63rd scientific sessions. American Heart Association. Dallas, Texas, November 12-15, 1990. **Circulation** 1990 Oct;82(4 Suppl):III1-918
Albumin and serum proteins [letter] Sweetnam PM, et al. **Lancet** 1990 Jul 14;336(8707):128

HEART ENLARGEMENT

Effects of left ventricular hypertrophy on the signal-averaged electrocardiogram. Hilton TC, et al. **Am J Cardiol** 1990 Sep 15;66(7):764-6
Risk stratification of left ventricular hypertrophy in systemic hypertension using noninvasive ambulatory blood pressure monitoring. Verdecchia P, et al. **Am J Cardiol** 1990 Sep 1;66(5):583-90
Incidence of sudden cardiac death associated with coronary artery occlusion in dogs with hypertension and left ventricular hypertrophy is reduced by chronic beta-adrenergic blockade. Dellsperger KC, et al. **Circulation** 1990 Sep;82(3):941-50
Cardiopulmonary receptor reflexes in normotensive athletes with cardiac hypertrophy. Giannattasio C, et al. **Circulation** 1990 Oct;82(4):1222-9
Atrial enlargement as a consequence of atrial fibrillation. A prospective echocardiographic study. Sanfilippo AJ, et al. **Circulation** 1990 Sep;82(3):792-7
Left ventricular mass. Development versus disease [comment] Schieken RM. **Circulation** 1990 Oct; 82(4):1525-7. Comment on: Circulation 1990 Oct;82(4):1243-8.

HEART FAILURE, CONGESTIVE

Congestive heart failure. Vine DL. **Am Fam Physician** 1990 Sep;42(3):739-52 (84 ref.)
Failure of captopril to prevent nitrate tolerance in congestive heart failure secondary to coronary artery disease. Dakak N, et al. **Am J Cardiol** 1990 Sep 1;66(5):608-13
Usefulness of bucindolol in congestive heart failure. Pollock SG, et al. **Am J Cardiol** 1990 Sep 1;66(5):603-7
Marked spontaneous improvement in ejection fraction in patients with congestive heart failure. Francis GS, et al. **Am J Med** 1990 Sep;89(3):303-7
Angiotensin-converting enzyme inhibitors in congestive heart failure. Deedwania PC. **Arch Intern Med** 1990 Sep; 150(9):1798-805 (61 ref.)
Pleural effusion in congestive heart failure [editorial; comment] Chakko S. **Chest** 1990 Sep;98(3):521-2. Comment on: Chest 1990 Sep;98(3):546-9.
CHF, rales, and the Dco [editorial; comment] Clausen JL. **Chest** 1990 Sep;98(3):523-4. Comment on: Chest 1990 Sep;98(3):550-3.
Enoximone in chronic heart failure [comment] Swan HJ. **Circulation** 1990 Sep;82(3):1049-50. Comment on: Circulation 1990 Sep;82(3):774-80.
Multicenter trial of oral enoximone in patients with moderate to moderately severe congestive heart failure. Lack of benefit compared with placebo. Enoximone Multicenter Trial Group [see comments] Uretsky BF, et al. **Circulation** 1990 Sep;82(3):774-80. Comment in: Circulation 1990 Sep;82(3):1049-50.
Exercise capacity and quality of life in the treatment of heart failure. Blackwood R, et al. **Clin Pharmacol Ther** 1990 Sep; 48(3):325-32
Skeletal muscle response to exercise training in congestive heart failure. Minotti JR, et al. **J Clin Invest** 1990 Sep; 86(3):751-8

HEART INJURIES

Another complication of thoracostomy--perforation of the right atrium. Meisel S, et al. **Chest** 1990 Sep;98(3):772-3

HEART-LUNG TRANSPLANTATION

Management of donors for heart and heart-lung transplantation. Ghosh S, et al. **Anaesthesia** 1990 Aug; 45(8):672-5
Altered cardiovascular and neurohumoral responses to head-up tilt after heart-lung transplantation. Banner NR, et al. **Circulation** 1990 Sep;82(3):863-71
Myocardial and pulmonary protection: long-distance transport. Baumgartner WA. **Prog Cardiovasc Dis** 1990 Sep-Oct;33(2):85-96 (85 ref.)
Clinical results of heart and heart-lung transplantation. Fragomeni LS, et al. **Prog Cardiovasc Dis** 1990 Sep-Oct; 33(2):97-103 (18 ref.)

HEART NEOPLASMS

Intramural ventricular fibroma in infancy: survival after partial excision in 2 patients. Ceithaml EL, et al. **Ann Thorac Surg** 1990 Sep;50(3):471-2
Cardiopulmonary cystosarcoma [letter] Shuman RL. **Ann Thorac Surg** 1990 Sep;50(3):510-1
Localized epicarditis mimicking cardiac tumor. Dalvi BV, et al. **Chest** 1990 Sep;98(3):758-9
Cerebral metastasis from angiosarcoma of the heart. Case report. Vaquero J, et al. **J Neurosurg** 1990 Oct;73(4):633-5

HEART RATE

Spontaneous beat-to-beat variation of PR interval in normal children. Donnerstein RL, et al. **Am J Cardiol** 1990 Sep 15;66(7):753-4
Analysis of heart rate changes in cardiac transplant recipients related to graft rejection. Heinz G, et al. **Am J Cardiol** 1990 Sep 1;66(5):647-8
Cardiovascular response to insertion of Brain's laryngeal mask. Hickey S, et al. **Anaesthesia** 1990 Aug;45(8):629-33
Patterns of physical activity among 11 to 16 year old British children. Armstrong N, et al. **BMJ** 1990 Jul 28; 301(6745):203-5
Comparison of the normal sinus node with seven types of rate responsive pacemaker during everyday activity. Sulke AN, et al. **Br Heart J** 1990 Jul;64(1):25-31
Efficacy and safety of quinidine therapy for maintenance of sinus rhythm after cardioversion. A meta-analysis of randomized control trials. Coplen SE, et al. **Circulation** 1990 Oct;82(4):1106-16
Unilateral cerebral inactivation produces differential left/right heart rate responses. Zamrini EY, et al. **Neurology** 1990 Sep;40(9):1408-11

HEART RATE, FETAL

Graphic mnemonic for variable decelerations [letter] Chao A. **Am J Obstet Gynecol** 1990 Sep;163(3):1098
Effect of uterine contractility and maternal hypotension on prolonged decelerations after bupivacaine epidural anesthesia. Steiger RM, et al. **Am J Obstet Gynecol** 1990 Sep;163(3):808-12

HEART SEPTAL DEFECTS

Morphological evaluation of atrioventricular septal defects by magnetic resonance imaging. Parsons JM, et al. **Br Heart J** 1990 Aug;64(2):138-45

HEART SEPTAL DEFECTS, ATRIAL

Atrioventricular canal in Down syndrome. Prevalence of associated cardiac malformations compared with patients without Down syndrome. Marino B, et al. **Am J Dis Child** 1990 Oct;144(10):1120-2
Repair of complete atrioventricular septal defect with tetralogy of Fallot. Ilbawi M, et al. **Ann Thorac Surg** 1990 Sep;50(3):407-12
Enhancement of hypoxemia by atrial shunting in cystic fibrosis. Davidson A, et al. **Chest** 1990 Sep;98(3):543-5
Transcatheter closure of atrial septal defects. Past, present, and future [comment] Rocchini AP. **Circulation** 1990 Sep; 82(3):1044-5. Comment on: Circulation 1990 Sep;82(3):751-8.
Double-umbrella closure of atrial defects. Initial clinical applications [see comments] Rome JJ, et al. **Circulation** 1990 Sep;82(3):751-8. Comment in: Circulation 1990 Sep;82(3):1044-5.

HEART SEPTAL DEFECTS, VENTRICULAR

Atrioventricular canal in Down syndrome. Prevalence of associated cardiac malformations compared with patients without Down syndrome. Marino B, et al. **Am J Dis Child** 1990 Oct;144(10):1120-2
Repair of complete atrioventricular septal defect with tetralogy of Fallot. Ilbawi M, et al. **Ann Thorac Surg** 1990 Sep;50(3):407-12
An association between left axis deviation and an aneurysmal defect in children with a perimembranous ventricular septal defect. Farrú-Albohaire O, et al. **Br Heart J** 1990 Aug; 64(2):146-50
Juxtaductal pulmonary artery coarctation. An underestimated cause of branch pulmonary artery stenosis in patients with pulmonary atresia or stenosis and a ventricular septal defect. Elzenga NJ, et al. **J Thorac Cardiovasc Surg** 1990 Sep;100(3):416-24
An alternative approach to the surgical management of physiologically corrected transposition with ventricular septal defect and pulmonary stenosis or atresia. Ilbawi MN, et al. **J Thorac Cardiovasc Surg** 1990 Sep;100(3):410-5

HEART SEPTUM

Multiple emboli in hydatid disease. Shields DA. **BMJ** 1990 Jul 28;301(6745):213-4
Onset of altered interventricular septal motion during cardiac surgery. Assessment by continuous intraoperative transesophageal echocardiography. Lehmann KG, et al. **Circulation** 1990 Oct;82(4):1325-34

HEART SURGERY

Skeletal muscle ventricles for total heart replacement. Pochettino A, et al. **Ann Surg** 1990 Sep;212(3):345-52
Aspirin, blood loss, and transfusion [editorial; comment] Gay WA Jr. **Ann Thorac Surg** 1990 Sep;50(3):345. Comment on: Ann Thorac Surg 1990 Sep;50(3):424-8.
Diuresis in hemodynamically compromised patients: continuous furosemide infusion. Magovern JA, et al. **Ann Thorac Surg** 1990 Sep;50(3):482-4
Observations on electrode-tissue interface temperature and effect on electrical impedance during radiofrequency ablation of ventricular myocardium. Haines DE, et al. **Circulation** 1990 Sep;82(3):1034-8
Onset of altered interventricular septal motion during cardiac surgery. Assessment by continuous intraoperative transesophageal echocardiography. Lehmann KG, et al. **Circulation** 1990 Oct;82(4):1325-34
Bidirectional cavopulmonary anastomosis and atrial septation [letter] Fantidis P. **J Thorac Cardiovasc Surg** 1990 Sep; 100(3):463-4

HEART TRANSPLANTATION

One heart, two bodies: insight from the transplanted heart and its new electrocardiogram. Butman SM, et al. **Am J Cardiol** 1990 Sep 1;66(5):632-5
Analysis of heart rate changes in cardiac transplant recipients related to graft rejection. Heinz G, et al. **Am J Cardiol** 1990 Sep 1;66(5):647-8
Human cardiac allograft rejection. Correlation of grading with expression of different monocyte/macrophage markers. Gassel AM, et al. **Am J Clin Pathol** 1990 Sep; 94(3):274-9
Management of donors for heart and heart-lung transplantation. Ghosh S, et al. **Anaesthesia** 1990 Aug; 45(8):672-5
Cardioplegia for transplantation: failure of extracellular solution compared with Stanford or UW solution. Gott JP, et al. **Ann Thorac Surg** 1990 Sep;50(3):348-54
The potential contribution of cardiac replacement to the control of cardiovascular diseases. A population-based estimate. Kottke TE, et al. **Arch Surg** 1990 Sep; 125(9):1148-51
Left ventricular diastolic function. Doppler echocardiographic changes soon after cardiac transplantation. St.Goar FG, et al. **Circulation** 1990 Sep; 82(3):872-8
Fibrosis in transplanted heart [letter] Sprigings DC. **Circulation** 1990 Oct;82(4):1542
Invited letter concerning: phases of myocardial protection during transplantation [letter] Buckberg GD. **J Thorac Cardiovasc Surg** 1990 Sep;100(3):461-3
Harvesting hearts for long-term preservation. Detrimental effects of initial hypothermic infusion of cardioplegic solutions. Takahashi A, et al. **J Thorac Cardiovasc Surg** 1990 Sep;100(3):371-8
Detection of cardiac allograft rejection using radionuclide techniques. Addonizio LJ. **Prog Cardiovasc Dis** 1990 Sep-Oct;33(2):73-83 (30 ref.)
Clinical results of heart and heart-lung transplantation. Fragomeni LS, et al. **Prog Cardiovasc Dis** 1990 Sep-Oct; 33(2):97-103 (18 ref.)
Cardiac xenotransplantation. Rose EA, et al. **Prog Cardiovasc Dis** 1990 Sep-Oct;33(2):105-17 (66 ref.)

HEART VALVE DISEASES

Cine MR imaging of valvular heart disease: display and imaging parameters affect the size of the signal void caused by valvular regurgitation. Suzuki J, et al. **AJR Am J Roentgenol** 1990 Oct;155(4):723-7

HEART VALVE PROSTHESIS

Transesophageal echocardiography in the evaluation of prosthetic and native aortic valves. Dittrich HC, et al. **Am J Cardiol** 1990 Sep 15;66(7):758-61
Effect of left ventricular ejection fraction on malfunctioning St. Jude medical prosthesis in the aortic valve position. Ren JF, et al. **Am J Cardiol** 1990 Sep 1;66(5):645-6
Long-term prosthesis-related and sudden cardiac-related complications after valve replacement for aortic stenosis. Lund O, et al. **Ann Thorac Surg** 1990 Sep;50(3):396-406
The Medtronic-Hall valve: frequently used, seldom reported [comment] Starek PJ. **Ann Thorac Surg** 1990 Sep; 50(3):346-7. Comment on: Ann Thorac Surg 1990 Sep;50(3):429-36.
Eight years' experience with the Medtronic-Hall valve prosthesis [see comments] Vallejo JL, et al. **Ann Thorac Surg** 1990 Sep;50(3):429-36. Comment in: Ann Thorac Surg 1990 Sep;50(3):346-7.
Severe haemolytic anaemia after replacement of the mitral valve by a St Jude medical prosthesis [letter] Black IW, et al. **Br Heart J** 1990 Jul;64(1):106-7
Extended survival with a porcine mitral valve bioprosthesis [letter] Bortolotti U, et al. **Chest** 1990 Sep;98(3):784
Discrepancies between Doppler and catheter gradients in aortic prosthetic valves in vitro. A manifestation of localized gradients and pressure recovery. Baumgartner H, et al. **Circulation** 1990 Oct;82(4):1467-75
Left ventricular ejection performance, wall stress, and contractile state in aortic regurgitation before and after aortic valve replacement [see comments] Taniguchi K, et al. **Circulation** 1990 Sep;82(3):798-807. Comment in: Circulation 1990 Sep;82(3):1051-3.

HEART VALVES

Variations within the fibrous skeleton and ventricular outflow tracts in tetralogy of Fallot. Howell CE, et al. **Ann Thorac Surg** 1990 Sep;50(3):450-7

HEART VENTRICLE

Significance of dipyridamole-induced transient dilation of the left ventricle during thallium-201 scintigraphy in suspected coronary artery disease. Chouraqui P, et al. **Am J Cardiol** 1990 Sep 15;66(7):689-94

Variations within the fibrous skeleton and ventricular outflow tracts in tetralogy of Fallot. Howell CE, et al. **Ann Thorac Surg** 1990 Sep;50(3):450-7

Comparison of iopromide and iopamidol in left ventricular angiography and in coronary angiography. Dyet JF, et al. **Br J Radiol** 1990 Sep;63(753):700-5

Congenital intrathoracic left ventricular diverticulum in an adult. Suilen C, et al. **Chest** 1990 Sep;98(3):750-1

HEAT

Efficiency of airway heat and moisture exchangers in anesthetized humans. Bickler PE, et al. **Anesth Analg** 1990 Oct;71(4):415-8

Rewarming in severe hypothermia [letter] Brunette DD, et al. **Ann Emerg Med** 1990 Sep;19(9):1076-7

HEAT-SHOCK PROTEINS

The 64 K question in diabetes [editorial; comment] **Lancet** 1990 Sep 8;336(8715):597-8. Comment on: Lancet 1990 Sep 8;336(8715):583-5.

Heat-shock protein 65 as a beta cell antigen of insulin-dependent diabetes [see comments] Jones DB, et al. **Lancet** 1990 Sep 8;336(8715):583-5. Comment in: Lancet 1990 Sep 8;336(8715):597-8.

Molecular biology of circulatory shock. Part II. Expression of four groups of hepatic genes is enhanced after resuscitation from cardiogenic shock. Buchman TG, et al. **Surgery** 1990 Sep;108(3):559-66

HELIANTHUS

Fructans of Jerusalem artichokes: intestinal transport, absorption, fermentation, and influence on blood glucose, insulin, and C-peptide responses in healthy subjects. Rumessen JJ, et al. **Am J Clin Nutr** 1990 Oct;52(4):675-81

HELIUM

The effect of helium on endotracheal tube flammability. Simpson JI, et al. **Anesthesiology** 1990 Sep;73(3):538-40

Helium-oxygen mixtures in intubated patients with status asthmaticus and respiratory acidosis. Gluck EH, et al. **Chest** 1990 Sep;98(3):693-8

HELMINTHIASIS

Morbidity due to intestinal helminthiasis [letter] Mahendra Raj S, et al. **Lancet** 1990 Sep 29;336(8718):811-2

HELPER CELLS

Serodiagnosis of the acquired immune deficiency syndrome by enzyme-linked immunosorbent assay compared to cellular immunologic parameters in African AIDS patients and controls. Francis HL, et al. **Am J Trop Med Hyg** 1988 May;38(3):641-6

Separation of events mediating B cell proliferation and Ig production by using T cell membranes and lymphokines. Hodgkin PD, et al. **J Immunol** 1990 Oct 1;145(7):2025-34

Low dose ultraviolet B-irradiated Langerhans cells preferentially activate CD4+ cells of the T helper 2 subset. Simon JC, et al. **J Immunol** 1990 Oct 1;145(7):2087-91

Induction of graft versus host-associated immunodeficiency by CD4+ T cell clones. Tary-Lehmann M, et al. **J Immunol** 1990 Oct 1;145(7):2092-8

Oral Salmonella typhimurium (AroA-) vaccine expressing a major leishmanial surface protein (gp63) preferentially induces T helper 1 cells and protective immunity against leishmaniasis. Yang DM, et al. **J Immunol** 1990 Oct 1; 145(7):2281-5

HEMAGGLUTININS, VIRAL

The BALB/c secondary response to the Sb site of influenza virus hemagglutinin. Nonrandom silent mutation and unequal numbers of VH and Vk mutations. Clarke S, et al. **J Immunol** 1990 Oct 1;145(7):2286-96

A set of closely related antibodies dominates the primary antibody response to the antigenic site CB of the A/PR/8/34 influenza virus hemagglutinin. Kavaler J, et al. **J Immunol** 1990 Oct 1;145(7):2312-21

HEMANGIOMA

Radiologic appearance of intramuscular hemangioma [letter] Fellows KE. **AJR Am J Roentgenol** 1990 Oct;155(4):896-7

Radiological cases of the month. Thymic hemangioma. Niedzwiecki G, et al. **Am J Dis Child** 1990 Oct; 144(10):1149-50

Resection of a thoracic vertebra for hemangioma--operation under deep hypothermia and circulatory arrest. A case report. Ryöppy S, et al. **J Bone Joint Surg [Am]** 1990 Sep; 72(8):1245-9

Vascular pressures and cortical blood flow in cavernous angioma of the brain. Little JR, et al. **J Neurosurg** 1990 Oct;73(4):555-9

HEMANGIOMA, CAVERNOUS

Cavernous hemangioma of the lacrimal sac. Ferry AP, et al. **Am J Ophthalmol** 1990 Sep 15;110(3):316-8

Cavernous angiomas of the cranial nerves. Report of two cases. Matias-Guiu X, et al. **J Neurosurg** 1990 Oct; 73(4):620-2

HEMANGIOPERICYTOMA

Malignant hemangiopericytoma of the gingiva: report of a case. Vogler JJ, et al. **J Oral Maxillofac Surg** 1990 Sep; 48(9):990-2

Orbital hemangiopericytoma. Coden DJ, et al. **JAMA** 1990 Oct 10;264(14):1861

HEMANGIOSARCOMA

Cerebral metastasis from angiosarcoma of the heart. Case report. Vaquero J, et al. **J Neurosurg** 1990 Oct;73(4):633-5

HEMATOLOGIC DISEASES

Hematological and hemorheological effects of air pollution. Baskurt OK, et al. **Arch Environ Health** 1990 Jul-Aug; 45(4):224-8

HEMATOLOGIC TESTS

The selection of capillary tube diameter for fetal scalp blood sampling. Arulkumaran S, et al. **Br J Obstet Gynaecol** 1990 Aug;97(8):744-7

HEMATOLOGY

Pathology across Europe: differences and similarities. 1. Haematology. Shinton NK. **J Clin Pathol** 1990 Aug; 43(8):613-5

HEMATOMA

Ultrasonic detection of a retroperitoneal haematoma causing duodenal obstruction following ureterolithotomy. Ritchie DA, et al. **Br J Radiol** 1990 Sep;63(753):726-8

Rapid airway compromise following traumatic laceration of the facial artery. Morrissette MP, et al. **J Oral Maxillofac Surg** 1990 Sep;48(9):989-90

HEMATOMA, SUBDURAL

Acute subdural hematoma in infants [letter] Aoki N. **J Neurosurg** 1990 Oct;73(4):645

HEMATOPOIESIS

Enhancing and suppressing effects of recombinant murine macrophage inflammatory proteins on colony formation in vitro by bone marrow myeloid progenitor cells. Broxmeyer HE, et al. **Blood** 1990 Sep 15;76(6):1110-6

Valproic acid-induced cytopenias: evidence for a dose-related suppression of hematopoiesis. Watts RG, et al. **J Pediatr** 1990 Sep;117(3):495-9

Preliminary report: effects of interleukin-1 on platelet counts. Tewari A, et al. **Lancet** 1990 Sep 22;336(8717):712-4

HEMATOPOIETIC STEM CELLS

Effects of prolonged nitrous oxide exposure on hemopoietic stem cells in splenectomized mice. Suzuki KS, et al. **Anesth Analg** 1990 Oct;71(4):389-93

Enhancing and suppressing effects of recombinant murine macrophage inflammatory proteins on colony formation in vitro by bone marrow myeloid progenitor cells. Broxmeyer HE, et al. **Blood** 1990 Sep 15;76(6):1110-6

Ultrastructural localization of a macrophage-restricted sialic acid binding hemagglutinin, SER, in macrophage-hematopoietic cell clusters. Crocker PR, et al. **Blood** 1990 Sep 15;76(6):1131-8

Murine leukemia inhibitory factor enhances retroviral-vector infection efficiency of hematopoietic progenitors. Fletcher FA, et al. **Blood** 1990 Sep 15;76(6):1098-103

Expansion in vitro of retrovirally marked totipotent hematopoietic stem cells. Fraser CC, et al. **Blood** 1990 Sep 15;76(6):1071-6

Identification of hematopoietic progenitors of macrophages and dendritic Langerhans cells (DL-CFU) in human bone marrow and peripheral blood. Reid CD, et al. **Blood** 1990 Sep 15;76(6):1139-49

Expression of the thymosin beta 4 gene during differentiation of hematopoietic cells. Shimamura R, et al. **Blood** 1990 Sep 1;76(5):977-84

Molecular basis of homing of intravenously transplanted stem cells to the marrow. Tavassoli M, et al. **Blood** 1990 Sep 15;76(6):1059-70 (183 ref.)

T-cell growth factor P40 promotes the proliferation of myeloid cell lines and enhances erythroid burst formation by normal murine bone marrow cells in vitro. Williams DE, et al. **Blood** 1990 Sep 1;76(5):906-11

Cytokine-dependent long-term culture of highly enriched precursors of hematopoietic progenitor cells from human bone marrow. Brandt J, et al. **J Clin Invest** 1990 Sep; 86(3):932-41

HEMATURIA

Microhematuria. Picking the fewest tests to make an accurate diagnosis. Bartlow BG. **Postgrad Med** 1990 Sep 15; 88(4):51-5, 58, 61 (9 ref.)

HEMIPLEGIA

Extending the indications for cerebral protection. Sconzo JM, et al. **Anesth Analg** 1990 Oct;71(4):434-9

Relationship of sensory organization to balance function in patients with hemiplegia. Di Fabio RP, et al. **Phys Ther** 1990 Sep;70(9):542-8

Effects of treadmill training on gait in a hemiparetic patient. Waagfjörd J, et al. **Phys Ther** 1990 Sep;70(9):549-58; discussion 558-60

HEMOCHROMATOSIS

Hereditary (primary) haemochromatosis. Finlayson ND. **BMJ** 1990 Aug 18-25;301(6748):350-1 (16 ref.)

Usefulness and limitations of laboratory and hepatic imaging studies in iron-storage disease. Bonkovsky HL, et al. **Gastroenterology** 1990 Oct;99(4):1079-91

HEMODIALYSIS

Perdialytic parenteral nutrition with lipids and amino acids in malnourished hemodialysis patients. Cano N, et al. **Am J Clin Nutr** 1990 Oct;52(4):726-30

The effect of hemodialysis and hemoperfusion on serum valproic acid concentration. Kandrotas RJ, et al. **Neurology** 1990 Sep;40(9):1456-8

HEMODILUTION

Comparison of crystalloids and colloids for hemodilution in a model of focal cerebral ischemia. Korosue K, et al. **J Neurosurg** 1990 Oct;73(4):576-84

HEMODYNAMICS

Effect of preload change on resting and exercise cardiac performance in hypertrophic cardiomyopathy. Chan WL, et al. **Am J Cardiol** 1990 Sep 15;66(7):746-51

Comparison of right ventricular impedance, pulse pressure and maximal dP/dt for determination of hemodynamic stability of ventricular arrhythmias associated with coronary artery disease. Wood MA, et al. **Am J Cardiol** 1990 Sep 1;66(5):575-82

Atrial natriuretic factor as a vasodilator agent in hypertensive patients. Pedrinelli R, et al. **Am J Med Sci** 1990 Aug; 300(2):78-82

Hemodynamic effects of rapid vancomycin infusion in critically ill patients. Stier GR, et al. **Anesth Analg** 1990 Oct;71(4):394-9

Adverse cardiopulmonary effects and increased plasma thromboxane concentrations following the neutralization of heparin with protamine in awake sheep are infusion rate-dependent [see comments] Morel DR, et al. **Anesthesiology** 1990 Sep;73(3):415-24. Comment in: Anesthesiology 1990 Sep;73(3):373-5.

Effects of propofol on cerebral hemodynamics and metabolism in patients with brain trauma. Pinaud M, et al. **Anesthesiology** 1990 Sep;73(3):404-9

Diuresis in hemodynamically compromised patients: continuous furosemide infusion. Magovern JA, et al. **Ann Thorac Surg** 1990 Sep;50(3):482-4

Effects of left ventricular assist for cardiogenic shock on cardiac function and organ blood flow distribution. Sukehiro S, et al. **Ann Thorac Surg** 1990 Sep;50(3):374-83

Transcranial Doppler ultrasonography of the middle cerebral artery in the hemodynamic assessment of internal carotid artery stenosis. Kelley RE, et al. **Arch Neurol** 1990 Sep; 47(9):960-4

Pathophysiology of silent myocardial ischemia during daily life. Hemodynamic evaluation by simultaneous electrocardiographic and blood pressure monitoring [see comments] Deedwania PC, et al. **Circulation** 1990 Oct; 82(4):1296-304. Comment in: Circulation 1990 Oct;82(4):1528-30.

The influence of infusion rate on the hemodynamic effects of felodipine. Cohen AF, et al. **Clin Pharmacol Ther** 1990 Sep;48(3):309-17

Hemodynamic effects of different H2-receptor antagonists. Hinrichsen H, et al. **Clin Pharmacol Ther** 1990 Sep; 48(3):302-8

Cardiovascular and metabolic response to red blood cell transfusion in critically ill volume-resuscitated nonsurgical patients [see comments] Dietrich KA, et al. **Crit Care Med** 1990 Sep;18(9):940-4. Comment in: Crit Care Med 1990 Sep;18(9):1045.

Comparison of cardiorespiratory responses to sudden progressive hypoxia in an animal model with and without respiratory failure. Lookinland S, et al. **Crit Care Med** 1990 Sep;18(9):989-94

Hemodynamic effects and oxygen transport properties of a new blood substitute in a model of massive blood replacement. Vlahakes GJ, et al. **J Thorac Cardiovasc Surg** 1990 Sep;100(3):379-88

Experimental studies on the acute cardiovascular toxicity of formalin and its antidotal treatment. Strubelt O, et al. **J Toxicol Clin Toxicol** 1990;28(2):221-33

The lipid hypothesis and the role of hemodynamics in atherogenesis. Stehbens WE. **Prog Cardiovasc Dis** 1990 Sep-Oct;33(2):119-36 (155 ref.)

HEMOFILTRATION

Continuous arterial-venous hemodiafiltration in critically ill patients. Voerman HJ, et al. **Crit Care Med** 1990 Sep; 18(9):911-4

HEMOGLOBIN A

Observations on the levels of Hb A2 in patients with different beta-thalassemia mutations and a delta chain variant. Codrington JF, et al. **Blood** 1990 Sep 15;76(6):1246-9

HEMOGLOBIN, SICKLE

2,3-Diphosphoglycerate and intracellular pH as interdependent determinants of the physiologic solubility of deoxyhemoglobin S. Poillon WN, et al. **Blood** 1990 Sep 1;76(5):1028-36

HEMOGLOBINS

The influence of oxygen tension, temperature, and hemoglobin concentration on the rheologic properties of sickle erythrocytes. Mackie LH, et al. **Blood** 1990 Sep 15; 76(6):1256-61

Hemoglobin: how much is enough? [editorial] Cane RD. **Crit Care Med** 1990 Sep;18(9):1046-7

The effect of cigarette smoking on hemoglobin levels and anemia screening. Nordenberg D, et al. **JAMA** 1990 Sep 26;264(12):1556-9

HEMOGLOBINURIA, PAROXYSMAL

The PIG-anchoring defect in NK lymphocytes of PNH patients. Schubert J, et al. **Blood** 1990 Sep 15;76(6):1181-7

HEMOLYSIS

Effects of intravascular, intrauterine transfusion on prenatal and postnatal hemolysis and erythropoiesis in severe fetal isoimmunization. Millard DD, et al. **J Pediatr** 1990 Sep; 117(3):447-54

HEMOLYTIC-UREMIC SYNDROME

Haemolytic-uraemic syndrome in adults [letter] Hollenbeck M, et al. **Lancet** 1990 Aug 11;336(8711):380

HEMOPERFUSION

The effect of hemodialysis and hemoperfusion on serum valproic acid concentration. Kandrotas RJ, et al. **Neurology** 1990 Sep;40(9):1456-8

HEMOPHILIA

Induction of immune tolerance in patients with hemophilia A and inhibitors treated with porcine VIIIC by home therapy. Hay CR, et al. **Blood** 1990 Sep 1;76(5):882-6

Safety of intramuscular injection of hepatitis B vaccine in haemophiliacs. Evans DI, et al. **BMJ** 1990 Jun 30; 300(6741):1694-5

Response to hepatitis B immunization in children with hemophilia: relationship to infection with human immunodeficiency virus type 1. Chan W, et al. **J Pediatr** 1990 Sep;117(3):427-30

Inhibitors to monoclonal antibody purified factor VIII [letter] Bell BA, et al. **Lancet** 1990 Sep 8;336(8715):638

Confidential documents in HIV/haemophilia litigation. Brahams D. **Lancet** 1990 Sep 29;336(8718):805

Lack of inhibitor to monoclonal-antibody purified FVIII concentrate [letter] Mondorf W, et al. **Lancet** 1990 Sep 22;336(8717):747

Factor VIII:C inhibitor associated with monoclonal-antibody-purified FVIII concentrate [letter] Rodell MB, et al. **Lancet** 1990 Aug 11;336(8711):373

HEMOPTYSIS

Vascular injury following foreign body perforation of the esophagus. Review of the literature and report of a case. Scher RL, et al. **Ann Otol Rhinol Laryngol** 1990 Sep;99(9 Pt 1):698-702 (22 ref.)

HEMORRHAGE

Spontaneous bleeding from a normal-appearing iris: an unusual cause of atypical amaurosis fugax. Mader TH, et al. **Ann Emerg Med** 1990 Sep;19(9):1066-8

Aspirin, blood loss, and transfusion [editorial; comment] Gay WA Jr. **Ann Thorac Surg** 1990 Sep;50(3):345. Comment on: Ann Thorac Surg 1990 Sep;50(3):424-8.

Low-dose preoperative aspirin therapy, postoperative blood loss, and transfusion requirements [see comments] Taggart DP, et al. **Ann Thorac Surg** 1990 Sep;50(3):424-8. Comment in: Ann Thorac Surg 1990 Sep;50(3):345.

Clinical significance of carotid plaque hemorrhage. Bornstein NM, et al. **Arch Neurol** 1990 Sep;47(9):958-9

Massive intratubular hemorrhage with herniations into renal veins: report of a case. Billis A, et al. **J Urol** 1990 Oct; 144(4):963-5

Fetal haemorrhage after fetal scalp blood sampling [letter] Jaiyesimi RK, et al. **Lancet** 1990 Sep 29;336(8718):819-20

Pulmonary hemorrhage in an immunocompromised, thrombocytopenic patient. How to make a difficult diagnosis. Hastings D, et al. **Postgrad Med** 1990 Sep 15; 88(4):107-10

How to identify and manage brain hemorrhage. Weisberg LA. **Postgrad Med** 1990 Sep 1;88(3):169-75 (17 ref.)

Preoperative control of splenic artery inflow in patients with splenic venous occlusion. Adams DB, et al. **South Med J** 1990 Sep;83(9):1021-4

HEMORRHAGIC FEVER, EPIDEMIC

Aerosol transmission of Hantaan and related viruses to laboratory rats. Nuzum EO, et al. **Am J Trop Med Hyg** 1988 May;38(3):636-40

HEMORRHAGIC FEVER VIRUS, EPIDEMIC

Aerosol transmission of Hantaan and related viruses to laboratory rats. Nuzum EO, et al. **Am J Trop Med Hyg** 1988 May;38(3):636-40

HEMORRHOIDS

Internal hemorrhoids: diagnosis with double-contrast barium enema examinations. Levine MS, et al. **Radiology** 1990 Oct; 177(1):141-4

HEMOSIDEROSIS

Usefulness and limitations of laboratory and hepatic imaging studies in iron-storage disease. Bonkovsky HL, et al. **Gastroenterology** 1990 Oct;99(4):1079-91

HEMOSTASIS, SURGICAL

A comment on thumbtacks for hemorrhage control [letter] Mann WJ. **Am J Obstet Gynecol** 1990 Sep;163(3):1092-3

A new intracranial Silastic encircling clip for hemostasis. Technical note. Ishiwata Y, et al. **J Neurosurg** 1990 Oct; 73(4):638-9

HEPARIN

Heparin vs. saline debate [letter] Nicoll LH. **Am J Nurs** 1990 Sep;90(9):27

Fibroblasts induce heparin synthesis in chondroitin sulfate E containing human bone marrow-derived mast cells. Gilead L, et al. **Blood** 1990 Sep 15;76(6):1188-95

Enhanced thrombolytic efficacy and reduction of infarct size by simultaneous infusion of streptokinase and heparin [see comments] Melandri G, et al. **Br Heart J** 1990 Aug; 64(2):118-20. Comment in: Br Heart J 1990 Aug;64(2):111-2.

Hirudin, heparin, and placebo during deep arterial injury in the pig. The in vivo role of thrombin in platelet-mediated thrombosis. Heras M, et al. **Circulation** 1990 Oct; 82(4):1476-84

The importance of anti-factor Xa and antithrombin activities of low molecular weight heparins [letter] Lane DA, et al. **J Lab Clin Med** 1990 Aug;116(2):269-70

GISSI-2: a factorial randomised trial of alteplase versus streptokinase and heparin versus no heparin among 12,490 patients with acute myocardial infarction. Gruppo Italiano per lo Studio della Sopravvivenza nell'Infarto Miocardico. **Lancet** 1990 Jul 14;336(8707):65-71

In-hospital mortality and clinical course of 20,891 patients with suspected acute myocardial infarction randomised between alteplase and streptokinase with or without heparin. The International Study Group. **Lancet** 1990 Jul 14;336(8707):71-5

Litigation and criticisms about drugs [letter] Schönhöfer PS. **Lancet** 1990 Jul 14;336(8707).120

Heparin in the initial treatment of venous thrombosis [letter] **N Engl J Med** 1990 Sep 20;323(12):830-1

HEPARIN ANTAGONISTS

Protamine reactions, explosive mediator release, and pulmonary vasoconstriction [comment] Lowenstein E, et al. **Anesthesiology** 1990 Sep;73(3):373-5. Comment on: Anesthesiology 1990 Sep;73(3):415-24.

Adverse cardiopulmonary effects and increased plasma thromboxane concentrations following the neutralization of heparin with protamine in awake sheep are infusion rate-dependent [see comments] Morel DR, et al. **Anesthesiology** 1990 Sep;73(3):415-24. Comment in: Anesthesiology 1990 Sep;73(3):373-5.

HEPARIN, LOW MOLECULAR WEIGHT

Prevention of thromboembolism after spinal cord injury using low-molecular-weight heparin. Green D, et al. **Ann Intern Med** 1990 Oct 15;113(8):571-4

HEPATECTOMY

Hepatic subsegmentectomy with segmental hepatic vein sacrifice. Beppu M, et al. **Arch Surg** 1990 Sep;125(9):1170-5

Nitrogen embolus as a complication of hepatic cryosurgery. Schlinkert RT, et al. **Arch Surg** 1990 Sep;125(9):1214

HEPATIC ENCEPHALOPATHY

Diagnosis of hepatic encephalopathy by proton magnetic resonance spectroscopy [letter] Kreis R, et al. **Lancet** 1990 Sep 8;336(8715):635-6

"Endogenous" benzodiazepine activity in body fluids of patients with hepatic encephalopathy. Mullen KD, et al. **Lancet** 1990 Jul 14;336(8707):81-3

HEPATIC VEIN THROMBOSIS

Membranotomy for Budd-Chiari syndrome [letter] Victor S, et al. **Ann Thorac Surg** 1990 Sep;50(3):512-3

HEPATIC VEINS

Hepatic subsegmentectomy with segmental hepatic vein sacrifice. Beppu M, et al. **Arch Surg** 1990 Sep;125(9):1170-5

HEPATIC VENO-OCCLUSIVE DISEASE

Hepatic venoocclusive disease and perisinusoidal fibrosis secondary to arsenic poisoning. Labadie H, et al. **Gastroenterology** 1990 Oct;99(4):1140-3

HEPATITIS

Routine laparoscopy in the management of chronic hepatitis [editorial; comment] Ulshen MH. **J Pediatr** 1990 Sep; 117(3):417-8. Comment on: J Pediatr 1990 Sep;117(3):392-6.

Incidence of cirrhosis in children with chronic hepatitis [see comments] Vajro P, et al. **J Pediatr** 1990 Sep;117(3):392-6 . Comment in: J Pediatr 1990 Sep;117(3):417-8.

HEPATITIS A

Sociodemographic correlates of neutralizing poliovirus and hepatitis A virus antibodies as markers of different modes of acquiring immunity. Green MS, et al. **Am J Public Health** 1990 Oct;80(10):1270-1

Response to trivalent oral poliovirus vaccine with and without immune serum globulin in young adults in Israel in 1988. Green MS, et al. **J Infect Dis** 1990 Oct;162(4):971-4

HEPATITIS A VIRUS

Sociodemographic correlates of neutralizing poliovirus and hepatitis A virus antibodies as markers of different modes of acquiring immunity. Green MS, et al. **Am J Public Health** 1990 Oct;80(10):1270-1

HEPATITIS ANTIBODIES

Hepatitis C virus antibodies in parasitic infections [letter] Aceti A, et al. **Ann Intern Med** 1990 Oct 1;113(7):560

Parenterally transmitted non-A, non-B hepatitis: virus-specific antibody response patterns in hepatitis C virus-infected chimpanzees. Bradley DW, et al. **Gastroenterology** 1990 Oct;99(4):1054-60

Antibody to hepatitis C virus in multiply transfused patients with thalassaemia major. Wonke B, et al. **J Clin Pathol** 1990 Aug;43(8):638-40

Hepatitis C virus infection in an area hyperendemic for hepatitis B and chronic liver disease: the Taiwan experience. Chen DS, et al. **J Infect Dis** 1990 Oct; 162(4):817-22

Anti-HCV testing in autoimmune hepatitis and primary biliary cirrhosis [letter] Fusconi M, et al. **Lancet** 1990 Sep 29;336(8718):823

Antibody to hepatitis C virus in Hungary. The Hungarian Multicenter HCV Study Group [letter] Pár A. **Lancet** 1990 Jul 14;336(8707):123

Non-specificity of anti-HCV test for seroepidemiological analysis [letter] Wong DC, et al. **Lancet** 1990 Sep 22; 336(8717):750-1

HEPATITIS B

Intrapartum hepatitis B screening in a low-risk population. Ernest JM, et al. **Am J Obstet Gynecol** 1990 Sep; 163(3):978-80

Evolution of hepatitis B virus liver disease after hepatic replacement. Practical and theoretical considerations. Demetris AJ, et al. **Am J Pathol** 1990 Sep;137(3):667-76

Hepatitis B and HIV in Sudan: a serosurvey for hepatitis B and human immunodeficiency virus antibodies among sexually active heterosexuals. McCarthy MC, et al. **Am J Trop Med Hyg** 1989 Dec;41(6):726-31

An outbreak of hepatitis B associated with jet injections in a weight reduction clinic. Canter J, et al. **Arch Intern Med** 1990 Sep;150(9):1923-7

Precautions taken by orthopaedic surgeons to avoid infection with HIV and hepatitis B [letter] Gatley MS. **BMJ** 1990 Aug 11;301(6747):344

Operating practices of and precautions taken by orthopaedic surgeons to avoid infection with HIV and hepatitis B virus during surgery. Porteous MJ. **BMJ** 1990 Jul 21;

301(6744):167–9
Hepatitis B vaccine associated with erythema nodosum and polyarthritis. Rogerson SJ, et al. **BMJ** 1990 Aug 11; 301(6747):345
Uptake of immunisation against hepatitis B among surgeons in Wessex Regional Health Authority. Williams JR, et al. **BMJ** 1990 Jul 21;301(6744):154
Triiodothyronine level and triiodothyronine/thyroxine ratio in HBeAg-positive chronic hepatitis patients treated with prednisolone withdrawal. Itoh S, et al. **Dig Dis Sci** 1990 Sep;35(9):1110–4
Chronic active hepatitis with hepatitis B virus DNA and antibody against e antigen in the serum. Disturbed synthesis and secretion of e antigen from hepatocytes due to a point mutation in the precore region. Akahane Y, et al. **Gastroenterology** 1990 Oct;99(4):1113–9
Detection of hepatitis B virus antigens in liver tissue. A relation to viral replication and histology in chronic hepatitis B infection. Naoumov NV, et al. **Gastroenterology** 1990 Oct;99(4):1248–53
Hepatic viruses and liver cancer [letter] Barkin RL, et al. **Hosp Pract [Off]** 1990 Sep 15;25(9):13, 16
Hepatitis C virus infection in an area hyperendemic for hepatitis B and chronic liver disease: the Taiwan experience. Chen DS, et al. **J Infect Dis** 1990 Oct; 162(4):817–22
Response to hepatitis B immunization in children with hemophilia: relationship to infection with human immunodeficiency virus type 1. Chan W, et al. **J Pediatr** 1990 Sep;117(3):427–30
Vaccine-induced escape mutant of hepatitis B virus. Carman WF, et al. **Lancet** 1990 Aug 11;336(8711):325–9
Acute viral hepatitis B in children: lack of chronicity [letter] Kaganov BS, et al. **Lancet** 1990 Aug 11;336(8711):374–5

HEPATITIS B ANTIBODIES

Hepatitis B and HIV in Sudan: a serosurvey for hepatitis B and human immunodeficiency virus antibodies among sexually active heterosexuals. McCarthy MC, et al. **Am J Trop Med Hyg** 1989 Dec;41(6):726–31
Chronic active hepatitis with hepatitis B virus DNA and antibody against e antigen in the serum. Disturbed synthesis and secretion of e antigen from hepatocytes due to a point mutation in the precore region. Akahane Y, et al. **Gastroenterology** 1990 Oct;99(4):1113–9
Comparative trial of low-dose, intradermal, recombinant- and plasma-derived hepatitis B vaccines. Bryan JP, et al. **J Infect Dis** 1990 Oct;162(4):789–93

HEPATITIS B ANTIGENS

Detection of hepatitis B virus antigens in liver tissue. A relation to viral replication and histology in chronic hepatitis B infection. Naoumov NV, et al. **Gastroenterology** 1990 Oct;99(4):1248–53

HEPATITIS B E ANTIGENS

Triiodothyronine level and triiodothyronine/thyroxine ratio in HBeAg-positive chronic hepatitis patients treated with prednisolone withdrawal. Itoh S, et al. **Dig Dis Sci** 1990 Sep;35(9):1110–4
Chronic active hepatitis with hepatitis B virus DNA and antibody against e antigen in the serum. Disturbed synthesis and secretion of e antigen from hepatocytes due to a point mutation in the precore region. Akahane Y, et al. **Gastroenterology** 1990 Oct;99(4):1113–9

HEPATITIS B SURFACE ANTIGENS

Enhancement of chronic viral hepatitic changes by alcohol intake in patients with persistent HBs-antigenemia. Murata T, et al. **Am J Clin Pathol** 1990 Sep;94(3):270–3
Intrapartum hepatitis B screening in a low-risk population. Ernest JM, et al. **Am J Obstet Gynecol** 1990 Sep; 163(3):978–80
Synthetic oligopeptides bearing a common or subtypic determinant of hepatitis B surface antigen. Ohnuma H, et al. **J Immunol** 1990 Oct 1;145(7):2265–71

HEPATITIS B VIRUS

Safety of intramuscular injection of hepatitis B vaccine in haemophiliacs. Evans DI, et al. **BMJ** 1990 Jun 30; 300(6741):1694–5
Chronic active hepatitis with hepatitis B virus DNA and antibody against e antigen in the serum. Disturbed synthesis and secretion of e antigen from hepatocytes due to a point mutation in the precore region. Akahane Y, et al. **Gastroenterology** 1990 Oct;99(4):1113–9
Detection of hepatitis B virus antigens in liver tissue. A relation to viral replication and histology in chronic hepatitis B infection. Naoumov NV, et al. **Gastroenterology** 1990 Oct;99(4):1248–53
Vaccine-induced escape mutant of hepatitis B virus. Carman WF, et al. **Lancet** 1990 Aug 11;336(8711):325–9

HEPATITIS, CHRONIC ACTIVE

Enhancement of chronic viral hepatitic changes by alcohol intake in patients with persistent HBs-antigenemia. Murata T, et al. **Am J Clin Pathol** 1990 Sep;94(3):270–3
Triiodothyronine level and triiodothyronine/thyroxine ratio in HBeAg-positive chronic hepatitis patients treated with prednisolone withdrawal. Itoh S, et al. **Dig Dis Sci** 1990 Sep;35(9):1110–4
Chronic active hepatitis with hepatitis B virus DNA and antibody against e antigen in the serum. Disturbed synthesis and secretion of e antigen from hepatocytes due to a point mutation in the precore region. Akahane Y, et al. **Gastroenterology** 1990 Oct;99(4):1113–9
Anti-HCV testing in autoimmune hepatitis and primary biliary cirrhosis [letter] Fusconi M, et al. **Lancet** 1990 Sep 29;336(8718):823

HEPATITIS, VIRAL, HUMAN

Epidemic non-A non-B hepatitis in urban Karachi, Pakistan. Smego RA Jr, et al. **Am J Trop Med Hyg** 1988 May; 38(3):628–32
Hepatitis C virus antibodies in parasitic infections [letter] Aceti A, et al. **Ann Intern Med** 1990 Oct 1;113(7):560
Risk for type C hepatitis through sexual contact [letter] Benamouzig R, et al. **Ann Intern Med** 1990 Oct 15; 113(8):638
Hepatitis C virus in Italian drug addicts [letter] Guida B, et al. **Ann Intern Med** 1990 Oct 1;113(7):559–60
Sexual transmission of hepatitis C virus: cohort study (1981–9) among European homosexual men. Melbye M, et al. **BMJ** 1990 Jul 28;301(6745):210–2
Parenterally transmitted non-A, non-B hepatitis: virus-specific antibody response patterns in hepatitis C virus-infected chimpanzees. Bradley DW, et al. **Gastroenterology** 1990 Oct;99(4):1054–60
Hepatitis non-A, non-B: C at last. Dienstag JL. **Gastroenterology** 1990 Oct;99(4):1177–80
Antibody to hepatitis C virus in multiply transfused patients with thalassaemia major. Wonke B, et al. **J Clin Pathol** 1990 Aug;43(8):638–40
Hepatitis C virus infection in an area hyperendemic for hepatitis B and chronic liver disease: the Taiwan experience. Chen DS, et al. **J Infect Dis** 1990 Oct; 162(4):817–22
Prevalence, incidence, and risk factors of hepatitis C virus infection among drug users in Amsterdam. van den Hoek JA, et al. **J Infect Dis** 1990 Oct;162(4):823–6
Anti-HCV testing in autoimmune hepatitis and primary biliary cirrhosis [letter] Fusconi M, et al. **Lancet** 1990 Sep 29;336(8718):823
Antibody to hepatitis C virus in Hungary. The Hungarian Multicenter HCV Study Group [letter] Pár A. **Lancet** 1990 Jul 14;336(8707):123
Periodic gammaglobulin to prevent hepatitis C in at-risk sexual partners [letter] Piazza M. **Lancet** 1990 Sep 29; 336(8718):823–4
Urticaria and hepatitis C [letter] Reichel M, et al. **Lancet** 1990 Sep 29;336(8718):822–3
HCV testing in low-risk population [letter] Weiner AJ, et al. **Lancet** 1990 Sep 15;336(8716):695
Non-specificity of anti-HCV test for seroepidemiological analysis [letter] Wong DC, et al. **Lancet** 1990 Sep 22; 336(8717):750–1

HEPATITIS VIRUSES

Parenterally transmitted non-A, non-B hepatitis: virus-specific antibody response patterns in hepatitis C virus-infected chimpanzees. Bradley DW, et al. **Gastroenterology** 1990 Oct;99(4):1054–60
Hepatitis non-A, non-B: C at last. Dienstag JL. **Gastroenterology** 1990 Oct;99(4):1177–80
Hepatitis C virus infection in an area hyperendemic for hepatitis B and chronic liver disease: the Taiwan experience. Chen DS, et al. **J Infect Dis** 1990 Oct; 162(4):817–22
HCV testing in low-risk population [letter] Weiner AJ, et al. **Lancet** 1990 Sep 15;336(8716):695

HEPATOLENTICULAR DEGENERATION

Wilson's disease in adults with cirrhosis but no neurological abnormalities. Danks DM, et al. **BMJ** 1990 Aug 11; 301(6747):331–2
Pancreaticobiliary secretion of zinc and copper in normal persons and patients with Wilson's disease. Lee HH, et al. **J Lab Clin Med** 1990 Sep;116(3):283–8

HEPATOMA

Management of hepatocellular carcinoma presenting as obstructive jaundice. Lau WY, et al. **Am J Surg** 1990 Sep; 160(3):280–2
Hepatic subsegmentectomy with segmental hepatic vein sacrifice. Beppu M, et al. **Arch Surg** 1990 Sep;125(9):1170–5
Repeated dearterialization of hepatic tumors with an implantable occluder. Persson BG, et al. **Cancer** 1990 Sep 15;66(6):1139–46
Defective insulin receptor function in down-regulated HepG2 cells. Williams JF, et al. **Endocrinology** 1990 Oct; 127(4):1706–17

HERBICIDES

Health status of Air Force veterans occupationally exposed to herbicides in Vietnam. II. Mortality. Michalek JE, et al. **JAMA** 1990 Oct 10;264(14):1832–6
Health status of Air Force veterans occupationally exposed to herbicides in Vietnam. I. Physical health. Wolfe WH, et al. **JAMA** 1990 Oct 10;264(14):1824–31

HERNIA

Evaluation of herniography in the diagnosis of an occult abdominal wall hernia in symptomatic adults. Hall C, et al. **Br J Surg** 1990 Aug;77(8):902–6

HERNIA, DIAPHRAGMATIC

Iatrogenic paraesophageal hiatus hernia. Streitz JM Jr, et al. **Ann Thorac Surg** 1990 Sep;50(3):446–9
Is low serum alpha fetoprotein a sensitive marker for diaphragmatic hernia? [letter] Tam PK, et al. **Arch Dis Child** 1990 Aug;65(8):912–3

HERNIA, INGUINAL

Must we specialize herniorrhaphy for better results? [editorial] Deysine M, et al. **Am J Surg** 1990 Sep; 160(3):239–40; discussion 240–1
Wound infiltration and inguinal herniorrhaphy [letter] Trotter TN, et al. **Anesth Analg** 1990 Sep;71(3):310–1
Interstitial hernia: a report of four cases in infants. Drake DP, et al. **Br J Surg** 1990 Aug;77(8):906–7
Evaluation of herniography in the diagnosis of an occult abdominal wall hernia in symptomatic adults. Hall C, et al. **Br J Surg** 1990 Aug;77(8):902–6

HERNIA, UMBILICAL

Fetal gastroschisis and omphalocele: is cesarean section the best mode of delivery? Lewis DF, et al. **Am J Obstet Gynecol** 1990 Sep;163(3):773–5
The effect of mode of delivery on the perinatal outcome in fetuses with abdominal wall defects. Moretti M, et al. **Am J Obstet Gynecol** 1990 Sep;163(3):833–8

HEROIN DEPENDENCE

Social and medical problems in children of heroin-addicted parents. A study of 75 patients. Casado-Flores J, et al. **Am J Dis Child** 1990 Sep;144(9):977–9

HERPES GENITALIS

Daily stress and recurrence of genital herpes simplex. Rand KH, et al. **Arch Intern Med** 1990 Sep;150(9):1889–93

HERPES SIMPLEX

Autologous antibody is protective against HSV-1 infection of the immunocompromised mouse. Alexander TS, et al. **J Lab Clin Med** 1990 Sep;116(3):400–7
Obstacle to early diagnosis of herpes simplex encephalitis via CSF [letter] Klapper PE, et al. **Lancet** 1990 Aug 11; 336(8711):385–6
Acyclovir in late pregnancy to prevent neonatal herpes simplex [letter] Stray-Pedersen B. **Lancet** 1990 Sep 22; 336(8717):756
Obstacle to early diagnosis of herpes simplex encephalitis via CSF [letter] Thomas EE, et al. **Lancet** 1990 Jul 14; 336(8707):113
Acyclovir dosage for neonatal herpes and duration for herpes encephalitis in adults. **Med Lett Drugs Ther** 1990 Sep 21; 32(827):90
Neonatal herpes simplex meningoencephalitis: EEG investigations and clinical correlates. Mikati MA, et al. **Neurology** 1990 Sep;40(9):1433–7

HERPES ZOSTER

Tooth exfoliation and necrosis of the mandible—a rare complication following trigeminal herpes zoster: report of a case. Muto T, et al. **J Oral Maxillofac Surg** 1990 Sep; 48(9):1000–3

HERPES ZOSTER OPHTHALMICUS

Fever, pulmonary infiltrates, and pleural effusion following acyclovir therapy for herpes zoster ophthalmicus. Pusateri DW, et al. **Chest** 1990 Sep;98(3):754–6

HERPESVIRIDAE

Immune responses to Herpesvirus sylvilagus infection in cottontail rabbits. Yang WC, et al. **J Immunol** 1990 Sep 15;145(6):1929–33

HERPESVIRUS HOMINIS

Identification of an HSV-1/HSV-2 cross-reactive T cell determinant. Grammer SF, et al. **J Immunol** 1990 Oct 1; 145(7):2249–53
Autologous antibody is protective against HSV-1 infection of the immunocompromised mouse. Alexander TS, et al. **J Lab Clin Med** 1990 Sep;116(3):400–7

HERPESVIRUS-6, HUMAN

Suppression of human immunodeficiency virus type 1 replication by human herpesvirus-6. Carrigan DR, et al. **J Infect Dis** 1990 Oct;162(4):844-51
Variations in the replication and antigenic properties of human herpesvirus 6 strains. Wyatt LS, et al. **J Infect Dis** 1990 Oct;162(4):852-7
Polymerase chain reaction decontamination: the wipe test [letter] Cone RW, et al. **Lancet** 1990 Sep 15;336(8716):686-7
Human herpesvirus 6 in salivary glands. Fox JD, et al. **Lancet** 1990 Sep 8;336(8715):590-3

HERPESVIRUS INFECTIONS

Immune responses to Herpesvirus sylvilagus infection in cottontail rabbits. Yang WC, et al. **J Immunol** 1990 Sep 15;145(6):1929-33
Human herpesvirus 6 in salivary glands. Fox JD, et al. **Lancet** 1990 Sep 8;336(8715):590-3
Case records of the Massachusetts General Hospital. Weekly clinicopathological exercises. Case 40-1990. A 16-year-old boy with a seizure disorder and past meningitis, current hepatic failure, and free intraperitoneal air. **N Engl J Med** 1990 Oct 4;323(14):973-84

HETEROZYGOTE

Evidence implicating at least two genes on chromosome 17p in breast carcinogenesis. Coles C, et al. **Lancet** 1990 Sep 29;336(8718):761-3
Heterogeneity in proximal spinal muscular atrophy [letter] Zerres K, et al. **Lancet** 1990 Sep 22;336(8717):749-50

HETEROZYGOTE DETECTION

Absence of close linkage between maternal genes for susceptibility to pre-eclampsia/eclampsia and HLA DR beta. Wilton AN, et al. **Lancet** 1990 Sep 15;336(8716):653-7

HEXOSEPHOSPHATES

Effects of mannose-6-phosphate on receptor-mediated endocytosis of insulin-like growth factor-II. Polychronakos C, et al. **Endocrinology** 1990 Oct; 127(4):1861-6

HIGH-FREQUENCY JET VENTILATION

Anesthesia for microlaryngeal laser surgery [letter] Koufman JA, et al. **Anesthesiology** 1990 Sep;73(3):580-1

HIP DISLOCATION, CONGENITAL

Performing dynamic sonography of the infant hip. Harcke HT, et al. **AJR Am J Roentgenol** 1990 Oct;155(4):837-44 (17 ref.)
Closed reduction by two-phase skin traction and functional splinting in mitigated abduction for treatment of congenital dislocation of the hip. Krämer J, et al. **Clin Orthop** 1990 Sep;(258):27-32
Ultrasound examination for the early determination of dysplasia and congenital dislocation of neonatal hips. Schuler P, et al. **Clin Orthop** 1990 Sep;(258):18-26
Surgical treatment of congenital dislocation of the hip. Tönnis D. **Clin Orthop** 1990 Sep;(258):33-40 (42 ref.)

HIP FRACTURES

Psoas block for surgical repair of hip fracture: a case report and description of a catheter technique. Ben-David B, et al. **Anesth Analg** 1990 Sep;71(3):298-301
The effects of persistent depressive symptoms on hip fracture recovery. Mossey JM, et al. **J Gerontol** 1990 Sep; 45(5):M163-8
Screening for osteoporosis [letter] Dixon A, et al. **Lancet** 1990 Sep 8;336(8715):635

HIP JOINT

Sequelae and reconstruction after septic arthritis of the hip in infants. Choi IH, et al. **J Bone Joint Surg [Am]** 1990 Sep;72(8):1150-65
Patterns of hip rotation range of motion: a comparison between healthy subjects and patients with low back pain. Ellison JB, et al. **Phys Ther** 1990 Sep;70(9):537-41
Exercise effect on electromyographic activity of the vastus medialis oblique and vastus lateralis muscles. Hanten WP, et al. **Phys Ther** 1990 Sep;70(9):561-5

HIP PROSTHESIS

Osteointegration of bone graft in porous-coated total hip arthroplasty. Clarke HJ, et al. **Clin Orthop** 1990 Sep; (258):160-7
Clinical and roentgenographic evaluation of noncemented porous-coated anatomic medullary locking (AML) and porous-coated anatomic (PCA) total hip arthroplasties. Haddad RJ Jr, et al. **Clin Orthop** 1990 Sep;(258):176-82
The relationship of the intrapelvic vasculature to the acetabulum. Implications in screw-fixation acetabular components. Kirkpatrick JS, et al. **Clin Orthop** 1990 Sep; (258):183-90
Clinician-directed hospital cost management for total hip arthroplasty patients. Sommers LS, et al. **Clin Orthop** 1990 Sep;(258):168-75
Osteolysis in alloarthroplasty of the hip. The role of ultra-high molecular weight polyethylene wear particles. Willert HG, et al. **Clin Orthop** 1990 Sep;(258):95-107
Osteolysis in alloarthroplasty of the hip. The role of bone cement fragmentation. Willert HG, et al. **Clin Orthop** 1990 Sep;(258):108-21
Acetabular reconstruction with a bipolar prosthesis and morseled bone grafts. Brien WW, et al. **J Bone Joint Surg [Am]** 1990 Sep;72(8):1230-5
Histomorphological studies of the long-term skeletal responses to well fixed cemented femoral components. Jasty M, et al. **J Bone Joint Surg [Am]** 1990 Sep; 72(8):1220-9
Total hip and total knee replacement (2). Harris WH, et al. **N Engl J Med** 1990 Sep 20;323(12):801-7 (75 ref.)

HIPPOCAMPUS

Increased tau messenger RNA in Alzheimer's disease hippocampus. Barton AJ, et al. **Am J Pathol** 1990 Sep; 137(3):497-502
Low concentrations of procaine and diethylaminoethanol reduce the excitability but not the action potential amplitude of hippocampal pyramidal cells. Butterworth JF 4th, et al. **Anesth Analg** 1990 Oct;71(4):404-10

HIRSCHSPRUNG DISEASE

Mechanical properties of obstructed colon in a Hirschsprung's model. Hillemeier C, et al. **Gastroenterology** 1990 Oct;99(4):995-1000

HIRSUTISM

Hirsutism—beyond the steroidogenic block [editorial; comment] Ehrmann DA, et al. **N Engl J Med** 1990 Sep 27;323(13):909-11. Comment on: N Engl J Med 1990 Sep 27;323(13):849-54. Comment on: N Engl J Med 1990 Sep 27;323(13):855-63.
ACTH stimulation tests and plasma dehydroepiandrosterone sulfate levels in women with hirsutism [see comments] Siegel SF, et al. **N Engl J Med** 1990 Sep 27;323(13):849-54 . Comment in: N Engl J Med 1990 Sep 27;323(13):909-11.

HIRUDIN

Hirudin, heparin, and placebo during deep arterial injury in the pig. The in vivo role of thrombin in platelet-mediated thrombosis. Heras M, et al. **Circulation** 1990 Oct; 82(4):1476-84

HISPANIC AMERICANS

Socioeconomic status, ethnicity, psychological distress, and readiness to utilize a mental health facility. Briones DF, et al. **Am J Psychiatry** 1990 Oct;147(10):1333-40
Elderly Hispanic migration in the United States. Biafora FA, et al. **J Gerontol** 1990 Sep;45(5):S212-9
A Spanish language version of the Health-Promoting Lifestyle Profile. Walker SN, et al. **Nurs Res** 1990 Sep-Oct; 39(5):268-73

HISTAMINE H2 RECEPTOR BLOCKADERS

Hemodynamic effects of different H2-receptor antagonists. Hinrichsen H, et al. **Clin Pharmacol Ther** 1990 Sep; 48(3):302-8
Histamine-2-receptor antagonists and gastric cancer risk. La Vecchia C, et al. **Lancet** 1990 Aug 11;336(8711):355-7

HISTAMINE LIBERATION

Mast cells and pulmonary fibrosis. Identification of a histamine releasing factor in bronchoalveolar lavage fluid. Broide DH, et al. **J Immunol** 1990 Sep 15;145(6):1838-44

HISTIOCYTOMA

Malignant fibrous histiocytoma of the trachea. Randleman CD, et al. **Ann Thorac Surg** 1990 Sep;50(3):458-9
Anaphylaxis to moxalactam: report of a case. Hashimoto Y, et al. **J Oral Maxillofac Surg** 1990 Sep;48(9):1004-6

HISTIOCYTOSIS, LANGERHANS-CELL

Development of pulmonary histiocytosis X after chemotherapy for Hodgkin disease. Shanley DJ, et al. **AJR Am J Roentgenol** 1990 Oct;155(4):741-2
Complete resolution of roentgenographic changes in a patient with pulmonary histiocytosis X. Von Essen S, et al. **Chest** 1990 Sep;98(3):765-7

HISTOCOMPATIBILITY ANTIGENS

Identification of the anti-CD3-unresponsive subpopulation of CD4+, CD45RA+ peripheral T lymphocytes. Koulova L, et al. **J Immunol** 1990 Oct 1;145(7):2035-43

HISTOCOMPATIBILITY ANTIGENS CLASS I

IFN-gamma enhances endothelial activation induced by tumor necrosis factor but not IL-1. Doukas J, et al. **J Immunol** 1990 Sep 15;145(6):1727-33
An analysis of insulin receptor expression and binding on MHC class I positive and negative human lymphoblastoid cells. Liegler T, et al. **J Immunol** 1990 Sep 15; 145(6):1788-93
Molecular signals for phosphatidylinositol modification of the Qa-2 antigen. Ulker N, et al. **J Immunol** 1990 Oct 1; 145(7):2214-9

HISTOCOMPATIBILITY ANTIGENS CLASS II

Structurally interdependent and independent regions of allelic polymorphism in class II MHC molecules. Implications for Ia function and evolution. Braunstein NS, et al. **J Immunol** 1990 Sep 15;145(6):1635-45
Class II genes of miniature swine. IV. Characterization and expression of two allelic class II DQB cDNA clones. Gustafsson K, et al. **J Immunol** 1990 Sep 15;145(6):1946-51
Inhibition of experimental autoimmune encephalomyelitis induction in SJL/J mice by using a peptide with high affinity for IAs molecules. Lamont AG, et al. **J Immunol** 1990 Sep 15;145(6):1687-93
Internalization of Ia molecules by antigen-presenting B cells is limited. Mehringer JH, et al. **J Immunol** 1990 Oct 1; 145(7):2064-9
Inducible and constitutive MHC class II gene expression. Distinct tissue-specific genetic controls. Sartoris S, et al. **J Immunol** 1990 Sep 15;145(6):1960-7
A novel approach to the generation of high affinity class II-binding peptides. Sette A, et al. **J Immunol** 1990 Sep 15;145(6):1809-13

HISTOLOGICAL TECHNICS

A new tissue-slicing method for the study of function and position of somatotrophs contained within the male rat pituitary gland. Perez FM, et al. **Endocrinology** 1990 Oct; 127(4):1877-86

HISTOPLASMOSIS

Histoplasmosis as a cause of pleural effusion in the acquired immunodeficiency syndrome. Marshall BC, et al. **Am J Med Sci** 1990 Aug;300(2):98-101

HIV

Colostrum appears void of HIV nucleic acid [news] **Am Fam Physician** 1990 Sep;42(3):771-2

HIV ANTIBODIES

Serodiagnosis of the acquired immune deficiency syndrome by enzyme-linked immunosorbent assay compared to cellular immunologic parameters in African AIDS patients and controls. Francis HL, et al. **Am J Trop Med Hyg** 1988 May;38(3):641-6
Hepatitis B and HIV in Sudan: a serosurvey for hepatitis B and human immunodeficiency virus antibodies among sexually active heterosexuals. McCarthy MC, et al. **Am J Trop Med Hyg** 1989 Dec;41(6):726-31
Monoclonal anti-idiotypic antibody mimicking the principal neutralization site in HIV-1 GP120 induces HIV-1 neutralizing antibodies in rabbits. Fung MS, et al. **J Immunol** 1990 Oct 1;145(7):2199-206
Demonstration of cross-reactive antibodies able to elicit lysis of both HIV-1- and HIV-2-infected cells. Norley SG, et al. **J Immunol** 1990 Sep 15;145(6):1700-5
Safety of immune globulin preparations with regard to human immunodeficiency virus [letter] Rodell MB, et al. **J Infect Dis** 1990 Oct;162(4):997
Use of paper-absorbed fingerstick blood samples for studies of antibody to human immunodeficiency virus type 1 in intravenous drug users. Steger KA, et al. **J Infect Dis** 1990 Oct;162(4):964-7
Strategies for screening blood for human immunodeficiency virus antibody. Use of a decision support system. Schwartz JS, et al. **JAMA** 1990 Oct 3;264(13):1704-10
HIV-2 antibody in a low-risk individual [letter] Breuer J, et al. **Lancet** 1990 Aug 11;336(8711):384
Rapid test for distinguishing HIV-1 and HIV-2 [letter] De Cock KM, et al. **Lancet** 1990 Sep 22;336(8717):757

HIV ENVELOPE PROTEIN GP41

Primary cytotoxicity against the envelope glycoprotein of human immunodeficiency virus-1: evidence for antibody-dependent cellular cytotoxicity in vivo. Tanneau F, et al. **J Infect Dis** 1990 Oct;162(4):837-43

HIV ENVELOPE PROTEIN GP120

Monoclonal anti-idiotypic antibody mimicking the principal neutralization site in HIV-1 GP120 induces HIV-1 neutralizing antibodies in rabbits. Fung MS, et al. **J Immunol** 1990 Oct 1;145(7):2199-206

Primary cytotoxicity against the envelope glycoprotein of human immunodeficiency virus-1: evidence for antibody-dependent cellular cytotoxicity in vivo. Tanneau F, et al. **J Infect Dis** 1990 Oct;162(4):837-43

HIV INFECTIONS

Detection of human papillomavirus and Epstein-Barr virus DNA sequences in oral mucosa of HIV-infected patients by the polymerase chain reaction. Snijders PJ, et al. **Am J Pathol** 1990 Sep;137(3):659-66

Hepatitis B and HIV in Sudan: a serosurvey for hepatitis B and human immunodeficiency virus antibodies among sexually active heterosexuals. McCarthy MC, et al. **Am J Trop Med Hyg** 1989 Dec;41(6):726-31

Treatment of mildly symptomatic human immunodeficiency virus (HIV) infection [letter] Hamilton JD, et al. **Ann Intern Med** 1990 Oct 15;113(8):635-6

Syngeneic bone marrow transplantation and adoptive transfer of peripheral blood lymphocytes combined with zidovudine in human immunodeficiency virus (HIV) infection. Lane HC, et al. **Ann Intern Med** 1990 Oct 1; 113(7):512-9

Myopathy with human immunodeficiency virus type 1 (HIV-1) infection: HIV-1 or zidovudine? Till M, et al. **Ann Intern Med** 1990 Oct 1;113(7):492-4 (22 ref.)

Operating practices of and precautions taken by orthopaedic surgeons to avoid infection with HIV and hepatitis B virus during surgery. Porteous MJ. **BMJ** 1990 Jul 21; 301(6744):167-9

Survey of attitudes to testing for human immunodeficiency virus infection in antenatal clinics in West Glamorgan [letter] Kell P, et al. **Br J Obstet Gynaecol** 1990 Aug; 97(8):751-2

Surgical pathology of HIV infection: lessons from Africa. Bayley AC. **Br J Surg** 1990 Aug;77(8):863-8 (21 ref.)

Insurance MDs want to make informed consent about HIV screening more informed. **Can Med Assoc J** 1990 Sep 1; 143(5):414-5

Demonstration of cross-reactive antibodies able to elicit lysis of both HIV-1- and HIV-2-infected cells. Norley SG, et al. **J Immunol** 1990 Sep 15;145(6):1700-5

Human immunodeficiency virus infection among members of the reserve components of the US Army: prevalence, incidence, and demographic characteristics. The Walter Reed Retrovirus Research Group. Cowan DN, et al. **J Infect Dis** 1990 Oct;162(4):827-36

Sensitivity of treponemal tests for detecting prior treated syphilis during human immunodeficiency virus infection. Haas JS, et al. **J Infect Dis** 1990 Oct;162(4):862-6

Special considerations for managing suspected human immunodeficiency virus infection and AIDS in patients from developing countries. Kreiss JK, et al. **J Infect Dis** 1990 Oct;162(4):955-60 (32 ref.)

The 'slippery slope': handling HIV-infected health workers. Breo DL. **JAMA** 1990 Sep 19;264(11):1464, 1466

Strategies for screening blood for human immunodeficiency virus antibody. Use of a decision support system. Schwartz JS, et al. **JAMA** 1990 Oct 3;264(13):1704-10

The surgeon and the HIV-infected patient [letter] Shewell KW. **JAMA** 1990 Sep 19;264(11):1407-8

Rapid test for distinguishing HIV-1 and HIV-2 [letter] De Cock KM, et al. **Lancet** 1990 Sep 22;336(8717):757

A controlled study of early neurologic abnormalities in men with asymptomatic human immunodeficiency virus infection. Koralnik IJ, et al. **N Engl J Med** 1990 Sep 27; 323(13):864-70

Aerosolized pentamidine for prophylaxis against Pneumocystis carinii pneumonia. The San Francisco community prophylaxis trial. Leoung GS, et al. **N Engl J Med** 1990 Sep 20;323(12):769-75

Pyomyositis and human immunodeficiency virus infection. Blumberg HM, et al. **South Med J** 1990 Sep;83(9):1092-5 (25 ref.)

HIV SEROPOSITIVITY

Maintenance of hope in HIV-spectrum homosexual men. Rabkin JG, et al. **Am J Psychiatry** 1990 Oct;147(10):1322-6

Patient with AIDS presents with keratoconjunctivitis. Pepose JS. **Arch Ophthalmol** 1990 Sep;108(9):1224

Surgical management of anorectal disease in HIV-positive homosexuals. Miles AJ, et al. **Br J Surg** 1990 Aug; 77(8):869-71

Infective endocarditis in intravenous drug users: a comparison of human immunodeficiency virus type 1-negative and -positive patients. Nahass RG, et al. **J Infect Dis** 1990 Oct;162(4):967-70

HIV-2 antibody in a low-risk individual [letter] Breuer J, et al. **Lancet** 1990 Aug 11;336(8711):384

Genital ulcers and HIV antibody [letter] Deodhar LP, et al. **Lancet** 1990 Jul 14;336(8707):112

Risk factors for human immunodeficiency virus infection among parenteral drug abusers in a low-prevalence area. Chandrasekar PH, et al. **South Med J** 1990 Sep; 83(9):996-1001

HIV SEROPREVALENCE

Heterosexual AIDS: myth or epidemic? [letter] Godfrey SE. **JAMA** 1990 Oct 10;264(14):1807

HIV-1

NIH conference. Antiretroviral therapy in AIDS. Broder S, et al. **Ann Intern Med** 1990 Oct 15;113(8):604-18 (173 ref.)

Myopathy with human immunodeficiency virus type 1 (HIV-1) infection: HIV-1 or zidovudine? Till M, et al. **Ann Intern Med** 1990 Oct 1;113(7):492-4 (22 ref.)

Cutaneous T-cell lymphoma in a patient infected with human immunodeficiency virus type 1. Use of radiation therapy. Goldstein J, et al. **Cancer** 1990 Sep 15;66(6):1130-2

Monoclonal anti-idiotypic antibody mimicking the principal neutralization site in HIV-1 GP120 induces HIV-1 neutralizing antibodies in rabbits. Fung MS, et al. **J Immunol** 1990 Oct 1;145(7):2199-206

Demonstration of cross-reactive antibodies able to elicit lysis of both HIV-1- and HIV-2-infected cells. Norley SG, et al. **J Immunol** 1990 Sep 15;145(6):1700-5

Suppression of human immunodeficiency virus type 1 replication by human herpesvirus-6. Carrigan DR, et al. **J Infect Dis** 1990 Oct;162(4):844-51

Use of paper-absorbed fingerstick blood samples for studies of antibody to human immunodeficiency virus type 1 in intravenous drug users. Steger KA, et al. **J Infect Dis** 1990 Oct;162(4):964-7

Primary cytotoxicity against the envelope glycoprotein of human immunodeficiency virus-1: evidence for antibody-dependent cellular cytotoxicity in vivo. Tanneau F, et al. **J Infect Dis** 1990 Oct;162(4):837-43

Response to hepatitis B immunization in children with hemophilia: relationship to infection with human immunodeficiency virus type 1. Chan W, et al. **J Pediatr** 1990 Sep;117(3):427-30

Apparent vertical transmission of human immunodeficiency virus type 1 by breast-feeding in Zambia. Hira SK, et al. **J Pediatr** 1990 Sep;117(3):421-4

Co-infection with HTLV-I/II and HIV-1 [letter] **Lancet** 1990 Aug 11;336(8711):383

Zidovudine sensitivity of human immunodeficiency viruses from high-risk, symptom-free individuals during therapy. Boucher CA, et al. **Lancet** 1990 Sep 8;336(8715):585-90

Rapid test for distinguishing HIV-1 and HIV-2 [letter] De Cock KM, et al. **Lancet** 1990 Sep 22;336(8717):757

HIV-2

Demonstration of cross-reactive antibodies able to elicit lysis of both HIV-1- and HIV-2-infected cells. Norley SG, et al. **J Immunol** 1990 Sep 15;145(6):1700-5

HIV-2 antibody in a low-risk individual [letter] Breuer J, et al. **Lancet** 1990 Aug 11;336(8711):384

Rapid test for distinguishing HIV-1 and HIV-2 [letter] De Cock KM, et al. **Lancet** 1990 Sep 22;336(8717):757

HLA-D ANTIGENS

HLA-D region genes and susceptibility to D-penicillamine-induced myositis [letter] Taneja V, et al. **Arthritis Rheum** 1990 Sep;33(9):1445-7

Early biochemical events after MHC class II-mediated signaling on human B lymphocytes. Mooney NA, et al. **J Immunol** 1990 Oct 1;145(7):2070-6

HLA-DR ANTIGENS

An evaluation of the prognostic significance of HLA-DR expression in gastric carcinoma. Hilton DA, et al. **Cancer** 1990 Sep 15;66(6):1154-7

Prognostic correlation of HLA-DR expression in large cell lymphoma as determined by LN3 antibody staining. An Eastern Cooperative Oncology Group (ECOG) study. O'Keane JC, et al. **Cancer** 1990 Sep 15;66(6):1147-53

Effects of gamma-interferon on DR antigen expression, growth, 3,5,3'-triiodothyronine secretion, iodide uptake, and cyclic adenosine 3',5'-monophosphate accumulation in cultured human thyroid cells. Kraiem Z, et al. **J Clin Endocrinol Metab** 1990 Oct;71(4):817-24

Modulation of HLA-DR expression in epithelial cells by interleukin 1 and estradiol-17 beta. Tabibzadeh SS, et al. **J Clin Endocrinol Metab** 1990 Sep;71(3):740-7

Mapping of distinct serologic and T cell recognition epitopes on an HLA-DR beta-chain. Gorski J, et al. **J Immunol** 1990 Oct 1;145(7):2020-4

Characterization of the specificity of peptide binding to four DR haplotypes. O'Sullivan D, et al. **J Immunol** 1990 Sep 15;145(6):1799-808

Absence of close linkage between maternal genes for susceptibility to pre-eclampsia/eclampsia and HLA DR beta. Wilton AN, et al. **Lancet** 1990 Sep 15;336(8716):653-7

HODGKIN'S DISEASE

Development of pulmonary histiocytosis X after chemotherapy for Hodgkin disease. Shanley DJ, et al. **AJR Am J Roentgenol** 1990 Oct;155(4):741-2

Lymphocyte functional antigens stabilize agglutination between Reed-Sternberg cells and T cells, but are not responsible for homotypic binding of Hodgkin's Reed-Sternberg cells. Hsu SM, et al. **Am J Pathol** 1990 Sep;137(3):563-74

Leukaemia and cancer chemotherapy. Williams CJ. **BMJ** 1990 Jul 14;301(6743):73-4 (22 ref.)

Case records of the Massachusetts General Hospital. Weekly clinicopathological exercises. Case 39-1990. A 66-year-old man with demyelinative neuropathy and a retroperiotoneal mass. **N Engl J Med** 1990 Sep 27;323(13):895-908

Lymphomas: MR imaging contrast characteristics with clinical-pathologic correlations [see comments] Negendank WG, et al. **Radiology** 1990 Oct;177(1):209-16. Comment in: Radiology 1990 Oct;177(1):21-2.

HOME NURSING

Family care of the elderly and caregiver stress. Huston PG. **Am Fam Physician** 1990 Sep;42(3):671-6

Sample bias in caregiving research. Dura JR, et al. **J Gerontol** 1990 Sep;45(5):P200-4

Mental and physical health of caregiving spouses: development of a causal model. Pruchno RA, et al. **J Gerontol** 1990 Sep;45(5):P192-9

Psychiatric and physical morbidity effects of caregiving. Schulz R, et al. **J Gerontol** 1990 Sep;45(5):P181-91

HOMELESS PERSONS

Foot problems in homeless persons. Wrenn K. **Ann Intern Med** 1990 Oct 15;113(8):567-9 (20 ref.)

Obstetric outcome in homeless women. Paterson CM, et al. **BMJ** 1990 Aug 4;301(6746):263-6

HOMEOSTASIS

The pancreas and zinc homeostasis [editorial] McClain CJ. **J Lab Clin Med** 1990 Sep;116(3):275-6

Transcranial Doppler ultrasound studies of cerebral autoregulation and subarachnoid hemorrhage in the rabbit. Nelson RJ, et al. **J Neurosurg** 1990 Oct;73(4):601-10

HOMES FOR THE AGED

Problems of care in a private nursing home. Pearson J, et al. **BMJ** 1990 Aug 18-25;301(6748):371-2

HOMOSEXUALITY

Maintenance of hope in HIV-spectrum homosexual men. Rabkin JG, et al. **Am J Psychiatry** 1990 Oct;147(10):1322-6

Sexual transmission of hepatitis C virus: cohort study (1981-9) among European homosexual men. Melbye M, et al. **BMJ** 1990 Jul 28;301(6745):210-2

Surgical management of anorectal disease in HIV-positive homosexuals. Miles AJ, et al. **Br J Surg** 1990 Aug; 77(8):869-71

Zidovudine sensitivity of human immunodeficiency viruses from high-risk, symptom-free individuals during therapy. Boucher CA, et al. **Lancet** 1990 Sep 8;336(8715):585-90

HOMOZYGOTE

Psychiatric findings in Wolfram syndrome homozygotes. Swift RG, et al. **Lancet** 1990 Sep 15;336(8716):667-9

HORMONES

Cornstarch ingestion after oral glucose loading: effect on glucose concentrations, hormone response, and symptoms in patients with postprandial hypoglycemic syndrome. Lozano R, et al. **Am J Clin Nutr** 1990 Oct;52(4):667-70

Hormonal therapy of prostatic carcinoma. Defining the challenge. Crawford ED. **Cancer** 1990 Sep 1;66(5 Suppl):1035-8 (34 ref.)

A hormonally controlled serum factor which stimulates sulfate incorporation by cartilage in vitro. 1956 [classical article] Salmon WD Jr, et al. **J Lab Clin Med** 1990 Sep; 116(3):408-19

Researchers seek sources of sturm und drang that buffet youngsters during adolescence [news] Zylke J. **JAMA** 1990 Oct 3;264(13):1645, 1649

HORMONES, SYNTHETIC

Gastrin stimulates the self-replication rate of enterochromaffinlike cells in the rat stomach. Effects of omeprazole, ranitidine, and gastrin-17 in intact and antrectomized rats. Ryberg B, et al. **Gastroenterology** 1990 Oct;99(4):935-42

HOSPITAL ADMINISTRATION

Ten role models for hospital management. Beckham D. **Hospitals** 1990 Sep 5;64(17):104

Culture can make or break a restructuring. Bice M. **Hospitals** 1990 Sep 20;64(18):60

Is marketing an asset? A CEO checklist. Fey R. **Hospitals** 1990 Sep 5;64(17):76, 78

Risk managers still building professionalism. Hudson T. **Hospitals** 1990 Sep 20;64(18):46

Loaded issue: should hospital security officers carry guns? Johnsson J. **Hospitals** 1990 Sep 5;64(17):56-8

Can research change the way MDs practice medicine? McCormick B. **Hospitals** 1990 Oct 5;64(19):32-6, 30

Hospitals try new infection control tactics. Moran EJ. **Hospitals** 1990 Sep 20;64(18):58

HOSPITAL ADMINISTRATORS

Volunteer directors are polishing their professional image. Eubanks P. **Hospitals** 1990 Sep 5;64(17):82, 84

Merit increases for top execs to average 5.2% in 1990. Freundt J. **Hospitals** 1990 Sep 5;64(17):32–7
Execs plan, make decisions with help of EIS (executive information systems). Hard R. **Hospitals** 1990 Sep 5; 64(17):96
Fired CEOs: how to tackle the job interview. Moran EJ. **Hospitals** 1990 Oct 5;64(19):72
Hospital executives face the public eye. Moran EJ. **Hospitals** 1990 Sep 5;64(17):97
Management trends dictate which jobs are hot. Moran EJ. **Hospitals** 1990 Sep 20;64(18):74

HOSPITAL DEPARTMENTS

Extending the use of clinical audit data: a resource planning model. Ellis BW, et al. **BMJ** 1990 Jul 21;301(6744):159–62
Caseload or workload? Scoring complexity of operative procedures as a means of analysing workload. Jones SM, et al. **BMJ** 1990 Aug 11;301(6747):324–5
Obstetric outcome in homeless women. Paterson CM, et al. **BMJ** 1990 Aug 4;301(6746):263–6

HOSPITAL DESIGN AND CONSTRUCTION

HBE offers economical building alternatives. Souhrada L. **Hospitals** 1990 Oct 5;64(19):70

HOSPITAL INFORMATION SYSTEMS

Contract language can ensure satisfaction. Hard R. **Hospitals** 1990 Oct 5;64(19):58
Mandated hospital severity reports stir controversy in PA. Koska MT. **Hospitals** 1990 Sep 5;64(17):48–50, 52

HOSPITAL PLANNING

Report: hospitals need more sophisticated planning efforts. Anderson HJ. **Hospitals** 1990 Sep 20;64(18):50–1

HOSPITAL VOLUNTEERS

Volunteer directors are polishing their professional image. Eubanks P. **Hospitals** 1990 Sep 5;64(17):82, 84

HOSPITALIZATION

Violent behavior among schizophrenic patients [letter] Graham LA, et al. **Am J Psychiatry** 1990 Oct; 147(10):1383–5
Surveillance of occupational lung disease: comparison of hospital discharge data to physician reporting. Rosenman KD, et al. **Am J Public Health** 1990 Oct;80(10):1257–8
Patient, provider and hospital characteristics associated with inappropriate hospitalization. Siu AL, et al. **Am J Public Health** 1990 Oct;80(10):1253–6
Predicting bacteremia in hospitalized patients. A prospectively validated model. Bates DW, et al. **Ann Intern Med** 1990 Oct 1;113(7):495–500
Meningococcal meningitis [letter] Malnick SD, et al. **BMJ** 1990 Jun 30;300(6741):1725
Testing a policy for skull radiography (and admission) following mild head injury [letter] Hornsby VP. **Br J Radiol** 1990 Aug;63(752):663–4
Clinician-directed hospital cost management for total hip arthroplasty patients. Sommers LS, et al. **Clin Orthop** 1990 Sep;(258):168–75
Stroke therapy advances open new era in care. Moran EJ. **Hospitals** 1990 Sep 20;64(18):66, 68
Changing patterns of asthma hospitalization among children: 1979 to 1987 [see comments] Gergen PJ, et al. **JAMA** 1990 Oct 3;264(13):1688–92. Comment in: JAMA 1990 Oct 3;264(13):1719–20.
Utilization trends and risk factors for hospitalization in diabetes mellitus. Panser LA, et al. **Mayo Clin Proc** 1990 Sep;65(9):1171–84
Hospitalizations for patients with diabetes mellitus: changing perspectives. Weinberger M. **Mayo Clin Proc** 1990 Sep; 65(9):1268–71

HOSPITALS

Hospital policy, practice re HIV testing for pregnant women and newborns [letter] Schwartz RM, et al. **Am J Public Health** 1990 Oct;80(10):1276
Understanding hospital referral rates: a user's guide. Roland MO, et al. **BMJ** 1990 Jul 14;301(6743):98–102
Expansion of the medical intensive care unit: clinical consequences in a large urban hospital. Kelley MA, et al. **Crit Care Med** 1990 Sep;18(9):945–9
Hospitals join with public agencies to serve the elderly. Eubanks P. **Hospitals** 1990 Sep 20;64(18):65–70
CEOs: mortality data no help to consumers. Johnsson J. **Hospitals** 1990 Oct 5;64(19):61
RWJF (Robert Wood Johnson Foundation) launches $2 million program to improve quality. Koska MT. **Hospitals** 1990 Sep 20;64(18):70, 72
The magnet hospitals. Excellence revisited. Kramer M. **J Nurs Adm** 1990 Sep;20(9):35–44
Illness severity and costs of admissions at teaching and nonteaching hospitals. Iezzoni LI, et al. **JAMA** 1990 Sep 19;264(11):1426–31

HOSPITALS, COMMUNITY

Retiring CEO: satisfy needs of customers, especially MDs. Anderson HJ. **Hospitals** 1990 Oct 5;64(19):67
1990 Foster McGaw winner: community comes first. Johnsson J. **Hospitals** 1990 Sep 20;64(18):52, 54, 56

HOSPITALS, PSYCHIATRIC

The clinical laboratory and the mental hospital at the turn of the century. McDonell KM. **J Lab Clin Med** 1990 Aug; 116(2):271–2

HOSPITALS, SPECIAL

The Royal Aberdeen Children's Hospital: 'hospital of the year 1989'. Russell G. **Arch Dis Child** 1990 Aug;65(8):900–2
Exec promotes cost-effective patient care. Eubanks P. **Hospitals** 1990 Oct 5;64(19):68
CEO's service orientation earns top Texas business award. Johnsson J. **Hospitals** 1990 Sep 5;64(17):73
Bristol Cancer Help Centre [letter] **Lancet** 1990 Sep 22; 336(8717):743–4
Cancer, The Lancet, and the media [news] Dean M. **Lancet** 1990 Sep 22;336(8717):735–6
Juices, coffee enemas, and cancer. Reed A, et al. **Lancet** 1990 Sep 15;336(8716):677–8
Bristol Cancer Help Centre [letter] Sheard TA. **Lancet** 1990 Sep 15;336(8716):683

HOSPITALS, TEACHING

The financial status of U.S. teaching hospitals. Vanselow NA. **Acad Med** 1990 Sep;65(9):560–1
Reducing cesarean sections at a teaching hospital. Sanchez-Ramos L, et al. **Am J Obstet Gynecol** 1990 Sep; 163(3):1081–7; discussion 1087–8
Illness severity and costs of admissions at teaching and nonteaching hospitals. Iezzoni LI, et al. **JAMA** 1990 Sep 19;264(11):1426–31
Ending smoking at the Johns Hopkins Medical Institutions. An evaluation of smoking prevalence and indoor air pollution. Stillman FA, et al. **JAMA** 1990 Sep 26; 264(12):1565–9

HOUSING

Health and environmental outcomes of traditional and modified practices for abatement of residential lead-based paint. Farfel MR, et al. **Am J Public Health** 1990 Oct; 80(10):1240–5
A case report of lead paint poisoning during renovation of a Victorian farmhouse. Marino PE, et al. **Am J Public Health** 1990 Oct;80(10):1183–5
Manufactured housing plant injuries in a rural family practice. Kellerman R. **J Fam Pract** 1990 Sep;31(3):273–6

HTLV-I

Human T cell leukemia virus type I prevents cell surface expression of the T cell receptor through down-regulation of the CD3-gamma, -delta, -epsilon, and -zeta genes. de Waal Malefyt R, et al. **J Immunol** 1990 Oct 1; 145(7):2297–303
Isolation of HTLV-I from members of a remote tribe in New Guinea [letter] Yanagihara R, et al. **N Engl J Med** 1990 Oct 4;323(14):993–4

HTLV-I INFECTIONS

Infection with human T cell leukaemia/lymphoma virus type I in patients attending an antenatal clinic in London. Tosswill JH, et al. **BMJ** 1990 Jul 14;301(6743):95–6
HTLV-I infection in Britain. Weber J. **BMJ** 1990 Jul 14; 301(6743):71–2 (21 ref.)
Human T cell leukemia virus type I prevents cell surface expression of the T cell receptor through down-regulation of the CD3-gamma, -delta, -epsilon, and -zeta genes. de Waal Malefyt R, et al. **J Immunol** 1990 Oct 1; 145(7):2297–303
Surveillance for exposure to HTLV-I in Egyptian infants and children with various malignancies [letter] Khalifa AS, et al. **J Infect Dis** 1990 Oct;162(4):995–6
Co-infection with HTLV-I/II and HIV-1 [letter] **Lancet** 1990 Aug 11;336(8711):383
HTLV-I in Spain [letter] Soriano V, et al. **Lancet** 1990 Sep 8;336(8715):627–8

HTLV-II ANTIBODIES

Transfusion of blood components from a donor with human T-lymphotropic virus type II (HTLV-II) infection. The Transfusion Safety Study Group. Donegan E, et al. **Ann Intern Med** 1990 Oct 1;113(7):555–6

HTLV-II INFECTIONS

Transfusion of blood components from a donor with human T-lymphotropic virus type II (HTLV-II) infection. The Transfusion Safety Study Group. Donegan E, et al. **Ann Intern Med** 1990 Oct 1;113(7):555–6
Co-infection with HTLV-I/II and HIV-1 [letter] **Lancet** 1990 Aug 11;336(8711):383

HUMAN EXPERIMENTATION

Using oneself as one's only experimental subject. Forrester JM. **Lancet** 1990 Sep 29;336(8718):798–9

HUMAN RIGHTS

Doctors and torture [letter] Summerfield DA. **Lancet** 1990 Sep 8;336(8715):634

HUMERAL FRACTURES

Disseminated intravascular coagulation complicating Ender's nailing of a pathologic fracture in prostatic carcinoma. A case report. Olson SA, et al. **Clin Orthop** 1990 Sep; (258):242–4
Management of fractures of the humerus in patients who have an injury of the ipsilateral brachial plexus. Brien WW, et al. **J Bone Joint Surg [Am]** 1990 Sep;72(8):1208–10
Neural injuries associated with supracondylar fractures of the humerus in children. Culp RW, et al. **J Bone Joint Surg [Am]** 1990 Sep;72(8):1211–5

HUMIC ACIDS

Blackfoot disease: arsenic or humic acid? [letter] Lu FJ. **Lancet** 1990 Jul 14;336(8707):115–6

HUMIDITY

Efficiency of airway heat and moisture exchangers in anesthetized humans. Bickler PE, et al. **Anesth Analg** 1990 Oct;71(4):415–8

HUNTINGTON CHOREA

Mitochondrial function and parental sex effect in Huntington's disease [letter] Mann VM, et al. **Lancet** 1990 Sep 22;336(8717):749

HYALURONIC ACID

Different effects of thyroid disease on serum levels of procollagen III N-peptide and hyaluronic acid. Faber J, et al. **J Clin Endocrinol Metab** 1990 Oct;71(4):1016–21

HYBRID CELLS

Development and characterization of a cyclophosphamide-resistant subline of acute myeloid leukemia in the Lewis x Brown Norway hybrid rat. Koelling TM, et al. **Blood** 1990 Sep 15;76(6):1209–13

HYBRIDOMAS

Fasciola hepatica:Sp2/0 (helminth:myeloma) hybridoma expressing parasite antigen. Hillyer GV. **Am J Trop Med Hyg** 1989 Dec;41(6):674–9

HYDANTOINS

Scleroderma is associated with differences in individual routes of drug metabolism: a study with dapsone, debrisoquin, and mephenytoin. May DG, et al. **Clin Pharmacol Ther** 1990 Sep;48(3):286–95

HYDATIDIFORM MOLE

Epidemiological study of complete and partial hydatidiform mole in Abu Dhabi: influence age and ethnic group. Graham IH, et al. **J Clin Pathol** 1990 Aug;43(8):661–4
Reversible MRI lesions in eclampsia with hydatidiform mole. Malow BA, et al. **Neurology** 1990 Sep;40(9):1471–2

HYDRAMNIOS

Superiority of the four-quadrant sum over the single-deepest-pocket technique in ultrasonographic identification of abnormal amniotic fluid volumes. Moore TR. **Am J Obstet Gynecol** 1990 Sep;163(3):762–7
Latent myotonic dystrophy: the cause of hydramnios and an increase in serum creatine kinase concentration [letter] Harioka T, et al. **Anesthesiology** 1990 Sep;73(3):578–9
Intrauterine diagnosis and treatment of fetal goitrous hypothyroidism. Perelman AH, et al. **J Clin Endocrinol Metab** 1990 Sep;71(3):618–21

HYDROCARBONS, CHLORINATED

Hydrogeologic assessment of exposure to solvent-contaminated drinking water: pregnancy outcomes in relation to exposure. Wrensch M, et al. **Arch Environ Health** 1990 Jul-Aug;45(4):210–6

HYDROCEPHALUS

The Dandy-Walker syndrome. Relevance to anaesthesia and intensive care. Ewart MC, et al. **Anaesthesia** 1990 Aug; 45(8):646–8
Impact of vessel distortion on transcranial Doppler velocity measurements: correlation with magnetic resonance imaging. Finn JP, et al. **J Neurosurg** 1990 Oct;73(4):572–5

HYDROCORTISONE

Adrenal function in asthma. Priftis K, et al. **Arch Dis Child** 1990 Aug;65(8):838–40

Prolactin and cortisol responses to MK-212, a serotonin agonist, in obsessive-compulsive disorder. Bastani B, et al. **Arch Gen Psychiatry** 1990 Sep;47(9):833–9

Interconversion of cortisol and cortisone in baboon trophoblast and decidua cells in culture. Baggia S, et al. **Endocrinology** 1990 Oct;127(4):1735–41

Effect of cortisol infusion on basal and corticotropin-releasing factor (CRF)-stimulated plasma ACTH concentrations in the sheep fetus after surgical isolation of the pituitary. Ozolins IZ, et al. **Endocrinology** 1990 Oct;127(4):1833–40

Effect of hydrocortisone on the ability of thyrotropin to increase deoxyribonucleic acid synthesis and iodide uptake in FRTL-5 rat thyroid cells: opposite regulation of adenosine 3',5'-monophosphate signal action. Saji M, et al. **Endocrinology** 1990 Oct;127(4):1867–76

A stimulatory effect of interleukin-1 on adrenocortical cortisol secretion mediated by prostaglandins. Winter JS, et al. **Endocrinology** 1990 Oct;127(4):1904–9

Hypocortisolemia in children undergoing evaluation for growth hormone deficiency. Chalew SA, et al. **J Clin Endocrinol Metab** 1990 Oct;71(4):952–7

The increase in plasma and saliva cortisol levels in pregnancy is not due to the increase in corticosteroid-binding globulin levels. Scott EM, et al. **J Clin Endocrinol Metab** 1990 Sep; 71(3):639–44

HYDROGEN-ION CONCENTRATION

Conversion of pH to H+ concentration in nmol/litre [letter] Hope A, et al. **Anaesthesia** 1990 Aug;45(8):699

HYDROLASES

Effect of epidermal growth factor on the expression of digestive hydrolases in the jejunum and colon of newborn rats. Foltzer-Jourdainne C, et al. **Endocrinology** 1990 Oct; 127(4):1763–9

HYDROPS FETALIS

False-negative syphilis screening: the prozone phenomenon, nonimmune hydrops, and diagnosis of syphilis during pregnancy. Berkowitz K, et al. **Am J Obstet Gynecol** 1990 Sep;163(3):975–7

Intrauterine blood transfusion for non-immune hydrops fetalis due to parvovirus B19 infection [letter] Soothill P. **Lancet** 1990 Jul 14;336(8707):121–2

HYDROXYCHLOROQUINE

Cholesterol-lowering effect of hydroxychloroquine in patients with rheumatic disease: reversal of deleterious effects of steroids on lipids. Wallace DJ, et al. **Am J Med** 1990 Sep;89(3):322–6

HYDROXYCHOLECALCIFEROLS

Vitamin D supplementation in elderly nursing home residents increases 25(OH)D but not 1,25(OH)2D. Himmelstein S, et al. **Am J Clin Nutr** 1990 Oct;52(4):701–6

HYDROXYMETHYLGLUTARYL COA REDUCTASES

A symposium: HMG CoA reductase inhibitors—a five-year clinical perspective. November 12, 1989, New Orleans, Louisiana. Proceedings. **Am J Cardiol** 1990 Sep 18; 66(8):1B–55B

Use of 3-hydroxy-3-methylglutaryl coenzyme A reductase inhibitors in various forms of dyslipidemia. Grundy SM, et al. **Am J Cardiol** 1990 Sep 18;66(8):31B–38B (41 ref.)

Lovastatin and simvastatin prevention studies. Jones PH. **Am J Cardiol** 1990 Sep 18;66(8):39B–43B (20 ref.)

HYDROXYSTEROID DEHYDROGENASES

Distribution of 11 beta-hydroxysteroid dehydrogenase along the rabbit nephron. Bonvalet JP, et al. **J Clin Invest** 1990 Sep;86(3):832–7

3-HYDROXYSTEROID DEHYDROGENASES

Effect of aging on kinetic parameters of 3 alpha(beta)-hydroxysteroid oxidoreductases in epithelium and stroma of human normal and hyperplastic prostate. Tunn S, et al. **J Clin Endocrinol Metab** 1990 Sep; 71(3):732–9

17-HYDROXYSTEROID DEHYDROGENASES

The histochemistry of oestradiol-17 beta dehydrogenase in normal endometrium and endometrial carcinoma: a test to predict the sensitivity of endometrial carcinoma to progestogens: a preliminary report. Lane G, et al. **Br J Obstet Gynaecol** 1990 Aug;97(8):742–4

HYPERALDOSTERONISM

Iodomethylnorcholesterol uptake in an aldosteronoma shown by dexamethasone-suppression scintigraphy: relationship to adenoma size and functional activity. Nomura K, et al. **J Clin Endocrinol Metab** 1990 Oct;71(4):825–30

Part I. Painting background. Part II. Primary aldosteronism, a new clinical syndrome, 1954 [classical article] Conn JW. **J Lab Clin Med** 1990 Aug;116(2):253–67

HYPERBARIC OXYGENATION

Hyperbaric oxygen use in neonates. A report of four patients. Vazquez RL, et al. **Am J Dis Child** 1990 Sep;144(9):1022–4

Effect of hyperbaric oxygen on murine neutrophil and T-lymphocyte functions. Gadd MA, et al. **Crit Care Med** 1990 Sep;18(9):974–9

Hyperbaric oxygen therapy [letter] Ingle R. **JAMA** 1990 Oct 10;264(14):1811

HYPERCALCEMIA

Ovarian dysgerminoma presenting with hypercalcaemia. Case report and review of the literature. Anstey A, et al. **Br J Obstet Gynaecol** 1990 Jul;97(7):641–4

HYPERCAPNIA

Depression of ventilatory responses to hypoxia and hypercapnia after pentamorphone. Afifi MS, et al. **Anesth Analg** 1990 Oct;71(4):377–83

Hypercapnia during laser arthroscopy of the knee. Goode JG, et al. **Anesthesiology** 1990 Sep;73(3):551–3

Right ventricular response to hypercarbia after cardiac surgery. Viitanen A, et al. **Anesthesiology** 1990 Sep; 73(3):393–400

HYPERCHOLESTEROLEMIA

Comparison of cholesterol-lowering regimens. Snyder S. **Am Fam Physician** 1990 Sep;42(3):761–8 (17 ref.)

A multicenter comparison of lovastatin and probucol for treatment of severe primary hypercholesterolemia. The Lovastatin Study Group IV. **Am J Cardiol** 1990 Sep 18; 66(8):22B–30B

Expanded clinical evaluation of lovastatin (EXCEL) study: design and patient characteristics of a double-blind, placebo-controlled study in patients with moderate hypercholesterolemia. Bradford RH, et al. **Am J Cardiol** 1990 Sep 18;66(8):44B–55B

Comparison of the effects of lovastatin and gemfibrozil on lipids and glucose control in non-insulin-dependent diabetes mellitus. Goldberg R, et al. **Am J Cardiol** 1990 Sep 18;66(8):16B–21B

Use of 3-hydroxy-3-methylglutaryl coenzyme A reductase inhibitors in various forms of dyslipidemia. Grundy SM, et al. **Am J Cardiol** 1990 Sep 18;66(8):31B–38B (41 ref.)

Efficacy and tolerability of lovastatin in a six-month study: analysis by gender, age and hypertensive status. Kannel WB, et al. **Am J Cardiol** 1990 Sep 18;66(8):1B–10B

Oat-bran cereal lowers serum total and LDL cholesterol in hypercholesterolemic men. Anderson JW, et al. **Am J Clin Nutr** 1990 Sep;52(3):495–9

Comparative effects of three cereal brans on plasma lipids, blood pressure, and glucose metabolism in mildly hypercholesterolemic men. Kestin M, et al. **Am J Clin Nutr** 1990 Oct;52(4):661–6

Management of cardiovascular disease risk factors in children. A national survey of primary care physicians. Kimm SY, et al. **Am J Dis Child** 1990 Sep;144(9):967–72

Should hypercholesterolemia in the elderly be treated? [letter] Bernstein RS. **Ann Intern Med** 1990 Oct 15; 113(8):636–7

Partial ileal bypass for hypercholesterolemia. 20- to 26-year follow-up of the first 57 consecutive cases. Buchwald H, et al. **Ann Surg** 1990 Sep;212(3):318–29; discussion 329–31

Community cholesterol screening. Impact of labeling on participant behavior. Gordon RL, et al. **Arch Intern Med** 1990 Sep;150(9):1957–60

Comparison of psyllium hydrophilic mucilloid and cellulose as adjuncts to a prudent diet in the treatment of mild to moderate hypercholesterolemia. Levin EG, et al. **Arch Intern Med** 1990 Sep;150(9):1822–7

Lack of effect of lovastatin therapy on the parameters of whole-body cholesterol metabolism. Goldberg IJ, et al. **J Clin Invest** 1990 Sep;86(3):801–8

Effect of partial ileal bypass surgery on mortality and morbidity from coronary heart disease in patients with hypercholesterolemia. Report of the Program on the Surgical Control of the Hyperlipidemias (POSCH). Buchwald H, et al. **N Engl J Med** 1990 Oct 4; 323(14):946–55

Elevated cholesterol levels. How to individualize treatment. Potts JF, et al. **Postgrad Med** 1990 Sep 1;88(3):233–9

HYPERCHOLESTEROLEMIA, FAMILIAL

Predictive value for coronary heart disease of baseline high-density and low-density lipoprotein cholesterol among Fredrickson type IIa subjects in the Helsinki Heart Study. Manninen V, et al. **Am J Cardiol** 1990 Sep 4; 66(6):24A–27A

Treatment of type IIa hyperlipidemia in childhood by a simplified American Heart Association diet and fiber supplementation. Glassman M, et al. **Am J Dis Child** 1990 Sep;144(9):973–6

Effectiveness of low-dose lovastatin in lowering serum cholesterol. Experience with 56 patients. Bates MC, et al. **Arch Intern Med** 1990 Sep;150(9):1947–50

Hypocholesterolaemic factor from gallbladder cancer cells. Ueyama Y, et al. **Lancet** 1990 Sep 22;336(8717):707–9

Regression of tendon xanthomas in patients with familial hypercholesterolemia treated with lovastatin. Illingworth DR, et al. **South Med J** 1990 Sep;83(9):1053–7

HYPERGAMMAGLOBULINEMIA

Diagnostic and prognostic value of the MB2 monoclonal antibody in paraffin-embedded bone marrow sections of patients with multiple myeloma and monoclonal gammopathy of undetermined significance. Dehou MF, et al. **Am J Clin Pathol** 1990 Sep;94(3):287–91

Meningioma with hypergammaglobulinemia. Case report. Gi H, et al. **J Neurosurg** 1990 Oct;73(4):628–9

HYPERGLYCEMIA

'Diabetic' emergencies. They happen with or without diabetes. Hanley RM. **Postgrad Med** 1990 Sep 1;88(3):90–6, 99

HYPERKALEMIA

Pentamidine and hyperkalemia revisited [letter] Marino PL. **Am J Med** 1990 Sep;89(3):397–8

Nonazotemic hyperkalemia with renal and extrarenal defects in potassium transport: association with high levels of digoxin-like immunoreactive factor. Szylman P, et al. **J Lab Clin Med** 1990 Sep;116(3):315–26

Hyperkalemia. A prognostic factor during acute severe hypothermia [see comments] Schaller MD, et al. **JAMA** 1990 Oct 10;264(14):1842–5. Comment in: JAMA 1990 Oct 10;264(14):1856–7.

HYPERLIPIDEMIA

Use of 3-hydroxy-3-methylglutaryl coenzyme A reductase inhibitors in various forms of dyslipidemia. Grundy SM, et al. **Am J Cardiol** 1990 Sep 18;66(8):31B–38B (41 ref.)

Survey suggests education objectives to improve practice activities [editorial] Strong WB. **Am J Dis Child** 1990 Sep; 144(9):961–2

Effect of partial ileal bypass surgery on mortality and morbidity from coronary heart disease in patients with hypercholesterolemia. Report of the Program on the Surgical Control of the Hyperlipidemias (POSCH). Buchwald H, et al. **N Engl J Med** 1990 Oct 4; 323(14):946–55

HYPERLIPOPROTEINEMIA

Pharmacotherapy of disorders of plasma lipoprotein metabolism. Miller NE. **Am J Cardiol** 1990 Sep 4; 66(6):16A–19A (13 ref.)

Accumulation of apolipoprotein E-rich high density lipoproteins in hyperalphalipoproteinemic human subjects with plasma cholesteryl ester transfer protein deficiency. Yamashita S, et al. **J Clin Invest** 1990 Sep;86(3):688–95

HYPERNATREMIA

Serum sodium concentration and intraventricular hemorrhage in premature infants. Lupton BA, et al. **Am J Dis Child** 1990 Sep;144(9):1019–21

HYPEROPIA

Accommodative convergence in hypermetropia. von Noorden GK, et al. **Am J Ophthalmol** 1990 Sep 15; 110(3):287–92

Excessive loss of hyperopia. A presenting sign of juvenile aphakic glaucoma. Egbert JE, et al. **Arch Ophthalmol** 1990 Sep;108(9):1257–9

HYPEROXALURIA

Hyperoxaluria in phosphate-treated hypophosphataemic rickets [letter] Reid IR. **Lancet** 1990 Aug 11;336(8711):378

HYPERPARATHYROIDISM

Nephrolithiasis and bone involvement in primary hyperparathyroidism. Silverberg SJ, et al. **Am J Med** 1990 Sep;89(3):327–34

Treatment of postmenopausal hyperparathyroidism with norethindrone. Long-term effects on forearm mineral content. Wishart J, et al. **Arch Intern Med** 1990 Sep; 150(9):1951–3

Primary hyperparathyroidism in a hypothyroid child. Holcomb GW 3d, et al. **Surgery** 1990 Sep;108(3):588–92

HYPERPARATHYROIDISM, SECONDARY

Calcified hepatic and renal cysts in adult dominant polycystic kidney disease. Coffin B, et al. **Dig Dis Sci** 1990 Sep; 35(9):1172–5

HYPERPROLACTINEMIA

Pituitary "incidentalomas" [letter] Aron DC, et al. **Ann Intern Med** 1990 Oct 1;113(7):558–9

HYPERSENSITIVITY, DELAYED

Contact sensitivity to dinitrochlorobenzene is impaired in atopic subjects. Controversy revisited. Rees J, et al. **Arch Dermatol** 1990 Sep;126(9):1173–5

HYPERSENSITIVITY, IMMEDIATE

Oilseed rape not a potent antigen [letter] Ninan TK, et al. **Lancet** 1990 Sep 29;336(8718):808

Lack of relation between IgE in neonatal period and later atopy [letter] Ruiz RG, et al. **Lancet** 1990 Sep 29; 336(8718):808

HYPERTENSION

Cardiac and skeletal muscle adaptations to training in systemic hypertension and effect of beta blockade (metoprolol or propranolol). Ades PA, et al. **Am J Cardiol** 1990 Sep 1;66(5):591–6

Pattern of peripheral venous response to volume expansion in borderline systemic hypertension. Borghi C, et al. **Am J Cardiol** 1990 Sep 1;66(5):597–602

Risk stratification of left ventricular hypertrophy in systemic hypertension using noninvasive ambulatory blood pressure monitoring. Verdecchia P, et al. **Am J Cardiol** 1990 Sep 1;66(5):583–90

Exaggerated pressure response to exercise in men at risk for systemic hypertension. Wilson MF, et al. **Am J Cardiol** 1990 Sep 15;66(7):731–6

Management of cardiovascular disease risk factors in children. A national survey of primary care physicians. Kimm SY, et al. **Am J Dis Child** 1990 Sep;144(9):967–72

Survey suggests education objectives to improve practice activities [editorial] Strong WB. **Am J Dis Child** 1990 Sep; 144(9):961–2

Progressive systemic sclerosis complicated by severe hypertension: reversal after silicone implant removal. Gutiérrez FJ, et al. **Am J Med** 1990 Sep;89(3):390–2

Atrial natriuretic factor as a vasodilator agent in hypertensive patients. Pedrinelli R, et al. **Am J Med Sci** 1990 Aug; 300(2):78–82

Insulin resistance and hypertension. Swislocki A. **Am J Med Sci** 1990 Aug;300(2):104–15 (150 ref.)

Fetal umbilical artery Doppler response to graded maternal aerobic exercise and subsequent maternal mean arterial blood pressure: predictive value for pregnancy-induced hypertension. Hume RF Jr, et al. **Am J Obstet Gynecol** 1990 Sep;163(3):826–9

Esmolol reduces autonomic hypersensitivity and length of seizures induced by electroconvulsive therapy. Howie MB, et al. **Anesth Analg** 1990 Oct;71(4):384–8

Fetal and placental size and risk of hypertension in adult life. Barker DJ, et al. **BMJ** 1990 Aug 4;301(6746):259–62

Antihypertensive and adverse biochemical effects of bendrofluazide [letter] Ramsay LE, et al. **BMJ** 1990 Jul 28;301(6745):240–1

Prolonged blood pressure reduction by orally active renin inhibitor RO 42-5892 in essential hypertension. van den Meiracker AH, et al. **BMJ** 1990 Jul 28;301(6745):205–10

Determinants of cardiac involvement in children and adolescents with essential hypertension [see comments] Daniels SD, et al. **Circulation** 1990 Oct;82(4):1243–8. Comment in: Circulation 1990 Oct;82(4):1525–7.

Incidence of sudden cardiac death associated with coronary artery occlusion in dogs with hypertension and left ventricular hypertrophy is reduced by chronic beta-adrenergic blockade. Dellsperger KC, et al. **Circulation** 1990 Sep;82(3):941–50

Left ventricular mass in hypertension [letter] LeBlanc H. **Circulation** 1990 Oct;82(4):1545–6

Baroreflex control of muscle sympathetic nerve activity in borderline hypertension [see comments] Rea RF, et al. **Circulation** 1990 Sep;82(3):856–62. Comment in: Circulation 1990 Sep;82(3):1057–9.

A comparison of the pathological spectrum of hypertensive, diabetic, and hypertensive-diabetic heart disease. van Hoeven KH, et al. **Circulation** 1990 Sep;82(3):848–55

Baroreceptors and hypertension [comment] Victor RG, et al. **Circulation** 1990 Sep;82(3):1057–9. Comment on: Circulation 1990 Sep;82(3):856–62.

Comparative effects of diltiazem sustained-release formulation and metoprolol on ambulatory blood pressure and plasma lipoproteins. Lacourcière Y, et al. **Clin Pharmacol Ther** 1990 Sep;48(3):318–24

Nicardipine infusion for postoperative hypertension after surgery of the head and neck. Halpern NA, et al. **Crit Care Med** 1990 Sep;18(9):950–5

Dysregulation of atrial natriuretic factor in hypertension-prone man. Ferrari P, et al. **J Clin Endocrinol Metab** 1990 Oct;71(4):944–51

California living II: not-the-big-one had no effect on blood pressure [letter] Swislocki A, et al. **JAMA** 1990 Sep 19; 264(11):1411

ACE inhibitors and peripheral vascular disease [letter] Walley T, et al. **Lancet** 1990 Sep 29;336(8718):810

Erythropoietin-associated hypertension [letter] Baskin S, et al. **N Engl J Med** 1990 Oct 4;323(14):999–1000

Responses to chronic illness: analysis of psychological and physiological adaptation. Pollock SE, et al. **Nurs Res** 1990 Sep-Oct;39(5):300–4

Lacunar infarction in patients with hypertensive intracerebral hemorrhage. Weisberg LA, et al. **South Med J** 1990 Sep; 83(9):1050–2

HYPERTENSION, PULMONARY

Adverse cardiopulmonary effects and increased plasma thromboxane concentrations following the neutralization of heparin with protamine in awake sheep are infusion rate-dependent [see comments] Morel DR, et al. **Anesthesiology** 1990 Sep;73(3):415–24. Comment in: Anesthesiology 1990 Sep;73(3):373–5.

Nifedipine and prazosin in the management of pulmonary hypertension in CREST syndrome. Glikson M, et al. **Chest** 1990 Sep;98(3):759–61

Fibrinopeptide A levels indicative of pulmonary vascular thrombosis in patients with primary pulmonary hypertension. Eisenberg PR, et al. **Circulation** 1990 Sep; 82(3):841–7

The results of operation in patients with hypertrophic cardiomyopathy and pulmonary hypertension. Stone CD, et al. **J Thorac Cardiovasc Surg** 1990 Sep;100(3):343–51; discussion 352

HYPERTENSION, RENOVASCULAR

Fetal and infantile hypertension caused by unilateral renal arterial disease. Wilson DI, et al. **Arch Dis Child** 1990 Aug; 65(8):881–4

Atherosclerotic renovascular disease. Scoble JE, et al. **BMJ** 1990 Jun 30;300(6741):1670–1 (18 ref.)

HYPERTHERMIA, INDUCED

Local microwave hyperthermia of benign prostatic hyperplasia. Strohmaier WL, et al. **J Urol** 1990 Oct; 144(4):913–7

HYPERTHYROIDISM

Hyperthyroidism and eating disorders. Fonseca V, et al. **BMJ** 1990 Aug 11;301(6747):322–3

HYPNOTICS AND SEDATIVES

Ketamine sedation for pediatric procedures: Part 1, A prospective series. Green SM, et al. **Ann Emerg Med** 1990 Sep;19(9):1024–32

Ketamine sedation for pediatric procedures: Part 2, Review and implications. Green SM, et al. **Ann Emerg Med** 1990 Sep;19(9):1033–46 (232 ref.)

Buprenorphine sedation of intensive care patients and ileus reversal. Gawrisch E, et al. **Crit Care Med** 1990 Sep; 18(9):1034–6

Benzodiazepine hypnotics and insomnia. Kales A. **Hosp Pract [Off]** 1990 Sep;25 Suppl 3:7–21; discussion 22–3 (103 ref.)

HYPOCALCEMIA

Symptomatic hypocalcemia and hypomagnesemia with renal magnesium wasting associated with pentamidine therapy in a patient with AIDS. Shah GM, et al. **Am J Med** 1990 Sep;89(3):380–2

HYPOGLYCEMIA

Cornstarch ingestion after oral glucose loading: effect on glucose concentrations, hormone response, and symptoms in patients with postprandial hypoglycemic syndrome. Lozano R, et al. **Am J Clin Nutr** 1990 Oct;52(4):667–70

Diminished adrenocorticotropin response to insulin-induced hypoglycemia in nondepressed, actively drinking male alcoholics. Berman JD, et al. **J Clin Endocrinol Metab** 1990 Sep;71(3):712–7

Regulation of binding proteins for insulin-like growth factors (IGF) in humans. Increased expression of IGF binding protein 2 during IGF I treatment of healthy adults and in patients with extrapancreatic tumor hypoglycemia. Zapf J, et al. **J Clin Invest** 1990 Sep;86(3):952–61

Reversal of microcephaly and developmental delay after cure of hyperinsulinemic hypoglycemia. Gottschalk ME, et al. **J Pediatr** 1990 Sep;117(3):432–4

Hypoglycemia during diarrhea in childhood [letter] Edelson GW, et al. **N Engl J Med** 1990 Oct 4;323(14):1000–1

'Diabetic' emergencies. They happen with or without diabetes. Hanley RM. **Postgrad Med** 1990 Sep 1;88(3):90–6, 99

HYPOGONADISM

Secondary hypogonadism in older men: its relation to impotence. Korenman SG, et al. **J Clin Endocrinol Metab** 1990 Oct;71(4):963–9

HYPOKALEMIA

Potassium and sudden unexplained nocturnal death [letter] Nimmannit S, et al. **Lancet** 1990 Jul 14;336(8707):116–7

Sudden onset of weakness in a 24-year-old. Garvin JM. **Postgrad Med** 1990 Sep 1;88(3):109–10

HYPONATREMIA

Asymptomatic, nonketotic, severe hyperglycemia with hyponatremia. Popli S, et al. **Arch Intern Med** 1990 Sep; 150(9):1962–4

The differential diagnosis of hyponatremia. Schrier RW, et al. **Hosp Pract [Off]** 1990 Sep 30;25(9A):29–37

HYPOPARATHYROIDISM

Extensive brain calcification and progressive dysarthria and dysphagia associated with chronic hypoparathyroidism. Cheek JC, et al. **Arch Neurol** 1990 Sep;47(9):1038–9

HYPOPHARYNX

Radiologic diagnosis of epiglottitis: objective criteria for all ages. Rothrock SG, et al. **Ann Emerg Med** 1990 Sep; 19(9):978–82

HYPOPHYSECTOMY

Pituitary control of growth in the neonatal rat: effects of neonatal hypophysectomy on somatic and organ growth, serum insulin-like growth factors (IGF)-I and -II levels, and expression of IGF binding proteins. Glasscock GF, et al. **Endocrinology** 1990 Oct;127(4):1792–803

Effect of hypophysectomy and growth hormone substitution on red blood cell morphology and filterability in rats. Engström KG, et al. **J Lab Clin Med** 1990 Aug; 116(2):196–205

HYPOSPADIAS

Bladder mucosa in urethral reconstructions. Keating MA, et al. **J Urol** 1990 Oct;144(4):827–34 (23 ref.)

HYPOTENSION

Magnesium sulfate and promethazine do not interact to cause hypotension in gravid ewes. Pollack KL, et al. **Am J Obstet Gynecol** 1990 Sep;163(3):787–94

Effect of uterine contractility and maternal hypotension on prolonged decelerations after bupivacaine epidural anesthesia. Steiger RM, et al. **Am J Obstet Gynecol** 1990 Sep;163(3):808–12

Pulse oximeter failure thresholds in hypotension and vasoconstriction. Severinghaus JW, et al. **Anesthesiology** 1990 Sep;73(3):532–7

Symptoms of low blood pressure: a population study. Wessely S, et al. **BMJ** 1990 Aug 18-25;301(6748):362–5

Hypotension during slow phenytoin infusion in severe sepsis. Isenstein D, et al. **Crit Care Med** 1990 Sep;18(9):1036–8

Nerve-roots of the cauda equina. The effect of hypotension and acute graded compression on function. Garfin SR, et al. **J Bone Joint Surg [Am]** 1990 Sep;72(8):1185–92

L-arginine-induced hypotension [letter] Nakaki T, et al. **Lancet** 1990 Sep 15;336(8716):696

HYPOTENSION, CONTROLLED

Attenuation of arterial baroreceptor reflex response to acute hypovolemia during induced hypotension. Taneyama C, et al. **Anesthesiology** 1990 Sep;73(3):433–40

HYPOTHALAMUS

Hypothalamic prolactin stimulates the release of luteinizing hormone-releasing hormone from male rat hypothalamus. Azad N, et al. **Endocrinology** 1990 Oct;127(4):1928–33

Recovery of the rat hypothalamic-pituitary-adrenal axis after discontinuation of prolonged treatment with the synthetic glucocorticoid agonist dexamethasone. Calogero AE, et al. **Endocrinology** 1990 Oct;127(4):1574–9

Studies of the regulation of the hypothalamic-pituitary-adrenal axis in sheep with hypothalamic-pituitary disconnection. II. Evidence for in vivo ultradian hypersecretion of proopiomelanocortin peptides by the isolated anterior and intermediate pituitary. Engler D, et al. **Endocrinology** 1990 Oct;127(4):1956–66

Changes in endocrine function after adrenal medullary transplantation to the central nervous system. Watts NB, et al. **J Clin Endocrinol Metab** 1990 Sep;71(3):773–6

HYPOTHALAMUS, MIDDLE

Endotoxin-induced release of interleukin-6 from rat medial basal hypothalami. Spangelo BL, et al. **Endocrinology** 1990 Oct;127(4):1779–85

HYPOTHERMIA

Rewarming in severe hypothermia [letter] Brunette DD, et al. **Ann Emerg Med** 1990 Sep;19(9):1076–7

Some people are dead when they're cold and dead [editorial; comment] Auerbach PS. **JAMA** 1990 Oct 10; 264(14):1856-7. Comment on: JAMA 1990 Oct 10;264(14):1842-5.
Hyperkalemia. A prognostic factor during acute severe hypothermia [see comments] Schaller MD, et al. **JAMA** 1990 Oct 10;264(14):1842-5. Comment in: JAMA 1990 Oct 10;264(14):1856-7.

HYPOTHERMIA, INDUCED

Resection of a thoracic vertebra for hemangioma—operation under deep hypothermia and circulatory arrest. A case report. Ryöppy S, et al. **J Bone Joint Surg [Am]** 1990 Sep; 72(8):1245-9
Invited letter concerning: rapid cooling contracture of the myocardium [letter] Mayer JE Jr. **J Thorac Cardiovasc Surg** 1990 Sep;100(3):458-60
Harvesting hearts for long-term preservation. Detrimental effects of initial hypothermic infusion of cardioplegic solutions. Takahashi A, et al. **J Thorac Cardiovasc Surg** 1990 Sep;100(3):371-8

HYPOTHYROIDISM

Amiodarone-induced elevation of thyroid stimulating hormone in patients receiving levothyroxine for primary hypothyroidism. Figge J, et al. **Ann Intern Med** 1990 Oct 1;113(7):553-5
Hypothyroidism in polymyalgia rheumatica and giant cell arteritis [letter] **BMJ** 1990 Aug 18-25;301(6748):389
Hypothyroidism in polymyalgia rheumatica and giant cell arteritis: lack of any association. Dasgupta B, et al. **BMJ** 1990 Jul 14;301(6743):96-7
Intrauterine diagnosis and treatment of fetal goitrous hypothyroidism. Perelman AH, et al. **J Clin Endocrinol Metab** 1990 Sep;71(3):618-21
Goitrous hypothyroidism with blocking or stimulating thyrotropin binding inhibitor immunoglobulins. Sato K, et al. **J Clin Endocrinol Metab** 1990 Oct;71(4):855-60
Congenital hypothyroidism, as studied in rats. Crucial role of maternal thyroxine but not of 3,5,3'-triiodothyronine in the protection of the fetal brain. Calvo R, et al. **J Clin Invest** 1990 Sep;86(3):889-99
Iodine-induced hypothyroidism in infants treated with continuous cyclic peritoneal dialysis [letter] Vulsma T, et al. **Lancet** 1990 Sep 29;336(8718):812
Primary hyperparathyroidism in a hypothyroid child. Holcomb GW 3d, et al. **Surgery** 1990 Sep;108(3):588-92

HYSTERECTOMY

Bacterial vaginosis and trichomoniasis vaginitis are risk factors for cuff cellulitis after abdominal hysterectomy. Soper DE, et al. **Am J Obstet Gynecol** 1990 Sep; 163(3):1016-21; discussion 1021-3
The influence of suture material on vaginal vault granulations following abdominal hysterectomy. Manyonda IT, et al. **Br J Obstet Gynaecol** 1990 Jul;97(7):608-12

HYSTERIA

Diazepam as a truth drug [letter] Ellis SJ. **Lancet** 1990 Sep 22;336(8717):752-3

HYSTEROSCOPY

A complication of hysteroscopy: air embolism. Perry PM, et al. **Anesthesiology** 1990 Sep;73(3):546-7

IBUPROFEN

Comparison of nonsteroidal anti-inflammatory drugs, ibuprofen and flurbiprofen, with methylprednisolone and placebo for acute pain, swelling, and trismus. Troullos ES, et al. **J Oral Maxillofac Surg** 1990 Sep;48(9):945-52

IGA

Mouse IgA Fc receptor on CD3+ T cells. Molecular forms of IgA that bind to a 38-kDa Fc alpha R protein and development of an anti-Fc alpha R antisera. Aicher WK, et al. **J Immunol** 1990 Sep 15;145(6):1745-53
Synergistic effect of IL-4 and IFN-gamma on the expression of polymeric Ig receptor (secretory component) and IgA binding by human epithelial cells. Phillips JO, et al. **J Immunol** 1990 Sep 15;145(6):1740-4
IgA mesangial nephritis, IgA antigliadin antibodies, and coeliac disease [letter] Rostoker G, et al. **Lancet** 1990 Sep 29;336(8718):824-5

IGE

Heightened anti-filarial immune responsiveness in a Haitian pediatric population. Hitch WL, et al. **Am J Trop Med Hyg** 1989 Dec;41(6):657-63
Allergic reactions alter gastric function. Dharmsathaphorn K, et al. **Gastroenterology** 1990 Oct;99(4):1184-5
Signal transduction events in human basophils. A comparative study of the role of protein kinase C in basophils activated by anti-IgE antibody and formyl-methionyl-leucyl-phenylalanine. Warner JA, et al. **J Immunol** 1990 Sep 15;145(6):1897-905
Lack of relation between IgE in neonatal period and later atopy [letter] Ruiz RG, et al. **Lancet** 1990 Sep 29; 336(8718):808

IGG

Postinjection kinetics of antepartum Rh immune globulin. Witter FR, et al. **Am J Obstet Gynecol** 1990 Sep; 163(3):784-6
Heightened anti-filarial immune responsiveness in a Haitian pediatric population. Hitch WL, et al. **Am J Trop Med Hyg** 1989 Dec;41(6):657-63
Platelet immunoglobulin G: its significance for the evaluation of thrombocytopenia and for understanding the origin of alpha-granule proteins. George JN. **Blood** 1990 Sep 1; 76(5):859-70 (174 ref.)
Synergistic inhibition of lymphoid tumor growth in vitro by combined treatment with the iron chelator deferoxamine and an immunoglobulin G monoclonal antibody against the transferrin receptor. Kemp JD, et al. **Blood** 1990 Sep 1;76(5):991-5
Thyroid-stimulating antibody activity between different immunoglobulin G subclasses. Weetman AP, et al. **J Clin Invest** 1990 Sep;86(3):723-7
Prevalence of anti-group B streptococcal type III capsular IgG antibodies in the United Kingdom and an analysis of their specific IgG subclasses. Feldman RG, et al. **J Infect Dis** 1990 Oct;162(4):883-7
Self-induced "buzz" achieved by rapid infusion of immunoglobulin [letter] Cochrane S, et al. **Lancet** 1990 Jul 14;336(8707):123-4

IGM

In vitro secretion of human IgM rheumatoid factor. Evidence for distinct rheumatoid factor populations in health and disease. Dalal N, et al. **Arthritis Rheum** 1990 Sep; 33(9):1340-6

ILEAL DISEASES

Intussusception: factors related to treatment. Reijnen JA, et al. **Arch Dis Child** 1990 Aug;65(8):871-3

ILEOSTOMY

Reconstruction of malfunctioning ileoanal pouch procedures as an alternative to permanent ileostomy. Fonkalsrud EW, et al. **Am J Surg** 1990 Sep;160(3):245-51

ILEUM

Reconstruction of malfunctioning ileoanal pouch procedures as an alternative to permanent ileostomy. Fonkalsrud EW, et al. **Am J Surg** 1990 Sep;160(3):245-51
Partial ileal bypass for hypercholesterolemia. 20- to 26-year follow-up of the first 57 consecutive cases. Buchwald H, et al. **Ann Surg** 1990 Sep;212(3):318-29; discussion 329-31
Adherence characteristics to human small intestinal mucosa of Escherichia coli isolated from patients with diarrhea or urinary tract infections. Yamamoto T, et al. **J Infect Dis** 1990 Oct;162(4):896-908
Nonrefluxing ileal ureteral replacement using the intussuscepted ileal nipple: laboratory studies. Weinberg AC, et al. **J Urol** 1990 Oct;144(4):1041-3
Small-bowel transplantation: European experience [letter] Schroeder P, et al. **Lancet** 1990 Jul 14;336(8707):110-1

ILIAC ARTERY

Combined transluminal angioplasty and infrainguinal reconstruction in multilevel atherosclerotic disease. Peterkin GA, et al. **Am J Surg** 1990 Sep;160(3):277-9

IMAGE ENHANCEMENT

Intracranial ganglioglioma: MR imaging [letter] Algra PR, et al. **AJR Am J Roentgenol** 1990 Oct;155(4):899-900
MR arthrography of the shoulder: comparison with conventional MR imaging. Flannigan B, et al. **AJR Am J Roentgenol** 1990 Oct;155(4):829-32
Detection of hepatic metastases: comparison of contrast-enhanced CT, unenhanced MR imaging, and iron oxide-enhanced MR imaging. Fretz CJ, et al. **AJR Am J Roentgenol** 1990 Oct;155(4):763-70
MR imaging of optic nerve lesions: value of gadopentetate dimeglumine and fat-suppression technique. Hendrix LE, et al. **AJR Am J Roentgenol** 1990 Oct;155(4):849-54
Benign lumbar arachnoiditis: MR imaging with gadopentetate dimeglumine. Johnson CE, et al. **AJR Am J Roentgenol** 1990 Oct;155(4):873-80
MR imaging of the postoperative lumbar spine: assessment with gadopentetate dimeglumine. Ross JS, et al. **AJR Am J Roentgenol** 1990 Oct;155(4):867-72

IMIDAZOLES

5-HT3 antagonist ondansetron—an effective outpatient antiemetic in cancer treatment. Pinkerton CR, et al. **Arch Dis Child** 1990 Aug;65(8):822-5
A randomized trial of sorbinil, an aldose reductase inhibitor, in diabetic retinopathy. Sorbinil Retinopathy Trial Research Group. **Arch Ophthalmol** 1990 Sep; 108(9):1234-44
Prevention of retinal vessel changes associated with diabetic retinopathy in galactose-fed dogs by aldose reductase inhibitors. Kador PF, et al. **Arch Ophthalmol** 1990 Sep; 108(9):1301-9
A controlled trial of castration with and without nilutamide in metastatic prostatic carcinoma. Béland G, et al. **Cancer** 1990 Sep 1;66(5 Suppl):1074-9
Ondansetron for the prevention of emesis induced by high-dose cisplatin. A multi-center dose-response study. Khojasteh A, et al. **Cancer** 1990 Sep 15;66(6):1101-5
Enoximone in chronic heart failure [comment] Swan HJ. **Circulation** 1990 Sep;82(3):1049-50. Comment on: Circulation 1990 Sep;82(3):774-80.
Multicenter trial of oral enoximone in patients with moderate to moderately severe congestive heart failure. Lack of benefit compared with placebo. Enoximone Multicenter Trial Group [see comments] Uretsky BF, et al. **Circulation** 1990 Sep;82(3):774-80. Comment in: Circulation 1990 Sep;82(3):1049-50.

IMMUNE TOLERANCE

Induction of immune tolerance in patients with hemophilia A and inhibitors treated with porcine VIIIC by home therapy. Hay CR, et al. **Blood** 1990 Sep 1;76(5):882-6
Autologous melanoma-induced activation of regulatory T cells that suppress cytotoxic response. Chakraborty NG, et al. **J Immunol** 1990 Oct 1;145(7):2359-64
Autologous antibody is protective against HSV-1 infection of the immunocompromised mouse. Alexander TS, et al. **J Lab Clin Med** 1990 Sep;116(3):400-7
Pulmonary hemorrhage in an immunocompromised, thrombocytopenic patient. How to make a difficult diagnosis. Hastings D, et al. **Postgrad Med** 1990 Sep 15; 88(4):107-10

IMMUNITY, CELLULAR

Vitamin E supplementation enhances cell-mediated immunity in healthy elderly subjects. Meydani SN, et al. **Am J Clin Nutr** 1990 Sep;52(3):557-63
Induction of murine lymphokine-activated killer cells by recombinant IL-7. Lynch DH, et al. **J Immunol** 1990 Sep 15;145(6):1983-90
Effects of stress on lysability of tumor targets by cytotoxic T cells and tumor necrosis factor. Sugawara S, et al. **J Immunol** 1990 Sep 15;145(6):1991-8

IMMUNIZATION

Protective immunity against Brugia malayi infective larvae in mice. I. Parameters of active and passive immunity. Hayashi Y, et al. **Am J Trop Med Hyg** 1989 Dec;41(6):650-6
Induction of resistance to Schistosoma mansoni by immunization with subfractions of worms. Knopf PM, et al. **Am J Trop Med Hyg** 1988 May;38(3):515-28
Medical schools and immunization policies: missed opportunities for disease prevention. Poland GA, et al. **Ann Intern Med** 1990 Oct 15;113(8):628-31
Total audit of preventive practices [letter] **BMJ** 1990 Jul 21;301(6744):180-1
Traveller mothers and babies [letter] McKenzie AB. **BMJ** 1990 Jul 14;301(6743):123
Immunization practices in children. Gershon AA. **Hosp Pract [Off]** 1990 Sep 15;25(9):91-4, 97-103, 107 (11 ref.)
Traveler's immunizations [letter] McKinney WP, et al. **JAMA** 1990 Oct 10;264(14):1812

IMMUNIZATION, PASSIVE

NIH issues statement on disease prevention and treatment with IVIG. **Am Fam Physician** 1990 Sep;42(3):837-8 (0 ref.)
Protective immunity against Brugia malayi infective larvae in mice. I. Parameters of active and passive immunity. Hayashi Y, et al. **Am J Trop Med Hyg** 1989 Dec;41(6):650-6
Syngeneic bone marrow transplantation and adoptive transfer of peripheral blood lymphocytes combined with zidovudine in human immunodeficiency virus (HIV) infection. Lane HC, et al. **Ann Intern Med** 1990 Oct 1; 113(7):512-9
Response to trivalent oral poliovirus vaccine with and without immune serum globulin in young adults in Israel in 1988. Green MS, et al. **J Infect Dis** 1990 Oct;162(4):971-4
Immunoglobulin therapy [letter] Steck A. **Neurology** 1990 Sep;40(9):1479

IMMUNOASSAY

Clinical review 12: The use and misuse of the sensitive thyrotropin assays. Nicoloff JT, et al. **J Clin Endocrinol Metab** 1990 Sep;71(3):553-8 (7 ref.)

IMMUNOCOMPETENCE

Immune activation and autoantibodies in humans with long-term inhalation exposure to formaldehyde. Thrasher JD, et al. **Arch Environ Health** 1990 Jul-Aug;45(4):217-23

IMMUNOENZYME TECHNICS

Field evaluation of an enzyme immunoassay for detection

of asymptomatic patients in a hydatid control program. Coltorti E, et al. **Am J Trop Med Hyg** 1988 May; 38(3):603–7

Immunoalkaline phosphatase technique applied to paraffin wax embedded tissues in diagnostic renal pathology. Jackson R, et al. **J Clin Pathol** 1990 Aug;43(8):665–70

IMMUNOGLOBULIN FRAGMENTS

Synergistic effect of IL–4 and IFN–gamma on the expression of polymeric Ig receptor (secretory component) and IgA binding by human epithelial cells. Phillips JO, et al. **J Immunol** 1990 Sep 15;145(6):1740–4

IMMUNOGLOBULIN IDIOTYPES

Structural characterization of the second major cross–reactive idiotype group of human rheumatoid factors. Association with the VH4 gene family. Silverman GJ, et al. **Arthritis Rheum** 1990 Sep;33(9):1347–60

Clustered H chain somatic mutations shared by anti–p–azophenylarsonate antibodies confer enhanced affinity and ablate the cross–reactive idiotype. Parhami–Seren B, et al. **J Immunol** 1990 Oct 1; 145(7):2340–6

The regulation of resistance to Schistosoma mansoni by auto–anti–idiotypic immunity. III. An analysis of effects on epitopic recognition, idiotypic expression, and anti–idiotypic reactivity at the clonal level. Phillips SM, et al. **J Immunol** 1990 Oct 1;145(7):2272–80

IMMUNOGLOBULIN VARIABLE REGION

Individual VH genes detected with oligonucleotide probes from the complementarity–determining regions. Guillaume T, et al. **J Immunol** 1990 Sep 15;145(6):1934–45

Germline V genes encode viable motheaten mouse autoantibodies against thymocytes and red blood cells. Kasturi KN, et al. **J Immunol** 1990 Oct 1;145(7):2304–11

IMMUNOGLOBULINS

Postinjection kinetics of antepartum Rh immune globulin. Witter FR, et al. **Am J Obstet Gynecol** 1990 Sep; 163(3):784–6

In vitro synthesis of immunoglobulins in cutaneous leishmaniasis. Lai A Fat, et al. **Am J Trop Med Hyg** 1988 May;38(3):474–6

Goitrous hypothyroidism with blocking or stimulating thyrotropin binding inhibitor immunoglobulins. Sato K, et al. **J Clin Endocrinol Metab** 1990 Oct;71(4):855–60

Safety of immune globulin preparations with regard to human immunodeficiency virus [letter] Rodell MB, et al. **J Infect Dis** 1990 Oct;162(4):997

High–dose intravenous immunoglobulin for multiple sclerosis [letter] Yan J, et al. **Lancet** 1990 Sep 15;336(8716):692

IMMUNOGLOBULINS, FAB

Immunoscintigraphy of endometriosis. Kennedy SH, et al. **Br J Obstet Gynaecol** 1990 Aug;97(8):667–70

IMMUNOGLOBULINS, HEAVY CHAIN

Observations on the levels of Hb A2 in patients with different beta–thalassemia mutations and a delta chain variant. Codrington JF, et al. **Blood** 1990 Sep 15;76(6):1246–9

Analysis of immunoglobulin and T–cell receptor gene rearrangements in human fetal bone marrow B lineage cells. LeBien TW, et al. **Blood** 1990 Sep 15;76(6):1196–200

Individual VH genes detected with oligonucleotide probes from the complementarity–determining regions. Guillaume T, et al. **J Immunol** 1990 Sep 15;145(6):1934–45

Clustered H chain somatic mutations shared by anti–p–azophenylarsonate antibodies confer enhanced affinity and ablate the cross–reactive idiotype. Parhami–Seren B, et al. **J Immunol** 1990 Oct 1; 145(7):2340–6

IMMUNOGLOBULINS, KAPPA CHAIN

Germline V genes encode viable motheaten mouse autoantibodies against thymocytes and red blood cells. Kasturi KN, et al. **J Immunol** 1990 Oct 1;145(7):2304–11

IMMUNOGLOBULINS, LIGHT CHAIN

Prognostic value of urinary protein in primary systemic amyloidosis (AL). Gertz MA, et al. **Am J Clin Pathol** 1990 Sep;94(3):313–7

IMMUNOGLOBULINS, SURFACE

Two mechanisms of transferrin receptor induction by anti–Ig in B cells. Vora A, et al. **J Immunol** 1990 Oct 1; 145(7):2099–104

Cross–linking of Fc gamma receptors and surface antibodies. Theory and application. Wofsy C, et al. **J Immunol** 1990 Sep 15;145(6):1814–25

IMMUNOLOGIC DEFICIENCY SYNDROMES

Clonal immunoglobulin gene rearrangement in nodular lymphoid hyperplasia of the gastrointestinal tract associated with common variable immunodeficiency. Laszewski MJ, et al. **Am J Clin Pathol** 1990 Sep;94(3):338–43

The periarteriolar lymphocyte sheath in immunodeficiency T– or B–lymphocyte area? van Houte AJ, et al. **Am J Clin Pathol** 1990 Sep;94(3):318–22

Update on the immunodeficiency diseases. Hong R. **Am J Dis Child** 1990 Sep;144(9):983–92 (82 ref.)

Characterization of Epstein–Barr virus–induced lymphoproliferation derived from human peripheral blood mononuclear cells transferred to severe combined immunodeficient mice. Okano M, et al. **Am J Pathol** 1990 Sep;137(3):517–22

Induction of graft versus host–associated immunodeficiency by CD4+ T cell clones. Tary–Lehmann M, et al. **J Immunol** 1990 Oct 1;145(7):2092–8

IMMUNOLOGIC MEMORY

The BALB/c secondary response to the Sb site of influenza virus hemagglutinin. Nonrandom silent mutation and unequal numbers of VH and Vk mutations. Clarke S, et al. **J Immunol** 1990 Oct 1;145(7):2286–96

IMMUNOSUPPRESSION

De novo astrocytoma following immunosuppression in neurofibromatosis. Wijdicks EF, et al. **Neurology** 1990 Sep; 40(9):1467–8

IMMUNOSUPPRESSIVE AGENTS

Liver, kidney, and thoracic organ transplantation under FK 506. Todo S, et al. **Ann Surg** 1990 Sep;212(3):295–305; discussion 306–7

Immunosuppression with high doses of cyclophosphamide reduces the severity of myocarditis but increases the mortality in murine Coxsackievirus B3 myocarditis. Kishimoto C, et al. **Circulation** 1990 Sep;82(3):982–9

Deoxyspergualin for liver graft rejection [letter] Groth CG, et al. **Lancet** 1990 Sep 8;336(8715):626

Prevention of spontaneous diabetes in BB rats with FK 506 [letter] Murase N, et al. **Lancet** 1990 Aug 11; 336(8711):373–4

Role of prostaglandin E1 analogue in the prevention of acute graft rejection by cyclosporine [letter] **N Engl J Med** 1990 Sep 20;323(12):831–3

IMMUNOTOXINS

Therapeutic treatment of New Zealand mouse disease by a limited number of anti–idiotypic antibodies conjugated with neocarzinostatin. Harata N, et al. **J Clin Invest** 1990 Sep; 86(3):769–76

Marked difference in the in vivo antitumor efficacy between two immunotoxins targeted to different epitopes of common acute lymphoblastic leukemia antigen (CD10). Mechanisms involved in the differential activities of immunotoxins. Luo Y, et al. **J Immunol** 1990 Sep 15; 145(6):1974–82

IMPLANTS, ARTIFICIAL

Progressive systemic sclerosis complicated by severe hypertension: reversal after silicone implant removal. Gutiérrez FJ, et al. **Am J Med** 1990 Sep;89(3):390–2

Silastic prosthesis plombage for right postpneumonectomy syndrome. Riveron FA, et al. **Ann Thorac Surg** 1990 Sep; 50(3):465–6

Double–umbrella closure of atrial defects. Initial clinical applications [see comments] Rome JJ, et al. **Circulation** 1990 Sep;82(3):751–8. Comment in: Circulation 1990 Sep;82(3):1044–5.

Short–term morbidity and mortality of implantation of automatic implantable cardioverter–defibrillator. Gartman DM, et al. **J Thorac Cardiovasc Surg** 1990 Sep;100(3):353–7; discussion 357–9

Artificial spermatocele persisting for 14 years. Ludvik W. **J Urol** 1990 Oct;144(4):992–4

IMPOTENCE

Secondary hypogonadism in older men: its relation to impotence. Korenman SG, et al. **J Clin Endocrinol Metab** 1990 Oct;71(4):963–9

Diagnostic value of the radioisotope erection penogram for vasculogenic impotence. Kim SC, et al. **J Urol** 1990 Oct; 144(4):888–92; discussion 892–3

Skin necrosis caused by use of negative pressure device for erectile impotence. Meinhardt W, et al. **J Urol** 1990 Oct; 144(4):983

Papaverine–induced penile blood flow acceleration in impotent men measured by duplex scanning. Mellinger BC, et al. **J Urol** 1990 Oct;144(4):897–9

INAPPROPRIATE ADH SYNDROME

Small cell carcinoma of the cervix with inappropriate antidiuretic hormone secretion. Case report. Kothe MJ, et al. **Br J Obstet Gynaecol** 1990 Jul;97(7):647–8

INCOME TAX

Hospitals, agencies subject of IRS compliane checks. Hudson T. **Hospitals** 1990 Sep 20;64(18):68, 70

INDIANS, NORTH AMERICAN

Patterns of food use and nutrient intake of obese and non–obese Hualapai Indian women of Arizona. Teufel NI, et al. **J Am Diet Assoc** 1990 Sep;90(9):1229–35

A piece of my mind. The last death song. Gordon SF. **JAMA** 1990 Oct 10;264(14):1889

INDOCYANINE GREEN

Apparent liver blood flow during pregnancy: a serial study using indocyanine green clearance. Robson SC, et al. **Br J Obstet Gynaecol** 1990 Aug;97(8):720–4

INDOLES

Pharmacokinetic data for ropinirole [letter] Boothman BR, et al. **Lancet** 1990 Sep 29;336(8718):814

INDOMETHACIN

Enhancement of Coxsackievirus B3 replication in Vero cells by indomethacin [letter] Khatib R, et al. **J Infect Dis** 1990 Oct;162(4):997–8

Amiloride–hydrochlorothiazide versus indomethacin–hydrochlorothiazide in the treatment of nephrogenic diabetes insipidus. Knoers N, et al. **J Pediatr** 1990 Sep;117(3):499–502

INDUSTRY

3M: diversity and strategic planning are key. Souhrada L. **Hospitals** 1990 Sep 5;64(17):94

From the Office of the General Counsel. Tobacco advertising and the first amendment. Ile ML, et al. **JAMA** 1990 Sep 26;264(12):1593–4

The latest victim of tobacco trade sanctions. Vateesatokit P. **JAMA** 1990 Sep 26;264(12):1522, 1524

INFANT CARE

Environmental tobacco smoke exposure during infancy. Chilmonczyk BA, et al. **Am J Public Health** 1990 Oct; 80(10):1205–8

Cost of reusable vs. disposable diapers in dispute. Moran EJ. **Hospitals** 1990 Sep 5;64(17):84, 86

INFANT FOOD

Colic [letter] Schnur W. **Am Fam Physician** 1990 Sep; 42(3):586, 588

Who is breast–feeding? Implications of associated social and biomedical variables for research on the consequences of method of infant feeding. Ford K, et al. **Am J Clin Nutr** 1990 Sep;52(3):451–6

Antiviral and antibacterial lipids in human milk and infant formula feeds. Isaacs CE, et al. **Arch Dis Child** 1990 Aug; 65(8):861–4

Plasma amino acid concentrations re type of feeding [letter] Giovannini M, et al. **J Pediatr** 1990 Sep;117(3):512–3

Effect of formula carbohydrate concentration on tolerance and macronutrient absorption in infants with severe, chronic diarrhea. Lifschitz CH, et al. **J Pediatr** 1990 Sep; 117(3):378–83

INFANT, LOW BIRTH WEIGHT

Comparison of umbilical artery pH and 5–minute Apgar score in the low–birth–weight and very–low–birth–weight infant. Stark CF, et al. **Am J Obstet Gynecol** 1990 Sep; 163(3):818–23

European Community collaborative study of outcome of pregnancy between 22 and 28 weeks' gestation. Working Group on the Very Low Birthweight Infant. **Lancet** 1990 Sep 29;336(8718):782–4

INFANT MORTALITY

Perinatal survival with expectant management of midtrimester rupture of membranes. Major CA, et al. **Am J Obstet Gynecol** 1990 Sep;163(3):838–44

Effects of maternal and child health on mortality [letter] Wilkinson D. **BMJ** 1990 Aug 11;301(6747):340–1

ACOG president leads fight against infant mortality. Koska MT. **Hospitals** 1990 Sep 5;64(17):74

Hidden mortality rate associated with extracorporeal membrane oxygenation. Boedy RF, et al. **J Pediatr** 1990 Sep;117(3):462–4

European Community collaborative study of outcome of pregnancy between 22 and 28 weeks' gestation. Working Group on the Very Low Birthweight Infant. **Lancet** 1990 Sep 29;336(8718):782–4

INFANT, NEWBORN

Gowning on a postpartum ward fails to decrease colonization in the newborn infant. Birenbaum HJ, et al.

Am J Dis Child 1990 Sep;144(9):1031-3
Hyperbaric oxygen use in neonates. A report of four patients. Vazquez RL, et al. **Am J Dis Child** 1990 Sep;144(9):1022-4
Acyclovir dosage for neonatal herpes and duration for herpes encephalitis in adults. **Med Lett Drugs Ther** 1990 Sep 21; 32(827):90

INFANT, NEWBORN, DISEASES

Hidden mortality rate associated with extracorporeal membrane oxygenation. Boedy RF, et al. **J Pediatr** 1990 Sep;117(3):462-4
Pharmacokinetics of dopamine in critically ill newborn infants. Padbury JF, et al. **J Pediatr** 1990 Sep;117(3):472-6

INFANT, PREMATURE

Serum sodium concentration and intraventricular hemorrhage in premature infants. Lupton BA, et al. **Am J Dis Child** 1990 Sep;144(9):1019-21
Cardiovascular effects of caffeine therapy in preterm infants. Walther FJ, et al. **Am J Dis Child** 1990 Oct;144(10):1164-6
Early diet in preterm babies and developmental status in infancy [letter] Williams LH, et al. **Arch Dis Child** 1990 Aug;65(8):914
Pharmacokinetics of a single dose of morphine in preterm infants during the first week of life. Bhat R, et al. **J Pediatr** 1990 Sep;117(3):477-81
Natural killer cell activity in preterm infants: effect of intravenous immune globulin administration. Chirico G, et al. **J Pediatr** 1990 Sep;117(3):465-6
Developmental outcome of prematurely born children [letter] Heinonen KM, et al. **J Pediatr** 1990 Sep;117(3):511-2
European Community collaborative study of outcome of pregnancy between 22 and 28 weeks' gestation. Working Group on the Very Low Birthweight Infant. **Lancet** 1990 Sep 29;336(8718):782-4
Re: 'Effects of waterbed flotation on indicators of energy expenditure in preterm infants' [letter] Schaefer KM, et al. **Nurs Res** 1990 Sep-Oct;39(5):293

INFANT, PREMATURE, DISEASES

Serum sodium concentration and intraventricular hemorrhage in premature infants. Lupton BA, et al. **Am J Dis Child** 1990 Sep;144(9):1019-21
The effect of mode of delivery on the perinatal outcome in fetuses with abdominal wall defects. Moretti M, et al. **Am J Obstet Gynecol** 1990 Sep;163(3):833-8
Is indicated or spontaneous preterm delivery more advantageous for the fetus? Owen J, et al. **Am J Obstet Gynecol** 1990 Sep;163(3):868-72
Fractures of long bones occurring in neonatal intensive therapy units. Phillips RR, et al. **BMJ** 1990 Jul 28; 301(6745):225-6

INFANT, SMALL FOR GESTATIONAL AGE

The implications of introducing the symphyseal-fundal height-measurement. A prospective randomized controlled trial. Lindhard A, et al. **Br J Obstet Gynaecol** 1990 Aug; 97(8):675-80

INFARCTION

The association of maternal floor infarction of the placenta with adverse perinatal outcome. Andres RL, et al. **Am J Obstet Gynecol** 1990 Sep;163(3):935-8

INFECTION

Reducing sepsis in severe combined acute renal and respiratory failure by selective decontamination of the digestive tract [see comments] McClelland P, et al. **Crit Care Med** 1990 Sep;18(9):935-9. Comment in: Crit Care Med 1990 Sep;18(9):1043-4.
Equivocal definitions of sepsis and septic shock [letter] Silverman H. **Crit Care Med** 1990 Sep;18(9):1048
A new immunoassay [editorial] **Lancet** 1990 Jul 14; 336(8707):90-1

INFECTIOUS MONONUCLEOSIS

Assessment of rapid ELISA test for detection of Epstein-Barr virus infection. Matheson BA, et al. **J Clin Pathol** 1990 Aug;43(8):691-3
Longitudinal study of Epstein-Barr virus genotypes associated with infectious mononucleosis patients and healthy carriers [letter] Lung ML, et al. **J Infect Dis** 1990 Oct;162(4):994-5

INFERTILITY, FEMALE

The use of serial CA 125 concentrations to monitor endometriosis in infertile women. Pittaway DE. **Am J Obstet Gynecol** 1990 Sep;163(3):1032-5; discussion 1035-7
Atracurium in a patient with acute intermittent porphyria [letter] Lin YC, et al. **Anesth Analg** 1990 Oct;71(4):440-1
The epidemiology of infertility in Aberdeen. Templeton A, et al. **BMJ** 1990 Jul 21;301(6744):148-52
Luteal phase deficiency: ultrasonic and biochemical insights into pathogenesis. Hamilton MP, et al. **Br J Obstet Gynaecol** 1990 Jul;97(7):569-75
A quantitative study of endometrial development in the luteal phase: comparison between women with unexplained infertility and normal fertility. Li TC, et al. **Br J Obstet Gynaecol** 1990 Jul;97(7):576-82
Has in-vitro fertilization made salpingostomy obsolete? Lilford RJ, et al. **Br J Obstet Gynaecol** 1990 Jul; 97(7):557-60 (18 ref.)
The results of tubal surgery in the treatment of infertility in two non-specialist hospitals. Watson AJ, et al. **Br J Obstet Gynaecol** 1990 Jul;97(7):561-8 (40 ref.)
Risk of neural tube defects in relation to maternal fertility and fertility drug use. Mills JL, et al. **Lancet** 1990 Jul 14; 336(8707):103-4

INFERTILITY, MALE

Cigarettes, alcohol and marijuana are related to pyospermia in infertile men. Close CE, et al. **J Urol** 1990 Oct; 144(4):900-3

INFLAMMATION

Comparison of nonsteroidal anti-inflammatory drugs, ibuprofen and flurbiprofen, with methylprednisolone and placebo for acute pain, swelling, and trismus. Troullos ES, et al. **J Oral Maxillofac Surg** 1990 Sep;48(9):945-52

INFLAMMATORY BOWEL DISEASES

Macrotransaminase of aspartate aminotransferase (AST): a benign cause of elevated AST activity. Perrault J, et al. **J Pediatr** 1990 Sep;117(3):444-5
In-vitro production of cytokines in serum [letter] **Lancet** 1990 Sep 15;336(8716):687-8

INFLUENZA

Influenza and schizophrenia: Helsinki vs Edinburgh [letter] **Arch Gen Psychiatry** 1990 Sep;47(9):875-8
Exposure to influenza epidemics during gestation and adult schizophrenia. A 40-year study. Barr CE, et al. **Arch Gen Psychiatry** 1990 Sep;47(9):869-74
Recommendations for the prevention and control of influenza during the 1990-91 season. **Can Med Assoc J** 1990 Sep 1;143(5):395-8
Tumor necrosis factor-alpha production of influenza A virus-infected macrophages and potentiating effect of lipopolysaccharides. Nain M, et al. **J Immunol** 1990 Sep 15;145(6):1921-8
Comparative long-term effects in a mouse model system of influenza whole virus and purified neuraminidase vaccines followed by sequential infections. Johansson BE, et al. **J Infect Dis** 1990 Oct;162(4):800-9
Hepatic steatosis during convalescence from influenza B infection in ferrets with postprandial hyperinsulinemia. Kang ES, et al. **J Lab Clin Med** 1990 Sep;116(3):335-44
Influenza-related excess mortality in The Netherlands 1989/90 [letter] Sprenger MJ, et al. **Lancet** 1990 Aug 11; 336(8711):382

INFLUENZA VACCINE

Increasing hospital staff compliance with influenza immunization recommendations [news] Girasek DC. **Am J Public Health** 1990 Oct;80(10):1272-3
Recommendations for the prevention and control of influenza during the 1990-91 season. **Can Med Assoc J** 1990 Sep 1;143(5):395-8
Comparative long-term effects in a mouse model system of influenza whole virus and purified neuraminidase vaccines followed by sequential infections. Johansson BE, et al. **J Infect Dis** 1990 Oct;162(4):800-9
Influenza vaccine, 1990-1991. **Med Lett Drugs Ther** 1990 Sep 7;32(826):86

INFORMATION SYSTEMS

The National Practitioner Data Bank. Birkholz G. **Am J Nurs** 1990 Sep;90(9):49-51
Microcomputer-assisted telephone identification of plants in response to poison control calls. Metsger DA. **J Toxicol Clin Toxicol** 1990;28(2):135-57
USSR: theft of Chernobyl data [news] Rich V. **Lancet** 1990 Sep 22;336(8717):736
Needed: a national repository of nursing research data. Aaronson LS. **Nurs Res** 1990 Sep-Oct;39(5):311-3

INFORMED CONSENT

Insurance MDs want to make informed consent about HIV screening more informed. **Can Med Assoc J** 1990 Sep 1; 143(5):414-5

INFUSION PUMPS

Bradypnoea during patient-controlled analgesia [letter] Stack CG, et al. **Anaesthesia** 1990 Aug;45(8):683-4
Microinfusers: stopcock usage for efficiency and asepsis [letter] Mangar D, et al. **Anesthesiology** 1990 Sep; 73(3):582-3

INFUSIONS, INTRA-ARTERIAL

Extremity osteosarcomas: intraarterial chemotherapy and limb-sparing resection with 2-year follow-up. Kashdan BJ, et al. **Radiology** 1990 Oct;177(1):95-9

INFUSIONS, INTRAVENOUS

Hazards of the infiltrated i.v. Cushing M. **Am J Nurs** 1990 Sep;90(9):31-2
Try a penrose drain and cloth tape [letter] McLaughlin R. **Am J Nurs** 1990 Sep;90(9):27
Heparin vs. saline debate [letter] Nicoll LH. **Am J Nurs** 1990 Sep;90(9):27
Rapid infusion [letter] Iserson KV. **Ann Emerg Med** 1990 Sep;19(9):1075-6

INGUINAL CANAL

Interstitial hernia: a report of four cases in infants. Drake DP, et al. **Br J Surg** 1990 Aug;77(8):906-7

INHIBIN

Vectorial secretion of inhibin by immature rat Sertoli cells in vitro: reexamination of previous results. Janecki A, et al. **Endocrinology** 1990 Oct;127(4):1896-903
Correlation between follicular fluid content and the results of in vitro fertilization and embryo transfer. II. Inhibin and aromatase inhibitor activity. Franchimont P, et al. **J Clin Endocrinol Metab** 1990 Sep;71(3):748-54
Hormonal responses to a potent gonadotropin hormone-releasing hormone antagonist in normal elderly men. Tenover JS, et al. **J Clin Endocrinol Metab** 1990 Oct; 71(4):881-8

INJECTIONS, JET

An outbreak of hepatitis B associated with jet injections in a weight reduction clinic. Canter J, et al. **Arch Intern Med** 1990 Sep;150(9):1923-7

INNOMINATE VEIN

Systemic venous aneurysms. Yokomise H, et al. **Ann Thorac Surg** 1990 Sep;50(3):460-2

INOSITOL

The molecular basis of enzyme secretion. Bruzzone R. **Gastroenterology** 1990 Oct;99(4):1157-76 (194 ref.)

INOSITOL PHOSPHATES

Platelet activating factor induces inositol phosphate accumulation in cultures of rat and bovine anterior pituitary cells. Grandison L. **Endocrinology** 1990 Oct;127(4):1786-91

INSECT VECTORS

Host feeding profiles of Triatoma dimidiata in peridomestic habitats of western Panama. Christensen HA, et al. **Am J Trop Med Hyg** 1988 May;38(3):477-9
Large scale production of the vertebrate infective stage (L3) of Onchocerca volvulus (Filarioidea: Onchocercidae). Cupp EW, et al. **Am J Trop Med Hyg** 1988 May; 38(3):596-600
Japanese encephalitis virus infection in mosquitoes reared from field-collected immatures and in wild-caught males. Dhanda V, et al. **Am J Trop Med Hyg** 1989 Dec;41(6):732-6
Histological parameters useful in the identification of multiple bloodmeals in mosquitoes. Romoser WS, et al. **Am J Trop Med Hyg** 1989 Dec;41(6):737-42
A simple method for assessment of association between synanthropic flies and trachoma. Taylor HR. **Am J Trop Med Hyg** 1988 May;38(3):623-7

INSECTICIDES, CARBAMATE

Pesticide food poisoning from contaminated watermelons in California, 1985. Goldman LR, et al. **Arch Environ Health** 1990 Jul-Aug;45(4):229-36
Respiratory failure of acute organophosphate and carbamate poisoning. Tsao TC, et al. **Chest** 1990 Sep;98(3):631-6

INSECTICIDES, ORGANOCHLORINE

Biological monitoring of dichloropropene: air concentrations, urinary metabolite, and renal enzyme excretion. Stott WT, et al. **Arch Environ Health** 1990 Jul-Aug;45(4):250-5

INSECTICIDES, ORGANOPHOSPHATE

Respiratory failure of acute organophosphate and carbamate poisoning. Tsao TC, et al. **Chest** 1990 Sep;98(3):631-6

INSEMINATION, ARTIFICIAL

Human fertilization and embryology bill [letter] **BMJ** 1990 Jun 30;300(6741):1721-2
Prognosis of pregnancies conceived by donor insemination with respect to the late follicular phase luteinizing hormone levels. Kovacs GT, et al. **Br J Obstet Gynaecol** 1990 Jul;

97(7):654–6

INSOMNIA

Clinical decision-making in the evaluation and treatment of insomnia. Everitt DE, et al. **Am J Med** 1990 Sep; 89(3):357–62

Benzodiazepine hypnotics and insomnia. Kales A. **Hosp Pract [Off]** 1990 Sep;25 Suppl 3:7–21; discussion 22–3 (103 ref.)

Treatment of insomnia with ritanserin [letter] Dahlitz M, et al. **Lancet** 1990 Aug 11;336(8711):379

INSTITUTIONALIZATION

Eradication of non-typhi Salmonella colonization by ciprofloxacin: implications for health care workers and institutionalized patients. Eng RH, et al. **Am J Med** 1990 Sep;89(3):386–8

Overwhelming odds: caregiving and the risk of institutionalization. Newman SJ, et al. **J Gerontol** 1990 Sep; 45(5):S173–83

INSULIN

Insulin response and glycemic effects of meals in non-insulin-dependent diabetes. Cohen C, et al. **Am J Clin Nutr** 1990 Sep;52(3):519–23

High-carbohydrate, high-fiber diets increase peripheral insulin sensitivity in healthy young and old adults. Fukagawa NK, et al. **Am J Clin Nutr** 1990 Sep;52(3):524–8

Water volume and consumption time: influence on the glycemic and insulinemic responses in non-insulin-dependent diabetic subjects. Gregersen S, et al. **Am J Clin Nutr** 1990 Sep;52(3):515–8

Insulin supplementation during total parenteral nutrition [letter] Powell-Tuck J, et al. **Am J Clin Nutr** 1990 Sep; 52(3):578–80

Fructans of Jerusalem artichokes: intestinal transport, absorption, fermentation, and influence on blood glucose, insulin, and C-peptide responses in healthy subjects. Rumessen JJ, et al. **Am J Clin Nutr** 1990 Oct;52(4):675–81

Insulin injection increases the levels of serum receptors for transferrin and insulin-like growth factor-II/mannose-6-phosphate in intact rats. Clairmont KB, et al. **Endocrinology** 1990 Oct;127(4):1568–73

Dexamethasone inhibits insulin biosynthesis by destabilizing insulin messenger ribonucleic acid in hamster insulinoma cells. Philippe J, et al. **Endocrinology** 1990 Oct; 127(4):1640–5

A 48-hour lipid infusion in the rat time-dependently inhibits glucose-induced insulin secretion and B cell oxidation through a process likely coupled to fatty acid oxidation. Sako Y, et al. **Endocrinology** 1990 Oct;127(4):1580–9

Modulation of arginine-induced insulin and glucagon secretion by the hepatic vagus nerve in the rat: effects of celiac vagotomy and administration of atropine. Tanaka K, et al. **Endocrinology** 1990 Oct;127(4):2017–23

Diminished adrenocorticotropin response to insulin-induced hypoglycemia in nondepressed, actively drinking male alcoholics. Berman JD, et al. **J Clin Endocrinol Metab** 1990 Sep;71(3):712–7

Treatment with a somatostatin analog decreases pancreatic B-cell and whole body sensitivity to glucose. Kahn SE, et al. **J Clin Endocrinol Metab** 1990 Oct;71(4):994–1002

Assessment of growth hormone secretion in normal stature children using 24-hour integrated concentration of GH and pharmacological stimulation. Zadik Z, et al. **J Clin Endocrinol Metab** 1990 Oct;71(4):932–6

Interleukin 1 inhibits insulin secretion from isolated rat pancreatic islets by a process that requires gene transcription and mRNA translation. Hughes JH, et al. **J Clin Invest** 1990 Sep;86(3):856–63

Rapid and reversible secretion changes during uncoupling of rat insulin-producing cells. Meda P, et al. **J Clin Invest** 1990 Sep;86(3):759–68

Differential regulation of insulin-like growth factor binding protein secretion from human decidual cells by IGF-I, insulin, and relaxin. Thraikill KM, et al. **J Clin Invest** 1990 Sep;86(3):878–83

Effects of age and adenosine in the modulation of insulin action on rat adipocyte metabolism. Rolband GC, et al. **J Gerontol** 1990 Sep;45(5):B174–8

The gift of insulin [letter] Davis RB. **J Lab Clin Med** 1990 Aug;116(2):270

Hepatic steatosis during convalescence from influenza B infection in ferrets with postprandial hyperinsulinemia. Kang ES, et al. **J Lab Clin Med** 1990 Sep;116(3):335–44

Modulation of kidney cell protein degradation by insulin. Tsao TC, et al. **J Lab Clin Med** 1990 Sep;116(3):369–76

Insulin injections: rotation of anatomic regions and plasma glucose [letter] Bernstein RK. **JAMA** 1990 Sep 26; 264(12):1535–6

Pancreas transplantation or insulin? [letter] Sutherland DE. **Lancet** 1990 Jul 14;336(8707):110

'Diabetic' emergencies. They happen with or without diabetes. Hanley RM. **Postgrad Med** 1990 Sep 1;88(3):90–6, 99

INSULIN RESISTANCE

Insulin resistance and hypertension. Swislocki A. **Am J Med Sci** 1990 Aug;300(2):104–15 (150 ref.)

INSURANCE, HEALTH

Insurance MDs want to make informed consent about HIV screening more informed. **Can Med Assoc J** 1990 Sep 1; 143(5):414–5

Life insurance MDs sceptical when chronic fatigue syndrome diagnosed. Lechky O. **Can Med Assoc J** 1990 Sep 1; 143(5):413–5

Eliminate employer-based health insurance. Greenberg W. **Hospitals** 1990 Oct 5;64(19):80

INSURANCE, HOSPITALIZATION

Blue Cross exec envisions tighter linkages with hospitals. Burke M. **Hospitals** 1990 Sep 5;64(17):72–3

INSURANCE, LIABILITY

Insuring our professional future [editorial] Laskin DM. **J Oral Maxillofac Surg** 1990 Sep;48(9):913, 1017

What are you going to do about tail coverage [editorial] Griffin GC. **Postgrad Med** 1990 Sep 1;88(3):13, 16

INSURANCE, PHYSICIAN SERVICES

Blue Cross exec envisions tighter linkages with hospitals. Burke M. **Hospitals** 1990 Sep 5;64(17):72–3

Healthcare crisis. As I see it. What would you do to close the checkbook on runaway healthcare costs? **Postgrad Med** 1990 Sep 1;88(3):19

INTELLIGENCE

The idiot savant: a reconsideration of the syndrome [letter] Dieci M, et al. **Am J Psychiatry** 1990 Oct;147(10):1387–8

INTENSIVE CARE UNITS

Evaluation of APACHE II for cost containment and quality assurance. Civetta JM, et al. **Ann Surg** 1990 Sep; 212(3):266–74; discussion 274–6

The intensive care unit—who's in charge? The private practice view. Trask AL, et al. **Arch Surg** 1990 Sep; 125(9):1105–8

Things that go around come around, even in the intensive care unit [editorial; comment] Koretz RL. **Chest** 1990 Sep; 98(3):524–6. Comment on: Chest 1990 Sep;98(3):682–6.

Expansion of the medical intensive care unit: clinical consequences in a large urban hospital. Kelley MA, et al. **Crit Care Med** 1990 Sep;18(9):945–9

Admission to a pediatric intensive care unit for poisoning: review of 105 cases [letter] Stern TA. **Crit Care Med** 1990 Sep;18(9):1051

Patients' recollection of intensive care unit experience. Turner JS, et al. **Crit Care Med** 1990 Sep;18(9):966–8

Hospitals struggle to overcome intensive care shortage. Larkin H. **Hospitals** 1990 Sep 5;64(17):64, 67–8

INTENSIVE CARE UNITS, NEONATAL

Shortfall of equipment for neonatal intensive care and the introduction of budget holding contracts. Fenton AC, et al. **BMJ** 1990 Jul 28;301(6745):201–3

INTENSIVE CARE UNITS, PEDIATRIC

Long-term outcome of children after intensive care. Butt W, et al. **Crit Care Med** 1990 Sep;18(9):961–5

INTERCELLULAR JUNCTIONS

Rapid and reversible secretion changes during uncoupling of rat insulin-producing cells. Meda P, et al. **J Clin Invest** 1990 Sep;86(3):759–68

INTERFERON ALFA, RECOMBINANT

Incidence of response and long-term follow-up in patients with hairy cell leukemia treated with recombinant interferon alpha-2A [letter] Lishner M, et al. **Blood** 1990 Sep 1;76(5):1055

No effect of intralesional injection of interferon on moderate cervical intraepithelial neoplasia. Frost L, et al. **Br J Obstet Gynaecol** 1990 Jul;97(7):626–30

IFN-alpha in vivo enhances tumor necrosis factor receptor levels on hairy cells. Billard C, et al. **J Immunol** 1990 Sep 15;145(6):1713–8

Interferon-induced enhancement of 2',5'-oligoadenylate synthetase in mid-gut carcinoid tumours. Grandér D, et al. **Lancet** 1990 Aug 11;336(8711):337–40

INTERFERON GAMMA, RECOMBINANT

IFN-gamma enhances endothelial activation induced by tumor necrosis factor but not IL-1. Doukas J, et al. **J Immunol** 1990 Sep 15;145(6):1727–33

IFN-gamma regulates the expression of the adhesion molecule ELAM-1 and IL-6 production by human endothelial cells in vitro. Leeuwenberg JF, et al. **J Immunol** 1990 Oct 1;145(7):2110–4

INTERFERON TYPE I

Interferon affects nuclear proteins in cells of clinically sensitive chronic myelogenous leukemia patients. Howard OM, et al. **Blood** 1990 Sep 15;76(6):1117–30

Interferon-induced enhancement of 2',5'-oligoadenylate synthetase in mid-gut carcinoid tumours [letter] Galvani DW. **Lancet** 1990 Sep 29;336(8718):824

INTERFERON TYPE II

Effect of human gamma interferon on yellow fever virus infection. Arroyo JI, et al. **Am J Trop Med Hyg** 1988 May; 38(3):647–50

Gamma-interferon and tumor necrosis factor production after bone marrow transplantation is augmented by exposure to marrow fibroblasts infected with cytomegalovirus. Duncombe AS, et al. **Blood** 1990 Sep 1; 76(5):1046–53

Effects of gamma-interferon on DR antigen expression, growth, 3,5,3'-triiodothyronine secretion, iodide uptake, and cyclic adenosine 3',5'-monophosphate accumulation in cultured human thyroid cells. Kraiem Z, et al. **J Clin Endocrinol Metab** 1990 Oct;71(4):817–24

Autoreactive T lymphocytes in multiple sclerosis determined by antigen-induced secretion of interferon-gamma. Olsson T, et al. **J Clin Invest** 1990 Sep;86(3):981–5

Synergistic effect of IL-4 and IFN-gamma on the expression of polymeric Ig receptor (secretory component) and IgA binding by human epithelial cells. Phillips JO, et al. **J Immunol** 1990 Sep 15;145(6):1740–4

Antiproliferative effect of IFN-gamma on proliferation of mouse connective tissue-type mast cells. Takagi M, et al. **J Immunol** 1990 Sep 15;145(6):1880–4

Strain- and donor-related differences in the interaction of Mycobacterium avium with human monocytes and its modulation by interferon-gamma. Shiratsuchi H, et al. **J Infect Dis** 1990 Oct;162(4):932–8

Reconstitution of peripheral benzodiazepine receptor expression in X-linked chronic granulomatous disease by interferon-gamma [letter] Zavala F, et al. **Lancet** 1990 Sep 22;336(8717):758–9

INTERLEUKIN-1

Differential production of interleukin 1 on the surface of biomaterials. Krause TJ, et al. **Arch Surg** 1990 Sep; 125(9):1158–60

Effect of bronchoalveolar lavage fluid from patients with sarcoidosis or AIDS on interleukin 1 beta release from alveolar macrophages. Huang ZB, et al. **Chest** 1990 Sep; 98(3):576–80

A stimulatory effect of interleukin-1 on adrenocortical cortisol secretion mediated by prostaglandins. Winter JS, et al. **Endocrinology** 1990 Oct;127(4):1904–9

Modulation of HLA-DR expression in epithelial cells by interleukin 1 and estradiol-17 beta. Tabibzadeh SS, et al. **J Clin Endocrinol Metab** 1990 Sep;71(3):740–7

Interleukin 1 (IL-1) gene expression, synthesis, and effect of specific IL-1 receptor blockade in rabbit immune complex colitis. Cominelli F, et al. **J Clin Invest** 1990 Sep; 86(3):972–80

Interleukin 1 inhibits insulin secretion from isolated rat pancreatic islets by a process that requires gene transcription and mRNA translation. Hughes JH, et al. **J Clin Invest** 1990 Sep;86(3):856–63

Obligatory action of polypeptide growth factors for the IL-1-mediated prostaglandin E2 production in fibroblasts. Potential role of growth factors in modulation of tissue response to IL-1. Chiou WJ, et al. **J Immunol** 1990 Oct 1;145(7):2155–60

IFN-gamma enhances endothelial activation induced by tumor necrosis factor but not IL-1. Doukas J, et al. **J Immunol** 1990 Sep 15;145(6):1727–33

The effects of differentiating agents on IL-1 beta production in cultured human monocytes. Janson RW, et al. **J Immunol** 1990 Oct 1;145(7):2161–6

Demonstration of neutralizing autoantibodies against IL-1 alpha in sera from patients with rheumatoid arthritis. Suzuki H, et al. **J Immunol** 1990 Oct 1;145(7):2140–6

Preliminary report: effects of interleukin-1 on platelet counts. Tewari A, et al. **Lancet** 1990 Sep 22;336(8717):712–4

INTERLEUKIN-2

Thrombocytopenia during immunotherapy with interleukin-2 by constant infusion. Paciucci PA, et al. **Am J Med** 1990 Sep;89(3):308–12

Hematologic and immunologic effects of the systemic administration of recombinant interleukin-2 after autologous bone marrow transplantation. Blaise D, et al. **Blood** 1990 Sep 15;76(6):1092–7

Reactivation of rheumatoid arthritis during continuous infusion of interleukin 2: evidence of lymphocytic control of rheumatoid disease. Lavelle-Jones M, et al. **BMJ** 1990 Jul 14;301(6743):97

Effects of interleukin 2 on cardiac function in the isolated rat heart. Sobotka PA, et al. **J Clin Invest** 1990 Sep; 86(3):845–50

Differential production of IL-2 and IL-4 mRNA in vivo after primary sensitization. Mohler KM, et al. **J Immunol** 1990 Sep 15;145(6):1734–9

Tyrosine phosphorylation is an obligatory event in IL-2

secretion. Stanley JB, et al. **J Immunol** 1990 Oct 1; 145(7):2189-98
Interleukin-2. **Med Lett Drugs Ther** 1990 Sep 7;32(826):85-6
Interleukin-2 therapy for advanced renal cell carcinoma: radiographic evaluation of response and complications. Davis SD, et al. **Radiology** 1990 Oct;177(1):127-31

INTERLEUKIN-3

Influence of recombinant hematopoietins and of fetal bovine serum on the globin synthetic pattern of human BFUe. Migliaccio AR, et al. **Blood** 1990 Sep 15;76(6):1150-7
IL-3 augments adhesiveness for endothelium and CD11b expression in human basophils but not neutrophils. Bochner BS, et al. **J Immunol** 1990 Sep 15;145(6):1832-7
IL-3 promotes basophilic differentiation of KU812 cells through high affinity binding sites. Valent P, et al. **J Immunol** 1990 Sep 15;145(6):1885-9

INTERLEUKIN-4

Differential production of IL-2 and IL-4 mRNA in vivo after primary sensitization. Mohler KM, et al. **J Immunol** 1990 Sep 15;145(6):1734-9
Synergistic effect of IL-4 and IFN-gamma on the expression of polymeric Ig receptor (secretory component) and IgA binding by human epithelial cells. Phillips JO, et al. **J Immunol** 1990 Sep 15;145(6):1740-4

INTERLEUKIN-6

Endotoxin-induced release of interleukin-6 from rat medial basal hypothalami. Spangelo BL, et al. **Endocrinology** 1990 Oct;127(4):1779-85
IFN-gamma regulates the expression of the adhesion molecule ELAM-1 and IL-6 production by human endothelial cells in vitro. Leeuwenberg JF, et al. **J Immunol** 1990 Oct 1;145(7):2110-4

INTERLEUKIN-7

IL-7 supports the generation of cytotoxic T lymphocytes from thymocytes. Multiple lymphokines required for proliferation and cytotoxicity. Bertagnolli M, et al. **J Immunol** 1990 Sep 15;145(6):1706-12
Induction of murine lymphokine-activated killer cells by recombinant IL-7. Lynch DH, et al. **J Immunol** 1990 Sep 15;145(6):1983-90

INTERLEUKINS

T-cell growth factor P40 promotes the proliferation of myeloid cell lines and enhances erythroid burst formation by normal murine bone marrow cells in vitro. Williams DE, et al. **Blood** 1990 Sep 1;76(5):906-11
Cytokine-dependent long-term culture of highly enriched precursors of hematopoietic progenitor cells from human bone marrow. Brandt J, et al. **J Clin Invest** 1990 Sep; 86(3):932-41

INTERMITTENT CLAUDICATION

Effects and limitations of pentoxifylline therapy in various stages of peripheral vascular disease of the lower extremity. AbuRahma AF, et al. **Am J Surg** 1990 Sep;160(3):266-70
Activation and decreased deformability of neutrophils after intermittent claudication. Neumann FJ, et al. **Circulation** 1990 Sep;82(3):922-9
Intermittent leg ischaemia during competition cycling [letter] Mosimann F, et al. **Lancet** 1990 Sep 22;336(8717):746

INTERNAL MEDICINE

The validity of an essay test of clinical judgment. Day SC, et al. **Acad Med** 1990 Sep;65(9 Suppl):S39-40
How reorganizing a general medicine clinic affected residents' and patients' satisfaction. Lofgren RP, et al. **Acad Med** 1990 Sep;65(9):604-8
The scoring and reproducibility of an essay test of clinical judgment. Norcini JJ, et al. **Acad Med** 1990 Sep;65(9 Suppl):S41-2
Attitudes of internal medicine faculty and residents toward professional interaction with pharmaceutical sales representatives. McKinney WP, et al. **JAMA** 1990 Oct 3; 264(13):1693-7
84th annual scientific assembly of the Southern Medical Association. October 14-17, 1990, Nashville, Tennessee. Abstracts. **South Med J** 1990 Sep;83(9):2S1-112

INTERNSHIP AND RESIDENCY

Rural health care [letter] Amundson LH. **Acad Med** 1990 Sep;65(9):573
New starting dates for house officers [letter] Cregler LL. **Acad Med** 1990 Sep;65(9):573
The validity of an essay test of clinical judgment. Day SC, et al. **Acad Med** 1990 Sep;65(9 Suppl):S39-40
How reorganizing a general medicine clinic affected residents' and patients' satisfaction. Lofgren RP, et al. **Acad Med** 1990 Sep;65(9):604-8
The scoring and reproducibility of an essay test of clinical judgment. Norcini JJ, et al. **Acad Med** 1990 Sep;65(9 Suppl):S41-2
Marital adjustment among housestaff and new attorneys. Spendlove DC, et al. **Acad Med** 1990 Sep;65(9):599-603
The good and effective teacher as perceived by pediatric residents and by faculty. Hilliard RI. **Am J Dis Child** 1990 Oct;144(10):1106-10
Ten years of graduates evaluate a pediatric residency program. Taras HL, et al. **Am J Dis Child** 1990 Oct; 144(10):1102-5
Neonatology and residency training: enough is enough [letter] Winter RJ. **Am J Dis Child** 1990 Sep;144(9):953-4
A residency training clinic in a county jail [letter] Santos AB, et al. **Am J Psychiatry** 1990 Oct;147(10):1379
Reliability and validity of the objective structured clinical examination in assessing surgical residents. Cohen R, et al. **Am J Surg** 1990 Sep;160(3):302-5
Measuring the workload of the anesthesiologist. Gaba DM, et al. **Anesth Analg** 1990 Oct;71(4):354-61
Are two (inexperienced) heads better than one (experienced) head? Averaging house officers' prognostic judgments for critically ill patients. Poses RM, et al. **Arch Intern Med** 1990 Sep;150(9):1874-8
Clinical pharmacists in family practice residency programs. Shaughnessy AF, et al. **J Fam Pract** 1990 Sep;31(3):305-9
Epidemiology of needlestick injuries in house officers. McGeer A, et al. **J Infect Dis** 1990 Oct;162(4):961-4
Attitudes of internal medicine faculty and residents toward professional interaction with pharmaceutical sales representatives. McKinney WP, et al. **JAMA** 1990 Oct 3; 264(13):1693-7
Interviewing in the 1990s--the hard cell versus the soft cell [letter] Brandt LJ, et al. **N Engl J Med** 1990 Sep 20; 323(12):838
Major hepatic resection in a residency training program. Hoefer RA Jr, et al. **South Med J** 1990 Sep;83(9):1025-8, 1032

INTERPERSONAL RELATIONS

Institutional resources for medical students in committed relationships. Plaut SM. **Acad Med** 1990 Sep;65(9):593-9
Determinants of interpersonal support and self-direction in group residential facilities. Timko C, et al. **J Gerontol** 1990 Sep;45(5):S184-92

INTERPROFESSIONAL RELATIONS

Not the way to settle disputes. Dixon B. **BMJ** 1990 Jun 30; 300(6741):1715-6
Influence techniques and activities clinical dietitians use when interacting with physicians. Thomson CA, et al. **J Am Diet Assoc** 1990 Sep;90(9):1242-6
Abuse of medical students [letter] **JAMA** 1990 Oct 3; 264(13):1657-60
Attitudes of internal medicine faculty and residents toward professional interaction with pharmaceutical sales representatives. McKinney WP, et al. **JAMA** 1990 Oct 3; 264(13):1693-7
The order of authorship: who's on first? [editorial] Riesenberg D, et al. **JAMA** 1990 Oct 10;264(14):1857

INTERVERTEBRAL DISK DISPLACEMENT

MR imaging of lateral disc herniation [letter] Dickman CA, et al. **J Neurosurg** 1990 Oct;73(4):642-3
Diagnostic and therapeutic technology assessment. Laminectomy and microlaminectomy for treatment of lumbar disk herniation. **JAMA** 1990 Sep 19;264(11):1469-72

INTERVIEWS

Interviewing in the 1990s--the hard cell versus the soft cell [letter] Brandt LJ, et al. **N Engl J Med** 1990 Sep 20; 323(12):838

INTESTINAL ABSORPTION

Polyethylene glycol 400 penetration of the colonic epithelial barrier of the rat. Krugliak P, et al. **Gastroenterology** 1990 Oct;99(4):1001-7

INTESTINAL DISEASES

Eradication of non-typhi Salmonella colonization by ciprofloxacin: implications for health care workers and institutionalized patients. Eng RH, et al. **Am J Med** 1990 Sep;89(3):386-8
Ultrasonographic assessment of intestinal damage in fetuses with gastroschisis: is it of clinical value? Lenke RR, et al. **Am J Obstet Gynecol** 1990 Sep;163(3):995-8
Intestinal humoral immunity in dermatitis herpetiformis [letter] Fry L, et al. **Lancet** 1990 Aug 11;336(8711):378-9

INTESTINAL DISEASES, PARASITIC

Colonic anisakiasis simulating carcinoma of the colon [letter] Shirahama M, et al. **AJR Am J Roentgenol** 1990 Oct; 155(4):895
Giardiasis: analysis of histological changes in biopsy specimens of 80 patients. Oberhuber G, et al. **J Clin Pathol** 1990 Aug;43(8):641-3
Blastocystis hominis: epidemiology and natural history. Senay H, et al. **J Infect Dis** 1990 Oct;162(4):987-90
Morbidity due to intestinal helminthiasis [letter] Mahendra Raj S, et al. **Lancet** 1990 Sep 29;336(8718):811-2

INTESTINAL FISTULA

Crohn disease in an infant with central nervous system thrombosis and protein-losing enteropathy. Mezoff AG, et al. **J Pediatr** 1990 Sep;117(3):436-9 (14 ref.)

INTESTINAL MUCOSA

Effects of aging on duodenal bicarbonate secretion. Kim SW, et al. **Ann Surg** 1990 Sep;212(3):332-7; discussion 337-8
Mannan and oligomers of N-acetylglucosamine protect intestinal mucosa of celiac patients with active disease from in vitro toxicity of gliadin peptides. Auricchio S, et al. **Gastroenterology** 1990 Oct;99(4):973-8
Proximal duodenal prostaglandin E2 release and mucosal bicarbonate secretion are altered in patients with duodenal ulcer. Bukhave K, et al. **Gastroenterology** 1990 Oct; 99(4):951-5
Classification of intractable diarrhea in infancy using clinical and immunohistological criteria. Cuenod B, et al. **Gastroenterology** 1990 Oct;99(4):1037-43
Folic acid transport in organ-cultured mucosa of human intestine. Evidence for distinct carriers. Zimmerman J. **Gastroenterology** 1990 Oct;99(4):964-72

INTESTINAL NEOPLASMS

Transthyretin messenger ribonucleic acid expression in the pancreas and in endocrine tumors of the pancreas and gut. Jacobsson B, et al. **J Clin Endocrinol Metab** 1990 Oct; 71(4):875-80
Interferon-induced enhancement of 2',5'-oligoadenylate synthetase in mid-gut carcinoid tumours [letter] Galvani DW. **Lancet** 1990 Sep 29;336(8718):824
Metastatic squamous cell carcinoma from the lung causing small bowel obstruction [letter] Yang CC, et al. **South Med J** 1990 Sep;83(9):1110

INTESTINAL OBSTRUCTION

Buprenorphine sedation of intensive care patients and ileus reversal. Gawrisch E, et al. **Crit Care Med** 1990 Sep; 18(9):1034-6
Religious beliefs and parental duty. Brahams D. **Lancet** 1990 Jul 14;336(8707):107-8
Metastatic squamous cell carcinoma from the lung causing small bowel obstruction [letter] Yang CC, et al. **South Med J** 1990 Sep;83(9):1110

INTESTINAL PERFORATION

Case of the month. The forgotten incident. Tran TL, et al. **Br J Radiol** 1990 Aug;63(752):659-60

INTESTINAL PSEUDO-OBSTRUCTION

Cisapride in Ogilvie's syndrome [letter] Pelckmans PA, et al. **Gastroenterology** 1990 Oct;99(4):1194-5
Domperidone in chronic intestinal pseudoobstruction [letter] Turgeon DK. **Gastroenterology** 1990 Oct;99(4):1194

INTESTINE, SMALL

Digital ambulatory manometry of the small intestine in healthy adults. Estimates of variation within and between individuals and statistical management of incomplete MMC periods. Husebye E, et al. **Dig Dis Sci** 1990 Sep; 35(9):1057-65

INTESTINES

Sonography accurately detects biliary obstruction in patients with surgically created biliary-enteric anastomosis. Wilson SR, et al. **AJR Am J Roentgenol** 1990 Oct;155(4):789-94
Fructans of Jerusalem artichokes: intestinal transport, absorption, fermentation, and influence on blood glucose, insulin, and C-peptide responses in healthy subjects. Rumessen JJ, et al. **Am J Clin Nutr** 1990 Oct;52(4):675-81
Intestinal lumen and mucosal microclimate H+ and NH3 concentrations as factors in the etiology of experimental amebiasis. Leitch GJ. **Am J Trop Med Hyg** 1988 May; 38(3):480-6
Surgery for Crohn's disease in childhood: influence of site of disease and operative procedure on outcome. Davies G, et al. **Br J Surg** 1990 Aug;77(8):891-4

INTRA-AORTIC BALLOON PUMPING

Intra aortic balloon pumping. How to stay on course. Joseph DL, et al. **Am J Nurs** 1990 Sep;90(9):42-7

INTRACELLULAR MEMBRANES

Relation between steady-state force and intracellular [Ca2+] in intact human myocardium. Index of myofibrillar responsiveness to Ca2+. Gwathmey JK, et al. **Circulation** 1990 Oct;82(4):1266-78

INTRAOCULAR PRESSURE

Cardiovascular and intraocular pressure effects and plasma concentrations of apraclonidine. Coleman AL, et al. **Arch Ophthalmol** 1990 Sep;108(9):1264–7

INTRAOPERATIVE COMPLICATIONS

Intra-operative pulmonary embolism after intravesical instillation of formalin. Oshima S, et al. **Anaesthesia** 1990 Aug;45(8):638–9

Isolated forearm technique [letter] Russell IF. **Anaesthesia** 1990 Aug;45(8):687–8

Awareness, caesarean section and the isolated forearm technique [letter] Tunstall ME. **Anaesthesia** 1990 Aug; 45(8):686

Severe bradycardia and cardiac arrest [letter] van Heerden PV, et al. **Anaesthesia** 1990 Aug;45(8):685

Extending the indications for cerebral protection. Sconzo JM, et al. **Anesth Analg** 1990 Oct;71(4):434–9

Intraoperative anaphylactic shock after bacitracin irrigation. Sprung J, et al. **Anesth Analg** 1990 Oct;71(4):430–3

Unilateral bronchospasm during pleurodesis in an asthmatic patient. Narr BJ, et al. **Chest** 1990 Sep;98(3):767–8

INTRAUTERINE DEVICES, MEDICATED

Levonorgestrel-releasing intrauterine device in the treatment of menorrhagia. Andersson JK, et al. **Br J Obstet Gynaecol** 1990 Aug;97(8):690–4

INTUBATION

The end-tidal carbon dioxide detector. Assessment of a new method to distinguish oesophageal from tracheal intubation. O'Flaherty D, et al. **Anaesthesia** 1990 Aug;45(8):653–5

Endotracheal tube confirmation with colorimetric CO2 detectors [letter] Menegazzi JJ, et al. **Anesth Analg** 1990 Oct;71(4):441–2

INTUBATION, GASTROINTESTINAL

Effectiveness of the auscultatory method in predicting feeding tube location. Metheny N, et al. **Nurs Res** 1990 Sep–Oct;39(5):262–7

INTUBATION, INTRATRACHEAL

The laryngeal mask in failed intubation [letter] **Anaesthesia** 1990 Aug;45(8):689–90

Tracheal intubation under fluoroscopic control. X ray-guided orotracheal intubation in three cases of impossible direct laryngoscopy. Innocente F, et al. **Anaesthesia** 1990 Aug;45(8):675–7

The end-tidal carbon dioxide detector. Assessment of a new method to distinguish oesophageal from tracheal intubation. O'Flaherty D, et al. **Anaesthesia** 1990 Aug;45(8):653–5

A difficult nasal intubation [letter] Vater M, et al. **Anaesthesia** 1990 Aug;45(8):693

A device for endobronchial blocker placement during one-lung anesthesia [letter] Larson CE, et al. **Anesth Analg** 1990 Sep;71(3):311–2

Endotracheal tube confirmation with colorimetric CO2 detectors [letter] Menegazzi JJ, et al. **Anesth Analg** 1990 Oct;71(4):441–2

Pulse oximetry in confirmation of correct tracheal tube placement [letter] Sosis MB, et al. **Anesth Analg** 1990 Sep; 71(3):309–10

Double-lumen tube design fault [letter] Desai FM, et al. **Anesthesiology** 1990 Sep;73(3):575–6

The effect of helium on endotracheal tube flammability. Simpson JI, et al. **Anesthesiology** 1990 Sep;73(3):538–40

Management of the upper airway [letter] Lynch M. **BMJ** 1990 Jun 30;300(6741):1726

Laryngeal damage from intubation [letter] Castella X, et al. **Chest** 1990 Sep;98(3):776–7

Helium-oxygen mixtures in intubated patients with status asthmaticus and respiratory acidosis. Gluck EH, et al. **Chest** 1990 Sep;98(3):693–8

INTUSSUSCEPTION

Intussusception: factors related to treatment. Reijnen JA, et al. **Arch Dis Child** 1990 Aug;65(8):871–3

INVESTMENTS

Investors link quality of care to the bottom line. Johnsson J. **Hospitals** 1990 Sep 5;64(17):86

IODIDE PEROXIDASE

Histochemical determination of iodide peroxidase activity in various thyroid disorders. Yamasaki Y, et al. **Am J Surg** 1990 Sep;160(3):271–6

Detection of at-risk pregnancy by means of highly sensitive assays for thyroid autoantibodies [see comments] Stagnaro-Green A, et al. **JAMA** 1990 Sep 19; 264(11):1422–5. Comment in: JAMA 1990 Sep 19;264(11):1453–4.

IODIDES

Effect of hydrocortisone on the ability of thyrotropin to increase deoxyribonucleic acid synthesis and iodide uptake in FRTL-5 rat thyroid cells: opposite regulation of adenosine 3',5'-monophosphate signal action. Saji M, et al. **Endocrinology** 1990 Oct;127(4):1867–76

Effects of gamma-interferon on DR antigen expression, growth, 3,5,3'-triiodothyronine secretion, iodide uptake, and cyclic adenosine 3',5'-monophosphate accumulation in cultured human thyroid cells. Kraiem Z, et al. **J Clin Endocrinol Metab** 1990 Oct;71(4):817–24

IODINE

The effect of iodine on lymphocytic thyroiditis in the thymectomized buffalo rat. Allen EM, et al. **Endocrinology** 1990 Oct;127(4):1613–6

IODINE RADIOISOTOPES

Introduction to "Radioactive iodine therapy: effect on functioning metastases of adenocarcinoma of the thyroid" by Seidlin, Marinelli, and Oshry. Benua RS. **CA** 1990 Sep–Oct;40(5):297–8

Radioactive iodine therapy: effect on functioning metastases of adenocarcinoma of the thyroid [classical article] Seidlin SM, et al. **CA** 1990 Sep–Oct;40(5):299–317

Brain damage from 125I brachytherapy evaluated by MR imaging, a blood-brain barrier tracer, and light and electron microscopy in a rat model. Bernstein M, et al. **J Neurosurg** 1990 Oct;73(4):585–93

IOHEXOL

Comparison of iopromide and iopamidol in left ventricular angiography and in coronary angiography. Dyet JF, et al. **Br J Radiol** 1990 Sep;63(753):700–5

ION CHANNELS

Atrial natriuretic factor and cyclic guanosine monophosphate: ion transport in rat colon in vitro and in vivo. Barros GJ, et al. **Gastroenterology** 1990 Oct; 99(4):1153–6

IOPAMIDOL

Comparison of iopromide and iopamidol in left ventricular angiography and in coronary angiography. Dyet JF, et al. **Br J Radiol** 1990 Sep;63(753):700–5

Biological dosimetry for iodine contrast medium and X-ray interactions by cell survival. Tokita N, et al. **Br J Radiol** 1990 Sep;63(753):735–7

IRIDIUM RADIOISOTOPES

Cylindrical forms of isodoses in gynaecological afterloading therapy: an atlas using the Buchler afterloading machine al-mc. Busch M 2d, et al. **Br J Radiol** 1990 Jul; 63(751):562–4

IRIS

Corneal and iris burns with the laser indirect ophthalmoscope. Irvine WD, et al. **Am J Ophthalmol** 1990 Sep 15;110(3):311–3

The effect of iridotomy on iris contour. Jin JC, et al. **Am J Ophthalmol** 1990 Sep 15;110(3):260–3

Near syncope and chest tightness after administration of apraclonidine before argon laser iridotomy. King MH, et al. **Am J Ophthalmol** 1990 Sep 15;110(3):308–9

Semiconductor diode laser peripheral iridotomy [letter] Schuman JS, et al. **Arch Ophthalmol** 1990 Sep;108(9):1207–8

IRIS DISEASES

Spontaneous bleeding from a normal-appearing iris: an unusual cause of atypical amaurosis fugax. Mader TH, et al. **Ann Emerg Med** 1990 Sep;19(9):1066–8

IRIS NEOPLASMS

Iris melanoma seeding through a trabeculectomy site. Grossniklaus HE, et al. **Arch Ophthalmol** 1990 Sep; 108(9):1287–90

IRON

Effect of increasing storage iron on ascorbic acid metabolism in the guinea pig. Caulfield JE, et al. **Am J Clin Nutr** 1990 Sep;52(3):529–33

Response of rat mammary gland transferrin receptors to maternal dietary iron during pregnancy and lactation. Sigman M, et al. **Am J Clin Nutr** 1990 Sep;52(3):446–50

Usefulness and limitations of laboratory and hepatic imaging studies in iron-storage disease. Bonkovsky HL, et al. **Gastroenterology** 1990 Oct;99(4):1079–91

Abnormal iron distribution in infants of diabetic mothers: spectrum and maternal antecedents. Georgieff MK, et al. **J Pediatr** 1990 Sep;117(3):455–61

Role of iron and ferritin in MR imaging of the brain: a study in primates at different field strengths. Bizzi A, et al. **Radiology** 1990 Oct;177(1):59–65

IRON CHELATES

Pharmacokinetic studies in humans with the oral iron chelator 1,2-dimethyl-3-hydroxypyrid-4-one. Kontoghiorghes GJ, et al. **Clin Pharmacol Ther** 1990 Sep; 48(3):255–61

IRRIGATION

Colon wound management and prograde colonic lavage in large bowel trauma. Baker LW, et al. **Br J Surg** 1990 Aug; 77(8):872–6

ISCHEMIA

Familial anterior ischemic optic neuropathy and papillophlebitis. Deutsch D, et al. **Am J Ophthalmol** 1990 Sep 15;110(3):306–8

Saphenous vein in situ bypass. Knighton DR, et al. **Am J Surg** 1990 Sep;160(3):294–9 (13 ref.)

Intermittent leg ischaemia during competition cycling [letter] Mosimann F, et al. **Lancet** 1990 Sep 22;336(8717):746

ISLAM

Amputations and Islam [letter] Nadvi S. **Lancet** 1990 Aug 11;336(8711):386

ISLANDS OF LANGERHANS

Secretion and degradation of glucagon by HIT cells. Diem P, et al. **Endocrinology** 1990 Oct;127(4):1609–12

A 48-hour lipid infusion in the rat time-dependently inhibits glucose-induced insulin secretion and B cell oxidation through a process likely coupled to fatty acid oxidation. Sako Y, et al. **Endocrinology** 1990 Oct;127(4):1580–9

Treatment with a somatostatin analog decreases pancreatic B-cell and whole body sensitivity to glucose. Kahn SE, et al. **J Clin Endocrinol Metab** 1990 Oct;71(4):994–1002

Interleukin 1 inhibits insulin secretion from isolated rat pancreatic islets by a process that requires gene transcription and mRNA translation. Hughes JH, et al. **J Clin Invest** 1990 Sep;86(3):856–63

Rapid and reversible secretion changes during uncoupling of rat insulin-producing cells. Meda P, et al. **J Clin Invest** 1990 Sep;86(3):759–68

ISLET CELL TUMOR

Multiple endocrine adenomatosis type I in pregnancy. Smythe AR 2d, et al. **Am J Obstet Gynecol** 1990 Sep; 163(3):1037–8; discussion 1038–9

Dexamethasone inhibits insulin biosynthesis by destabilizing insulin messenger ribonucleic acid in hamster insulinoma cells. Philippe J, et al. **Endocrinology** 1990 Oct; 127(4):1640–5

Somatostatin analogue in treatment of coexisting glucagonoma and pancreatic pseudocyst: dissociation of responses. Moattari AR, et al. **Surgery** 1990 Sep; 108(3):581–7

ISOANTIBODIES

Postinjection kinetics of antepartum Rh immune globulin. Witter FR, et al. **Am J Obstet Gynecol** 1990 Sep; 163(3):784–6

ISOENZYMES

Protein kinase C inhibits epidermal growth factor-dependent tyrosine phosphorylation of phospholipase C gamma and activation of phosphoinositide hydrolysis. Huckle WR, et al. **Endocrinology** 1990 Oct;127(4):1697–705

Differential androgen modulation of acid phosphatase isozymes in primary cultures of rat ventral prostate epithelial and stromal cells. Orlowski J, et al. **Endocrinology** 1990 Oct;127(4):2009–16

ISOFLURANE

Unmasking of a cerebral tumour? [letter] Hodgson CA. **Anaesthesia** 1990 Aug;45(8):693–4

Hepatic blood flow in humans during isoflurane-N2O and halothane-N2O anesthesia. Goldfarb G, et al. **Anesth Analg** 1990 Oct;71(4):349–53

Hepatocellular integrity in swine after prolonged desflurane (I-653) and isoflurane anesthesia: evaluation of plasma alanine aminotransferase activity. Holmes MA, et al. **Anesth Analg** 1990 Sep;71(3):249–53

Differences in effects of isoflurane and enflurane on splanchnic oxygenation and hepatic metabolism in the pig. Nöldge GF, et al. **Anesth Analg** 1990 Sep;71(3):258–67

Pharmacokinetics of desflurane, sevoflurane, isoflurane, and halothane in pigs. Yasuda N, et al. **Anesth Analg** 1990 Oct; 71(4):340–8

Comparison of the direct effects of halothane and isoflurane on large and small coronary arteries isolated from dogs. Hatano Y, et al. **Anesthesiology** 1990 Sep;73(3):513–7

Absence of abundant binding sites for anesthetics in rabbit brain: an in vivo NMR study. Lockhart SH, et al. **Anesthesiology** 1990 Sep;73(3):455–60

Endothelium-derived relaxing factor is not responsible for inhibition of hypoxic pulmonary vasoconstriction by

inhalational anesthetics. Marshall C, et al. **Anesthesiology** 1990 Sep;73(3):441–8
The influence of halothane, isoflurane, and pentobarbital on cerebral plasma volume in hypocapnic and normocapnic rats. Weeks JB, et al. **Anesthesiology** 1990 Sep;73(3):461–6

ISOQUINOLINES

Doxacurium and mivacurium do not trigger malignant hyperthermia in susceptible swine. Sufit RL, et al. **Anesth Analg** 1990 Sep;71(3):285–7
Isoquinolinesulfonamide protein kinase inhibitors H7 and H8 enhance the effects of granulocyte-macrophage colony-stimulating factor (GM-CSE) on neutrophil function and inhibit GM-CSF receptor internalization. Khwaja A, et al. **Blood** 1990 Sep 1;76(5):996–1003
Scleroderma is associated with differences in individual routes of drug metabolism: a study with dapsone, debrisoquin, and mephenytoin. May DG, et al. **Clin Pharmacol Ther** 1990 Sep;48(3):286–95
Debrisoquine hydroxylation phenotyping: do we expect too much? [letter] Mitchell SC, et al. **Lancet** 1990 Sep 15; 336(8716):694

ISOTONIC SOLUTIONS

Concentration of halothane in Krebs' medium [letter] Gronert GA, et al. **Anesth Analg** 1990 Sep;71(3):307
Comparison of crystalloids and colloids for hemodilution in a model of focal cerebral ischemia. Korosue K, et al. **J Neurosurg** 1990 Oct;73(4):576–84

ISOTRETINOIN

Prevention of second primary tumors with isotretinoin in squamous-cell carcinoma of the head and neck [see comments] Hong WK, et al. **N Engl J Med** 1990 Sep 20; 323(12):795–801. Comment in: N Engl J Med 1990 Sep 20;323(12):825–7.
Coming of age—the chemoprevention of cancer [editorial; comment] Meyskens FL Jr. **N Engl J Med** 1990 Sep 20; 323(12):825–7. Comment on: N Engl J Med 1990 Sep 20;323(12):789–95. Comment on: N Engl J Med 1990 Sep 20;323(12):795–801.

IVERMECTIN

Distributing ivermectin [letter] Foege WH. **Lancet** 1990 Aug 11;336(8711):377
Ivermectin in lymphatic filariasis [letter] **N Engl J Med** 1990 Sep 27;323(13):917–8

JAKOB-CREUTZFELDT SYNDROME

Positron emission tomography in Creutzfeldt-Jakob disease. Holthoff VA, et al. **Arch Neurol** 1990 Sep;47(9):1035–8
Prion disease [letter] **Lancet** 1990 Aug 11;336(8711):369–70
Mutation in codon 200 of scrapie amyloid precursor gene linked to Creutzfeldt-Jakob disease in Sephardic Jews of Libyan and non-Libyan origin [letter] Goldfarb LG, et al. **Lancet** 1990 Sep 8;336(8715):637–8
Spongiform encephalopathy in an Israeli born to immigrants from Libya [letter] Nisipeanu P, et al. **Lancet** 1990 Sep 15;336(8716):686

JAUNDICE

Measurement of hepatocellular function with deconvolutional analysis: application in the differential diagnosis of acute jaundice. Juni JE, et al. **Radiology** 1990 Oct;177(1):171–5

JAUNDICE, CHRONIC IDIOPATHIC

Dubin-Johnson syndrome presenting with neonatal cholestasis. Shieh CC, et al. **Arch Dis Child** 1990 Aug; 65(8):898–9

JAUNDICE, NEONATAL

Dubin-Johnson syndrome presenting with neonatal cholestasis. Shieh CC, et al. **Arch Dis Child** 1990 Aug; 65(8):898–9

JAW NEOPLASMS

Extraosseous and intraosseous oral traumatic neuromas and their association with tooth extraction. Peszkowski MJ, et al. **J Oral Maxillofac Surg** 1990 Sep;48(9):963–7

JEJUNOILEAL BYPASS

Effect of partial ileal bypass surgery on mortality and morbidity from coronary heart disease in patients with hypercholesterolemia. Report of the Program on the Surgical Control of the Hyperlipidemias (POSCH). Buchwald H, et al. **N Engl J Med** 1990 Oct 4; 323(14):946–55

JEJUNOSTOMY

Electrical dysrhythmias in the Roux jejunal limb: cause and treatment. Morrison P, et al. **Am J Surg** 1990 Sep; 160(3):252–6

JEJUNUM

Electrical dysrhythmias in the Roux jejunal limb: cause and treatment. Morrison P, et al. **Am J Surg** 1990 Sep; 160(3):252–6
Altered carbachol-induced contractile responses of rat jejunal smooth muscle following local myenteric plexus ablation. Herman JR, et al. **Dig Dis Sci** 1990 Sep; 35(9):1146–52
Effect of partial gastrectomy with Billroth II or Roux-en-Y anastomosis on postprandial and cholecystokinin-stimulated gallbladder contraction and secretion of cholecystokinin and pancreatic polypeptide. Rieu PN, et al. **Dig Dis Sci** 1990 Sep;35(9):1066–72
Effect of epidermal growth factor on the expression of digestive hydrolases in the jejunum and colon of newborn rats. Foltzer-Jourdainne C, et al. **Endocrinology** 1990 Oct; 127(4):1763–9
Jejunal efflux in short bowel syndrome. Nightingale JM, et al. **Lancet** 1990 Sep 29;336(8718):765–8
Small-bowel transplantation: European experience [letter] Schroeder P, et al. **Lancet** 1990 Jul 14;336(8707):110–1

JEWS

Mutation in codon 200 of scrapie amyloid precursor gene linked to Creutzfeldt-Jakob disease in Sephardic Jews of Libyan and non-Libyan origin [letter] Goldfarb LG, et al. **Lancet** 1990 Sep 8;336(8715):637–8

JOINT DISEASES

Rheumatologic manifestations of human parvovirus B19 infection in adults. Initial two-year clinical experience. Naides SJ, et al. **Arthritis Rheum** 1990 Sep;33(9):1297–309
Osteoarthropathy in congenital sensory neuropathy with anhidrosis. Hasegawa Y, et al. **Clin Orthop** 1990 Sep; (258):232–6

JOINT INSTABILITY

Occipitocervical arthrodesis in children. Letts M, et al. **J Bone Joint Surg [Am]** 1990 Sep;72(8):1166–70

JUGULAR VEINS

Vena caval filter placement via the external jugular vein [letter] Kim D, et al. **AJR Am J Roentgenol** 1990 Oct; 155(4):898–9
More questions on Kussmaul's sign [letter] Schneiderman H. **Am J Cardiol** 1990 Sep 15;66(7):772
Mechanism of long-term degeneration of arterialized vein grafts. Kohler TR, et al. **Am J Surg** 1990 Sep;160(3):257–61

JURISPRUDENCE

Professional decisions and ethical values in medical and law students. Rezler AG, et al. **Acad Med** 1990 Sep;65(9 Suppl):S31–2
Marital adjustment among housestaff and new attorneys. Spendlove DC, et al. **Acad Med** 1990 Sep;65(9):599–603
Screening mammography. Medical legal considerations. Brenner RJ. **Cancer** 1990 Sep 15;66(6 Suppl):1348–50 (11 ref.)
Medical and legal implications of screening and follow-up procedures for breast cancer. Spratt JS, et al. **Cancer** 1990 Sep 15;66(6 Suppl):1351–62 (56 ref.)
Firing for cause. Brooke PS. **J Nurs Adm** 1990 Sep; 20(9):45–50
Religious beliefs and parental duty. Brahams D. **Lancet** 1990 Jul 14;336(8707):107–8

KAINIC ACID

Neurological complications of domoic acid intoxication [editorial] **Lancet** 1990 Sep 8;336(8715):601

KALLIKREIN

Prolactin proteolysis by glandular kallikrein: in vitro reaction requirements and cleavage sites, and detection of processed prolactin in vivo. Powers CA, et al. **Endocrinology** 1990 Oct;127(4):1916–27

KAPOSI'S VARICELLIFORM ERUPTION

Treatment of ocular disease in eczema herpeticum. Margolis TP, et al. **Am J Ophthalmol** 1990 Sep 15;110(3):274–9

KERATIN

AE1 cytokeratin reaction patterns in different differentiation states of squamous cell carcinoma of the esophagus. Yang K, et al. **Am J Clin Pathol** 1990 Sep;94(3):261–9

KERATITIS

Cryptococcal keratitis after keratoplasty. Perry HD, et al. **Am J Ophthalmol** 1990 Sep 15;110(3):320–1

KERATITIS, DENDRITIC

Treatment of ocular disease in eczema herpeticum. Margolis TP, et al. **Am J Ophthalmol** 1990 Sep 15;110(3):274–9

KERATOCONJUNCTIVITIS

Treatment of ocular disease in eczema herpeticum. Margolis TP, et al. **Am J Ophthalmol** 1990 Sep 15;110(3):274–9
Patient with AIDS presents with keratoconjunctivitis. Pepose JS. **Arch Ophthalmol** 1990 Sep;108(9):1224

KERATOPLASTY, PENETRATING

Penetrating keratoplasty in ectodermal dysplasia. Mader TH, et al. **Am J Ophthalmol** 1990 Sep 15;110(3):319–20

KERATOSIS

Striate melanokeratosis following trabeculectomy with 5-fluorouracil [letter] Peterson MR, et al. **Arch Ophthalmol** 1990 Sep;108(9):1216–7
Subconjunctival 5-fluorouracil-induced transient striate melanokeratosis [letter] Stank TM, et al. **Arch Ophthalmol** 1990 Sep;108(9):1210
Treatment of neutropenia associated with dyskeratosis congenita with granulocyte-macrophage colony-stimulating factor [letter] Russo CL, et al. **Lancet** 1990 Sep 22;336(8717):751–2

KETAMINE

Intravenous ketamine in the isolated upper extremity of humans [letter] Martinez-Aguirre E. **Anesth Analg** 1990 Sep;71(3):308–9
Negative inotropic effect of ketamine in rabbit ventricular muscle. Rusy BF, et al. **Anesth Analg** 1990 Sep;71(3):275–8
Ketamine sedation for pediatric procedures: Part 1, A prospective series. Green SM, et al. **Ann Emerg Med** 1990 Sep;19(9):1024–32
Ketamine sedation for pediatric procedures: Part 2, Review and implications. Green SM, et al. **Ann Emerg Med** 1990 Sep;19(9):1033–46 (232 ref.)
Anoxic injury of CNS white matter: protective effect of ketamine. Ransom BR, et al. **Neurology** 1990 Sep; 40(9):1399–403

KETOCONAZOLE

Itraconazole treatment of coccidioidomycosis. NAIAD Mycoses Study Group. Graybill JR, et al. **Am J Med** 1990 Sep;89(3):282–90
Ketoconazole treatment of Cushing's syndrome in pregnancy [letter] Divers MJ. **Am J Obstet Gynecol** 1990 Sep; 163(3):1101
Ketoconazole in treatment of visceral leishmaniasis [letter] Wali JP, et al. **Lancet** 1990 Sep 29;336(8718):810–1

KETONE BODIES

Antiketogenesis: its mechanism and significance. 1932 [classical article] Shaffer PA. **Medicine (Baltimore)** 1990 Sep;69(5):317–23; discussion 323–4

6-KETOPROSTAGLANDIN F1 ALPHA

Effects of sulindac and naproxen on prostaglandin excretion in patients with impaired renal function and rheumatoid arthritis. Eriksson LO, et al. **Am J Med** 1990 Sep; 89(3):313–21

KETOTIFEN

Ketotifen-induced remission in progressive early diffuse scleroderma: evidence for the role of mast cells in disease pathogenesis. Gruber BL, et al. **Am J Med** 1990 Sep; 89(3):392–5

KIDNEY

Excess ADH and oliguria in patients with normal renal function [letter] **Anesthesiology** 1990 Sep;73(3):583–5
Radiological anatomy of the kidney revisited. Dalla Palma L, et al. **Br J Radiol** 1990 Sep;63(753):680–90
Vasopressin release in response to intravenously injected contrast media [letter] Morcos SK, et al. **Br J Radiol** 1990 Aug;63(752):664
Effects of continuous negative extrathoracic pressure ventilation on renal function and alpha-atrial natriuretic peptide in normal individuals. Andoh T, et al. **Chest** 1990 Sep;98(3):647–50
Acute renal obstruction after combined anterior and posterior arthrodeses on the convex side of the spine. A case report. Slawski DP, et al. **J Bone Joint Surg [Am]** 1990 Sep; 72(8):1259–61
Prenatal diagnosis of vitamin D-dependent rickets, type II: response to 1,25-dihydroxyvitamin D in amniotic fluid cells and fetal tissues. Weisman Y, et al. **J Clin Endocrinol Metab** 1990 Oct;71(4):937–43
Nonazotemic hyperkalemia with renal and extrarenal defects in potassium transport: association with high levels of digoxin-like immunoreactive factor. Szylman P, et al. **J Lab Clin Med** 1990 Sep;116(3):315–26
Modulation of kidney cell protein degradation by insulin.

Tsao TC, et al. **J Lab Clin Med** 1990 Sep;116(3):369–76
Progression and survival after renal-conserving surgery for renal cell carcinoma: experience in 104 patients and extended followup. Morgan WR, et al. **J Urol** 1990 Oct; 144(4):852–7; discussion 857–8
Nuclear morphometry as a predictor of response to therapy in Wilms tumor: a preliminary report. Partin AW, et al. **J Urol** 1990 Oct;144(4):952–4

KIDNEY CALCULI

Nephrolithiasis and bone involvement in primary hyperparathyroidism. Silverberg SJ, et al. **Am J Med** 1990 Sep;89(3):327–34
The characterization of soluble matrix proteins in selected human renal calculi using two-dimensional polyacrylamide gel electrophoresis. Jones WT, et al. **J Urol** 1990 Oct; 144(4):1010–4
An intrarenal opacity resisting extracorporeal shock wave lithotripsy. Vandeursen H, et al. **J Urol** 1990 Oct; 144(4):961–2

KIDNEY DISEASES

Acute changes in renal function associated with deferoxamine therapy [letter] Li Volti S, et al. **Am J Dis Child** 1990 Oct; 144(10):1069–70
Effects of sulindac and naproxen on prostaglandin excretion in patients with impaired renal function and rheumatoid arthritis. Eriksson LO, et al. **Am J Med** 1990 Sep; 89(3):313–21
Symptomatic hypocalcemia and hypomagnesemia with renal magnesium wasting associated with pentamidine therapy in a patient with AIDS. Shah GM, et al. **Am J Med** 1990 Sep;89(3):380–2
Biological monitoring of dichloropropene: air concentrations, urinary metabolite, and renal enzyme excretion. Stott WT, et al. **Arch Environ Health** 1990 Jul–Aug;45(4):250–5
Immunoalkaline phosphatase technique applied to paraffin wax embedded tissues in diagnostic renal pathology. Jackson R, et al. **J Clin Pathol** 1990 Aug;43(8):665–70
Massive intratubular hemorrhage with herniations into renal veins: report of a case. Billis A, et al. **J Urol** 1990 Oct; 144(4):963–5
Percutaneous nephrectomy in nonfunctioning kidneys: a preliminary report. Ikari O, et al. **J Urol** 1990 Oct; 144(4):966–8

KIDNEY FAILURE, ACUTE

Energy metabolism in acute and chronic renal failure. Schneeweiss B, et al. **Am J Clin Nutr** 1990 Oct; 52(4):596–601
Recurrent acute hypersensitivity to quinine. Barr E, et al. **BMJ** 1990 Aug 11;301(6747):323
Occult ischaemic necrosis of skeletal muscle associated with renal failure. Coakley JH, et al. **BMJ** 1990 Aug 18–25; 301(6748):370
Reducing sepsis in severe combined acute renal and respiratory failure by selective decontamination of the digestive tract [see comments] McClelland P, et al. **Crit Care Med** 1990 Sep;18(9):935–9. Comment in: Crit Care Med 1990 Sep;18(9):1043–4.
Continuous arterial-venous hemodiafiltration in critically ill patients. Voerman HJ, et al. **Crit Care Med** 1990 Sep; 18(9):911–4
Glucose intolerance in renal failure: role of endogenous opioids. Elias AN, et al. **J Lab Clin Med** 1990 Aug; 116(2):191–5

KIDNEY FAILURE, CHRONIC

Energy metabolism in acute and chronic renal failure. Schneeweiss B, et al. **Am J Clin Nutr** 1990 Oct; 52(4):596–601
Lead risks overlooked in sandblasters? [letter] Schirmer J. **Am J Public Health** 1990 Oct;80(10):1275–6
Treatment of short stature in renal disease with recombinant human growth hormone. Rees L, et al. **Arch Dis Child** 1990 Aug;65(8):856–60
Pharmacokinetics of cefepime in subjects with renal insufficiency. Barbhaiya RH, et al. **Clin Pharmacol Ther** 1990 Sep;48(3):268–76
Twenty-four-hour plasma growth hormone (GH) profiles, urinary GH excretion, and plasma insulin-like growth factor-I and -II levels in prepubertal children with chronic renal insufficiency and severe growth retardation. Hokken-Koelega AC, et al. **J Clin Endocrinol Metab** 1990 Sep;71(3):688–95
Pancreastatin-like immunoreactivity in urine. Tateishi K, et al. **J Clin Endocrinol Metab** 1990 Oct;71(4):842–5
Red blood cell calcium level in chronic renal failure: effect of continuous ambulatory peritoneal dialysis. Gafter U, et al. **J Lab Clin Med** 1990 Sep;116(3):386–92
Dangers of dietary germanium supplements [letter] van der Spoel JI, et al. **Lancet** 1990 Jul 14;336(8707):117

KIDNEY GLOMERULUS

Glomerular lesions in mice transgenic for growth hormone and insulinlike growth factor-I. I. Relationship between increased glomerular size and mesangial sclerosis. Doi T, et al. **Am J Pathol** 1990 Sep;137(3):541–52
Foscarnet and crystals in glomerular capillary lumens [letter] Beaufils H, et al. **Lancet** 1990 Sep 22;336(8717):755

KIDNEY NEOPLASMS

Transitional cell carcinoma of the pelvicalices and ureter. Leder RA, et al. **AJR Am J Roentgenol** 1990 Oct; 155(4):713–22 (66 ref.)
Intracardiac extension of Wilms' tumour: demonstration by magnetic resonance. Gibson JM, et al. **Br J Radiol** 1990 Jul;63(751):568–9
Multiple endobronchial metastases due to renal carcinoma and laser therapy [letter] Umeki S. **Chest** 1990 Sep; 98(3):778–9
Nucleolar organiser regions in renal tumours [letter] Delahunt B, et al. **J Clin Pathol** 1990 Aug;43(8):697–8
Treatment of spinal metastases from kidney cancer by presurgical embolization and resection. Sundaresan N, et al. **J Neurosurg** 1990 Oct;73(4):548–54
Prognostic factors in patients with primary transitional cell carcinoma of the upper urinary tract. Badalament RA, et al. **J Urol** 1990 Oct;144(4):859–63
Familial renal cell carcinoma: hereditary or coincidental? Levinson AK, et al. **J Urol** 1990 Oct;144(4):849–51
Progression and survival after renal-conserving surgery for renal cell carcinoma: experience in 104 patients and extended followup. Morgan WR, et al. **J Urol** 1990 Oct; 144(4):852–7; discussion 857–8
Nuclear morphometry as a predictor of response to therapy in Wilms tumor: a preliminary report. Partin AW, et al. **J Urol** 1990 Oct;144(4):952–4
On the necessity of adrenal extirpation combined with radical nephrectomy. Winter P, et al. **J Urol** 1990 Oct;144(4):842–3; discussion 844
Interleukin-2. **Med Lett Drugs Ther** 1990 Sep 7;32(826):85–6
Interleukin-2 therapy for advanced renal cell carcinoma: radiographic evaluation of response and complications. Davis SD, et al. **Radiology** 1990 Oct;177(1):127–31

KIDNEY PELVIS

Clinical significance of antenatal calyceal dilatation detected by ultrasound [letter] Newell SJ, et al. **Lancet** 1990 Aug 11;336(8711):372

KIDNEY, POLYCYSTIC

Calcified hepatic and renal cysts in adult dominant polycystic kidney disease. Coffin B, et al. **Dig Dis Sci** 1990 Sep; 35(9):1172–5

KIDNEY TRANSPLANTATION

Adult height achieved in children after kidney transplantation. Aschendorff C, et al. **Am J Dis Child** 1990 Oct;144(10):1138–41
A prospective, randomized, double-blind study of trimethoprim-sulfamethoxazole for prophylaxis of infection in renal transplantation: clinical efficacy, absorption of trimethoprim-sulfamethoxazole, effects on the microflora, and the cost-benefit of prophylaxis. Fox BC, et al. **Am J Med** 1990 Sep;89(3):255–74
Characterization of high endothelial-like properties of peritubular capillary endothelium during acute renal allograft rejection. Renkonen R, et al. **Am J Pathol** 1990 Sep;137(3):643–51
Renal transplantation in infants. Najarian JS, et al. **Ann Surg** 1990 Sep;212(3):353–65; discussion 366–7
Isolated bone-end sclerosis simulating osteonecrosis after renal transplantation [letter] Farge D, et al. **Arthritis Rheum** 1990 Sep;33(9):1444–5
Selection criteria for the evaluation of living related renal donors. Riehle RA Jr, et al. **J Urol** 1990 Oct;144(4):845–8
Portal venous drainage for cadaveric renal transplantation. Rosenthal JT, et al. **J Urol** 1990 Oct;144(4):969–71
The association of cyclosporine with the 1-year costs of cadaver-donor kidney transplants. Showstack J, et al. **JAMA** 1990 Oct 10;264(14):1818–23
High mortality among recipients of bought living-unrelated donor kidneys. Salahudeen AK, et al. **Lancet** 1990 Sep 22; 336(8717):725–8
[illegible] ansplantation or insulin? [letter] Sutherland DE. [illegible] 990 Jul 14;336(8707):110

[illegible]NEY TUBULES

Metabolism of intravenously administered maltose in renal tubules in humans. Tahara Y, et al. **Am J Clin Nutr** 1990 Oct;52(4):689–93
Distribution of 11 beta-hydroxysteroid dehydrogenase along the rabbit nephron. Bonvalet JP, et al. **J Clin Invest** 1990 Sep;86(3):832–7
Massive intratubular hemorrhage with herniations into renal veins: report of a case. Billis A, et al. **J Urol** 1990 Oct; 144(4):963–5
Dangers of dietary germanium supplements [letter] van der Spoel JI, et al. **Lancet** 1990 Jul 14;336(8707):117

KIDNEY TUBULES, PROXIMAL

Renal effects of cadmium body burden of the general population. Buchet JP, et al. **Lancet** 1990 Sep 22; 336(8717):699–702

KILLER CELLS, LYMPHOKINE-ACTIVATED

Induction of murine lymphokine-activated killer cells by recombinant IL-7. Lynch DH, et al. **J Immunol** 1990 Sep 15;145(6):1983–90

KILLER CELLS, NATURAL

Association of NK-cell lymphoproliferative disease and nephrotic syndrome. Bassan R, et al. **Am J Clin Pathol** 1990 Sep;94(3):334–8
The PIG-anchoring defect in NK lymphocytes of PNH patients. Schubert J, et al. **Blood** 1990 Sep 15;76(6):1181–7
Treatment with monoclonal anti-CD3 antibody protects against lethal Sendai virus infection by induction of natural killer cells. Kast WM, et al. **J Immunol** 1990 Oct 1; 145(7):2254–9
Granulated metrial gland cells of pregnant mouse uterus are natural killer-like cells that contain perforin and serine esterases. Parr EL, et al. **J Immunol** 1990 Oct 1; 145(7):2365–72
Chromosomal location of the Ly-49 (A1, YE1/48) multigene family. Genetic association with the NK 1.1 antigen. Yokoyama WM, et al. **J Immunol** 1990 Oct 1;145(7):2353–8
Natural killer cell activity in preterm infants: effect of intravenous immune globulin administration. Chirico G, et al. **J Pediatr** 1990 Sep;117(3):465–6

KNEE

Hypercapnia during laser arthroscopy of the knee. Goode JG, et al. **Anesthesiology** 1990 Sep;73(3):551–3
Knock-knee deformity in children. Congenital and acquired. Cozen L. **Clin Orthop** 1990 Sep;(258):191–203 (29 ref.)

KNEE INJURIES

Bone-patellar ligament-bone and fascia lata allografts for reconstruction of the anterior cruciate ligament. Noyes FR, et al. **J Bone Joint Surg [Am]** 1990 Sep;72(8):1125–36

KNEE JOINT

Maximal isometric torque of knee extension as a function of muscle length in subjects of advancing age. Fisher NM, et al. **Arch Phys Med Rehabil** 1990 Sep;71(10):729–34
Biomechanics of the patellofemoral joint and its clinical relevance. Hehne HJ. **Clin Orthop** 1990 Sep;(258):73–85
Near-fatal necrobacillosis presenting as septic arthritis of the knee. A case report. Gibb PA, et al. **J Bone Joint Surg [Am]** 1990 Sep;72(8):1250–3
Idiopathic symptomatic osteoarthritis of the hip and knee: a population-based incidence study. Wilson MG, et al. **Mayo Clin Proc** 1990 Sep;65(9):1214–21
Exercise effect on electromyographic activity of the vastus medialis oblique and vastus lateralis muscles. Hanten WP, et al. **Phys Ther** 1990 Sep;70(9):561–5

KNEE PROSTHESIS

Are unconstrained components essential in total knee arthroplasty? Long-term results of the Blauth knee prosthesis. Blauth W, et al. **Clin Orthop** 1990 Sep; (258):86–94
Failure of a knee prosthesis accelerated by shedding of beads from the porous metal surface. Cooke TD, et al. **Clin Orthop** 1990 Sep;(258):204–8
Experience with a new technique for managing severely overcorrected valgus high tibial osteotomy at total knee arthroplasty. Krackow KA, et al. **Clin Orthop** 1990 Sep; (258):213–24
Salvage of total knee arthroplasty with local fasciocutaneous flaps. Hallock GG. **J Bone Joint Surg [Am]** 1990 Sep; 72(8):1236–9 (34 ref.)
Total hip and total knee replacement (2). Harris WH, et al. **N Engl J Med** 1990 Sep 20;323(12):801–7 (75 ref.)

KNOWLEDGE, ATTITUDES, PRACTICE

The utility of multiple strategies for understanding complex behaviors [comment] Adler NE, et al. **Am J Public Health** 1990 Oct;80(10):1180–2. Comment on: Am J Public Health 1990 Oct;80(10):1174–9.
The attitude/behavior discrepancy as a methodological artifact: comment on 'Sexually active adolescents and condoms' [see comments] Nickerson CA. **Am J Public Health** 1990 Oct;80(10):1174–9. Comment in: Am J Public Health 1990 Oct;80(10):1180–2.

KYPHOSIS

Correction and stabilization of angular kyphosis. Böhm H, et al. **Clin Orthop** 1990 Sep;(258):56–61
Polysegmental lumbar osteotomies and transpedicled fixation for correction of long-curved kyphotic deformities in ankylosing spondylitis. Report on 177 cases. Hehne HJ, et al. **Clin Orthop** 1990 Sep;(258):49–55
Fibrous dysplasia of the cervical spine: a fatal complication of treatment. A case report. Smith MD, et al. **J Bone Joint Surg [Am]** 1990 Sep;72(8):1254–8

LABOR

Intrapartum hepatitis B screening in a low-risk population. Ernest JM, et al. **Am J Obstet Gynecol** 1990 Sep; 163(3):978-80
Aortic compression by the uterus: identification with the Finapres digital arterial pressure instrument. Kinsella SM, et al. **Br J Obstet Gynaecol** 1990 Aug;97(8):700-5
Amniotomy and duration of labor [letter] Ely JW. **J Fam Pract** 1990 Sep;31(3):237

LABOR COMPLICATIONS

Labor epidural analgesia and dystocia-related cesarean section [letter] Downing JW, et al. **Am J Obstet Gynecol** 1990 Sep;163(3):1096-7
Preterm delivery: a risk factor for retained placenta. Romero R, et al. **Am J Obstet Gynecol** 1990 Sep;163(3):823-5
Use of pulmonary artery catheterization in parturients with Eisenmenger's syndrome [letter] Schwalbe SS, et al. **Anesth Analg** 1990 Oct;71(4):442-3
Obstetric accidents [letter] **BMJ** 1990 Jul 14;301(6743):118-9

LABOR, INDUCED

Double-blind comparison of intravaginal prostaglandin E2 gel and "chip" for preinduction cervical ripening. Smith CV, et al. **Am J Obstet Gynecol** 1990 Sep;163(3):845-7
Prostaglandin and induction of labor [letter] **J Fam Pract** 1990 Sep;31(3):236-7
Difficulties with controlled release prostaglandin E2 pessaries [letter] **Lancet** 1990 Jul 14;336(8707):119

LABOR, PREMATURE

Prediction of risk for preterm delivery by ultrasonographic measurement of cervical length. Andersen HF, et al. **Am J Obstet Gynecol** 1990 Sep;163(3):859-67
Randomized investigation of magnesium sulfate for prevention of preterm birth. Cox SM, et al. **Am J Obstet Gynecol** 1990 Sep;163(3):767-72
Is indicated or spontaneous preterm delivery more advantageous for the fetus? Owen J, et al. **Am J Obstet Gynecol** 1990 Sep;163(3):868-72
Evaluation of a risk scoring system as a predictor of preterm birth in an indigent population. Owen J, et al. **Am J Obstet Gynecol** 1990 Sep;163(3):873-9
A prospective randomized comparison of oral terbutaline and magnesium oxide for the maintenance of tocolysis. Ridgway LE 3d, et al. **Am J Obstet Gynecol** 1990 Sep; 163(3):879-82
Infection and labor. VI. Prevalence, microbiology, and clinical significance of intraamniotic infection in twin gestations with preterm labor. Romero R, et al. **Am J Obstet Gynecol** 1990 Sep;163(3):757-61
Preterm delivery: a risk factor for retained placenta. Romero R, et al. **Am J Obstet Gynecol** 1990 Sep;163(3):823-5
Amniotic fluid glucose concentration: a rapid and simple method for the detection of intraamniotic infection in preterm labor. Romero R, et al. **Am J Obstet Gynecol** 1990 Sep;163(3):968-74
Awaiting cervical change for the diagnosis of preterm labor does not compromise the efficacy of ritodrine tocolysis. Utter GO, et al. **Am J Obstet Gynecol** 1990 Sep; 163(3):882-6
Adjusting the loading dose of magnesium sulfate for tocolysis. Wright JW, et al. **Am J Obstet Gynecol** 1990 Sep; 163(3):889-92
Increased risk of preterm birth for women with inflammatory bowel disease. Baird DD, et al. **Gastroenterology** 1990 Oct; 99(4):987-94

LABORATORIES

Health Care Financing Administration receives plenty of comments on laboratory proposals [news] Marwick C. **JAMA** 1990 Sep 19;264(11):1381, 1385

LABORATORIES, HOSPITAL

The clinical laboratory and the mental hospital at the turn of the century. McDonell KM. **J Lab Clin Med** 1990 Aug; 116(2):271-2

LACRIMAL APPARATUS DISEASES

Cavernous hemangioma of the lacrimal sac. Ferry AP, et al. **Am J Ophthalmol** 1990 Sep 15;110(3):316-8

LACTATES

The colon, the rumen, and D-lactic acidosis [editorial] **Lancet** 1990 Sep 8;336(8715):599-600

LACTATION

Selenium utilization during human lactation by use of stable-isotope tracers. Mangels AR, et al. **Am J Clin Nutr** 1990 Oct;52(4):621-7
Consequences for maternal nutrition of reproductive stress across consecutive pregnancies. Merchant K, et al. **Am J Clin Nutr** 1990 Oct;52(4):616-20
Basal and postprandial metabolic rates in lactating and nonlactating women. Motil KJ, et al. **Am J Clin Nutr** 1990 Oct;52(4):610-5
Response of rat mammary gland transferrin receptors to maternal dietary iron during pregnancy and lactation. Sigman M, et al. **Am J Clin Nutr** 1990 Sep;52(3):446-50
Effect of ovine prolactin on tubulin function in the anterior pituitary lobe of the lactating rat. Ravindra R, et al. **Endocrinology** 1990 Oct;127(4):1748-54

LACTOBACILLUS ACIDOPHILUS

Effect of chronic ingestion of a fermented dairy product containing Lactobacillus acidophilus and Bifidobacterium bifidum on metabolic activities of the colonic flora in humans. Marteau P, et al. **Am J Clin Nutr** 1990 Oct; 52(4):685-8

LACTOSE

Lactose absorption and consumption in Curaçao schoolchildren. Debrot KF. **Am J Clin Nutr** 1990 Oct; 52(4):682-4

LAMINECTOMY

Diagnostic and therapeutic technology assessment. Laminectomy and microlaminectomy for treatment of lumbar disk herniation. **JAMA** 1990 Sep 19;264(11):1469-72

LAMININ

Differential expression of laminin chains and receptor (LBP-32) in fetal and neoplastic hepatocytes compared to normal adult hepatocytes in vivo and in culture. Rescan PY, et al. **Am J Pathol** 1990 Sep;137(3):701-9

LANGERHANS CELLS

Identification of hematopoietic progenitors of macrophages and dendritic Langerhans cells (DL-CFU) in human bone marrow and peripheral blood. Reid CD, et al. **Blood** 1990 Sep 15;76(6):1139-49
Low dose ultraviolet B-irradiated Langerhans cells preferentially activate CD4+ cells of the T helper 2 subset. Simon JC, et al. **J Immunol** 1990 Oct 1;145(7):2087-91

LANGUAGE

Discourse production and normal aging: performance on oral picture description tasks. Cooper PV. **J Gerontol** 1990 Sep; 45(5):P210-4

LARYNGEAL DISEASES

Obligate mouth breathing during exercise. Nasal and laryngeal sarcoidosis. Becker GL, et al. **Chest** 1990 Sep; 98(3):756-7

LARYNGITIS

Radiologic diagnosis of epiglottitis: objective criteria for all ages. Rothrock SG, et al. **Ann Emerg Med** 1990 Sep; 19(9):978-82
Children with croup presenting with scalds. Greally P, et al. **BMJ** 1990 Jul 14;301(6743):113

LARYNGOSCOPY

A broken laryngoscope [letter] Vernon JM. **Anaesthesia** 1990 Aug;45(8):697

LARYNX

Anesthesia for microlaryngeal laser surgery [letter] Koufman JA, et al. **Anesthesiology** 1990 Sep;73(3):580-1
Diagnosis and management of cleft larynx. Literature review and case report. Eriksen C, et al. **Ann Otol Rhinol Laryngol** 1990 Sep;99(9 Pt 1):703-8 (26 ref.)
Epiglottic laryngoplasty for repair of blunt laryngopharyngeal trauma. Wenig BL, et al. **Ann Otol Rhinol Laryngol** 1990 Sep;99(9 Pt 1):709-13
Laryngeal damage from intubation [letter] Castella X, et al. **Chest** 1990 Sep;98(3):776-7

LASER SURGERY

Argon laser ablation or modification of the atrioventricular conduction system in refractory supraventricular tachycardia. Saksena S, et al. **Am J Cardiol** 1990 Sep 15; 66(7):767-70
A simple method for assessing laser photocoagulation coverage of choroidal neovascular membranes. Brod RD, et al. **Am J Ophthalmol** 1990 Sep 15;110(3):313
Corneal and iris burns with the laser indirect ophthalmoscope. Irvine WD, et al. **Am J Ophthalmol** 1990 Sep 15;110(3):311-3
Near syncope and chest tightness after administration of apraclonidine before argon laser iridotomy. King MH, et al. **Am J Ophthalmol** 1990 Sep 15;110(3):308-9
Fatal venous air embolism following sequential unsheathed (bare) and sheathed quartz fiber Nd:YAG laser endometrial ablation. Challener RC, et al. **Anesthesiology** 1990 Sep; 73(3):548-51
Hypercapnia during laser arthroscopy of the knee. Goode JG, et al. **Anesthesiology** 1990 Sep;73(3):551-3
Anesthesia for microlaryngeal laser surgery [letter] Koufman JA, et al. **Anesthesiology** 1990 Sep;73(3):580-1
A clinical trial of laser thermal angioplasty in patients with advanced peripheral vascular disease. White RA, et al. **Ann Surg** 1990 Sep;212(3):257-65
Immunofluorescence study of corneal wound healing after excimer laser anterior keratectomy in the monkey eye. Malley DS, et al. **Arch Ophthalmol** 1990 Sep;108(9):1316-22
Semiconductor diode laser peripheral iridotomy [letter] Schuman JS, et al. **Arch Ophthalmol** 1990 Sep;108(9):1207-8
Survival characteristics after neodymium: YAG laser photoresection in advanced stage lung cancer. Ross DJ, et al. **Chest** 1990 Sep;98(3):581-5
Multiple endobronchial metastases due to renal carcinoma and laser therapy [letter] Umeki S. **Chest** 1990 Sep; 98(3):778-9
A new 1.9-mu wavelength laser for neurosurgery. Steichen JD, et al. **J Neurosurg** 1990 Oct;73(4):611-4
Laser assisted urethral closure in the rat: comparison of CO2 and Neodymium-YAG laser techniques. Bürger RA, et al. **J Urol** 1990 Oct;144(4):1000-3
Laparoscopic techniques in appendectomy with argon laser. McKernan JB, et al. **South Med J** 1990 Sep;83(9):1019-20

LASERS

Percutaneous cholecystolithotomy with endoscopic lithotripsy by using a pulsed-dye laser: preliminary experience. Bogan ML, et al. **AJR Am J Roentgenol** 1990 Oct;155(4):781-4
Use of the argon laser to avoid complications from incomplete removal of corneal sutures with deeply buried knots. Bourne WM, et al. **Am J Ophthalmol** 1990 Sep 15; 110(3):310-1
Tight scleral flap trabeculectomy with postoperative laser suture lysis [letter] Shin DH, et al. **Am J Ophthalmol** 1990 Sep 15;110(3):325-6
Coronary excimer laser angioplasty [letter] Karsch KR. **Circulation** 1990 Sep;82(3):1076
Endoscopic laser lithotripsy of large bile duct stones. Cotton PB, et al. **Gastroenterology** 1990 Oct;99(4):1128-33

LATERALITY

Hemispatial neglect in a patient with callosal infarction. Kashiwagi A, et al. **Brain** 1990 Aug;113 (Pt 4):1005-23

LATEX

Allergic shock to latex and ethylene oxide during surgery for spinal bifida. Moneret-Vautrin DA, et al. **Anesthesiology** 1990 Sep;73(3):556-8
Latex as aeroallergen [letter] Seaton A. **Lancet** 1990 Sep 29; 336(8718):808-9

LATEX FIXATION TESTS

A new slide latex agglutination test for the diagnosis of acute Candida vaginitis. Sobel JD, et al. **Am J Clin Pathol** 1990 Sep;94(3):323-5

LEAD

Health and environmental outcomes of traditional and modified practices for abatement of residential lead-based paint. Farfel MR, et al. **Am J Public Health** 1990 Oct; 80(10):1240-5

LEAD POISONING

Six children with lead poisoning. Friedman JA, et al. **Am J Dis Child** 1990 Sep;144(9):1039-44
A case report of lead paint poisoning during renovation of a Victorian farmhouse. Marino PE, et al. **Am J Public Health** 1990 Oct;80(10):1183-5
Lead risks overlooked in sandblasters? [letter] Schirmer J. **Am J Public Health** 1990 Oct;80(10):1275-6
People living in crowded industrial areas are exposed to lead [letter] Lyberatos C, et al. **Arch Environ Health** 1990 Jul-Aug;45(4):255
Lead poisoning in a family. Galazka SS. **J Fam Pract** 1990 Sep;31(3):317-8

LEADERSHIP

On leadership. Evarts CM. **J Bone Joint Surg [Am]** 1990 Sep;72(8):1119-24
The crisis of the health care nonsystem. Mitchell PH, et al. **Nurs Outlook** 1990 Sep-Oct;38(5):214-7
National health insurance: where do nurses fit in? Ward D. **Nurs Outlook** 1990 Sep-Oct;38(5):206-7

LEARNING

Problem-based learning: cognitive retention and cohort traits of randomly selected participants and decliners. Eisenstaedt RS, et al. **Acad Med** 1990 Sep;65(9 Suppl):S11-2

LECITHIN ACYLTRANSFERASE

LCAT activity as a prognostic liver function test [letter]

Clements D, et al. **Lancet** 1990 Sep 22;336(8717):752

LECTINS

Ultrastructural localization of a macrophage-restricted sialic acid binding hemagglutinin, SER, in macrophage-hematopoietic cell clusters. Crocker PR, et al. **Blood** 1990 Sep 15;76(6):1131-8

LEG

Clinical and angiographic findings in extremity arterial injuries secondary to dog bites. Snyder KB, et al. **Ann Emerg Med** 1990 Sep;19(9):983-6

Malignant peripheral nerve sheath tumors of the buttock and lower extremity. A study of 43 cases. Hruban RH, et al. **Cancer** 1990 Sep 15;66(6):1253-65

Intermittent leg ischaemia during competition cycling [letter] Mosimann F, et al. **Lancet** 1990 Sep 22;336(8717):746

Analysis of 1084 consecutive lower extremities involved with acute venous thrombosis diagnosed by duplex scanning. Kerr TM, et al. **Surgery** 1990 Sep;108(3):520-7

LEG INJURIES

ABC of major trauma. Management of limb injuries. Willett KM, et al. **BMJ** 1990 Jul 28;301(6745):229-33 (0 ref.)

LEG ULCER

Protein C and protein S plasma levels in patients with lipodermatosclerosis and venous ulceration. Falanga V, et al. **Arch Dermatol** 1990 Sep;126(9):1195-7

LEGIONELLA

An immunoprotective molecule, the major secretory protein of Legionella pneumophila, is not a virulence factor in a guinea pig model of Legionnaires' disease. Blander SJ, et al. **J Clin Invest** 1990 Sep;86(3):817-24

LEGIONNAIRES' DISEASE

An immunoprotective molecule, the major secretory protein of Legionella pneumophila, is not a virulence factor in a guinea pig model of Legionnaires' disease. Blander SJ, et al. **J Clin Invest** 1990 Sep;86(3):817-24

Evaluation of urinary antigen ELISA for diagnosing Legionella pneumophila serogroup 1 infection. Birtles RJ, et al. **J Clin Pathol** 1990 Aug;43(8):685-90

LEGISLATION

House and Senate approve AIDS bill [news] **Am Fam Physician** 1990 Sep;42(3):552

LEGISLATION, HOSPITAL

Risk managers see new regulations as boon and burden. Hudson T. **Hospitals** 1990 Sep 20;64(18):44, 46, 48

LEGISLATION, MEDICAL

Human fertilization and embryology bill [letter] **BMJ** 1990 Jun 30;300(6741):1721-2

LEIOMYOSARCOMA

CT manifestations of peritoneal leiomyosarcomatosis. Choi BI, et al. **AJR Am J Roentgenol** 1990 Oct;155(4):799-801

Leiomyosarcoma following therapeutic irradiation for ankylosing spondylitis. Stevens GN, et al. **Br J Radiol** 1990 Sep;63(753):730-2

LEISHMANIA

Primary agent for leishmaniasis [letter] Berman JD. **Am J Trop Med Hyg** 1988 May;38(3):652

A review of the geographic distribution and epidemiology of leishmaniasis in the New World. Grimaldi G Jr, et al. **Am J Trop Med Hyg** 1989 Dec;41(6):687-725 (370 ref.)

LEISHMANIA DONOVANI

Primary agent for leishmaniasis [letter] Berman JD. **Am J Trop Med Hyg** 1988 May;38(3):652

LEISHMANIA TROPICA

Oral Salmonella typhimurium (AroA-) vaccine expressing a major leishmanial surface protein (gp63) preferentially induces T helper 1 cells and protective immunity against leishmaniasis. Yang DM, et al. **J Immunol** 1990 Oct 1; 145(7):2281-5

LEISHMANIASIS

A review of the geographic distribution and epidemiology of leishmaniasis in the New World. Grimaldi G Jr, et al. **Am J Trop Med Hyg** 1989 Dec;41(6):687-725 (370 ref.)

In vitro synthesis of immunoglobulins in cutaneous leishmaniasis. Lai A Fat, et al. **Am J Trop Med Hyg** 1988 May;38(3):474-6

Cutaneous leishmaniasis. Marsden PD. **BMJ** 1990 Jun 30; 300(6741):1716-7

Oral Salmonella typhimurium (AroA-) vaccine expressing a major leishmanial surface protein (gp63) preferentially induces T helper 1 cells and protective immunity against leishmaniasis. Yang DM, et al. **J Immunol** 1990 Oct 1; 145(7):2281-5

Post-kala-azar dermal leishmaniasis in the absence of active visceral leishmaniasis [letter] el-Hassan AM, et al. **Lancet** 1990 Sep 22;336(8717):750

Cutaneous leishmaniasis after expedition to Panama [letter] Morris-Jones SD, et al. **Lancet** 1990 Sep 15;336(8716):691-2

LEISHMANIASIS, VISCERAL

Post-kala-azar dermal leishmaniasis in the absence of active visceral leishmaniasis [letter] el-Hassan AM, et al. **Lancet** 1990 Sep 22;336(8717):750

Ketoconazole in treatment of visceral leishmaniasis [letter] Wali JP, et al. **Lancet** 1990 Sep 29;336(8718):810-1

LENGTH OF STAY

Exec promotes cost-effective patient care. Eubanks P. **Hospitals** 1990 Oct 5;64(19):68

The impact of diagnosis-related groups on patient acuity, quality of care, and length of stay. Van Hoesen NS, et al. **J Nurs Adm** 1990 Sep;20(9):20-3

LENS DISEASES

Anterior internal lenticonus [letter] Rajeev B, et al. **Arch Ophthalmol** 1990 Sep;108(9):1217

LENSES, INTRAOCULAR

Histologic study of eyes with transsclerally sutured posterior chamber intraocular lenses. Lubniewski AJ, et al. **Am J Ophthalmol** 1990 Sep 15;110(3):237-43

Simplified technique for suturing dislocated posterior chamber intraocular lens to the ciliary sulcus [letter] Anand R, et al. **Arch Ophthalmol** 1990 Sep;108(9):1205-6

Refractive predictability of myopic hydrogel intracorneal lenses in nonhuman primate eyes. McCarey BE, et al. **Arch Ophthalmol** 1990 Sep;108(9):1310-5

LEPROSY, LEPROMATOUS

Leukocyte subsets in the granulomatous response produced after inoculation with Mycobacterium leprae-BCG in lepromatous patients. Gross A, et al. **Am J Trop Med Hyg** 1988 May;38(3):608-12

LEUKEMIA

Drinking water contamination and the incidence of leukemia: an ecologic study. Fagliano J, et al. **Am J Public Health** 1990 Oct;80(10):1209-12

Proliferating cell nuclear antigen expression in childhood acute leukemia. Keim D, et al. **Blood** 1990 Sep 1; 76(5):985-90

Expression of the thymosin beta 4 gene during differentiation of hematopoietic cells. Shimamura R, et al. **Blood** 1990 Sep 1;76(5):977-84

What role for prednisone in prevention of acute graft-versus-host disease in patients undergoing marrow transplants? Storb R, et al. **Blood** 1990 Sep 1;76(5):1037-45

Vitamin B-12 and folate deficiency presenting as leukemia [letter] Lennard A. **BMJ** 1990 Jul 21;301(6744):180

Leukaemia and cancer chemotherapy. Williams CJ. **BMJ** 1990 Jul 14;301(6743):73-4 (22 ref.)

Thymic function and leukemia [letter] Simmons VP. **CA** 1990 Sep-Oct;40(5):319-20

Benzene in petrol: a continuing hazard [letter] Infante PF, et al. **Lancet** 1990 Sep 29;336(8718):814-5

Evidence from population mixing in British New Towns 1946-85 of an infective basis for childhood leukaemia. Kinlen LJ, et al. **Lancet** 1990 Sep 8;336(8715):577-82

Effect of granulocyte colony-stimulating factor after intensive induction therapy in relapsed or refractory acute leukemia. Ohno R, et al. **N Engl J Med** 1990 Sep 27; 323(13):871-7

LEUKEMIA, B-CELL, CHRONIC

Tumor lysis syndrome complicating treatment of chronic lymphocytic leukemia with fludarabine phosphate. List AF, et al. **Am J Med** 1990 Sep;89(3):388-90

Concurrent cytomegalovirus and pneumocystis pneumonia after fludarabine therapy for chronic lymphocytic leukemia [letter] Schilling PJ, et al. **N Engl J Med** 1990 Sep 20; 323(12):833-4

LEUKEMIA, HAIRY CELL

Incidence of response and long-term follow-up in patients with hairy cell leukemia treated with recombinant interferon alpha-2A [letter] Lishner M, et al. **Blood** 1990 Sep 1;76(5):1055

B-ly-7, a monoclonal antibody reactive with hairy cell leukemia, also defines an activation antigen on normal CD8+ T cells. Mulligan SP, et al. **Blood** 1990 Sep 1; 76(5):959-64

IFN-alpha in vivo enhances tumor necrosis factor receptor levels on hairy cells. Billard C, et al. **J Immunol** 1990 Sep 15;145(6):1713-8

LEUKEMIA, LYMPHOCYTIC, ACUTE

Diurnal variation in the pharmacokinetics and myelotoxicity of mercaptopurine in children with acute lymphocytic leukemia. Koren G, et al. **Am J Dis Child** 1990 Oct; 144(10):1135-7

Successful use of granulocyte-macrophage colony-stimulating factor in patients with acute lymphocytic leukemia. Smith T, et al. **Am J Med** 1990 Sep; 89(3):384-6

Favorable prognosis associated with hyperdiploidy in children with acute lymphocytic leukemia correlates with extra chromosome 6. A Pediatric Oncology Group study. Jackson JF, et al. **Cancer** 1990 Sep 15;66(6):1183-9

Possible transfer of Pneumocystis carinii between immunodeficient patients [letter] Goesch TR, et al. **Lancet** 1990 Sep 8;336(8715):627

Curing acute leukemias in the 1990s. Corey CA, et al. **Postgrad Med** 1990 Sep 1;88(3):159-62, 164, 167

LEUKEMIA, LYMPHOCYTIC, CHRONIC

Chronic lymphocytic leukemia: new insights into biology and therapy. Foon KA, et al. **Ann Intern Med** 1990 Oct 1; 113(7):525-39 (227 ref.)

LEUKEMIA-LYMPHOMA, T-CELL, ACUTE, HTLV-I-ASSOCIATED

Kaposi's sarcoma in human T-cell leukemia virus type I-associated adult T-cell leukemia. Greenberg SJ, et al. **Blood** 1990 Sep 1;76(5):971-6

LEUKEMIA, MYELOCYTIC, ACUTE

Development and characterization of a cyclophosphamide-resistant subline of acute myeloid leukemia in the Lewis x Brown Norway hybrid rat. Koelling TM, et al. **Blood** 1990 Sep 15;76(6):1209-13

Possible transfer of Pneumocystis carinii between immunodeficient patients [letter] Goesch TR, et al. **Lancet** 1990 Sep 8;336(8715):627

LEUKEMIA, MYELOID

Leukemia incidence and radioactivity in drinking water in 59 Iowa towns. Fuortes L, et al. **Am J Public Health** 1990 Oct;80(10):1261-2

LEUKEMIA, MYELOID, CHRONIC

Interferon affects nuclear proteins in cells of clinically sensitive chronic myelogenous leukemia patients. Howard OM, et al. **Blood** 1990 Sep 15;76(6):1117-30

Sequential development of peripheral T-cell lymphoma in the course of chronic myelogenous leukemia. Blonk MC, et al. **Cancer** 1990 Sep 15;66(6):1198-203

Improved results with PCR for chronic myeloid leukaemia [letter] Hughes T, et al. **Lancet** 1990 Sep 29;336(8718):812

LEUKEMIA, MYELOID, PHILADELPHIA-NEGATIVE

RAS mutations are rare events in Philadelphia chromosome-negative/bcr gene rearrangement-negative chronic myelogenous leukemia, but are prevalent in chronic myelomonocytic leukemia. Hirsch-Ginsberg C, et al. **Blood** 1990 Sep 15;76(6):1214-9

LEUKEMIA, MYELOMONOCYTIC, CHRONIC

RAS mutations are rare events in Philadelphia chromosome-negative/bcr gene rearrangement-negative chronic myelogenous leukemia, but are prevalent in chronic myelomonocytic leukemia. Hirsch-Ginsberg C, et al. **Blood** 1990 Sep 15;76(6):1214-9

LEUKEMIA, NONLYMPHOCYTIC, ACUTE

Transient myeloproliferative disorder of the Down type in the normal newborn. Ridgway D, et al. **Am J Dis Child** 1990 Oct;144(10):1117-9

Chromosome aberrations and prognostic factors in therapy-related myelodysplasia and acute nonlymphocytic leukemia. Pedersen-Bjergaard J, et al. **Blood** 1990 Sep 15; 76(6):1083-91

The role of timing of high-dose cytosine arabinoside intensification and of maintenance therapy in the treatment of children with acute nonlymphocytic leukemia. Woods WG, et al. **Cancer** 1990 Sep 15;66(6):1106-13

LEUKEMIA, PROLYMPHOCYTIC

Acquired C1 esterase inhibitor deficiency as manifestation of T-cell lymphoproliferative disorder [letter] Grace RJ,

et al. **Lancet** 1990 Jul 14;336(8707):118
Fludarabine monophosphate for prolymphocytic leukaemia [letter] Smith OP, et al. **Lancet** 1990 Sep 29;336(8718):820

LEUKEMIA, PROMYELOCYTIC, ACUTE

Influence of cellular iron status on the release of soluble transferrin receptor from human promyelocytic leukemic HL60 cells. Chitambar CR, et al. **J Lab Clin Med** 1990 Sep;116(3):345–53

LEUKEMIA, T-CELL

Acquired C1 esterase inhibitor deficiency as manifestation of T-cell lymphoproliferative disorder [letter] Grace RJ, et al. **Lancet** 1990 Jul 14;336(8707):118

LEUKEMIA, T-CELL, ACUTE

The t(1;14)(p34;q11) is nonrandom and restricted to T-cell acute lymphoblastic leukemia: a Pediatric Oncology Group study. Carroll AJ, et al. **Blood** 1990 Sep 15;76(6):1220–4

LEUKOCYTES

Platelet MAO inhibition, urinary MHPG, and leukocyte beta-adrenergic receptors in depressed patients treated with phenelzine. Sharma RP, et al. **Am J Psychiatry** 1990 Oct;147(10):1318–21
Leukocyte subsets in the granulomatous response produced after inoculation with Mycobacterium leprae-BCG in lepromatous patients. Gross A, et al. **Am J Trop Med Hyg** 1988 May;38(3):608–12
The role of graft-derived dendritic leukocytes in the rejection of vascularized organ allografts. Recent findings on the migration and function of dendritic leukocytes after transplantation. Larsen CP, et al. **Ann Surg** 1990 Sep; 212(3):308–15; discussion 316–7 (54 ref.)
Differential production of interleukin 1 on the surface of biomaterials. Krause TJ, et al. **Arch Surg** 1990 Sep; 125(9):1158–60
Relation of the CD11/CD18 family of leukocyte antigens to the transient neutropenia caused by chemoattractants. Lundberg C, et al. **Blood** 1990 Sep 15;76(6):1240–5
Expression of the thymosin beta 4 gene during differentiation of hematopoietic cells. Shimamura R, et al. **Blood** 1990 Sep 1;76(5):977–84
Expression of xanthine oxidase activity by murine leukocytes. Grum CM, et al. **J Lab Clin Med** 1990 Aug;116(2):211–8

LEUKOCYTES, MONONUCLEAR

Characterization of cells cultured from human giant-cell tumors of bone. Phenotypic relationship to the monocyte-macrophage and osteoclast. Komiya S, et al. **Clin Orthop** 1990 Sep;(258):304–9
Suppression of human immunodeficiency virus type 1 replication by human herpesvirus-6. Carrigan DR, et al. **J Infect Dis** 1990 Oct;162(4):844–51
Primary cytotoxicity against the envelope glycoprotein of human immunodeficiency virus-1: evidence for antibody-dependent cellular cytotoxicity in vivo. Tanneau F, et al. **J Infect Dis** 1990 Oct;162(4):837–43

LEUKOENCEPHALOPATHY, PROGRESSIVE MULTIFOCAL

Detection of JC virus DNA by polymerase chain reaction in patients with progressive multifocal leukoencephalopathy. Telenti A, et al. **J Infect Dis** 1990 Oct;162(4):858–61

LEUKOTRIENES B

Neutrophil adherence receptors (CD 18) in ischemia. Dissociation between quantitative cell surface expression and diapedesis mediated by leukotriene B4. Welbourn R, et al. **J Immunol** 1990 Sep 15;145(6):1906–11
Identification of prostaglandin E2 and leukotriene B4 in the synovial fluid of painful, dysfunctional temporomandibular joints. Quinn JH, et al. **J Oral Maxillofac Surg** 1990 Sep; 48(9):968–71

LEYDIG CELL TUMOR

Pituitary-like proopiomelanocortin transcripts in human Leydig cell tumors. de Keyzer Y, et al. **J Clin Invest** 1990 Sep;86(3):871–7

LEYDIG CELLS

The quantification of steroidogenesis-stimulating activity in testicular interstitial fluid by an in vitro bioassay employing adult rat Leydig cells. Hedger MP, et al. **Endocrinology** 1990 Oct;127(4):1967–77

LH

Do raised serum luteinizing hormone levels during stimulation for in-vitro fertilization predict outcome? [letter] Howles CM. **Br J Obstet Gynaecol** 1990 Jul; 97(7):659–60
Prognosis of pregnancies conceived by donor insemination with respect to the late follicular phase luteinizing hormone levels. Kovacs GT, et al. **Br J Obstet Gynaecol** 1990 Jul; 97(7):654–6
Development and validation of a radioligand receptor assay for measurement of luteinizing hormone in human serum. Whitcomb RW, et al. **J Clin Endocrinol Metab** 1990 Sep; 71(3):591–5

LH-FSH RELEASING HORMONE

Leuprolide with and without flutamide in advanced prostate cancer. Crawford ED, et al. **Cancer** 1990 Sep 1;66(5 Suppl):1039–44
Hypothalamic prolactin stimulates the release of luteinizing hormone-releasing hormone from male rat hypothalamus. Azad N, et al. **Endocrinology** 1990 Oct;127(4):1928–33
Use of gonadotropin-releasing hormone agonist to trigger follicular maturation for in vitro fertilization. Gonen Y, et al. **J Clin Endocrinol Metab** 1990 Oct;71(4):918–22
Gonadotropin-releasing hormone regulates gonadotropin beta-subunit and chromogranin-B messenger ribonucleic acids in cultured chromogranin-A-positive pituitary adenomas. Song JY, et al. **J Clin Endocrinol Metab** 1990 Sep;71(3):622–30
Hormonal responses to a potent gonadotropin hormone-releasing hormone antagonist in normal elderly men. Tenover JS, et al. **J Clin Endocrinol Metab** 1990 Oct; 71(4):881–8
Preserving adult height potential in girls with idiopathic true precocious puberty. Kreiter M, et al. **J Pediatr** 1990 Sep; 117(3):364–70

LIDOCAINE

Effectiveness of 1% lidocaine dorsal penile nerve block in infant circumcision. Arnett RM, et al. **Am J Obstet Gynecol** 1990 Sep;163(3):1074–8; discussion 1078–80
Local anesthetic serum concentrations after penile nerve block in children. Sfez M, et al. **Anesth Analg** 1990 Oct; 71(4):423–6
The effect of local anesthetics on bacterial proliferation: TAC versus lidocaine. Martin JR, et al. **Ann Emerg Med** 1990 Sep;19(9):987–90
Methaemoglobinaemia in children treated with prilocaine-lignocaine cream. Frayling IM, et al. **BMJ** 1990 Jul 21;301(6744):153–4

LIFE EXPECTANCY

Health status and life style in elderly Japanese men with a long life expectancy. Curb JD, et al. **J Gerontol** 1990 Sep; 45(5):S206–11

LIFE STYLE

Anthropometric parameters of schoolchildren with different life-styles. Sabaté J, et al. **Am J Dis Child** 1990 Oct; 144(10):1159–63
Health status and life style in elderly Japanese men with a long life expectancy. Curb JD, et al. **J Gerontol** 1990 Sep; 45(5):S206–11
From the Centers for Disease Control. Coronary heart disease attributable to sedentary lifestyle--selected states, 1988. **JAMA** 1990 Sep 19;264(11):1390, 1392
Can lifestyle changes reverse coronary heart disease? [letter] **Lancet** 1990 Sep 8;336(8715):624–6
Lifestyle changes and heart disease [letter] Ornish D, et al. **Lancet** 1990 Sep 22;336(8717):741–2

LIFE SUPPORT CARE

Decisions to abate life-sustaining treatment for nonautonomous patients. Ethical standards and legal liability for physicians after Cruzan. Weir RF, et al. **JAMA** 1990 Oct 10;264(14):1846–53

LIGAMENTS

Bone-patellar ligament-bone and fascia lata allografts for reconstruction of the anterior cruciate ligament. Noyes FR, et al. **J Bone Joint Surg [Am]** 1990 Sep;72(8):1125–36

LIGAMENTS, ARTICULAR

Synovitis and osteoarthritic changes in canine articular cartilage after anterior cruciate ligament transection. Effect of surgical hemostasis. Myers SL, et al. **Arthritis Rheum** 1990 Sep;33(9):1406–15
Bone-patellar ligament-bone and fascia lata allografts for reconstruction of the anterior cruciate ligament. Noyes FR, et al. **J Bone Joint Surg [Am]** 1990 Sep;72(8):1125–36

LIGHT

Light deprivation and retinitis pigmentosa. Miyake Y, et al. **Am J Ophthalmol** 1990 Sep 15;110(3):305–6
Do winter depressives experience summer nights in winter? [letter] Beersma DG. **Arch Gen Psychiatry** 1990 Sep; 47(9):879–80
Are deficient retinal photoreceptor renewal mechanisms involved in the pathogenesis of winter depression? [letter] Remé C, et al. **Arch Gen Psychiatry** 1990 Sep;47(9):878–9
Seasonal affective disorder and season-dependent abnormalities of melatonin suppression by light. Thompson C, et al. **Lancet** 1990 Sep 22;336(8717):703–6

LIGHT COAGULATION

A simple method for assessing laser photocoagulation coverage of choroidal neovascular membranes. Brod RD, et al. **Am J Ophthalmol** 1990 Sep 15;110(3):313
The neodymium-YAG laser and gastrointestinal malignancy. Eckhauser ML. **Arch Surg** 1990 Sep;125(9):1152–4

LIKELIHOOD FUNCTIONS

Abnormal test results? [letter] Johnson AM. **Am J Dis Child** 1990 Oct;144(10):1069

LINKAGE (GENETICS)

Loading the lods. **Lancet** 1990 Sep 29;336(8718):778–9 (14 ref.)
The secret of sex [letter] Ferguson-Smith MA, et al. **Lancet** 1990 Sep 29;336(8718):809–10
Absence of close linkage between maternal genes for susceptibility to pre-eclampsia/eclampsia and HLA DR beta. Wilton AN, et al. **Lancet** 1990 Sep 15;336(8716):653–7
Genetic linkage of hereditary motor and sensory neuropathy type I (Charcot-Marie-Tooth disease) to markers of chromosomes 1 and 17. Defesche JC, et al. **Neurology** 1990 Sep;40(9):1450–3
Assignment of the X-linked torsion dystonia gene to Xq21 by linkage analysis. Kupke KG, et al. **Neurology** 1990 Sep; 40(9):1438–42

LIP

Rapid airway compromise following traumatic laceration of the facial artery. Morrissette MP, et al. **J Oral Maxillofac Surg** 1990 Sep;48(9):989–90

LIP NEOPLASMS

Squamous cell carcinoma of the lower lip involving a large cutaneous surface. Photodynamic therapy as an alternative therapy. Gross DJ, et al. **Arch Dermatol** 1990 Sep; 126(9):1148–50

LIPASE

The effect of hashish-smoking on serum levels of pancreatic lipase (EC 3.1.1.3) in man. Dionyssiou-Asteriou A, et al. **J Toxicol Clin Toxicol** 1990;28(2):263–5

LIPID A

Monophosphoryl lipid A inhibits neutrophil priming by lipopolysaccharide. Heiman DF, et al. **J Lab Clin Med** 1990 Aug;116(2):237–41

LIPID METABOLISM, INBORN ERRORS

A molecular defect in hepatic cholesterol biosynthesis in sitosterolemia with xanthomatosis. Nguyen LB, et al. **J Clin Invest** 1990 Sep;86(3):923–31

LIPID PEROXIDATION

Oxidant injury to hepatic mitochondrial lipids in rats with dietary copper overload. Modification by vitamin E deficiency. Sokol RJ, et al. **Gastroenterology** 1990 Oct; 99(4):1061–71
Moderate smoke inhalation produces decreased oxygen delivery, increased oxygen demands, and systemic but not lung parenchymal lipid peroxidation. Demling RH, et al. **Surgery** 1990 Sep;108(3):544–52

LIPIDS

Perdialytic parenteral nutrition with lipids and amino acids in malnourished hemodialysis patients. Cano N, et al. **Am J Clin Nutr** 1990 Oct;52(4):726–30
Effects of fish oil on serum lipids in men during a controlled feeding trial. DeLany JP, et al. **Am J Clin Nutr** 1990 Sep; 52(3):477–85
Comparative effects of three cereal brans on plasma lipids, blood pressure, and glucose metabolism in mildly hypercholesterolemic men. Kestin M, et al. **Am J Clin Nutr** 1990 Oct;52(4):661–6
Effects of diet on serum lipids and apolipoproteins [letter] Massé J. **Am J Clin Nutr** 1990 Oct;52(4):765
Reducing-diet and exercise-training effects on serum lipids and lipoproteins in mildly obese women. Nieman DC, et al. **Am J Clin Nutr** 1990 Oct;52(4):640–5
Effect of mycoprotein on blood lipids. Turnbull WH, et al. **Am J Clin Nutr** 1990 Oct;52(4):646–50
Lipid accumulation in prosthetic vascular grafts. Experimental study. Chignier E, et al. **Am J Pathol** 1990 Sep;137(3):531–40
Antiviral and antibacterial lipids in human milk and infant formula feeds. Isaacs CE, et al. **Arch Dis Child** 1990 Aug; 65(8):861–4

Beta-blockers, plasma lipids, and coronary heart disease. Cruickshank JM. **Circulation** 1990 Sep;82(3 Suppl):II60-5 (64 ref.)
The clinical lipid specialist. Task Force on Cholesterol Issues, American Heart Association. LaRosa JC. **Circulation** 1990 Oct;82(4):1548
The lipid hypothesis and the role of hemodynamics in atherogenesis. Stehbens WE. **Prog Cardiovasc Dis** 1990 Sep-Oct;33(2):119-36 (155 ref.)

LIPODYSTROPHY, INTESTINAL

Whipple's disease presenting with isolated neurological symptoms. Case report. Brown AP, et al. **J Neurosurg** 1990 Oct;73(4):623-7

LIPOLYSIS

Abdominal fat cell lipolysis, body fat distribution, and metabolic variables in premenopausal women. Mauriège P, et al. **J Clin Endocrinol Metab** 1990 Oct;71(4):1028-35

LIPOMA

Pathogenesis of intracranial lipoma: an MR study in 42 patients. Truwit CL, et al. **AJR Am J Roentgenol** 1990 Oct;155(4):855-64; discussion 865 (28 ref.)
"The Dormouse is asleep again" said the Hatter, and he poured a little hot tea upon its nose (Lewis Carroll). Ward SC, et al. **Br J Radiol** 1990 Sep;63(753):733-4

LIPOPOLYSACCHARIDES

Endotoxin-induced release of interleukin-6 from rat medial basal hypothalami. Spangelo BL, et al. **Endocrinology** 1990 Oct;127(4):1779-85
Cerebrospinal fluid levels with ceftriaxone therapy for Haemophilus influenzae meningitis [letter] Hurley JC. **J Infect Dis** 1990 Oct;162(4):991-3
Monophosphoryl lipid A inhibits neutrophil priming by lipopolysaccharide. Heiman DF, et al. **J Lab Clin Med** 1990 Aug;116(2):237-41

LIPOPROTEIN LIPASE

A missense mutation at codon 188 of the human lipoprotein lipase gene is a frequent cause of lipoprotein lipase deficiency in persons of different ancestries. Monsalve MV, et al. **J Clin Invest** 1990 Sep;86(3):728-34
Phenotypic expression of heterozygous lipoprotein lipase deficiency in the extended pedigree of a proband homozygous for a missense mutation. Wilson DE, et al. **J Clin Invest** 1990 Sep;86(3):735-50

LIPOPROTEINS

Interrelationship of triglycerides with lipoproteins and high-density lipoproteins. Gotto AM Jr. **Am J Cardiol** 1990 Sep 4;66(6):20A-23A (6 ref.)
Divergent lipoprotein responses to fish oils with various ratios of eicosapentaenoic acid and docosahexaenoic acid. Childs MT, et al. **Am J Clin Nutr** 1990 Oct;52(4):632-9
Reducing-diet and exercise-training effects on serum lipids and lipoproteins in mildly obese women. Nieman DC, et al. **Am J Clin Nutr** 1990 Oct;52(4):640-5
Comparative effects of diltiazem sustained-release formulation and metoprolol on ambulatory blood pressure and plasma lipoproteins. Lacourcière Y, et al. **Clin Pharmacol Ther** 1990 Sep;48(3):318-24
Postprandial lipoprotein metabolism in normal and obese subjects: comparison after the vitamin A fat-loading test. Lewis GF, et al. **J Clin Endocrinol Metab** 1990 Oct; 71(4):1041-50
Lipoprotein(a): a genetically determined cardiovascular pathogen in search of a function. Scanu AM. **J Lab Clin Med** 1990 Aug;116(2):142-6 (38 ref.)

LIPOPROTEINS, HDL

Interrelationship of triglycerides with lipoproteins and high-density lipoproteins. Gotto AM Jr. **Am J Cardiol** 1990 Sep 4;66(6):20A-23A (6 ref.)
Accumulation of apolipoprotein E-rich high density lipoproteins in hyperalphalipoproteinemic human subjects with plasma cholesteryl ester transfer protein deficiency. Yamashita S, et al. **J Clin Invest** 1990 Sep;86(3):688-95

LIPOPROTEINS, HDL CHOLESTEROL

A symposium: The significance of high-density lipoprotein cholesterol in the prevention of coronary artery disease. September 8-10, 1989, Phoenix, Arizona. **Am J Cardiol** 1990 Sep 4;66(6):1A-31A
Predictive value for coronary heart disease of baseline high-density and low-density lipoprotein cholesterol among Fredrickson type IIa subjects in the Helsinki Heart Study. Manninen V, et al. **Am J Cardiol** 1990 Sep 4; 66(6):24A-27A
High-density lipoprotein cholesterol and coronary artery disease: survey of the evidence. Rifkind BM. **Am J Cardiol** 1990 Sep 4;66(6):3A-6A (9 ref.)
High-density lipoprotein, low-density lipoprotein and coronary artery disease. Wilson PW. **Am J Cardiol** 1990 Sep 4;66(6):7A-10A (17 ref.)
Factor VIII:C relationships to selected lipids, age, and gender in healthy adults. Corsaut MJ, et al. **Am J Med Sci** 1990 Aug;300(2):83-7
Should hypercholesterolemia in the elderly be treated? [letter] Bernstein RS. **Ann Intern Med** 1990 Oct 15; 113(8):636-7
Topical timolol decreases plasma high-density lipoprotein cholesterol level. Coleman AL, et al. **Arch Ophthalmol** 1990 Sep;108(9):1260-3
Lack of concordance in classification of coronary heart disease risk: high-risk HDL cholesterol less than 35 mg/dl in subjects with desirable total serum cholesterol, less than 200 mg/dl. Glueck CJ, et al. **J Lab Clin Med** 1990 Sep; 116(3):377-85

LIPOPROTEINS, LDL

Hypocholesterolaemic factor from gallbladder cancer cells. Ueyama Y, et al. **Lancet** 1990 Sep 22;336(8717):707-9

LIPOPROTEINS, LDL CHOLESTEROL

Predictive value for coronary heart disease of baseline high-density and low-density lipoprotein cholesterol among Fredrickson type IIa subjects in the Helsinki Heart Study. Manninen V, et al. **Am J Cardiol** 1990 Sep 4; 66(6):24A-27A
High-density lipoprotein, low-density lipoprotein and coronary artery disease. Wilson PW. **Am J Cardiol** 1990 Sep 4;66(6):7A-10A (17 ref.)
Oat-bran cereal lowers serum total and LDL cholesterol in hypercholesterolemic men. Anderson JW, et al. **Am J Clin Nutr** 1990 Sep;52(3):495-9
Measurement of apolipoprotein B as a screening test for identifying children with elevated levels of low-density lipoprotein cholesterol. Dennison BA, et al. **J Pediatr** 1990 Sep;117(3):358-63

LIPOPROTEINS, VLDL

Human very low density lipoproteins and chylomicrons can protect against endotoxin-induced death in mice. Harris HW, et al. **J Clin Invest** 1990 Sep;86(3):696-702

LIPOSARCOMA

Liposarcoma: report of a case and review of the literature. Eidinger G, et al. **J Oral Maxillofac Surg** 1990 Sep; 48(9):984-8 (27 ref.)

LISTERIA INFECTIONS

Listeriosis revisited: the role of the obstetrician [letter] McCormack J, et al. **Br J Obstet Gynaecol** 1990 Jul; 97(7):660-1

LISTERIA MONOCYTOGENES

Multiresistant strain of Listeria monocytogenes in septic abortion [letter] Quentin C, et al. **Lancet** 1990 Aug 11; 336(8711):375

LITHOTRIPSY

Percutaneous cholecystolithotomy with endoscopic lithotripsy by using a pulsed-dye laser: preliminary experience. Bogan ML, et al. **AJR Am J Roentgenol** 1990 Oct;155(4):781-4
Routine liver function tests and serum amylase determinations after biliary lithotripsy: are they necessary? Goodacre BW, et al. **AJR Am J Roentgenol** 1990 Oct; 155(4):771-4
The value of extracorporeal shock-wave lithotripsy in the management of bile duct stones. Lee SH, et al. **AJR Am J Roentgenol** 1990 Oct;155(4):775-9
Endoscopic laser lithotripsy of large bile duct stones. Cotton PB, et al. **Gastroenterology** 1990 Oct;99(4):1128-33
An intrarenal opacity resisting extracorporeal shock wave lithotripsy. Vandeursen H, et al. **J Urol** 1990 Oct; 144(4):961-2
Intact stones or fragments? Potential pitfalls in the imaging of patients after biliary extracorporeal shock wave lithotripsy. Khouri MR, et al. **Radiology** 1990 Oct; 177(1):147-51
Comet-tail artifact from cholesterol crystals: observations in the postlithotripsy gallbladder and an in vitro model. Shapiro RS, et al. **Radiology** 1990 Oct;177(1):153-6
Cavitation effects during lithotripsy. Part I. Results of in vitro experiments. Zeman RK, et al. **Radiology** 1990 Oct; 177(1):157-61
Cavitation effects during lithotripsy. Part II. Clinical observations. Zeman RK, et al. **Radiology** 1990 Oct; 177(1):163-6

LIVER

Liver histopathologic findings in women with sickle cell disease given prophylactic transfusion during pregnancy. Yeomans E, et al. **Am J Obstet Gynecol** 1990 Sep; 163(3):958-64
Differential expression of laminin chains and receptor (LBP-32) in fetal and neoplastic hepatocytes compared to normal adult hepatocytes in vivo and in culture. Rescan PY, et al. **Am J Pathol** 1990 Sep;137(3):701-9
Hepatocellular integrity in swine after prolonged desflurane (I-653) and isoflurane anesthesia: evaluation of plasma alanine aminotransferase activity. Holmes MA, et al. **Anesth Analg** 1990 Sep;71(3):249-53
Differences in effects of isoflurane and enflurane on splanchnic oxygenation and hepatic metabolism in the pig. Nöldge GF, et al. **Anesth Analg** 1990 Sep;71(3):258-67
Comparison of 5-fluorouracil pharmacokinetics following intraperitoneal and intravenous administration using in vivo 19F magnetic resonance spectroscopy. Glaholm J, et al. **Br J Radiol** 1990 Jul;63(751):547-53
Computed tomography demonstration of portal venous gas after hepatic artery embolization. McCarthy P, et al. **Br J Radiol** 1990 Aug;63(752):647-8
Hepatic imaging with computed tomography of chronic tyrosinaemia type 1. Macvicar D, et al. **Br J Radiol** 1990 Aug;63(752):605-8
Macronodular hepatic tuberculosis in a child: computed tomographic appearances. Moskovic E. **Br J Radiol** 1990 Aug;63(752):656-8
Human liver growth hormone receptor and plasma binding protein: characterization and partial purification. Hocquette JF, et al. **Endocrinology** 1990 Oct;127(4):1665-72
Modulation of arginine-induced insulin and glucagon secretion by the hepatic vagus nerve in the rat: effects of celiac vagotomy and administration of atropine. Tanaka K, et al. **Endocrinology** 1990 Oct;127(4):2017-23
Circulating levels of insulin-like growth factor binding protein-1 (IGFBP-1) and hepatic mRNA are increased in the small for gestational age (SGA) fetal rat. Unterman T, et al. **Endocrinology** 1990 Oct;127(4):2035-7
Usefulness and limitations of laboratory and hepatic imaging studies in iron-storage disease. Bonkovsky HL, et al. **Gastroenterology** 1990 Oct;99(4):1079-91
Detection of hepatitis B virus antigens in liver tissue. A relation to viral replication and histology in chronic hepatitis B infection. Naoumov NV, et al. **Gastroenterology** 1990 Oct;99(4):1248-53
Liver biopsy in the long-term follow-up of liver transplant patients: still the gold standard. Riely CA, et al. **Gastroenterology** 1990 Oct;99(4):1182-3
Transport, metabolism, and effect of chronic feeding of lagodeoxycholic acid. A new, natural bile acid. Schmassmann A, et al. **Gastroenterology** 1990 Oct; 99(4):1092-104
Human liver tyrosylsulfotransferase. Young WF Jr. **Gastroenterology** 1990 Oct;99(4):1072-8
A molecular defect in hepatic cholesterol biosynthesis in sitosterolemia with xanthomatosis. Nguyen LB, et al. **J Clin Invest** 1990 Sep;86(3):923-31
Restricted expression of the erythroid/brain glucose transporter isoform to perivenous hepatocytes in rats. Modulation by glucose. Tal M, et al. **J Clin Invest** 1990 Sep;86(3):986-92
delta-Aminolevulinic acid dehydratase in rat liver: studies on the effects of ethanol, acetaldehyde, and B6 vitamers. Solomon LR, et al. **J Lab Clin Med** 1990 Aug;116(2):228-36
Measurement of hepatocellular function with deconvolutional analysis: application in the differential diagnosis of acute jaundice. Juni JE, et al. **Radiology** 1990 Oct;177(1):171-5
Major hepatic resection in a residency training program. Hoefer RA Jr, et al. **South Med J** 1990 Sep;83(9):1025-8, 1032
Molecular biology of circulatory shock. Part II. Expression of four groups of hepatic genes is enhanced after resuscitation from cardiogenic shock. Buchman TG, et al. **Surgery** 1990 Sep;108(3):559-66

LIVER ABSCESS

Intrahepatic abscess: a rare complication of ventriculoperitoneal shunt [letter] Peterfy CG, et al. **AJR Am J Roentgenol** 1990 Oct;155(4):894-5
Efficacy of ceftazidime in chronic melioidosis with multiple liver abscesses [letter] Camus C, et al. **Lancet** 1990 Sep 8;336(8715):628

LIVER ABSCESS, AMEBIC

Amoebic liver abscess. Gibney EJ. **Br J Surg** 1990 Aug; 77(8):843-4 (10 ref.)

LIVER CIRCULATION

Hepatic blood flow in humans during isoflurane-N2O and halothane-N2O anesthesia. Goldfarb G, et al. **Anesth Analg** 1990 Oct;71(4):349-53
Apparent liver blood flow during pregnancy: a serial study using indocyanine green clearance. Robson SC, et al. **Br J Obstet Gynaecol** 1990 Aug;97(8):720-4

LIVER CIRRHOSIS

Efficacy and tolerance of praziquantel in patients with Schistosoma mansoni infection and Symmers' fibrosis: a field study in the Sudan. Homeida MM, et al. **Am J Trop Med Hyg** 1988 May;38(3):496-8
Wilson's disease in adults with cirrhosis but no neurological abnormalities. Danks DM, et al. **BMJ** 1990 Aug 11;

301(6747):331-2
Gastroesophageal endoscopic features in cirrhosis: comparison of intracenter and intercenter observer variability [letter] Cales P, et al. **Gastroenterology** 1990 Oct; 99(4):1189
Hepatic venoocclusive disease and perisinusoidal fibrosis secondary to arsenic poisoning. Labadie H, et al. **Gastroenterology** 1990 Oct;99(4):1140-3
Enteral nutrition and malnourished cirrhotic patients [letter] Nielsen K. **Gastroenterology** 1990 Oct;99(4):1192-3
Routine laparoscopy in the management of chronic hepatitis [editorial; comment] Ulshen MH. **J Pediatr** 1990 Sep; 117(3):417-8. Comment on: J Pediatr 1990 Sep;117(3):392-6.
Incidence of cirrhosis in children with chronic hepatitis [see comments] Vajro P, et al. **J Pediatr** 1990 Sep;117(3):392-6 . Comment in: J Pediatr 1990 Sep;117(3):417-8.
LCAT activity as a prognostic liver function test [letter] Clements D, et al. **Lancet** 1990 Sep 22;336(8717):752

LIVER CIRRHOSIS, BILIARY

Primary biliary cirrhosis in a mouse? Elson CO. **Gastroenterology** 1990 Oct;99(4):1181-2
Bone mass in women with primary biliary cirrhosis: the relation with histological stage and use of glucocorticoids. Van Berkum FN, et al. **Gastroenterology** 1990 Oct; 99(4):1134-9
Anti-HCV testing in autoimmune hepatitis and primary biliary cirrhosis [letter] Fusconi M, et al. **Lancet** 1990 Sep 29;336(8718):823

LIVER DISEASES

Pulsatile portal vein flow: a sign of tricuspid regurgitation on duplex Doppler sonography. Abu-Yousef MM, et al. **AJR Am J Roentgenol** 1990 Oct;155(4):785-8
Atracurium in a patient with acute intermittent porphyria [letter] Lin YC, et al. **Anesth Analg** 1990 Oct;71(4):440-1
Liver function tests. Laker MF. **BMJ** 1990 Aug 4; 301(6746):250-1 (18 ref.)
Hepatic imaging with computed tomography of chronic tyrosinaemia type 1. Macvicar D, et al. **Br J Radiol** 1990 Aug;63(752):605-8
Calcified hepatic and renal cysts in adult dominant polycystic kidney disease. Coffin B, et al. **Dig Dis Sci** 1990 Sep; 35(9):1172-5
Hepatitis C virus infection in an area hyperendemic for hepatitis B and chronic liver disease: the Taiwan experience. Chen DS, et al. **J Infect Dis** 1990 Oct; 162(4):817-22
Resistance to the growth-promoting and metabolic effects of growth hormone in children with chronic liver disease. Bucuvalas JC, et al. **J Pediatr** 1990 Sep;117(3):397-402
Effects of ursodeoxycholic acid therapy for liver disease associated with cystic fibrosis. Colombo C, et al. **J Pediatr** 1990 Sep;117(3):482-9
Dantrolene sodium and hepatic injury. Chan CH. **Neurology** 1990 Sep;40(9):1427-32
Acetaminophen hepatotoxicity in the alcoholic. Wootton FT, et al. **South Med J** 1990 Sep;83(9):1047-9

LIVER DISEASES, ALCOHOLIC

Liver transplantation in patients with alcoholic cirrhosis [letter] Jankowski J. **BMJ** 1990 Aug 18-25;301(6748):390

LIVER FUNCTION TESTS

Routine liver function tests and serum amylase determinations after biliary lithotripsy: are they necessary? Goodacre BW, et al. **AJR Am J Roentgenol** 1990 Oct; 155(4):771-4
Liver function tests. Laker MF. **BMJ** 1990 Aug 4; 301(6746):250-1 (18 ref.)

LIVER NEOPLASMS

Detection of hepatic metastases: comparison of contrast-enhanced CT, unenhanced MR imaging, and iron oxide-enhanced MR imaging. Fretz CJ, et al. **AJR Am J Roentgenol** 1990 Oct;155(4):763-70
Management of hepatocellular carcinoma presenting as obstructive jaundice. Lau WY, et al. **Am J Surg** 1990 Sep; 160(3):280-2
Hepatic resection for disseminated germ cell carcinoma. Goulet RJ Jr, et al. **Ann Surg** 1990 Sep;212(3):290-3; discussion 293-4
Hepatic subsegmentectomy with segmental hepatic vein sacrifice. Beppu M, et al. **Arch Surg** 1990 Sep;125(9):1170-5
Repeated dearterialization of hepatic tumors with an implantable occluder. Persson BG, et al. **Cancer** 1990 Sep 15;66(6):1139-46
Defective insulin receptor function in down-regulated HepG2 cells. Williams JF, et al. **Endocrinology** 1990 Oct; 127(4):1706-17
Hepatic viruses and liver cancer [letter] Barkin RL, et al. **Hosp Pract [Off]** 1990 Sep 15;25(9):13, 16
Corticotropin-releasing hormone- and adrenocorticotropin-producing pituitary carcinoma with metastases to the liver and lung in a patient with Cushing's disease. Nawata H, et al. **J Clin Endocrinol Metab** 1990 Oct;71(4):1068-73
Hepatic neoplasms: detection with hepatoportal subtraction angiography—a new technique of DSA. Takahashi K, et al. **Radiology** 1990 Oct;177(1):243-8
Intraperitoneal 5-fluorouracil infusion for treatment of both peritoneal and liver micrometastases. Archer S, et al. **Surgery** 1990 Sep;108(3):502-7

LIVER NEOPLASMS, EXPERIMENTAL

Differential expression of laminin chains and receptor (LBP-32) in fetal and neoplastic hepatocytes compared to normal adult hepatocytes in vivo and in culture. Rescan PY, et al. **Am J Pathol** 1990 Sep;137(3):701-9

LIVER REGENERATION

Ethanol inhibits liver regeneration in rats without reducing transcripts of key protooncogenes. Diehl AM, et al. **Gastroenterology** 1990 Oct;99(4):1105-12

LIVER TRANSPLANTATION

Evolution of hepatitis B virus liver disease after hepatic replacement. Practical and theoretical considerations. Demetris AJ, et al. **Am J Pathol** 1990 Sep;137(3):667-76
Hepatic transplantation with the aid of the iron intern retractor. Stieber AC. **Am J Surg** 1990 Sep;160(3):300-1
Application of reduced-size liver transplants as split grafts, auxiliary orthotopic grafts, and living related segmental transplants. Broelsch CE, et al. **Ann Surg** 1990 Sep; 212(3):368-75; discussion 375-7
Liver transplantation in patients with alcoholic cirrhosis [letter] Jankowski J. **BMJ** 1990 Aug 18-25;301(6748):390
Liver biopsy in the long-term follow-up of liver transplant patients: still the gold standard. Riely CA, et al. **Gastroenterology** 1990 Oct;99(4):1182-3
Deoxyspergualin for liver graft rejection [letter] Groth CG, et al. **Lancet** 1990 Sep 8;336(8715):626
Inhibition by aprotinin of tPA-mediated fibrinolysis during orthotopic liver transplantation [letter] Hunt BJ, et al. **Lancet** 1990 Aug 11;336(8711):381
Transmission of idiopathic (autoimmune) thrombocytopenic purpura by liver transplantation. Friend PJ, et al. **N Engl J Med** 1990 Sep 20;323(12):807-11
Hilar biliary strictures after liver transplantation: cholangiography and percutaneous treatment. Ward EM, et al. **Radiology** 1990 Oct;177(1):259-63

LOA

Differential recognition of Loa loa antigens by sera of human subjects from a loiasis endemic zone. Egwang TG, et al. **Am J Trop Med Hyg** 1989 Dec;41(6):664-73

LONGEVITY

Dietary restriction alone and in combination with oral ethoxyquin/2-mercaptoethylamine in mice. Harris SB, et al. **J Gerontol** 1990 Sep;45(5):B141-7
Aging and longevity genes: strategies for identifying DNA sequences controlling life span. Vijg J, et al. **J Gerontol** 1990 Sep;45(5):B179-82

LOVASTATIN

A multicenter comparison of lovastatin and probucol for treatment of severe primary hypercholesterolemia. The Lovastatin Study Group IV. **Am J Cardiol** 1990 Sep 18; 66(8):22B-30B
Expanded clinical evaluation of lovastatin (EXCEL) study: design and patient characteristics of a double-blind, placebo-controlled study in patients with moderate hypercholesterolemia. Bradford RH, et al. **Am J Cardiol** 1990 Sep 18;66(8):44B-55B
Comparison of the effects of lovastatin and gemfibrozil on lipids and glucose control in non-insulin-dependent diabetes mellitus. Goldberg R, et al. **Am J Cardiol** 1990 Sep 18;66(8):16B-21B
Lovastatin and simvastatin prevention studies. Jones PH. **Am J Cardiol** 1990 Sep 18;66(8):39B-43B (20 ref.)
Efficacy and tolerability of lovastatin in a six-month study: analysis by gender, age and hypertensive status. Kannel WB, et al. **Am J Cardiol** 1990 Sep 18;66(8):1B-10B
Extended clinical safety profile of lovastatin. Mantell G, et al. **Am J Cardiol** 1990 Sep 18;66(8):11B-15B (12 ref.)
Effectiveness of low-dose lovastatin in lowering serum cholesterol. Experience with 56 patients. Bates MC, et al. **Arch Intern Med** 1990 Sep;150(9):1947-50
Lack of effect of lovastatin therapy on the parameters of whole-body cholesterol metabolism. Goldberg IJ, et al. **J Clin Invest** 1990 Sep;86(3):801-8
Regression of tendon xanthomas in patients with familial hypercholesterolemia treated with lovastatin. Illingworth DR, et al. **South Med J** 1990 Sep;83(9):1053-7

LOVE

Diagnosis and classification of erotomania [letter] Wood BE, et al. **Am J Psychiatry** 1990 Oct;147(10):1388-9

LUMBAR VERTEBRAE

MR imaging of the postoperative lumbar spine: assessment with gadopentetate dimeglumine. Ross JS, et al. **AJR Am J Roentgenol** 1990 Oct;155(4):867-72
Assessment of a single lumbar spine radiograph in low back pain. Padley S, et al. **Br J Radiol** 1990 Jul;63(751):535-6
Polysegmental lumbar osteotomies and transpedicled fixation for correction of long-curved kyphotic deformities in ankylosing spondylitis. Report on 177 cases. Hehne HJ, et al. **Clin Orthop** 1990 Sep;(258):49-55
Weight training decreases vertebral bone density in premenopausal women: a prospective study. Rockwell JC, et al. **J Clin Endocrinol Metab** 1990 Oct;71(4):988-93
MR imaging of lateral disc herniation [letter] Dickman CA, et al. **J Neurosurg** 1990 Oct;73(4):642-3

LUMBOSACRAL PLEXUS

Psoas block for surgical repair of hip fracture: a case report and description of a catheter technique. Ben-David B, et al. **Anesth Analg** 1990 Sep;71(3):298-301

LUNG

Radiological cases of the month. Pulmonary arteriovenous malformation presenting with brain abscess. Dove AM, et al. **Am J Dis Child** 1990 Sep;144(9):1045-7
Prevalence and etiology of respiratory distress in infants of diabetic mothers: predictive value of fetal lung maturation tests. Kjos SL, et al. **Am J Obstet Gynecol** 1990 Sep; 163(3):898-903
Absence of evidence of pulmonary maturity at amniocentesis in term infants of diabetic mothers. Ojomo EO, et al. **Am J Obstet Gynecol** 1990 Sep;163(3):954-7
Pulmonary reaction to long and short asbestos fibers is independent of fibroblast growth factor production by alveolar macrophages. Adamson IY, et al. **Am J Pathol** 1990 Sep;137(3):523-9
Examination of the mechanisms of pulmonary phase resistance to Schistosoma mansoni in vaccinated mice. Coulson PS, et al. **Am J Trop Med Hyg** 1988 May; 38(3):529-39
Protamine reactions, explosive mediator release, and pulmonary vasoconstriction [comment] Lowenstein E, et al. **Anesthesiology** 1990 Sep;73(3):373-5. Comment on: Anesthesiology 1990 Sep;73(3):415-24.
Endothelium-derived relaxing factor is not responsible for inhibition of hypoxic pulmonary vasoconstriction by inhalational anesthetics. Marshall C, et al. **Anesthesiology** 1990 Sep;73(3):441-8
Management of sharp and penetrating foreign bodies of the upper aerodigestive tract. Holinger LD. **Ann Otol Rhinol Laryngol** 1990 Sep;99(9 Pt 1):684-8
Invisible pulmonary markings due to air in the pulmonary vasculature: a post-mortem study. McHugh K, et al. **Br J Radiol** 1990 Aug;63(752):646-7
Linear opacities as a feature of pneumocystis pneumonia. Page JE, et al. **Br J Radiol** 1990 Aug;63(752):597-601
Complete resolution of roentgenographic changes in a patient with pulmonary histiocytosis X. Von Essen S, et al. **Chest** 1990 Sep;98(3):765-7
Cardiopulmonary receptor reflexes in normotensive athletes with cardiac hypertrophy. Giannattasio C, et al. **Circulation** 1990 Oct;82(4):1222-9
The pulmonary and extrapulmonary effects of inhaled beta-agonists in patients with asthma. Windom HH, et al. **Clin Pharmacol Ther** 1990 Sep;48(3):296-301
1,25-dihydroxyvitamin D3 receptors in rat lung during the perinatal period: regulation and immunohistochemical localization. Nguyen TM, et al. **Endocrinology** 1990 Oct; 127(4):1755-62
Introduction: aspects of modern pulmonary physiology [editorial] Andreoli TE. **Hosp Pract [Off]** 1990 Sep 15; 25(9):9-10
Antioxidant macromolecules in the epithelial lining fluid of the normal human lower respiratory tract. Cantin AM, et al. **J Clin Invest** 1990 Sep;86(3):962-71
Species variation in the mechanism of killing of inhaled pneumococci. Coonrod JD, et al. **J Lab Clin Med** 1990 Sep;116(3):354-62
Serum promotes asbestos-induced injury to human pulmonary epithelial cells. Kamp DW, et al. **J Lab Clin Med** 1990 Sep;116(3):289-97
Growth potential of the immature transplanted lung. An experimental study. Hislop AA, et al. **J Thorac Cardiovasc Surg** 1990 Sep;100(3):360-70
Drugs that cause pulmonary toxicity. **Med Lett Drugs Ther** 1990 Sep 21;32(827):88-90
Myocardial and pulmonary protection: long-distance transport. Baumgartner WA. **Prog Cardiovasc Dis** 1990 Sep-Oct;33(2):85-96 (85 ref.)
Amiodarone pulmonary toxicity: CT findings in symptomatic patients. Kuhlman JE, et al. **Radiology** 1990 Oct; 177(1):121-5
Moderate smoke inhalation produces decreased oxygen delivery, increased oxygen demands, and systemic but not lung parenchymal lipid peroxidation. Demling RH, et al. **Surgery** 1990 Sep;108(3):544-52

LUNG DISEASES

Development of pulmonary histiocytosis X after

chemotherapy for Hodgkin disease. Shanley DJ, et al. **AJR Am J Roentgenol** 1990 Oct;155(4):741-2
Surveillance of occupational lung disease: comparison of hospital discharge data to physician reporting. Rosenman KD, et al. **Am J Public Health** 1990 Oct;80(10):1257-8
Pleural, alveolar and blood T-lymphocyte subsets in pleuropulmonary sarcoidosis [letter] Flammang d'Ortho MP, et al. **Chest** 1990 Sep;98(3):782-3
Effect of bronchoalveolar lavage fluid from patients with sarcoidosis or AIDS on interleukin 1 beta release from alveolar macrophages. Huang ZB, et al. **Chest** 1990 Sep; 98(3):576-80
Neutrophil recruitment in the respiratory tract of a patient with plasma cell granuloma of the lung. Ozaki T, et al. **Chest** 1990 Sep;98(3):770-2
Fever, pulmonary infiltrates, and pleural effusion following acyclovir therapy for herpes zoster ophthalmicus. Pusateri DW, et al. **Chest** 1990 Sep;98(3):754-6
Failure of lung repair following acute lung injury. Regulation of the fibroproliferative response (Part 1). Snyder LS, et al. **Chest** 1990 Sep;98(3):733-8
Predictive value of bronchoalveolar lavage in pulmonary sarcoidosis. Verstraeten A, et al. **Chest** 1990 Sep; 98(3):560-7
Complete resolution of roentgenographic changes in a patient with pulmonary histiocytosis X. Von Essen S, et al. **Chest** 1990 Sep;98(3):765-7
Fibrinopeptide A levels indicative of pulmonary vascular thrombosis in patients with primary pulmonary hypertension. Eisenberg PR, et al. **Circulation** 1990 Sep; 82(3):841-7
Increased pulmonary neuroendocrine cells with bombesin-like immunoreactivity in adult patients with eosinophilic granuloma. Aguayo SM, et al. **J Clin Invest** 1990 Sep;86(3):838-44
Drugs that cause pulmonary toxicity. **Med Lett Drugs Ther** 1990 Sep 21;32(827):88-90
Aerosolized amiloride for the treatment of lung disease in cystic fibrosis [letter] **N Engl J Med** 1990 Oct 4; 323(14):996-8
Pulmonary hemorrhage in an immunocompromised, thrombocytopenic patient. How to make a difficult diagnosis. Hastings D, et al. **Postgrad Med** 1990 Sep 15; 88(4):107-10
Amiodarone pulmonary toxicity: CT findings in symptomatic patients. Kuhlman JE, et al. **Radiology** 1990 Oct; 177(1):121-5
Subpleural micronodules in diffuse infiltrative lung diseases: evaluation with thin-section CT scans. Remy-Jardin M, et al. **Radiology** 1990 Oct;177(1):133-9

LUNG DISEASES, FUNGAL

Invasive infection with Sarcinosporon inkin in a patient with chronic granulomatous disease. Kenney RT, et al. **Am J Clin Pathol** 1990 Sep;94(3):344-50

LUNG DISEASES, OBSTRUCTIVE

Effects of protriptyline on diurnal and nocturnal oxygenation in patients with chronic obstructive pulmonary disease. Sériès F, et al. **Ann Intern Med** 1990 Oct 1;113(7):507-11
A role for intermediate, heterozygous alpha 1-antitrypsin deficiency in obstructive lung disease [editorial] Lieberman J, et al. **Chest** 1990 Sep;98(3):522-3
Analysis of airflow obstruction by bronchoalveolar lavage following bone marrow transplantation. Implications for pathogenesis and treatment. St. John RC, et al. **Chest** 1990 Sep;98(3):600-7
Bronchoscopy: enough or not enough? [letter] Stangel P. **Chest** 1990 Sep;98(3):774-5

LUNG NEOPLASMS

Solitary splenic metastasis of an adenocarcinoma of the lung. Edelman AS, et al. **Am J Clin Pathol** 1990 Sep;94(3):326-8
Effectiveness of treatment for non-small cell lung cancer [letter] Curran WJ Jr. **Ann Intern Med** 1990 Oct 15; 113(8):637-8
Cardiopulmonary cystosarcoma [letter] Shuman RL. **Ann Thorac Surg** 1990 Sep;50(3):510-1
Potential lung cancer risk from indoor radon exposure [see comments] Harley NH, et al. **CA** 1990 Sep-Oct; 40(5):265-75 (22 ref.). Comment in: CA 1990 Sep-Oct;40(5):261-4.
A sound idea [editorial; comment] Ferguson MK. **Chest** 1990 Sep;98(3):526-7. Comment on: Chest 1990 Sep;98(3):586-93.
APACHE II in surgical lung carcinoma patients. Giangiuliani G, et al. **Chest** 1990 Sep;98(3):627-30
Endoscopic ultrasound examination for mediastinal lymph node metastases of lung cancer [see comments] Kondo D, et al. **Chest** 1990 Sep;98(3):586-93. Comment in: Chest 1990 Sep;98(3):526-7.
Survival characteristics after neodymium: YAG laser photoresection in advanced stage lung cancer. Ross DJ, et al. **Chest** 1990 Sep;98(3):581-5
Corticotropin-releasing hormone- and adrenocorticotropin-producing pituitary carcinoma with metastases to the liver and lung in a patient with Cushing's disease. Nawata H, et al. **J Clin Endocrinol Metab** 1990 Oct;71(4):1068-73
A randomized trial of induction chemotherapy plus high-dose radiation versus radiation alone in stage III non-small-cell lung cancer [see comments] Dillman RO, et al. **N Engl J Med** 1990 Oct 4;323(14):940-5. Comment in: N Engl J Med 1990 Oct 4;323(14):989-90.
Environmental tobacco smoke and lung cancer [letter] Rylander R. **N Engl J Med** 1990 Sep 20;323(12):834
Pulmonary Kaposi's sarcoma presenting as diffuse reticular nodular infiltrates with cavitary lesions. Lai KK. **South Med J** 1990 Sep;83(9):1096-8
Metastatic squamous cell carcinoma from the lung causing small bowel obstruction [letter] Yang CC, et al. **South Med J** 1990 Sep;83(9):1110

LUNG TRANSPLANTATION

The evolution of techniques and indications for lung transplantation. Cooper JD. **Ann Surg** 1990 Sep; 212(3):249-55; discussion 255-6 (31 ref.)
Growth potential of the immature transplanted lung. An experimental study. Hislop AA, et al. **J Thorac Cardiovasc Surg** 1990 Sep;100(3):360-70
Impaired gastrointestinal motility in pulmonary transplantation [letter] Kirk AJ, et al. **Lancet** 1990 Sep 22; 336(8717):752

LUPUS

Progressive asymptomatic annular facial skin lesions. Cutaneous tuberculosis (lupus vulgaris). Werschler WP, et al. **Arch Dermatol** 1990 Sep;126(9):1227, 1229-30

LUPUS ERYTHEMATOSUS, SYSTEMIC

Cholesterol-lowering effect of hydroxychloroquine in patients with rheumatic disease: reversal of deleterious effects of steroids on lipids. Wallace DJ, et al. **Am J Med** 1990 Sep;89(3):322-6
Systemic lupus erythematosus associated with antiribosomal P protein antibody. Takehara K, et al. **Arch Dermatol** 1990 Sep;126(9):1184-6
Lupus-associated protein-losing enteropathy. Perednia DA, et al. **Arch Intern Med** 1990 Sep;150(9):1806-10 (38 ref.)
The utility of routine screening of patients with uveitis for systemic lupus erythematosus or tuberculosis. A Bayesian analysis. Rosenbaum JT, et al. **Arch Ophthalmol** 1990 Sep; 108(9):1291-3
Gonococcal pericarditis with tamponade in a patient with systemic lupus erythematosus. Coe MD, et al. **Arthritis Rheum** 1990 Sep;33(9):1438-41
Fetal-pericardial effusion in association with congenital heart block and maternal systemic lupus erythematosus. Case report. Fox R, et al. **Br J Obstet Gynaecol** 1990 Jul; 97(7):638-40
Analysis of thymic endogenous retroviral expression in murine lupus. Genetic and immune studies. Krieg AM, et al. **J Clin Invest** 1990 Sep;86(3):809-16
Structural changes in the oligosaccharide chains of IgG in autoimmune MRL/Mp-lpr/lpr mice. Mizuochi T, et al. **J Immunol** 1990 Sep 15;145(6):1794-8
Significance of antinuclear antibodies [letter] Mitchell SR. **J Pediatr** 1990 Sep;117(3):513
Continuous anti-dsDNA antibody apheresis in systemic lupus erythematosus [letter] Suzuki K, et al. **Lancet** 1990 Sep 22;336(8717):753-4
Brown-Séquard syndrome in a patient with systemic lupus erythematosus. Liu GT, et al. **Neurology** 1990 Sep; 40(9):1474-5

LUPUS NEPHRITIS

Oral cimetidine improves the accuracy and precision of creatinine clearance in lupus nephritis. Roubenoff R, et al. **Ann Intern Med** 1990 Oct 1;113(7):501-6

LUTEAL PHASE

Luteal phase deficiency: ultrasonic and biochemical insights into pathogenesis. Hamilton MP, et al. **Br J Obstet Gynaecol** 1990 Jul;97(7):569-75
A quantitative study of endometrial development in the luteal phase: comparison between women with unexplained infertility and normal fertility. Li TC, et al. **Br J Obstet Gynaecol** 1990 Jul;97(7):576-82

LYME DISEASE

Lyme disease in New Jersey outdoor workers: a statewide survey of seroprevalence and tick exposure. Goldstein MD, et al. **Am J Public Health** 1990 Oct;80(10):1225-9
Lyme disease presenting with bilateral facial nerve palsy. Eng GD. **Arch Phys Med Rehabil** 1990 Sep;71(10):749-50
Lyme neuroborreliosis. Peripheral nervous system manifestations. Halperin J, et al. **Brain** 1990 Aug;113 (Pt 4):1207-21
Problem solving in real time. Kassirer JP, et al. **Hosp Pract [Off]** 1990 Sep 15;25(9):21-4, 27, 31 passim
Lyme borreliosis-associated encephalopathy. Halperin JJ, et al. **Neurology** 1990 Sep;40(9):1340-3

LYMPH NODE EXCISION

Level I and II axillary dissection in the treatment of early-stage breast cancer. An analysis of 259 consecutive patients. Siegel BM, et al. **Arch Surg** 1990 Sep;125(9):1144-7

LYMPH NODES

Fine-needle aspiration biopsy. When is it most beneficial? Peterson IM, et al. **Postgrad Med** 1990 Sep 1;88(3):119-22, 124, 126

LYMPHANGIOMA

Esophageal lymphangioma: case report and review of the literature. Castellanos D, et al. **Surgery** 1990 Sep; 108(3):593-4 (14 ref.)

LYMPHATIC DISEASES

Ivermectin in lymphatic filariasis [letter] **N Engl J Med** 1990 Sep 27;323(13):917-8

LYMPHATIC METASTASIS

Difficulties in the diagnosis of metastatic testicular teratoma. Huddart R, et al. **Br J Radiol** 1990 Jul;63(751):569-72
Histologic differentiation, cancer volume, and pelvic lymph node metastasis in adenocarcinoma of the prostate. McNeal JE, et al. **Cancer** 1990 Sep 15;66(6):1225-33
The biology of metastatic breast cancer. Price JE. **Cancer** 1990 Sep 15;66(6 Suppl):1313-20 (70 ref.)
Endoscopic ultrasound examination for mediastinal lymph node metastases of lung cancer [see comments] Kondo D, et al. **Chest** 1990 Sep;98(3):586-93. Comment in: Chest 1990 Sep;98(3):526-7.

LYMPHOCYTE TRANSFORMATION

Activation mechanisms of adherent human neutrophils. Ginis I, et al. **Blood** 1990 Sep 15;76(6):1233-9
Classification of intractable diarrhea in infancy using clinical and immunohistological criteria. Cuenod B, et al. **Gastroenterology** 1990 Oct;99(4):1037-43
Evidence of T-cell activation and potential cytokine action in human endometrium. Tabibzadeh S. **J Clin Endocrinol Metab** 1990 Sep;71(3):645-9
Separation of events mediating B cell proliferation and Ig production by using T cell membranes and lymphokines. Hodgkin PD, et al. **J Immunol** 1990 Oct 1;145(7):2025-34
Alloantigen-induced activation of rat splenocytes is regulated by the oxidative metabolism of L-arginine. Hoffman RA, et al. **J Immunol** 1990 Oct 1;145(7):2220-6
Frequency analysis of lymphokine-secreting CD4+ and CD8+ T cells activated in a graft-versus-host reaction. Kelso A. **J Immunol** 1990 Oct 1;145(7):2167-76
Identification of the anti-CD3-unresponsive subpopulation of CD4+, CD45RA+ peripheral T lymphocytes. Koulova L, et al. **J Immunol** 1990 Oct 1;145(7):2035-43
Human T cell activation. Synergy between CD73 (ecto-5'-nucleotidase) and signals delivered through CD3 and CD2 molecules. Massaia M, et al. **J Immunol** 1990 Sep 15;145(6):1664-74
Differential production of IL-2 and IL-4 mRNA in vivo after primary sensitization. Mohler KM, et al. **J Immunol** 1990 Sep 15;145(6):1734-9
sgp-60, a signal-transducing glycoprotein concerned with T cell activation through the T cell receptor/CD3 complex. Reiser H. **J Immunol** 1990 Oct 1;145(7):2077-86
Anti-CD3 antibody induces rapid expression of cytokine genes in vivo. Scott DE, et al. **J Immunol** 1990 Oct 1; 145(7):2183-8
Low dose ultraviolet B-irradiated Langerhans cells preferentially activate CD4+ cells of the T helper 2 subset. Simon JC, et al. **J Immunol** 1990 Oct 1;145(7):2087-91
The allorecognition of H-2Kb-specific CD4-CD8- T cell hybridomas is influenced by the substitution at residue 256 of MHC class I molecules. Tanabe M, et al. **J Immunol** 1990 Sep 15;145(6):1968-73
Two mechanisms of transferrin receptor induction by anti-Ig in B cells. Vora A, et al. **J Immunol** 1990 Oct 1; 145(7):2099-104
Cell-mediated immune responses after immunization of healthy seronegative children with varicella vaccine: kinetics and specificity. Watson B, et al. **J Infect Dis** 1990 Oct;162(4):794-9

LYMPHOCYTES

Syngeneic bone marrow transplantation and adoptive transfer of peripheral blood lymphocytes combined with zidovudine in human immunodeficiency virus (HIV) infection. Lane HC, et al. **Ann Intern Med** 1990 Oct 1; 113(7):512-9
Vascular cell adhesion molecule-1 mediates lymphocyte adherence to cytokine-activated cultured human endothelial cells. Carlos TM, et al. **Blood** 1990 Sep 1; 76(5):965-70
Proliferating cell nuclear antigen expression in childhood acute leukemia. Keim D, et al. **Blood** 1990 Sep 1; 76(5):985-90
Calcitonin receptors on circulating normal human lymphocytes. Body JJ, et al. **J Clin Endocrinol Metab** 1990 Sep;71(3):675-81
Cytochrome P450IIE1 is elevated in lymphocytes from poorly controlled insulin-dependent diabetics. Song BJ, et

al. **J Clin Endocrinol Metab** 1990 Oct;71(4):1036–40
C1q receptor on murine cells. Erdei A. **J Immunol** 1990 Sep 15;145(6):1754–60
An analysis of insulin receptor expression and binding on MHC class I positive and negative human lymphoblastoid cells. Liegler T, et al. **J Immunol** 1990 Sep 15; 145(6):1788–93
TAPA-1, the target of an antiproliferative antibody, is associated on the cell surface with the Leu-13 antigen. Takahashi S, et al. **J Immunol** 1990 Oct 1;145(7):2207–13
Variations in the replication and antigenic properties of human herpesvirus 6 strains. Wyatt LS, et al. **J Infect Dis** 1990 Oct;162(4):852–7
Comparative platelet inhibitory effects of human neutrophils and lymphocytes. Nicolini FA, et al. **J Lab Clin Med** 1990 Aug;116(2):147–52
Interstitial cystitis: bladder mucosa lymphocyte immunophenotyping and peripheral blood flow cytometry analysis. Harrington DS, et al. **J Urol** 1990 Oct; 144(4):868–71

B-LYMPHOCYTES

The periarteriolar lymphocyte sheath in immunodeficiency T- or B-lymphocyte area? van Houte AJ, et al. **Am J Clin Pathol** 1990 Sep;94(3):318–22
Analysis of immunoglobulin and T-cell receptor gene rearrangements in human fetal bone marrow B lineage cells. LeBien TW, et al. **Blood** 1990 Sep 15;76(6):1196–200
Growth and detection of human bone marrow B-lineage colonies. McGinnes K, et al. **Blood** 1990 Sep 1; 76(5):896–905
Expression of the activation antigen, 4F2, by non-Hodgkin's lymphomas of B-cell phenotype. Lewandrowski KB, et al. **Cancer** 1990 Sep 15;66(6):1158–64
Phenotypic features and proliferative activity of B cell progenitors in X-linked agammaglobulinemia. Campana D, et al. **J Immunol** 1990 Sep 15;145(6):1675–80
C1q receptor on murine cells. Erdei A. **J Immunol** 1990 Sep 15;145(6):1754–60
Frequency analysis of human peripheral blood B cells producing IgM-rheumatoid factor. Differential effects of stimulation with monoclonal antibodies to CD3 and Staphylococcus aureus. Hirohata S, et al. **J Immunol** 1990 Sep 15;145(6):1681–6
Separation of events mediating B cell proliferation and Ig production by using T cell membranes and lymphokines. Hodgkin PD, et al. **J Immunol** 1990 Oct 1;145(7):2025–34
Differential sensitivity of specific and nonspecific antigen-presentation by B cells to a protein synthesis inhibitor. Kakiuchi T, et al. **J Immunol** 1990 Sep 15; 145(6):1653–8
Thymic B cells from myasthenia gravis patients are activated B cells. Phenotypic and functional analysis. Leprince C, et al. **J Immunol** 1990 Oct 1;145(7):2115–22
Internalization of Ia molecules by antigen-presenting B cells is limited. Mehringer JH, et al. **J Immunol** 1990 Oct 1; 145(7):2064–9
Early biochemical events after MHC class II-mediated signaling on human B lymphocytes. Mooney NA, et al. **J Immunol** 1990 Oct 1;145(7):2070–6
Two mechanisms of transferrin receptor induction by anti-Ig in B cells. Vora A, et al. **J Immunol** 1990 Oct 1; 145(7):2099–104
Cross-linking of Fc gamma receptors and surface antibodies. Theory and application. Wofsy C, et al. **J Immunol** 1990 Sep 15;145(6):1814–25

T-LYMPHOCYTES

The periarteriolar lymphocyte sheath in immunodeficiency T- or B-lymphocyte area? van Houte AJ, et al. **Am J Clin Pathol** 1990 Sep;94(3):318–22
Lymphocyte functional antigens stabilize agglutination between Reed-Sternberg cells and T cells, but are not responsible for homotypic binding of Hodgkin's Reed-Sternberg cells. Hsu SM, et al. **Am J Pathol** 1990 Sep;137(3):563–74
Protective immunity against Brugia malayi infective larvae in mice. I. Parameters of active and passive immunity. Hayashi Y, et al. **Am J Trop Med Hyg** 1989 Dec;41(6):650–6
B-ly-7, a monoclonal antibody reactive with hairy cell leukemia, also defines an activation antigen on normal CD8+ T cells. Mulligan SP, et al. **Blood** 1990 Sep 1; 76(5):959–64
Pleural, alveolar and blood T-lymphocyte subsets in pleuropulmonary sarcoidosis [letter] Flammang d'Ortho MP, et al. **Chest** 1990 Sep;98(3):782–3
Effect of hyperbaric oxygen on murine neutrophil and T-lymphocyte functions. Gadd MA, et al. **Crit Care Med** 1990 Sep;18(9):974–9
Classification of intractable diarrhea in infancy using clinical and immunohistological criteria. Cuenod B, et al. **Gastroenterology** 1990 Oct;99(4):1037–43
A CD4-like molecule can be expressed in vivo in human parathyroid. Faure GC, et al. **J Clin Endocrinol Metab** 1990 Sep;71(3):656–60
Evidence of T-cell activation and potential cytokine action in human endometrium. Tabibzadeh S. **J Clin Endocrinol Metab** 1990 Sep;71(3):645–9
Autoreactive T lymphocytes in multiple sclerosis determined by antigen-induced secretion of interferon-gamma. Olsson T, et al. **J Clin Invest** 1990 Sep;86(3):981–5
Mouse IgA Fc receptor on CD3+ T cells. Molecular forms of IgA that bind to a 38-kDa Fc alpha R protein and development of an anti-Fc alpha R antisera. Aicher WK, et al. **J Immunol** 1990 Sep 15;145(6):1745–53
Serotonin-activated signal transduction via serotonin receptors on Jurkat cells. Aune TM, et al. **J Immunol** 1990 Sep 15;145(6):1826–31
Regulatory function for murine intraepithelial lymphocytes. Two subsets of CD3+, T cell receptor-1+ intraepithelial lymphocyte T cells abrogate oral tolerance. Fujihashi K, et al. **J Immunol** 1990 Oct 1;145(7):2010–9
Mapping of distinct serologic and T cell recognition epitopes on an HLA-DR beta-chain. Gorski J, et al. **J Immunol** 1990 Oct 1;145(7):2020–4
Identification of an HSV-1/HSV-2 cross-reactive T cell determinant. Grammer SF, et al. **J Immunol** 1990 Oct 1; 145(7):2249–53
CD4-CD8- T cells from mice with collagen arthritis display aberrant expression of type 1 K+ channels. Grissmer S, et al. **J Immunol** 1990 Oct 1;145(7):2105–9
CD8 functions as an inhibitory ligand in mediating the immunoregulatory activity of CD8+ cells. Hambor JE, et al. **J Immunol** 1990 Sep 15;145(6):1646–52
Alloantigen-induced activation of rat splenocytes is regulated by the oxidative metabolism of L-arginine. Hoffman RA, et al. **J Immunol** 1990 Oct 1;145(7):2220–6
Frequency analysis of lymphokine-secreting CD4+ and CD8+ T cells activated in a graft-versus-host reaction. Kelso A. **J Immunol** 1990 Oct 1;145(7):2167–76
Human T cell activation. Synergy between CD73 (ecto-5'-nucleotidase) and signals delivered through CD3 and CD2 molecules. Massaia M, et al. **J Immunol** 1990 Sep 15;145(6):1664–74
sgp-60, a signal-transducing glycoprotein concerned with T cell activation through the T cell receptor/CD3 complex. Reiser H. **J Immunol** 1990 Oct 1;145(7):2077–86
Anti-CD3 antibody induces rapid expression of cytokine genes in vivo. Scott DE, et al. **J Immunol** 1990 Oct 1; 145(7):2183–8
Tyrosine phosphorylation is an obligatory event in IL-2 secretion. Stanley JB, et al. **J Immunol** 1990 Oct 1; 145(7):2189–98
The allorecognition of H-2Kb-specific CD4-CD8- T cell hybridomas is influenced by the substitution at residue 256 of MHC class I molecules. Tanabe M, et al. **J Immunol** 1990 Sep 15;145(6):1968–73
First T cell receptor alpha gene rearrangements during T cell ontogeny skew to the 5' region of the J alpha locus. Thompson SD, et al. **J Immunol** 1990 Oct 1;145(7):2347–52
Variations in the replication and antigenic properties of human herpesvirus 6 strains. Wyatt LS, et al. **J Infect Dis** 1990 Oct;162(4):852–7

T-LYMPHOCYTES, CYTOTOXIC

IL-7 supports the generation of cytotoxic T lymphocytes from thymocytes. Multiple lymphokines required for proliferation and cytotoxicity. Bertagnolli M, et al. **J Immunol** 1990 Sep 15;145(6):1706–12
Failure of infiltrating precursor cytotoxic T cells to acquire direct cytotoxic function in immunologically privileged sites. Ksander BR, et al. **J Immunol** 1990 Oct 1; 145(7):2057–63
Effects of stress on lysability of tumor targets by cytotoxic T cells and tumor necrosis factor. Sugawara S, et al. **J Immunol** 1990 Sep 15;145(6):1991–8

T4 LYMPHOCYTES

Autologous melanoma-induced activation of regulatory T cells that suppress cytotoxic response. Chakraborty NG, et al. **J Immunol** 1990 Oct 1;145(7):2359–64
Identification of the anti-CD3-unresponsive subpopulation of CD4+, CD45RA+ peripheral T lymphocytes. Koulova L, et al. **J Immunol** 1990 Oct 1;145(7):2035–43
Graft-versus-host mortality induced by noncytolytic CD4+ T cell clones specific for non-H-2 antigens. Miconnet I, et al. **J Immunol** 1990 Oct 1;145(7):2123–31
Low dose ultraviolet B-irradiated Langerhans cells preferentially activate CD4+ cells of the T helper 2 subset. Simon JC, et al. **J Immunol** 1990 Oct 1;145(7):2087–91
Induction of graft versus host-associated immunodeficiency by CD4+ T cell clones. Tary-Lehmann M, et al. **J Immunol** 1990 Oct 1;145(7):2092–8

LYMPHOID TISSUE

Retroviral mediated transfer and expression of exogenous genes in primary lymphoid cells: assaying for a viral transactivator activity in normal and malignant cells. Strair RK, et al. **Blood** 1990 Sep 15;76(6):1201–8

LYMPHOKINES

Separation of events mediating B cell proliferation and Ig production by using T cell membranes and lymphokines. Hodgkin PD, et al. **J Immunol** 1990 Oct 1;145(7):2025–34
Frequency analysis of lymphokine-secreting CD4+ and CD8+ T cells activated in a graft-versus-host reaction. Kelso A. **J Immunol** 1990 Oct 1;145(7):2167–76

LYMPHOMA

Gastrointestinal lymphoma: sonographic findings in 54 patients. Goerg C, et al. **AJR Am J Roentgenol** 1990 Oct; 155(4):795–8
Expression of the alpha/beta and gamma/delta T-cell receptors in 57 cases of peripheral T-cell lymphomas. Identification of a subset of gamma/delta T-cell lymphomas. Gaulard P, et al. **Am J Pathol** 1990 Sep; 137(3):617–28
Sequential development of peripheral T-cell lymphoma in the course of chronic myelogenous leukemia. Blonk MC, et al. **Cancer** 1990 Sep 15;66(6):1198–203
Monocytoid B cell lymphoma: clinical and prognostic features of 21 patients. Cogliatti SB, et al. **J Clin Pathol** 1990 Aug;43(8):619–25
Co-expression of N-ras p21 and C-erbB-2 (neu) oncogene products by common ALL antigen-positive aggressive diffuse lymphoma [letter] Imamura N, et al. **Lancet** 1990 Sep 29;336(8718):825–6

LYMPHOMA, HISTIOCYTIC

Survival of diffuse large cell lymphoma. A multivariate analysis including dose intensity variables. Epelbaum R, et al. **Cancer** 1990 Sep 15;66(6):1124–9

LYMPHOMA, NON-HODGKIN'S

Calcification in non-Hodgkin lymphoma occurring before therapy: identification on plain films and CT. Lautin EM, et al. **AJR Am J Roentgenol** 1990 Oct;155(4):739–40
Rapid immunotyping of B-cell non-Hodgkin's lymphomas by flow cytometry. A comparison with the standard frozen-section method. Witzig TE, et al. **Am J Clin Pathol** 1990 Sep;94(3):280–6
Survival of diffuse large cell lymphoma. A multivariate analysis including dose intensity variables. Epelbaum R, et al. **Cancer** 1990 Sep 15;66(6):1124–9
Cutaneous T-cell lymphoma in a patient infected with human immunodeficiency virus type 1. Use of radiation therapy. Goldstein J, et al. **Cancer** 1990 Sep 15;66(6):1130–2
Expression of the activation antigen, 4F2, by non-Hodgkin's lymphomas of B-cell phenotype. Lewandrowski KB, et al. **Cancer** 1990 Sep 15;66(6):1158–64
Prognostic correlation of HLA-DR expression in large cell lymphoma as determined by LN3 antibody staining. An Eastern Cooperative Oncology Group (ECOG) study. O'Keane JC, et al. **Cancer** 1990 Sep 15;66(6):1147–53
Increasing incidence of primary gastric lymphoma. Severson RK, et al. **Cancer** 1990 Sep 15;66(6):1283–7
Extranodal non-Hodgkin's lymphoma of the head and neck. A clinicopathologic study in the Kyoto-Nara area of Japan. Shima N, et al. **Cancer** 1990 Sep 15;66(6):1190–7
Value of bilateral bone marrow biopsy specimens in non-Hodgkin's lymphoma. Juneja SK, et al. **J Clin Pathol** 1990 Aug;43(8):630–2
T cell non-Hodgkin's lymphoma with uveitis, pancreatitis, digital gangrene and multiple chromosomal abnormalities [letter] Mansour P, et al. **J Clin Pathol** 1990 Aug; 43(8):694–5
Prognostic value of cytophotometric analysis of DNA in lymph node aspirates from patients with non-Hodgkin's lymphoma. Vučković J, et al. **J Clin Pathol** 1990 Aug; 43(8):626–9
Case records of the Massachusetts General Hospital. Weekly clinicopathological exercises. Case 40-1990. A 16-year-old boy with a seizure disorder and past meningitis, current hepatic failure, and free intraperitoneal air. **N Engl J Med** 1990 Oct 4;323(14):973–84
Lymphomas: MR imaging contrast characteristics with clinical-pathologic correlations [see comments] Negendank WG, et al. **Radiology** 1990 Oct;177(1):209–16. Comment in: Radiology 1990 Oct;177(1):21–2.

LYMPHOPENIA

Peripheral blood lymphopenia in gangrenous appendicitis. Jahangiri M, et al. **BMJ** 1990 Jul 28;301(6745):215

LYMPHOPROLIFERATIVE DISORDERS

Association of NK-cell lymphoproliferative disease and nephrotic syndrome. Bassan R, et al. **Am J Clin Pathol** 1990 Sep;94(3):334–8
Characterization of Epstein-Barr virus-induced lymphoproliferation derived from human peripheral blood mononuclear cells transferred to severe combined immunodeficient mice. Okano M, et al. **Am J Pathol** 1990 Sep;137(3):517–22
B-ly-7, a monoclonal antibody reactive with hairy cell leukemia, also defines an activation antigen on normal CD8+ T cells. Mulligan SP, et al. **Blood** 1990 Sep 1; 76(5):959–64

LYSOPHOSPHATIDYLCHOLINES

Coronary sinus lysophosphatidylcholine accumulation during rapid atrial pacing. Sedis SP, et al. **Am J Cardiol** 1990 Sep 15;66(7):695–8

MACACA

Immune complex erythrocyte complement receptor interactions in vivo during induction of glomerulonephritis in nonhuman primates. Birmingham DJ, et al. **J Lab Clin Med** 1990 Aug;116(2):242–52

MACROPHAGES

Pulmonary reaction to long and short asbestos fibers is independent of fibroblast growth factor production by alveolar macrophages. Adamson IY, et al. **Am J Pathol** 1990 Sep;137(3):523–9

Ultrastructural localization of a macrophage-restricted sialic acid binding hemagglutinin, SER, in macrophage-hematopoietic cell clusters. Crocker PR, et al. **Blood** 1990 Sep 15;76(6):1131–8

Identification of hematopoietic progenitors of macrophages and dendritic Langerhans cells (DL-CFU) in human bone marrow and peripheral blood. Reid CD, et al. **Blood** 1990 Sep 15;76(6):1139–49

Effect of bronchoalveolar lavage fluid from patients with sarcoidosis or AIDS on interleukin 1 beta release from alveolar macrophages. Huang ZB, et al. **Chest** 1990 Sep; 98(3):576–80

Regulation of human monocyte/macrophage function by extracellular matrix. Adherence of monocytes to collagen matrices enhances phagocytosis of opsonized bacteria by activation of complement receptors and enhancement of Fc receptor function. Newman SL, et al. **J Clin Invest** 1990 Sep;86(3):703–14

Characterization of IL-2 receptor expression and function on murine macrophages. Cox GW, et al. **J Immunol** 1990 Sep 15;145(6):1719–26

Alloantigen-induced activation of rat splenocytes is regulated by the oxidative metabolism of L-arginine. Hoffman RA, et al. **J Immunol** 1990 Oct 1;145(7):2220–6

The effects of differentiating agents on IL-1 beta production in cultured human monocytes. Janson RW, et al. **J Immunol** 1990 Oct 1;145(7):2161–6

Differences in turnover between thymic medullary dendritic cells and a subset of cortical macrophages. Kampinga J, et al. **J Immunol** 1990 Sep 15;145(6):1659–63

Tumor necrosis factor-alpha production of influenza A virus-infected macrophages and potentiating effect of lipopolysaccharides. Nain M, et al. **J Immunol** 1990 Sep 15;145(6):1921–8

Binding of polymyxin B to rat alveolar macrophages. Bysani GK, et al. **J Infect Dis** 1990 Oct;162(4):939–43

MACULA LUTEA

Visual prognosis in macular retinoblastomas. Lam BL, et al. **Am J Ophthalmol** 1990 Sep 15;110(3):229–32

Aminoglycoside macular toxicity after subconjunctival injection [letter] Grizzard WS. **Arch Ophthalmol** 1990 Sep; 108(9):1206–7

MADUROMYCOSIS

Granulomatous spinal infections: MR imaging. Sharif HS, et al. **Radiology** 1990 Oct;177(1):101–7

MAGIC

Wizardry and radiography: a clinical case. Desrentes M. **Radiology** 1990 Oct;177(1):115–6

MAGNESIUM

Symptomatic hypocalcemia and hypomagnesemia with renal magnesium wasting associated with pentamidine therapy in a patient with AIDS. Shah GM, et al. **Am J Med** 1990 Sep;89(3):380–2

Analogous effects of organic calcium antagonists and magnesium on the epiphyseal growth plate. Messler HH, et al. **Clin Orthop** 1990 Sep;(258):135–41

Hypermagnesemia and hypocalcemia as predictors of high mortality in critically ill pediatric patients. Broner CW, et al. **Crit Care Med** 1990 Sep;18(9):921–8

Healing of chronic gastroduodenal ulcerations by antacids. Role of prostaglandins and epidermal growth factor. Konturek SJ, et al. **Dig Dis Sci** 1990 Sep;35(9):1121–9

MAGNESIUM OXIDE

A prospective randomized comparison of oral terbutaline and magnesium oxide for the maintenance of tocolysis. Ridgway LE 3d, et al. **Am J Obstet Gynecol** 1990 Sep; 163(3):879–82

MAGNESIUM SULFATE

Randomized investigation of magnesium sulfate for prevention of preterm birth. Cox SM, et al. **Am J Obstet Gynecol** 1990 Sep;163(3):767–72

Phenytoin and magnesium sulfate in eclampsia [letter] Dommisse J. **Am J Obstet Gynecol** 1990 Sep;163(3):1089–91

Magnesium sulfate and promethazine do not interact to cause hypotension in gravid ewes. Pollack KL, et al. **Am J Obstet Gynecol** 1990 Sep;163(3):787–94

Adjusting the loading dose of magnesium sulfate for tocolysis. Wright JW, et al. **Am J Obstet Gynecol** 1990 Sep; 163(3):889–92

A continuing controversy: magnesium sulfate in the treatment of eclamptic seizures. Kaplan PW, et al. **Arch Neurol** 1990 Sep;47(9):1031–2 (17 ref.)

MAGNETIC RESONANCE IMAGING

Intracranial ganglioglioma: MR imaging [letter] Algra PR, et al. **AJR Am J Roentgenol** 1990 Oct;155(4):899–900

MR imaging of deep venous thrombosis [letter] Erdman WA, et al. **AJR Am J Roentgenol** 1990 Oct;155(4):897

MR arthrography of the shoulder: comparison with conventional MR imaging. Flannigan B, et al. **AJR Am J Roentgenol** 1990 Oct;155(4):829–32

Detection of hepatic metastases: comparison of contrast-enhanced CT, unenhanced MR imaging, and iron oxide-enhanced MR imaging. Fretz CJ, et al. **AJR Am J Roentgenol** 1990 Oct;155(4):763–70

MR imaging of optic nerve lesions: value of gadopentetate dimeglumine and fat-suppression technique. Hendrix LE, et al. **AJR Am J Roentgenol** 1990 Oct;155(4):849–54

Benign lumbar arachnoiditis: MR imaging with gadopentetate dimeglumine. Johnson CE, et al. **AJR Am J Roentgenol** 1990 Oct;155(4):873–80

MR imaging of the postoperative lumbar spine: assessment with gadopentetate dimeglumine. Ross JS, et al. **AJR Am J Roentgenol** 1990 Oct;155(4):867–72

MR imaging of tumor and tumorlike lesions of bone and soft tissue. Sundaram M, et al. **AJR Am J Roentgenol** 1990 Oct;155(4):817–24 (45 ref.)

Cine MR imaging of valvular heart disease: display and imaging parameters affect the size of the signal void caused by valvular regurgitation. Suzuki J, et al. **AJR Am J Roentgenol** 1990 Oct;155(4):723–7

Pathogenesis of intracranial lipoma: an MR study in 42 patients. Truwit CL, et al. **AJR Am J Roentgenol** 1990 Oct;155(4):855–64; discussion 865 (28 ref.)

Evaluation of mitral regurgitation by cine magnetic resonance imaging. Aurigemma G, et al. **Am J Cardiol** 1990 Sep 1;66(5):621–5

Magnetic resonance imaging of superior oblique muscle atrophy in acquired trochlear nerve palsy. Horton JC, et al. **Am J Ophthalmol** 1990 Sep 15;110(3):315–6

Magnetic resonance imaging of articular destruction in juvenile rheumatoid arthritis. Verbruggen LA, et al. **Arthritis Rheum** 1990 Sep;33(9):1426–30

Morphological evaluation of atrioventricular septal defects by magnetic resonance imaging. Parsons JM, et al. **Br Heart J** 1990 Aug;64(2):138–45

Comparison of spin echo T1-weighted and FLASH 90 degrees gadolinium-enhanced magnetic resonance imaging in the detection of cerebral metastases. Cherryman G, et al. **Br J Radiol** 1990 Sep;63(753):712–5

Magnetic resonance imaging, computed tomography and endosonography in the local staging of carcinoma of the cervix. Cobby M, et al. **Br J Radiol** 1990 Sep;63(753):673–9

Intracardiac extension of Wilms' tumour: demonstration by magnetic resonance. Gibson JM, et al. **Br J Radiol** 1990 Jul;63(751):568–9

Magnetic resonance of diseased skeletal muscle: combined T1 measurement and chemical shift imaging. Lamminen AE, et al. **Br J Radiol** 1990 Aug;63(752):591–6

Abnormal magnetic-resonance scans of the cervical spine in asymptomatic subjects. A prospective investigation. Boden SD, et al. **J Bone Joint Surg [Am]** 1990 Sep; 72(8):1178–84

Impact of vessel distortion on transcranial Doppler velocity measurements: correlation with magnetic resonance imaging. Finn JP, et al. **J Neurosurg** 1990 Oct;73(4):572–5

Reversible MRI lesions in eclampsia with hydatidiform mole. Malow BA, et al. **Neurology** 1990 Sep;40(9):1471–2

Three cases of craniopharyngioma showing optic tract hypersignal on MRI. Youl BD, et al. **Neurology** 1990 Sep; 40(9):1416–9

Defining the normal temporomandibular joint: closed-, partially open-, and open-mouth MR imaging of asymptomatic subjects. Drace JE, et al. **Radiology** 1990 Oct;177(1):67–71

TMJ meniscus and bilaminar zone: MR imaging of the substructure—diagnostic landmarks and pitfalls of interpretation. Drace JE, et al. **Radiology** 1990 Oct; 177(1):73–6

Extracranial carotid arteries: evaluation with "black blood" MR angiography. Edelman RR, et al. **Radiology** 1990 Oct; 177(1):45–50

Acute cervical spine trauma: correlation of MR imaging findings with degree of neurologic deficit [see comments] Flanders AE, et al. **Radiology** 1990 Oct;177(1):25–33. Comment in: Radiology 1990 Oct;177(1):18–20.

Musculoskeletal neoplasms: dynamic Gd-DTPA-enhanced MR imaging [letter] Fletcher BD, et al. **Radiology** 1990 Oct;177(1):287–8

Adaptive technique for three-dimensional MR imaging of moving structures. Korin HW, et al. **Radiology** 1990 Oct; 177(1):217–21

Controversy in the MR imaging appearance of fibrosis [editorial; comment] Lee JK, et al. **Radiology** 1990 Oct; 177(1):21–2. Comment on: Radiology 1990 Oct;177(1):209–216.

Pituitary adenomas and normal pituitary tissue: enhancement patterns on gadopentetate-enhanced MR imaging. Miki Y, et al. **Radiology** 1990 Oct;177(1):35–8

Lymphomas: MR imaging contrast characteristics with clinical-pathologic correlations [see comments] Negendank WG, et al. **Radiology** 1990 Oct;177(1):209–16. Comment in: Radiology 1990 Oct;177(1):21–2.

Normal age-related patterns of cellular and fatty bone marrow distribution in the axial skeleton: MR imaging study. Ricci C, et al. **Radiology** 1990 Oct;177(1):83–8

Granulomatous spinal infections: MR imaging. Sharif HS, et al. **Radiology** 1990 Oct;177(1):101–7

Thoracic aortic dissection: pitfalls and artifacts in MR imaging. Solomon SL, et al. **Radiology** 1990 Oct; 177(1):223–8

Deep venous thrombosis: experience with gradient-echo MR imaging in 66 patients. Spritzer CE, et al. **Radiology** 1990 Oct;177(1):235–41

MR imaging of bone marrow: a map could help [editorial] Weinreb JC. **Radiology** 1990 Oct;177(1):23–4

MAJOR HISTOCOMPATIBILITY COMPLEX

Structurally interdependent and independent regions of allelic polymorphism in class II MHC molecules. Implications for Ia function and evolution. Braunstein NS, et al. **J Immunol** 1990 Sep 15;145(6):1635–45

Class II genes of miniature swine. IV. Characterization and expression of two allelic class II DQB cDNA clones. Gustafsson K, et al. **J Immunol** 1990 Sep 15;145(6):1946–51

MHC and non-MHC-restricted recognition of filarial surface antigens in mice transplanted with adult Brugia malayi parasites. Kwan-Lim GE, et al. **J Immunol** 1990 Sep 15; 145(6):1912–20

Inducible and constitutive MHC class II gene expression. Distinct tissue-specific genetic controls. Sartoris S, et al. **J Immunol** 1990 Sep 15;145(6):1960–7

MALABSORPTION SYNDROMES

Role of fructose-sorbitol malabsorption in the irritable bowel syndrome. Nelis GF, et al. **Gastroenterology** 1990 Oct; 99(4):1016–20

The colon, the rumen, and D-lactic acidosis [editorial] **Lancet** 1990 Sep 8;336(8715):599–600

Jejunal efflux in short bowel syndrome. Nightingale JM, et al. **Lancet** 1990 Sep 29;336(8718):765–8

Clinical management of short-bowel syndrome. Enhancing the patient's quality of life. Edes TE. **Postgrad Med** 1990 Sep 15;88(4):91–5 (16 ref.)

MALACOPLAKIA

Intraepithelial malakoplakia [letter] Young FI. **J Clin Pathol** 1990 Aug;43(8):696

Malacoplakia of the prostate sonographically mimicking carcinoma. Chantelois AE, et al. **Radiology** 1990 Oct; 177(1):193–5

MALARIA

Characterization of a model of malaria in the pregnant host: Plasmodium berghei in the white rat. Desowitz RS, et al. **Am J Trop Med Hyg** 1989 Dec;41(6):630–4

Radical curative activity of a new 8-aminoquinoline derivative (CDRI 80/53) against Plasmodium cynomolgi B in monkeys. Dutta GP, et al. **Am J Trop Med Hyg** 1989 Dec;41(6):635–7

Severe falciparum malaria: survival without exchange transfusion. Marik PE. **Am J Trop Med Hyg** 1989 Dec; 41(6):627–9

Progress toward a malaria vaccine. Nussenzweig V, et al. **Hosp Pract [Off]** 1990 Sep 15;25(9):45–52, 55–7

Erythrocyte sequestration and anemia in severe falciparum malaria. Analysis of acute changes in venous hematocrit using a simple mathematical model. Davis TM, et al. **J Clin Invest** 1990 Sep;86(3):793–800

Halofantrine to prevent falciparum malaria on return from malarious areas [letter] Baudon D, et al. **Lancet** 1990 Aug 11;336(8711):377

Treatment of malaria with sulfadoxine/pyrimethamine: note of caution [letter] Gozal D, et al. **Lancet** 1990 Jul 14; 336(8707):111–2

Malaria chemoprophylaxis: why mefloquine? [letter] Petersen E, et al. **Lancet** 1990 Sep 29;336(8718):811

MALIGNANT HYPERTHERMIA

The 'H' in hemorrhagic shock and encephalopathy syndrome should be 'hyperpyrexia' [editorial; comment] Corrigan JJ Jr. **Am J Dis Child** 1990 Oct;144(10):1077. Comment on: Am J Dis Child 1990 Oct;144(10):1079–82.

Doxacurium and mivacurium do not trigger malignant hyperthermia in susceptible swine. Sufit RL, et al. **Anesth Analg** 1990 Sep;71(3):285–7

Safety of general anesthesia in patients previously tested negative for malignant hyperthermia susceptibility [letter] Ghouri A, et al. **Anesthesiology** 1990 Sep;73(3):581–2

Porcine malignant hyperthermia: critical temperatures for in vivo and in vitro responses. Nelson TE. **Anesthesiology** 1990 Sep;73(3):449–54

MALPRACTICE

Agent B and the distort system: another approach [letter]

Mortimer EA Jr, et al. **Am J Dis Child** 1990 Sep;144(9):954
A jury defines 'neglect' in nursing homes. **Am J Nurs** 1990 Sep;90(9):25
Hazards of the infiltrated i.v. Cushing M. **Am J Nurs** 1990 Sep;90(9):31-2
The challenge of missed myocardial infarction [letter] Ovens H. **Ann Emerg Med** 1990 Sep;19(9):1074
Legal issues in cardiopulmonary medicine [letter] Vevaina JR. **Chest** 1990 Sep;98(3):781
Decisions to abate life-sustaining treatment for nonautonomous patients. Ethical standards and legal liability for physicians after Cruzan. Weir RF, et al. **JAMA** 1990 Oct 10;264(14):1846-53

MALTOSE

Metabolism of intravenously administered maltose in renal tubules in humans. Tahara Y, et al. **Am J Clin Nutr** 1990 Oct;52(4):689-93

MAMMAE

Response of rat mammary gland transferrin receptors to maternal dietary iron during pregnancy and lactation. Sigman M, et al. **Am J Clin Nutr** 1990 Sep;52(3):446-50

MAMMALS

Host feeding profiles of Triatoma dimidiata in peridomestic habitats of western Panama. Christensen HA, et al. **Am J Trop Med Hyg** 1988 May;38(3):477-9

MAMMARY NEOPLASMS, EXPERIMENTAL

Identification of metaplastic variants generated by transfection of a nonmetastatic rat mammary epithelial cell line with DNA from a metastatic rat mammary cell line. Jamieson S, et al. **Am J Pathol** 1990 Sep;137(3):629-41

MAMMOGRAPHY

Canadian National Breast Screening Study: assessment of technical quality by external review. Baines CJ, et al. **AJR Am J Roentgenol** 1990 Oct;155(4):743-7; discussion 748-9
Computerized follow-up of abnormalities detected at mammography screening. Monticciolo DL, et al. **AJR Am J Roentgenol** 1990 Oct;155(4):751-3
The usefulness of computers in managing the operation of a mammography screening practice. Sickles EA. **AJR Am J Roentgenol** 1990 Oct;155(4):755-61 (15 ref.)
Mammography compliance [letter] Gillette RD. **Am Fam Physician** 1990 Sep;42(3):586
Is the supply of mammography machines outstripping need and demand? An economic analysis [see comments] Brown ML, et al. **Ann Intern Med** 1990 Oct 1;113(7):547-52. Comment in: Ann Intern Med 1990 Oct 1;113(7):489-90. Comment in: Ann Intern Med 1990 Oct 1;113(7):490-1.
Supply and quality of screening mammography: a radiologist's view [editorial; comment] McLelland R. **Ann Intern Med** 1990 Oct 1;113(7):490-1. Comment on: Ann Intern Med 1990 Oct 1;113(7):547-52.
Oversupply of screening mammography units: why should internists care? [editorial; comment] Mushlin AI. **Ann Intern Med** 1990 Oct 1;113(7):489-90. Comment on: Ann Intern Med 1990 Oct 1;113(7):547-52.
Screening mammography. Medical legal considerations. Brenner RJ. **Cancer** 1990 Sep 15;66(6 Suppl):1348-50 (11 ref.)
Issues in mammography. McLelland R, et al. **Cancer** 1990 Sep 15;66(6 Suppl):1341-4 (34 ref.)
Breast cancers in women 35 years of age and younger: mammographic findings. Shaw de Paredes E, et al. **Radiology** 1990 Oct;177(1):117-9

MANAGEMENT INFORMATION SYSTEMS

Execs plan, make decisions with help of EIS (executive information systems). Hard R. **Hospitals** 1990 Sep 5; 64(17):96

MANDIBULAR CONDYLE

Reconstruction of the temporomandibular joint with cryopreserved cartilage and freeze-dried dura: a preliminary report. Hartog JM, et al. **J Oral Maxillofac Surg** 1990 Sep;48(9):919-25 (40 ref.)
A radiographic and histologic study of the topographic relations in the temporomandibular joint region: implications for a nerve entrapment mechanism. Johansson AS, et al. **J Oral Maxillofac Surg** 1990 Sep;48(9):953-61; discussion 962

MANDIBULAR DISEASES

Tooth exfoliation and necrosis of the mandible—a rare complication following trigeminal herpes zoster: report of a case. Muto T, et al. **J Oral Maxillofac Surg** 1990 Sep; 48(9):1000-3

MANDIBULAR FRACTURES

An epidemiologic survey of facial fractures and concomitant injuries. Haug RH, et al. **J Oral Maxillofac Surg** 1990 Sep; 48(9):926-32

MANDIBULAR NEOPLASMS

Mandibular metastasis from a cerebellar medulloblastoma. Amagasa M, et al. **J Oral Maxillofac Surg** 1990 Sep; 48(9):993-6

MANDIBULAR PROSTHESIS

The effects of steel and titanium mandibular reconstruction plates on photon and electron beams. Delacroix S, et al. **Br J Radiol** 1990 Aug;63(752):642-5

MANDIBULOFACIAL DYSOSTOSIS

Ocular findings in Treacher Collins syndrome. Wang FM, et al. **Am J Ophthalmol** 1990 Sep 15;110(3):280-6

MANNANS

Fibre in the management of diabetes [letter] Uusitupa MI. **BMJ** 1990 Jul 14;301(6743):122
Mannan and oligomers of N-acetylglucosamine protect intestinal mucosa of celiac patients with active disease from in vitro toxicity of gliadin peptides. Auricchio S, et al. **Gastroenterology** 1990 Oct;99(4):973-8
From the Food and Drug Administration. Nightingale SL. **JAMA** 1990 Oct 10;264(14):1802

MANNOSE

Prevention of Escherichia coli K1 bacteremia in newborn mice by using topical vaginal carbohydrates. Cox F, et al. **J Infect Dis** 1990 Oct;162(4):978-81

MANOMETRY

Portable anorectal manometry. Orrom WJ, et al. **Br J Surg** 1990 Aug;77(8):876-7
Digital ambulatory manometry of the small intestine in healthy adults. Estimates of variation within and between individuals and statistical management of incomplete MMC periods. Husebye E, et al. **Dig Dis Sci** 1990 Sep; 35(9):1057-65

MARFAN SYNDROME

Fibronectin receptor on polymorphonuclear leukocytes in families of Ehlers-Danlos syndrome and other hereditary connective tissue diseases. Miura S, et al. **J Lab Clin Med** 1990 Sep;116(3):363-8
Marfan syndrome gene search intensifies following identification of basic defect [news] Randall T. **JAMA** 1990 Oct 3;264(13):1642, 1645
Location on chromosome 15 of the gene defect causing Marfan syndrome [see comments] Kainulainen K, et al. **N Engl J Med** 1990 Oct 4;323(14):935-9. Comment in: N Engl J Med 1990 Oct 4;323(14):987-9.
Marfan syndrome [editorial; comment] Pyeritz RE. **N Engl J Med** 1990 Oct 4;323(14):987-9. Comment on: N Engl J Med 1990 Oct4;323(14):929-35.

MARIJUANA SMOKING

The effect of hashish-smoking on serum levels of pancreatic lipase (EC 3.1.1.3) in man. Dionyssiou-Asteriou A, et al. **J Toxicol Clin Toxicol** 1990;28(2):263-5
Cigarettes, alcohol and marijuana are related to pyospermia in infertile men. Close CE, et al. **J Urol** 1990 Oct; 144(4):900-3

MARKETING OF HEALTH SERVICES

Is marketing an asset? A CEO checklist. Fey R. **Hospitals** 1990 Sep 5;64(17):76, 78
New guidelines tackle ethics in advertising. Johnsson J. **Hospitals** 1990 Sep 20;64(18):65

MARRIAGE

Marital adjustment among housestaff and new attorneys. Spendlove DC, et al. **Acad Med** 1990 Sep;65(9):599-603
Consanguineous marriage [letter] Morar N. **BMJ** 1990 Aug 18-25;301(6748):389-90
Mental and physical health of caregiving spouses: development of a causal model. Pruchno RA, et al. **J Gerontol** 1990 Sep;45(5):P192-9

MASS SCREENING

Canadian National Breast Screening Study: assessment of technical quality by external review. Baines CJ, et al. **AJR Am J Roentgenol** 1990 Oct;155(4):743-7; discussion 748-9
Computerized follow-up of abnormalities detected at mammography screening. Monticciolo DL, et al. **AJR Am J Roentgenol** 1990 Oct;155(4):751-3
The usefulness of computers in managing the operation of a mammography screening practice. Sickles EA. **AJR Am J Roentgenol** 1990 Oct;155(4):755-61. (15 ref.)
Supply and quality of screening mammography: a radiologist's view [editorial; comment] McLelland R. **Ann Intern Med** 1990 Oct 1;113(7):490-1. Comment on: Ann Intern Med 1990 Oct 1;113(7):547-52.
Oversupply of screening mammography units: why should internists care? [editorial; comment] Mushlin AI. **Ann Intern Med** 1990 Oct 1;113(7):489-90. Comment on: Ann Intern Med 1990 Oct 1;113(7):547-52.
Cost effectiveness of screening perimenopausal white women for osteoporosis: bone densitometry and hormone replacement therapy. Tosteson AN, et al. **Ann Intern Med** 1990 Oct 15;113(8):594-603
Auditing community screening for undescended testes. Tamhne RC, et al. **Arch Dis Child** 1990 Aug;65(8):888-90
People living in crowded industrial areas are exposed to lead [letter] Lyberatos C, et al. **Arch Environ Health** 1990 Jul-Aug;45(4):255
Community cholesterol screening. Impact of labeling on participant behavior. Gordon RL, et al. **Arch Intern Med** 1990 Sep;150(9):1957-60
Screening for carcinoma of the prostate [letter] Chadwick D, et al. **BMJ** 1990 Jul 14;301(6743):119-20
Screening for skin cancer [letter] Curley RK, et al. **BMJ** 1990 Jul 14;301(6743):123
Locomotor disability in very elderly people: value of a programme for screening and provision of aids for daily living. Hart D, et al. **BMJ** 1990 Jul 28;301(6745):216-20
Insurance MDs want to make informed consent about HIV screening more informed. **Can Med Assoc J** 1990 Sep 1; 143(5):414-5
Screening mammography. Medical legal considerations. Brenner RJ. **Cancer** 1990 Sep 15;66(6 Suppl):1348-50 (11 ref.)
Medical and legal implications of screening and follow-up procedures for breast cancer. Spratt JS, et al. **Cancer** 1990 Sep 15;66(6 Suppl):1351-62 (56 ref.)
A Japanese view of American early gastric cancer detection [letter] Kasumi A. **Gastroenterology** 1990 Oct;99(4):1189-90
Measurement of apolipoprotein B as a screening test for identifying children with elevated levels of low-density lipoprotein cholesterol. Dennison BA, et al. **J Pediatr** 1990 Sep;117(3):358-63
Antenatal screening for toxoplasmosis in the UK. **Lancet** 1990 Aug 11;336(8711):346-8 (22 ref.)

MAST CELLS

Ketotifen-induced remission in progressive early diffuse scleroderma: evidence for the role of mast cells in disease pathogenesis. Gruber BL, et al. **Am J Med** 1990 Sep; 89(3):392-5
Myocardial mast cells in systemic sclerosis: a report of three fatal cases. Lichtbroun AS, et al. **Am J Med** 1990 Sep; 89(3):372-6
The immune response to nematode parasites: modulation of mast cell numbers and function during Strongyloides stercoralis infections in nonhuman primates. Barrett KE, et al. **Am J Trop Med Hyg** 1988 May;38(3):574-81
Fibroblasts induce heparin synthesis in chondroitin sulfate E containing human bone marrow-derived mast cells. Gilead L, et al. **Blood** 1990 Sep 15;76(6):1188-95
Allergic reactions alter gastric function. Dharmsathaphorn K, et al. **Gastroenterology** 1990 Oct;99(4):1184-5
Cloning and characterization of a second complementary DNA for human tryptase. Miller JS, et al. **J Clin Invest** 1990 Sep;86(3):864-70
Mast cells and pulmonary fibrosis. Identification of a histamine releasing factor in bronchoalveolar lavage fluid. Broide DH, et al. **J Immunol** 1990 Sep 15;145(6):1838-44
Anaphylatoxin binding and degradation by rat peritoneal mast cells. Mechanisms of degranulation and control. Fukuoka Y, et al. **J Immunol** 1990 Sep 15;145(6):1851-8
The importance of mast cells for the neutrophil influx in immune complex-induced peritonitis in mice. Ramos BF, et al. **J Immunol** 1990 Sep 15;145(6):1868-73
Antiproliferative effect of IFN-gamma on proliferation of mouse connective tissue-type mast cells. Takagi M, et al. **J Immunol** 1990 Sep 15;145(6):1880-4
Evidence that increasing the cellular content of eicosapentaenoic acid does not reduce the biosynthesis of platelet-activating factor. Triggiani M, et al. **J Immunol** 1990 Oct 1;145(7):2241-8

MASTECTOMY

Breast reconstruction after mastectomy. Recent advances. Bostwick J 3d. **Cancer** 1990 Sep 15;66(6 Suppl):1402-11 (37 ref.)

MASTECTOMY, SEGMENTAL

Recruitment to a prospective breast conservation trial: why are so few patients randomised? Jack WJ, et al. **BMJ** 1990 Jul 14;301(6743):83-5

MASTICATORY MUSCLES

Reconstruction of the temporalis muscle for the pterional craniotomy. Technical note. Spetzler RF, et al. **J Neurosurg** 1990 Oct;73(4):636-7

MATERIALS TESTING

Oxygen permeability of disposable soft contact lenses. Weissman BA, et al. **Am J Ophthalmol** 1990 Sep 15; 110(3):269–73

MATERNAL AGE

Epidemiological study of complete and partial hydatidiform mole in Abu Dhabi: influence age and ethnic group. Graham IH, et al. **J Clin Pathol** 1990 Aug;43(8):661–4

MATERNAL–FETAL EXCHANGE

Placental transfer of cefazolin and piperacillin in pregnancies remote from term complicated by Rh isoimmunization. Brown CE, et al. **Am J Obstet Gynecol** 1990 Sep; 163(3):938–43

Transplacental transfer of zidovudine in the near-term pregnant baboon. Hankins GD, et al. **Am J Obstet Gynecol** 1990 Sep;163(3):728–32

MATERNAL HEALTH SERVICES

The effect of maternal and child health and family planning services on mortality: is prevention enough? Fauveau V, et al. **BMJ** 1990 Jul 14;301(6743):103–7

MATERNAL MORTALITY

Commentary: confidential enquiry into maternal death [letter] Hall MH. **Br J Obstet Gynaecol** 1990 Aug;97(8):752–3

MATHEMATICS

Chaos: to see a world in a grain of sand and a heaven in a wild flower. Goldsmith LA. **Arch Dermatol** 1990 Sep; 126(9):1159–60

MAXILLA

Rigid plate stabilization to facilitate craniomaxillofacial osteotomies. Bach DE, et al. **J Oral Maxillofac Surg** 1990 Sep;48(9):1007–8

Advantage of traditional sequence for the Le Fort I osteotomy [letter] Orr DL 2d. **J Oral Maxillofac Surg** 1990 Sep;48(9):1018

MAXILLARY FRACTURES

An epidemiologic survey of facial fractures and concomitant injuries. Haug RH, et al. **J Oral Maxillofac Surg** 1990 Sep; 48(9):926–32

MAXILLOFACIAL INJURIES

An epidemiologic survey of facial fractures and concomitant injuries. Haug RH, et al. **J Oral Maxillofac Surg** 1990 Sep; 48(9):926–32

MEASLES VACCINE

Immunization practices in children. Gershon AA. **Hosp Pract [Off]** 1990 Sep 15;25(9):91–4, 97–103, 107 (11 ref.)

MEBENDAZOLE

Evaluation of response to chemotherapy of human cystic echinococcosis. Todorov T, et al. **Br J Radiol** 1990 Jul; 63(751):523–31

MECHANORECEPTORS

Sensory and motor responses to rectal distention vary according to rate and pattern of balloon inflation. Sun WM, et al. **Gastroenterology** 1990 Oct;99(4):1008–15

MECONIUM ASPIRATION

Hand-operated airway suction device for use in the newborn [letter] Baker PM, et al. **Lancet** 1990 Sep 8;336(8715):636–7

MEDIASTINAL CYST

Pancreatic pseudocyst. An uncommon mediastinal mass. Casson AG, et al. **Chest** 1990 Sep;98(3):717–8

MEDIASTINAL NEOPLASMS

Low-attenuation mediastinal masses on CT [letter] Karantanas AH. **AJR Am J Roentgenol** 1990 Oct;155(4):893

Intrathoracic tumors of the vagus nerve. Dabir RR, et al. **Ann Thorac Surg** 1990 Sep;50(3):494–7 (23 ref.)

Radiation therapy in the management of giant lymph node hyperplasia. Sethi T, et al. **Br J Radiol** 1990 Aug; 63(752):648–50

Poor prognosis of mediastinal germ cell cancers containing sarcomatous components. Gonzalez-Vela JL, et al. **Cancer** 1990 Sep 15;66(6):1114–6

Endoscopic ultrasound examination for mediastinal lymph node metastases of lung cancer [see comments] Kondo D, et al. **Chest** 1990 Sep;98(3):586–93. Comment in: Chest 1990 Sep;98(3):526–7.

MEDIASTINITIS

Mediastinal actinomycosis. Morgan DE, et al. **AJR Am J Roentgenol** 1990 Oct;155(4):735–7

Rapid diagnosis of Candida mediastinitis by coagglutination [letter] Koshi G, et al. **J Clin Pathol** 1990 Aug;43(8):696

MEDIASTINOSCOPY

Efficacy and benefit of mediastinal computed tomography [letter] Gaer J, et al. **Ann Thorac Surg** 1990 Sep;50(3):508–9

MEDIASTINUM

Efficacy and benefit of mediastinal computed tomography [letter] Gaer J, et al. **Ann Thorac Surg** 1990 Sep;50(3):508–9

Radiation therapy in the management of giant lymph node hyperplasia. Sethi T, et al. **Br J Radiol** 1990 Aug; 63(752):648–50

MEDICAL ASSISTANCE, TITLE 19

Medicaid could bust state budgets in the '90s. **Hospitals** 1990 Sep 5;64(17):14

The politics of Medicaid: 1980–1989. Cohen SS. **Nurs Outlook** 1990 Sep–Oct;38(5):229–33

MEDICAL AUDIT

Auditing community screening for undescended testes. Tamhne RC, et al. **Arch Dis Child** 1990 Aug;65(8):888–90

Total audit of preventive practices [letter] **BMJ** 1990 Jul 21;301(6744):180–1

Educational aspects of medical audit. Batstone GF. **BMJ** 1990 Aug 11;301(6747):326–8

Setting up a district audit programme. Gumpert R, et al. **BMJ** 1990 Jul 21;301(6744):162–5

Medical audit data: counting is not enough [letter] Voss SN. **BMJ** 1990 Jul 21;301(6744):181–2

One year's experience of major trauma outcome study methodology. Wardrope J, et al. **BMJ** 1990 Jul 21; 301(6744):156–9

Genetics, ethics, and audit [letter] Clarke A. **Lancet** 1990 Jul 14;336(8707):120

MEDICAL ONCOLOGY

Investigation into the educational process of cancer case conferences. Nyquist JG, et al. **Acad Med** 1990 Sep;65(9 Suppl):S35–6

Symposium on thoracic surgical oncology. **Ann Thorac Surg** 1990 Sep;50(3):500–7

MEDICAL RECORDS

A convenient method to identify prior surgical procedures [letter] Letterie GS, et al. **Am J Obstet Gynecol** 1990 Sep; 163(3):1100

Family folders [letter] **J Fam Pract** 1990 Sep;31(3):328

Use of drug lists [letter] Levine C. **J Fam Pract** 1990 Sep; 31(3):240, 328

MEDICAL STAFF

Recruitment and training of prison doctors [editorial] Bluglass R. **BMJ** 1990 Aug 4;301(6746):249–50

MEDICAL STAFF, HOSPITAL

Components of effective clinical-nutrition training: a national survey of graduate medical education (residency) programs. Boker JR, et al. **Am J Clin Nutr** 1990 Sep; 52(3):568–71

Teaching junior staff about caring for handicapped children. Rosenbloom L, et al. **Arch Dis Child** 1990 Aug;65(8):903–5

Are two (inexperienced) heads better than one (experienced) head? Averaging house officers' prognostic judgments for critically ill patients. Poses RM, et al. **Arch Intern Med** 1990 Sep;150(9):1874–8

Stress in junior doctors [letter] **BMJ** 1990 Aug 11; 301(6747):342–3

Stress in junior doctors. 1—Stress and support [comment] Dudley HA. **BMJ** 1990 Jul 14;301(6743):75–6. Comment on: BMJ 1990 Jul 14;301(6743):89–91.

Source of stress in women junior house officers [see comments] Firth-Cozens J. **BMJ** 1990 Jul 14; 301(6743):89–91. Comment in: BMJ 1990 Jul 14;301(6743):75–6. Comment in: BMJ 1990 Jul 14;301(6743):76.

Stress in junior doctors. 2—Stress in women doctors [comment] Godlee F. **BMJ** 1990 Jul 14;301(6743):76. Comment on: BMJ 1990 Jul 14;302(6743):89–91.

Uptake of immunisation against hepatitis B among surgeons in Wessex Regional Health Authority. Williams JR, et al. **BMJ** 1990 Jul 21;301(6744):154

Survey: hospitals abandoning searches for solo practitioners. Koska MT. **Hospitals** 1990 Sep 20;64(18):42–3

MEDICINE IN ART

An interpretation of Michelangelo's Creation of Adam based on neuroanatomy. Meshberger FL. **JAMA** 1990 Oct 10; 264(14):1837–41

MEDROXYPROGESTERONE

Cushing's syndrome induced by medroxyprogesterone. Merrin PK, et al. **BMJ** 1990 Aug 11;301(6747):345

MEDULLOBLASTOMA

Mandibular metastasis from a cerebellar medulloblastoma. Amagasa M, et al. **J Oral Maxillofac Surg** 1990 Sep; 48(9):993–6

MEFLOQUINE

Malaria chemoprophylaxis: why mefloquine? [letter] Petersen E, et al. **Lancet** 1990 Sep 29;336(8718):811

MEGAKARYOCYTES

Synthesis of proteins from [35S]methionine by guinea pig megakaryocytes in vivo and time course of appearance of newly synthesized proteins in platelets. Schick BP. **Blood** 1990 Sep 1;76(5):887–91

Culture of isolated bovine megakaryocytes on reconstituted basement membrane matrix leads to proplatelet process formation. Topp KS, et al. **Blood** 1990 Sep 1;76(5):912–24

Simultaneous assay for megakaryocyte colony-stimulating factor and megakaryocyte potentiator and its application. Satoh K, et al. **J Lab Clin Med** 1990 Aug;116(2):162–71

MEGESTROL

A controlled trial of megestrol acetate on appetite, caloric intake, nutritional status, and other symptoms in patients with advanced cancer. Bruera E, et al. **Cancer** 1990 Sep 15;66(6):1279–82

MELANOMA

Adult-onset leukoderma and malignant melanoma [letter] Gross DJ, et al. **Arch Dermatol** 1990 Sep;126(9):1240–1

Accuracy of diagnosis of choroidal melanomas in the Collaborative Ocular Melanoma Study. COMS report no. 1. **Arch Ophthalmol** 1990 Sep;108(9):1268–73

Iris melanoma seeding through a trabeculectomy site. Grossniklaus HE, et al. **Arch Ophthalmol** 1990 Sep; 108(9):1287–90

Host factors, UV radiation, and risk of uveal melanoma. A case-control study. Seddon JM, et al. **Arch Ophthalmol** 1990 Sep;108(9):1274–80

Autologous melanoma-induced activation of regulatory T cells that suppress cytotoxic response. Chakraborty NG, et al. **J Immunol** 1990 Oct 1;145(7):2359–64

Interleukin-2. **Med Lett Drugs Ther** 1990 Sep 7;32(826):85–6

Cancer registry data on melanomas [letter] Koh HK, et al. **N Engl J Med** 1990 Sep 27;323(13):921–2

MELANOSIS

Striate melanokeratosis following trabeculectomy with 5-fluorouracil [letter] Peterson MR, et al. **Arch Ophthalmol** 1990 Sep;108(9):1216–7

Subconjunctival 5-fluorouracil-induced transient striate melanokeratosis [letter] Stank TM, et al. **Arch Ophthalmol** 1990 Sep;108(9):1210

MELATONIN

5-Methoxypsoralen as a specific stimulating agent of melatonin secretion in humans. Souetre E, et al. **J Clin Endocrinol Metab** 1990 Sep;71(3):670–4

Seasonal affective disorder and season-dependent abnormalities of melatonin suppression by light. Thompson C, et al. **Lancet** 1990 Sep 22;336(8717):703–6

MELIOIDOSIS

Efficacy of ceftazidime in chronic melioidosis with multiple liver abscesses [letter] Camus C, et al. **Lancet** 1990 Sep 8;336(8715):628

Pseudomonas pseudomallei and sudden unexplained death in Thai construction workers [letter] Yap EH, et al. **Lancet** 1990 Aug 11;336(8711):376–7

MEMBRANE GLYCOPROTEINS

Lymphocyte functional antigens stabilize agglutination between Reed-Sternberg cells and T cells, but are not responsible for homotypic binding of Hodgkin's Reed-Sternberg cells. Hsu SM, et al. **Am J Pathol** 1990 Sep;137(3):563–74

Expression of epithelial membrane antigen by carcinoid tumours [letter] Gledhill A, et al. **J Clin Pathol** 1990 Aug; 43(8):696–7

MEMBRANE LIPIDS

Oxidant injury to hepatic mitochondrial lipids in rats with dietary copper overload. Modification by vitamin E deficiency. Sokol RJ, et al. **Gastroenterology** 1990 Oct; 99(4):1061–71

MEMBRANE PROTEINS

What's all the FLAP about? A new 5-lipoxygenase-binding

protein identified! Barrett TA, et al. **Gastroenterology** 1990 Oct;99(4):1185–6
Granulated metrial gland cells of pregnant mouse uterus are natural killer-like cells that contain perforin and serine esterases. Parr EL, et al. **J Immunol** 1990 Oct 1; 145(7):2365–72
TAPA-1, the target of an antiproliferative antibody, is associated on the cell surface with the Leu-13 antigen. Takahashi S, et al. **J Immunol** 1990 Oct 1;145(7):2207–13
Multiparameter flow cytometric quantification of membrane proteins in long-term cryopreserved tissue blocks [letter] van Dam PA, et al. **Lancet** 1990 Sep 15;336(8716):689

MEMORY

The idiot savant: a reconsideration of the syndrome [letter] Dieci M, et al. **Am J Psychiatry** 1990 Oct;147(10):1387–8
Neuronal activity in the human medial temporal lobe during recognition memory. Heit G, et al. **Brain** 1990 Aug;113 (Pt 4):1093–112
Patients' recollection of intensive care unit experience. Turner JS, et al. **Crit Care Med** 1990 Sep;18(9):966–8
Age differences in memory for concrete and abstract pictures. Smith AD, et al. **J Gerontol** 1990 Sep;45(5):P205–9
Poor blood glucose regulation predicts sleep and memory deficits in normal aged rats. Stone WS, et al. **J Gerontol** 1990 Sep;45(5):B169–73

MEMORY DISORDERS

Preserved recall versus impaired recognition. A case study. Delbecq-Derouesné J, et al. **Brain** 1990 Aug;113 (Pt 4):1045–74
Impaired memory for new visual forms. Hanley JR, et al. **Brain** 1990 Aug;113 (Pt 4):1131–48

MENIERE'S DISEASE

Shy-Drager syndrome presenting as isolated paralysis of vocal cord abductors [letter] Hinton A, et al. **BMJ** 1990 Jul 14;301(6743):122–3

MENINGEAL NEOPLASMS

Growth rate of incidental meningiomas. Firsching RP, et al. **J Neurosurg** 1990 Oct;73(4):545–7
Meningioma with hypergammaglobulinemia. Case report. Gi H, et al. **J Neurosurg** 1990 Oct;73(4):628–9
Successful mifepristone treatment of recurrent, inoperable meningioma [letter] Haak HR, et al. **Lancet** 1990 Jul 14; 336(8707):124–5

MENINGIOMA

Growth rate of incidental meningiomas. Firsching RP, et al. **J Neurosurg** 1990 Oct;73(4):545–7
Meningioma with hypergammaglobulinemia. Case report. Gi H, et al. **J Neurosurg** 1990 Oct;73(4):628–9
Successful mifepristone treatment of recurrent, inoperable meningioma [letter] Haak HR, et al. **Lancet** 1990 Jul 14; 336(8707):124–5

MENINGITIS

Vaccine-associated poliovirus meningitis in children with ventriculoperitoneal shunts. Gutierrez K, et al. **J Pediatr** 1990 Sep;117(3):424–7
Borrelia burgdorferi ELISA titres in children with recent mumps meningitis [letter] Millner MM, et al. **Lancet** 1990 Jul 14;336(8707):125–6
Garin-Bujadoux-Bannwarth syndrome [letter] Reimers CD, et al. **Lancet** 1990 Jul 14;336(8707):128

MENINGITIS, HAEMOPHILUS

Cerebrospinal fluid levels with ceftriaxone therapy for Haemophilus influenzae meningitis [letter] Hurley JC. **J Infect Dis** 1990 Oct;162(4):991–3

MENINGITIS, MENINGOCOCCAL

Meningococcal meningitis [letter] Malnick SD, et al. **BMJ** 1990 Jun 30;300(6741):1725

MENINGITIS, PNEUMOCOCCAL

Pneumococcal sepsis and meningitis in adults with sickle cell disease. Olopoenia L, et al. **South Med J** 1990 Sep; 83(9):1002–4

MENINGITIS, VIRAL

Borrelia burgdorferi ELISA titres in children with recent mumps meningitis [letter] Millner MM, et al. **Lancet** 1990 Jul 14;336(8707):125–6

MENINGOCOCCAL INFECTIONS

Clones of serogroup B Neisseria meningitidis causing systemic disease in The Netherlands, 1958–1986. Caugant DA, et al. **J Infect Dis** 1990 Oct;162(4):867–74

MENINGOENCEPHALITIS

Neonatal herpes simplex meningoencephalitis: EEG investigations and clinical correlates. Mikati MA, et al. **Neurology** 1990 Sep;40(9):1433–7

MENINGOMYELOCELE

Diagnosis and management of prenatally detected myelomeningocele: a preliminary report. Hogge WA, et al. **Am J Obstet Gynecol** 1990 Sep;163(3):1061–4; discussion 1064–5
Behavioral methods for teaching self-catheterization skills to anxious children with myelomeningocele. Rickert VI, et al. **Arch Phys Med Rehabil** 1990 Sep;71(10):751–3
Is antenatal selection for spina bifida possible? Seller MJ. **BMJ** 1990 Aug 4;301(6746):251–2 (6 ref.)

MENOPAUSE

Are women using postmenopausal estrogens? A community survey. Harris RB, et al. **Am J Public Health** 1990 Oct; 80(10):1266–8
Treatment of postmenopausal hyperparathyroidism with norethindrone. Long-term effects on forearm mineral content. Wishart J, et al. **Arch Intern Med** 1990 Sep; 150(9):1951–3
Detection of endometrial cancer in postmenopausal women by transvaginal ultrasonography and colour flow imaging. Bourne TH, et al. **BMJ** 1990 Aug 18–25;301(6748):369
Mammary ovarian metastases with stroma cell hyperplasia and postmenopausal virilization. Caron P, et al. **Cancer** 1990 Sep 15;66(6):1221–4
The effects of oral dehydroepiandrosterone on endocrine-metabolic parameters in postmenopausal women. Mortola JF, et al. **J Clin Endocrinol Metab** 1990 Sep;71(3):696–704
A simple way to manage menopause. Haddock DA. **Postgrad Med** 1990 Sep 1;88(3):131–5, 138

MENORRHAGIA

Management of menorrhagia [letter] **BMJ** 1990 Aug 4; 301(6746):290–1
Management of menorrhagia [letter] Garry R, et al. **BMJ** 1990 Jul 14;301(6743):123–4
Levonorgestrel-releasing intrauterine device in the treatment of menorrhagia. Andersson JK, et al. **Br J Obstet Gynaecol** 1990 Aug;97(8):690–4
Assessment of menstrual blood loss using a pictorial chart. Higham JM, et al. **Br J Obstet Gynaecol** 1990 Aug; 97(8):734–9
Endometrial resection when hysterectomy is undesirable, dangerous or impossible. Lockwood M, et al. **Br J Obstet Gynaecol** 1990 Jul;97(7):656–8
Gestrinone in the treatment of menorrhagia. Turnbull AC, et al. **Br J Obstet Gynaecol** 1990 Aug;97(8):713–5

MENSTRUAL CYCLE

Urinary excretion of polyamines: importance of circadian rhythm, age, sex, menstrual cycle, weight, and creatinine excretion. Pöyhönen MJ, et al. **Am J Clin Nutr** 1990 Oct; 52(4):746–51
Cyclic changes in composition and volume of the breast during the menstrual cycle, measured by magnetic resonance imaging. Fowler PA, et al. **Br J Obstet Gynaecol** 1990 Jul;97(7):595–602

MENSTRUATION

Catamenial pneumothorax. Carter EJ, et al. **Chest** 1990 Sep; 98(3):713–6 (36 ref.)

MENSTRUATION DISORDERS

Tamoxifen in the treatment of menstrual migraine. O'Dea JP, et al. **Neurology** 1990 Sep;40(9):1470–1

MENTAL DISORDERS

Psychiatric impairment in medical students. Dickstein LJ, et al. **Acad Med** 1990 Sep;65(9):588–93
Is locked seclusion necessary for children under the age of 14? Antoinette T, et al. **Am J Psychiatry** 1990 Oct; 147(10):1283–9
A residency training clinic in a county jail [letter] Santos AB, et al. **Am J Psychiatry** 1990 Oct;147(10):1379
Aftermath of the Rogers decision: assessing the costs. Schouten R, et al. **Am J Psychiatry** 1990 Oct; 147(10):1348–52
Effect of time-limited psychotherapy on patient dropout rates. Sledge WH, et al. **Am J Psychiatry** 1990 Oct; 147(10):1341–7
Psychiatric illness in relatives of patients with bulimia nervosa [letter] Stern SL, et al. **Am J Psychiatry** 1990 Oct; 147(10):1381–2
Migraine and psychopathology. Results of the Zurich cohort study of young adults. Merikangas KR, et al. **Arch Gen Psychiatry** 1990 Sep;47(9):849–53
The mental health of Asians in Britain [letter] **BMJ** 1990 Jul 28;301(6745):239–40
Psychiatric aspects of urinary incontinence in women attending an outpatient urodynamic clinic. Norton KR, et al. **BMJ** 1990 Aug 4;301(6746):271–2
Psychiatric findings in Wolfram syndrome homozygotes. Swift RG, et al. **Lancet** 1990 Sep 15;336(8716):667–9

MENTAL HEALTH

Psychosocial assets and mental health of minority medical students. Pyskoty CE, et al. **Acad Med** 1990 Sep;65(9):581–5
The mental health of Asians in Britain. Ineichen B. **BMJ** 1990 Jun 30;300(6741):1669–70 (34 ref.)

MENTAL HEALTH SERVICES

Socioeconomic status, ethnicity, psychological distress, and readiness to utilize a mental health facility. Briones DF, et al. **Am J Psychiatry** 1990 Oct;147(10):1333–40

MENTAL PROCESSES

Cognitive and functional competence after anaesthesia in patients aged over 60: controlled trial of general and regional anaesthesia for elective hip or knee replacement. Jones MJ, et al. **BMJ** 1990 Jun 30;300(6741):1683–7

MENTAL RETARDATION

The idiot savant: a reconsideration of the syndrome [letter] Dieci M, et al. **Am J Psychiatry** 1990 Oct;147(10):1387–8

MENTORS

The manager's role as coach and mentor. Orth CD, et al. **J Nurs Adm** 1990 Sep;20(9):11–5

MEPERIDINE

Effects of extremity wraps to control drug-induced shivering: a pilot study. Holtzclaw BJ. **Nurs Res** 1990 Sep-Oct;39(5):280–3

6-MERCAPTOPURINE

Diurnal variation in the pharmacokinetics and myelotoxicity of mercaptopurine in children with acute lymphocytic leukemia. Koren G, et al. **Am J Dis Child** 1990 Oct; 144(10):1135–7

MESENCEPHALON

Fetal neural graft survival [letter] Redmond DE Jr, et al. **Lancet** 1990 Sep 29;336(8718):820–2

MESENTERIC ARTERIES

Mesenteric aneurysms associated with ergotism [letter] Tupler RH, et al. **AJR Am J Roentgenol** 1990 Oct; 155(4):897–8

MESENTERIC VEINS

The effect of halothane on norepinephrine responsiveness in rabbit small mesenteric veins. Marijic J, et al. **Anesthesiology** 1990 Sep;73(3):479–84
Portal venous drainage for cadaveric renal transplantation. Rosenthal JT, et al. **J Urol** 1990 Oct;144(4):969–71
Direct catheterization of the mesenteric vein: combined surgical and radiologic approach to the treatment of variceal hemorrhage. Durham JD, et al. **Radiology** 1990 Oct;177(1):229–33

METALLOPROTEINASES

Thrombolytic properties of staphylokinase. Matsuo O, et al. **Blood** 1990 Sep 1;76(5):925–9
An immunoprotective molecule, the major secretory protein of Legionella pneumophila, is not a virulence factor in a guinea pig model of Legionnaires' disease. Blander SJ, et al. **J Clin Invest** 1990 Sep;86(3):817–24

METALS

Use of a metal detector to identify ingested metallic foreign bodies. Arena L, et al. **AJR Am J Roentgenol** 1990 Oct; 155(4):803–4

METASTRONGYLOIDEA

The finding of Angiostrongylus cantonensis in rats in New Orleans. Campbell BG, et al. **Am J Trop Med Hyg** 1988 May;38(3):568–73

METHACHOLINE COMPOUNDS

Attenuating effect of a thromboxane synthetase inhibitor (OKY-046) on bronchial responsiveness to methacholine is specific to bronchial asthma. Fujimura M, et al. **Chest** 1990 Sep;98(3):656–60

METHADONE

Desipramine and its 2-hydroxy metabolite in patients taking or not taking methadone [letter] Kosten TR, et al. **Am J Psychiatry** 1990 Oct;147(10):1379–80

METHEMOGLOBIN

Impaired erythrocyte methemoglobin reduction in sickle cell disease: dependence of methemoglobin reduction on reduced nicotinamide adenine dinucleotide content. Zerez CR, et al. **Blood** 1990 Sep 1;76(5):1008–14

METHEMOGLOBINEMIA

Methemoglobin toxicity and hematological studies on malaria anti-relapse compound CDRI 80/53 in dogs. Puri SK, et al. **Am J Trop Med Hyg** 1989 Dec;41(6):638–42

Methaemoglobinaemia in children treated with prilocaine-lignocaine cream. Frayling IM, et al. **BMJ** 1990 Jul 21;301(6744):153–4

METHIONINE

Synthesis of proteins from [35S]methionine by guinea pig megakaryocytes in vivo and time course of appearance of newly synthesized proteins in platelets. Schick BP. **Blood** 1990 Sep 1;76(5):887–91

METHOTREXATE

Comment on the article by Morgan et al [letter] Miller A. **Arthritis Rheum** 1990 Sep;33(9):1447

METHOXSALEN

5-Methoxypsoralen as a specific stimulating agent of melatonin secretion in humans. Souetre E, et al. **J Clin Endocrinol Metab** 1990 Sep;71(3):670–4

METHYLMETHACRYLATES

Osteolysis in alloarthroplasty of the hip. The role of bone cement fragmentation. Willert HG, et al. **Clin Orthop** 1990 Sep;(258):108–21

METHYLPREDNISOLONE

Corticosteroids and bone mass [letter] van der Wiel HE, et al. **Ann Intern Med** 1990 Oct 1;113(7):560

Pneumocystis carinii pneumonia. The steroid dilemma [editorial; comment] Chmel H. **Arch Intern Med** 1990 Sep; 150(9):1793–4. Comment on: Arch Intern Med 1990 Sep;150(9):1819–21.

Steroids for Pneumocystis carinii pneumonia and respiratory failure in the acquired immunodeficiency syndrome. A reassessment [see comments] Schiff MJ, et al. **Arch Intern Med** 1990 Sep;150(9):1819–21. Comment in: Arch Intern Med 1990 Sep;150(9):1793–4.

Double blind placebo controlled trial of pulse treatment with methylprednisolone combined with disease modifying drugs in rheumatoid arthritis. Hansen TM, et al. **BMJ** 1990 Aug 4;301(6746):268–70

Comparison of nonsteroidal anti-inflammatory drugs, ibuprofen and flurbiprofen, with methylprednisolone and placebo for acute pain, swelling, and trismus. Troullos ES, et al. **J Oral Maxillofac Surg** 1990 Sep;48(9):945–52

METHYLTRANSFERASES

Alterations in phospholipid N-methylation of cardiac subcellular membranes due to experimentally induced diabetes in rats. Panagia V, et al. **J Clin Invest** 1990 Sep; 86(3):777–84

METOCLOPRAMIDE

Aldosterone control in critically ill patients: ACTH, metoclopramide, and atrial natriuretic peptide. Raff H, et al. **Crit Care Med** 1990 Sep;18(9):915–20

METOPROLOL

Cardiac and skeletal muscle adaptations to training in systemic hypertension and effect of beta blockade (metoprolol or propranolol). Ades PA, et al. **Am J Cardiol** 1990 Sep 1;66(5):591–6

Incidence of sudden cardiac death associated with coronary artery occlusion in dogs with hypertension and left ventricular hypertrophy is reduced by chronic beta-adrenergic blockade. Dellsperger KC, et al. **Circulation** 1990 Sep;82(3):941–50

Comparative effects of diltiazem sustained-release formulation and metoprolol on ambulatory blood pressure and plasma lipoproteins. Lacourcière Y, et al. **Clin Pharmacol Ther** 1990 Sep;48(3):318–24

MEZLOCILLIN

Antibiotic therapy in preterm premature rupture of membranes: a randomized, prospective, double-blind trial. Johnston MM, et al. **Am J Obstet Gynecol** 1990 Sep; 163(3):743–7

MIANSERIN

Mianserin and agranulocytosis in New Zealand. Coulter DM, et al. **Lancet** 1990 Sep 29;336(8718):785–7

MICE, MUTANT STRAINS

End-plates, transmission and contractile characteristics of muscles without spindles in the hereditary sensory neuropathy of the Sprawling mouse. Brook GA, et al. **Brain** 1990 Aug;113 (Pt 4):867–91

Germline V genes encode viable motheaten mouse autoantibodies against thymocytes and red blood cells. Kasturi KN, et al. **J Immunol** 1990 Oct 1;145(7):2304–11

MICROCEPHALY

Reversal of microcephaly and developmental delay after cure of hyperinsulinemic hypoglycemia. Gottschalk ME, et al. **J Pediatr** 1990 Sep;117(3):432–4

MICROCOMPUTERS

The usefulness of computers in managing the operation of a mammography screening practice. Sickles EA. **AJR Am J Roentgenol** 1990 Oct;155(4):755–61 (15 ref.)

Microcomputer-assisted telephone identification of plants in response to poison control calls. Metsger DA. **J Toxicol Clin Toxicol** 1990;28(2):135–57

MICROSOMES, LIVER

Oxidant injury to hepatic mitochondrial lipids in rats with dietary copper overload. Modification by vitamin E deficiency. Sokol RJ, et al. **Gastroenterology** 1990 Oct; 99(4):1061–71

MICROTUBULE-ASSOCIATED PROTEINS

Increased tau messenger RNA in Alzheimer's disease hippocampus. Barton AJ, et al. **Am J Pathol** 1990 Sep; 137(3):497–502

MICROWAVES

Local microwave hyperthermia of benign prostatic hyperplasia. Strohmaier WL, et al. **J Urol** 1990 Oct; 144(4):913–7

MIDAZOLAM

Flumazenil reverses sedation after midazolam-induced general anesthesia in ambulatory surgery patients. Philip BK, et al. **Anesth Analg** 1990 Oct;71(4):371–6

1,4-Benzodiazepines antagonize opiate-induced antinociception in mice. Rosland JH, et al. **Anesth Analg** 1990 Sep;71(3):242–8

Effects of intrathecal morphine, clonidine, and midazolam on the somato-sympathoadrenal reflex response in halothane-anesthetized cats. Gaumann DM, et al. **Anesthesiology** 1990 Sep;73(3):425–32

The effect of oral midazolam on anxiety of preschool children during laceration repair. Hennes HM, et al. **Ann Emerg Med** 1990 Sep;19(9):1006–9

Pharmacokinetic variability of midazolam infusions in critically ill patients. Shafer A, et al. **Crit Care Med** 1990 Sep;18(9):1039–41

MIDDLE EAR VENTILATION

Ventilation tube duration versus design. Moore PJ. **Ann Otol Rhinol Laryngol** 1990 Sep;99(9 Pt 1):722–3

MIFEPRISTONE

Medical termination of pregnancy. Guillebaud J. **BMJ** 1990 Aug 18–25;301(6748):352–4 (44 ref.)

RU 486 (mifepristone): induction of dose dependent elevations of estradiol receptor in endometrium from ovariectomized monkeys. Neulen J, et al. **J Clin Endocrinol Metab** 1990 Oct;71(4):1074–5

Successful mifepristone treatment of recurrent, inoperable meningioma [letter] Haak HR, et al. **Lancet** 1990 Jul 14; 336(8707):124–5

MIGRAINE

Migraine and psychopathology. Results of the Zurich cohort study of young adults. Merikangas KR, et al. **Arch Gen Psychiatry** 1990 Sep;47(9):849–53

Restricted diets for treatment of migraine [letter] Van Someren V, et al. **J Pediatr** 1990 Sep;117(3):509–10

Low-dose aspirin for migraine prophylaxis [see comments] Buring JE, et al. **JAMA** 1990 Oct 3;264(13):1711–3. Comment in: JAMA 1990 Oct 3;264(13):1721.

Aspirin prophylaxis for migraine [editorial; comment] Dalessio DJ. **JAMA** 1990 Oct 3;264(13):1721. Comment on: JAMA 1990 Oct 3;264(13):1711–3.

Cerebral metastasis presenting as migraine with aura [letter] Pepin EP. **Lancet** 1990 Jul 14;336(8707):127–8

Tamoxifen in the treatment of menstrual migraine. O'Dea JP, et al. **Neurology** 1990 Sep;40(9):1470–1

MILITARY PERSONNEL

Paternal military service in Vietnam and the risk of late adverse pregnancy outcomes. Aschengrau A, et al. **Am J Public Health** 1990 Oct;80(10):1218–24

Human immunodeficiency virus infection among members of the reserve components of the US Army: prevalence, incidence, and demographic characteristics. The Walter Reed Retrovirus Research Group. Cowan DN, et al. **J Infect Dis** 1990 Oct;162(4):827–36

MILK

Passive consumption of marijuana through milk: a low level chronic exposure to delta-9-tetrahydrocannabinol(THC). Ahmad GR, et al. **J Toxicol Clin Toxicol** 1990;28(2):255–60

MILK, HUMAN

Perphenazine in breast milk and serum [letter] Olesen OV, et al. **Am J Psychiatry** 1990 Oct;147(10):1378–9

Antiviral and antibacterial lipids in human milk and infant formula feeds. Isaacs CE, et al. **Arch Dis Child** 1990 Aug; 65(8):861–4

Flecainide excretion in human breast milk. McQuinn RL, et al. **Clin Pharmacol Ther** 1990 Sep;48(3):262–7

MINERALS

Relationship of mineral metabolism and long-term calcium and cholecalciferol supplementation to blood pressure in normotensive men. Orwoll ES, et al. **Am J Clin Nutr** 1990 Oct;52(4):717–21

MINORITY GROUPS

Psychosocial assets and mental health of minority medical students. Pyskoty CE, et al. **Acad Med** 1990 Sep;65(9):581–5

MITOCHONDRIA

Ultrastructural aspects of preeclampsia. II. Mitochondrial changes. Shanklin DR, et al. **Am J Obstet Gynecol** 1990 Sep;163(3):943–53

MITOCHONDRIA, LIVER

Oxidant injury to hepatic mitochondrial lipids in rats with dietary copper overload. Modification by vitamin E deficiency. Sokol RJ, et al. **Gastroenterology** 1990 Oct; 99(4):1061–71

MITRAL VALVE

Extended survival with a porcine mitral valve bioprosthesis [letter] Bortolotti U, et al. **Chest** 1990 Sep;98(3):784

MITRAL VALVE INSUFFICIENCY

Evaluation of mitral regurgitation by cine magnetic resonance imaging. Aurigemma G, et al. **Am J Cardiol** 1990 Sep 1;66(5):621–5

Factors influencing progression of mitral regurgitation after transarterial balloon valvuloplasty for mitral stenosis. Sancho M, et al. **Am J Cardiol** 1990 Sep 15;66(7):737–40

Artificial mitral valve chordae: experimental and clinical experience. Zussa C, et al. **Ann Thorac Surg** 1990 Sep; 50(3):367–73

Aortic regurgitation. A lesion with similarities to both aortic stenosis and mitral regurgitation [comment] Carabello BA. **Circulation** 1990 Sep;82(3):1051–3. Comment on: Circulation 1990 Sep;82(3):798–807.

Assessment of mitral regurgitation by biplane transesophageal color Doppler flow mapping [see comments] Yoshida K, et al. **Circulation** 1990 Oct;82(4):1121–6. Comment in: Circulation 1990 Oct;82(4):1507–9.

MITRAL VALVE PROLAPSE

Mitral valve prolapse and esophageal motility disorders [letter] Cheng TO. **Postgrad Med** 1990 Sep 1;88(3):41–2

MITRAL VALVE STENOSIS

Analysis of different methods of assessing the stenotic mitral valve area with emphasis on the pressure gradient half-time concept. Wranne B, et al. **Am J Cardiol** 1990 Sep 1; 66(5):614–20

MODELS, ANATOMIC

Simulation in surgical training [letter] **BMJ** 1990 Jul 21; 301(6744):182–3

MODELS, BIOLOGICAL

Chaos: to see a world in a grain of sand and a heaven in a wild flower. Goldsmith LA. **Arch Dermatol** 1990 Sep; 126(9):1159–60

A model for the mechanism of optic nerve sheath fenestration. Seiff SR, et al. **Arch Ophthalmol** 1990 Sep; 108(9):1326–9

Some biological and behavioral features associated with clinical personality types. Gurrera RJ. **J Nerv Ment Dis** 1990 Sep;178(9):556–66 (132 ref.)

MODELS, CARDIOVASCULAR

Analysis of different methods of assessing the stenotic mitral valve area with emphasis on the pressure gradient half-time concept. Wranne B, et al. **Am J Cardiol** 1990 Sep 1; 66(5):614–20

Noninvasive quantification of regional myocardial perfusion with rubidium-82 and positron emission tomography. Exploration of a mathematical model. Herrero P, et al. **Circulation** 1990 Oct;82(4):1377–86

MODELS, NEUROLOGICAL

The neural basis of the deficit syndrome of schizophrenia. Kirkpatrick B, et al. **J Nerv Ment Dis** 1990 Sep; 178(9):545–55 (129 ref.)

MODELS, PSYCHOLOGICAL

Some biological and behavioral features associated with clinical personality types. Gurrera RJ. **J Nerv Ment Dis** 1990 Sep;178(9):556–66 (132 ref.)

MODELS, THEORETICAL

Socioeconomic status, ethnicity, psychological distress, and readiness to utilize a mental health facility. Briones DF, et al. **Am J Psychiatry** 1990 Oct;147(10):1333–40

A model to facilitate interactive planning. Golightly C, et al. **J Nurs Adm** 1990 Sep;20(9):16–9

MOLECULAR BIOLOGY

Molecular biologic modification of plasminogen activators. An artful science [comment] Loscalzo J. **Circulation** 1990 Sep;82(3):1062–3. Comment on: Circulation 1990 Sep;82(3):930–40.

MONITORING, PHYSIOLOGIC

Prolonged ambulatory esophageal pH monitoring in the evaluation of gastroesophageal reflux disease. Mattox HE 3d, et al. **Am J Med** 1990 Sep;89(3):345–56 (125 ref.)

Discrepancies between transcutaneous and end-tidal carbon dioxide monitoring in the critically ill neonate with respiratory distress syndrome [letter] Luz G, et al. **Crit Care Med** 1990 Sep;18(9):1050

Digital ambulatory manometry of the small intestine in healthy adults. Estimates of variation within and between individuals and statistical management of incomplete MMC periods. Husebye E, et al. **Dig Dis Sci** 1990 Sep; 35(9):1057–65

Fiberoptic pressure monitors [letter] Miller JD. **J Neurosurg** 1990 Oct;73(4):642

MONOAMINE OXIDASE

Platelet MAO inhibition, urinary MHPG, and leukocyte beta-adrenergic receptors in depressed patients treated with phenelzine. Sharma RP, et al. **Am J Psychiatry** 1990 Oct;147(10):1318–21

MONOAMINE OXIDASE INHIBITORS

Monoamine oxidase inhibitors and low alcohol or alcohol free drinks [letter] Beswick DT, et al. **BMJ** 1990 Jul 21; 301(6744):179–80

MONOCYTES

Inhibition of phorbol ester-induced monocytic differentiation and c-fms gene expression by dexamethasone: potential involvement of arachidonic acid metabolites. Stone RM, et al. **Blood** 1990 Sep 15;76(6):1225–32

Regulation of human monocyte/macrophage function by extracellular matrix. Adherence of monocytes to collagen matrices enhances phagocytosis of opsonized bacteria by activation of complement receptors and enhancement of Fc receptor function. Newman SL, et al. **J Clin Invest** 1990 Sep;86(3):703–14

The effects of differentiating agents on IL-1 beta production in cultured human monocytes. Janson RW, et al. **J Immunol** 1990 Oct 1;145(7):2161–6

Induction of immediate early response genes by macrophage colony-stimulating factor in normal human monocytes. Mufson RA. **J Immunol** 1990 Oct 1;145(7):2333–9

Effect of protease inhibitors on human monocyte IgG Fc receptor II. Evidence that serine esterase activity is essential for Fc gamma RII-mediated binding. van de Winkel JG, et al. **J Immunol** 1990 Sep 15;145(6):1890–6

Strain- and donor-related differences in the interaction of Mycobacterium avium with human monocytes and its modulation by interferon-gamma. Shiratsuchi H, et al. **J Infect Dis** 1990 Oct;162(4):932–8

MONOSACCHARIDE TRANSPORT PROTEINS

Vanadate regulates glucose transporter (Glut-1) expression in NIH3T3 mouse fibroblasts [corrected and republished article originally printed in Endocrinology 1990 Jun;126(6):2778–87] Mountjoy KG, et al. **Endocrinology** 1990 Oct;127(4):2025–34

Restricted expression of the erythroid/brain glucose transporter isoform to perivenous hepatocytes in rats. Modulation by glucose. Tal M, et al. **J Clin Invest** 1990 Sep;86(3):986–92

MORALS

Conscience and complicity [editorial] **Lancet** 1990 Sep 22; 336(8717):720

MORBIDITY

Social and medical problems in children of heroin-addicted parents. A study of 75 patients. Casado-Flores J, et al. **Am J Dis Child** 1990 Sep;144(9):977–9

Health status and life style in elderly Japanese men with a long life expectancy. Curb JD, et al. **J Gerontol** 1990 Sep; 45(5):S206–11

MORPHINANS

Nalbuphine reversal of respiratory depression after epidural sufentanil [letter] Baxter AD, et al. **Crit Care Med** 1990 Sep;18(9):1049

MORPHINE

Variables of patient-controlled analgesia 4: the relevance of bolus dose size to supplement a background infusion. Owen H, et al. **Anaesthesia** 1990 Aug;45(8):619–22

Prophylactic oral naltrexone with intrathecal morphine for cesarean section: effects on adverse reactions and analgesia. Abbound TK, et al. **Anesth Analg** 1990 Oct;71(4):367–70

Morphine and fentanyl anesthetic interactions with diazepam: relative antagonism in rats. Kissin I, et al. **Anesth Analg** 1990 Sep;71(3):236–41

Effects of intrathecal morphine, clonidine, and midazolam on the somato-sympathoadrenal reflex response in halothane-anesthetized cats. Gaumann DM, et al. **Anesthesiology** 1990 Sep;73(3):425–32

Randomized trial of postoperative patient-controlled analgesia vs intramuscular narcotics in frail elderly men. Egbert AM, et al. **Arch Intern Med** 1990 Sep; 150(9):1897–903 (90 ref.)

Oral morphine in cancer pain: influences on morphine and metabolite concentration. McQuay HJ, et al. **Clin Pharmacol Ther** 1990 Sep;48(3):236–44

Pharmacokinetics of a single dose of morphine in preterm infants during the first week of life. Bhat R, et al. **J Pediatr** 1990 Sep;117(3):477–81

MORTALITY

The effect of maternal and child health and family planning services on mortality: is prevention enough? Fauveau V, et al. **BMJ** 1990 Jul 14;301(6743):103–7

Lowering cholesterol concentrations and mortality: a quantitative review of primary prevention trials. Muldoon MF, et al. **BMJ** 1990 Aug 11;301(6747):309–14

CEOs: mortality data no help to consumers. Johnsson J. **Hospitals** 1990 Oct 5;64(19):61

Health status of Air Force veterans occupationally exposed to herbicides in Vietnam. II. Mortality. Michalek JE, et al. **JAMA** 1990 Oct 10;264(14):1832–6

MRFIT after 10.5 years [letter] Rosborough TK, et al. **JAMA** 1990 Sep 26;264(12):1534–5

Health inequalities and migrant workers in Switzerland [letter] Egger M, et al. **Lancet** 1990 Sep 29;336(8718):816

Vitamin A supplements—too good not to be true [editorial; comment] Keusch GT. **N Engl J Med** 1990 Oct 4; 323(14):985–7. Comment on: N Engl J Med 1990 Oct 4;323(14):929–35.

Reduced mortality among children in southern India receiving a small weekly dose of vitamin A [see comments] Rahmathullah L, et al. **N Engl J Med** 1990 Oct 4; 323(14):929–35. Comment in: N Engl J Med 1990 Oct 4;323(14):985–7.

MOSAICISM

XO/XY mosaicism in phenotypic males. Walker K, et al. **Arch Dis Child** 1990 Aug;65(8):891–2

MOSQUITOES

Japanese encephalitis virus infection in mosquitoes reared from field-collected immatures and in wild-caught males. Dhanda V, et al. **Am J Trop Med Hyg** 1989 Dec;41(6):732–6

MOTHER-CHILD RELATIONS

Parents' awareness of children's suicide attempts. Walker M, et al. **Am J Psychiatry** 1990 Oct;147(10):1364–6

MOTHERS

Reading a thermometer by use of temperature zones. Banco L, et al. **Am J Dis Child** 1990 Sep;144(9):1011–2

Reactions of mothers and medical professionals to a film about Down syndrome. Cooley WC, et al. **Am J Dis Child** 1990 Oct;144(10):1112–6

Parents' awareness of children's suicide attempts. Walker M, et al. **Am J Psychiatry** 1990 Oct;147(10):1364–6

Suffocation, recurrent apnea, and sudden infant death. Meadow R. **J Pediatr** 1990 Sep;117(3):351–7

Mitochondrial function and parental sex effect in Huntington's disease [letter] Mann VM, et al. **Lancet** 1990 Sep 22;336(8717):749

MOTIVATION

Factors influencing medical students to choose primary care or non-primary care specialties. Rogers LQ, et al. **Acad Med** 1990 Sep;65(9 Suppl):S47–8

MOTOR NEURONS

Multimodality evoked potentials in motor neuron disease. Subramaniam JS, et al. **Arch Neurol** 1990 Sep;47(9):989–94

MOUTH BREATHING

Obligate mouth breathing during exercise. Nasal and laryngeal sarcoidosis. Becker GL, et al. **Chest** 1990 Sep; 98(3):756–7

MOUTH DISEASES

Oral aspergillosis in a patient with acquired immunodeficiency syndrome. Rubin MM, et al. **J Oral Maxillofac Surg** 1990 Sep;48(9):997–9

Pemphigus. Skin failure mediated by autoantibodies [clinical conference] Stanley JR. **JAMA** 1990 Oct 3;264(13):1714–7

MOUTH MUCOSA

Detection of human papillomavirus and Epstein-Barr virus DNA sequences in oral mucosa of HIV-infected patients by the polymerase chain reaction. Snijders PJ, et al. **Am J Pathol** 1990 Sep;137(3):659–66

Management of lower-lid retraction with hard-palate mucosa grafting. Kersten RC, et al. **Arch Ophthalmol** 1990 Sep;108(9):1339–43

Drinking coffee and carbonated beverages blocks absorption of nicotine from nicotine polacrilex gum. Henningfield JE, et al. **JAMA** 1990 Sep 26;264(12):1560–4

MOUTH NEOPLASMS

Magnetic resonance imaging to distinguish tumor persistence from delayed fibrosis in carcinoma of the tongue and floor of the mouth. Piollet H, et al. **Ann Otol Rhinol Laryngol** 1990 Sep;99(9 Pt 1):753–5

Intraoral squamous cell carcinoma. Epidemiologic patterns in Connecticut from 1935 to 1985. Chen JK, et al. **Cancer** 1990 Sep 15;66(6):1288–96

Liposarcoma: report of a case and review of the literature. Eidinger G, et al. **J Oral Maxillofac Surg** 1990 Sep; 48(9):984–8 (27 ref.)

Extraosseous and intraosseous oral traumatic neuromas and their association with tooth extraction. Peszkowski MJ, et al. **J Oral Maxillofac Surg** 1990 Sep;48(9):963–7

MOVEMENT

Movement variability and bradykinesia in Parkinson's disease. Sheridan MR, et al. **Brain** 1990 Aug;113 (Pt 4):1149–61

MOVEMENT DISORDERS

Locomotor disability in very elderly people: value of a programme for screening and provision of aids for daily living. Hart D, et al. **BMJ** 1990 Jul 28;301(6745):216–20

Movement disorder of RSD [letter] **Neurology** 1990 Sep; 40(9):1476–8

MOXALACTAM

Anaphylaxis to moxalactam: report of a case. Hashimoto Y, et al. **J Oral Maxillofac Surg** 1990 Sep;48(9):1004–6

MUCOCILIARY CLEARANCE

Mucociliary clearance from central airways in patients with excessive sputum production with and without primary ciliary dyskinesia. Baum GL, et al. **Chest** 1990 Sep; 98(3):608–12

MUCOCUTANEOUS LYMPH NODE SYNDROME

Soluble interleukin-2 receptors in children with Kawasaki syndrome. Barron KS, et al. **Arthritis Rheum** 1990 Sep; 33(9):1371–7

Sensorineural hearing loss associated with Kawasaki disease. Sundel RP, et al. **J Pediatr** 1990 Sep;117(3):371–7

MUCOPROTEINS

Massive intratubular hemorrhage with herniations into renal veins: report of a case. Billis A, et al. **J Urol** 1990 Oct; 144(4):963–5

MUCORMYCOSIS

Cunninghamella bertholletiae: an unusual agent of zygomycosis. Robinson BE, et al. **South Med J** 1990 Sep;

83(9):1088–91 (21 ref.)

MUCOUS MEMBRANE

Smoking and mucosal reactions to radiotherapy. Rugg T, et al. **Br J Radiol** 1990 Jul;63(751):554–6

MULTI-INSTITUTIONAL SYSTEMS

Hospitals should say 'no' to some technologies. Weinstein A. **Hospitals** 1990 Sep 20;64(18):80

MULTIPLE MYELOMA

Diagnostic and prognostic value of the MB2 monoclonal antibody in paraffin-embedded bone marrow sections of patients with multiple myeloma and monoclonal gammopathy of undetermined significance. Dehou MF, et al. **Am J Clin Pathol** 1990 Sep;94(3):287–91

MULTIPLE-PERSONALITY DISORDER

Multiple personality disorder and borderline personality disorder [letter] Kirsten M. **Am J Psychiatry** 1990 Oct; 147(10):1386–7

MULTIPLE SCLEROSIS

Cellular immune response in multiple sclerosis plaques. Boyle EA, et al. **Am J Pathol** 1990 Sep;137(3):575–84

Intrathecal diamorphine during laparotomy in a patient with advanced multiple sclerosis. Leigh J, et al. **Anaesthesia** 1990 Aug;45(8):640–2

Visual loss in multiple sclerosis and its relation to previous optic neuritis, disease duration and clinical classification. Honan WP, et al. **Brain** 1990 Aug;113 (Pt 4):975–87

Autoreactive T lymphocytes in multiple sclerosis determined by antigen-induced secretion of interferon-gamma. Olsson T, et al. **J Clin Invest** 1990 Sep;86(3):981–5

High-dose intravenous immunoglobulin for multiple sclerosis [letter] Yan J, et al. **Lancet** 1990 Sep 15;336(8716):692

Apoplectic headache and oculomotor nerve palsy: an unusual presentation of multiple sclerosis. Galer BS, et al. **Neurology** 1990 Sep;40(9):1465–6

A comparison of sporadic and familial multiple sclerosis. Weinshenker BG, et al. **Neurology** 1990 Sep;40(9):1354–8

Responses to chronic illness: analysis of psychological and physiological adaptation. Pollock SE, et al. **Nurs Res** 1990 Sep-Oct;39(5):300–4

Adaptation to multiple sclerosis: the role of social support, functional disability, and perceived uncertainty. Wineman NM. **Nurs Res** 1990 Sep-Oct;39(5):294–9

MUMMIES

Exercise in paleo-otolaryngology: head and neck examination of two Egyptian mummies. Babin RW, et al. **Ann Otol Rhinol Laryngol** 1990 Sep;99(9 Pt 1):742–8

MUMPS

Borrelia burgdorferi ELISA titres in children with recent mumps meningitis [letter] Millner MM, et al. **Lancet** 1990 Jul 14;336(8707):125–6

MUMPS VACCINE

Immunization practices in children. Gershon AA. **Hosp Pract [Off]** 1990 Sep 15;25(9):91–4, 97–103, 107 (11 ref.)

MURIDAE

The finding of Angiostrongylus cantonensis in rats in New Orleans. Campbell BG, et al. **Am J Trop Med Hyg** 1988 May;38(3):568–73

MUSCIDAE

A simple method for assessment of association between synanthropic flies and trachoma. Taylor HR. **Am J Trop Med Hyg** 1988 May;38(3):623–7

MUSCLE CONTRACTION

Coffee stimulation of cholecystokinin release and gallbladder contraction in humans. Douglas BR, et al. **Am J Clin Nutr** 1990 Sep;52(3):553–6

Maximal isometric torque of knee extension as a function of muscle length in subjects of advancing age. Fisher NM, et al. **Arch Phys Med Rehabil** 1990 Sep;71(10):729–34

End-plates, transmission and contractile characteristics of muscles without spindles in the hereditary sensory neuropathy of the Sprawling mouse. Brook GA, et al. **Brain** 1990 Aug;113 (Pt 4):867–91

Evidence that the long-latency stretch responses of the human wrist extensor muscle involve a transcerebral pathway. Goodin DS, et al. **Brain** 1990 Aug;113 (Pt 4):1075–91

Altered carbachol-induced contractile responses of rat jejunal smooth muscle following local myenteric plexus ablation. Herman JR, et al. **Dig Dis Sci** 1990 Sep; 35(9):1146–52

Endothelium dependent relaxation of human corpus cavernosum by bradykinin. Kimoto Y, et al. **J Urol** 1990 Oct;144(4):1015–7

MUSCLE CRAMP

Cisplatin-induced peripheral neuropathy. Frequent off-therapy deterioration, demyelinating syndromes, and muscle cramps. Siegal T, et al. **Cancer** 1990 Sep 15; 66(6):1117–23

MUSCLE HYPOTONIA

Potassium and sudden unexplained nocturnal death [letter] Nimmannit S, et al. **Lancet** 1990 Jul 14;336(8707):116–7

MUSCLE PROTEINS

Dystrophin production induced by myoblast transfer therapy in Duchenne muscular dystrophy [letter] Law PK, et al. **Lancet** 1990 Jul 14;336(8707):114–5

MUSCLE, SMOOTH

Smooth muscle differentiation in scleroderma fibroblastic cells. Sappino AP, et al. **Am J Pathol** 1990 Sep; 137(3):585–91

Altered carbachol-induced contractile responses of rat jejunal smooth muscle following local myenteric plexus ablation. Herman JR, et al. **Dig Dis Sci** 1990 Sep; 35(9):1146–52

Mechanical properties of obstructed colon in a Hirschsprung's model. Hillemeier C, et al. **Gastroenterology** 1990 Oct;99(4):995–1000

Urethral function after chronic cauda equina lesion in cats. II. The role of autonomically-innervated smooth and striated muscle in distal sphincter dysfunction. Flood HD, et al. **J Urol** 1990 Oct;144(4):1029–35

Endothelium dependent relaxation of human corpus cavernosum by bradykinin. Kimoto Y, et al. **J Urol** 1990 Oct;144(4):1015–7

Characterization of muscarinic acetylcholine receptors in human penile corpus cavernosum: studies on whole tissue and cultured endothelium. Traish AM, et al. **J Urol** 1990 Oct;144(4):1036–40

MUSCLE, SMOOTH, VASCULAR

Tumor necrosis factor gene expression in human vascular intimal smooth muscle cells detected by in situ hybridization. Barath P, et al. **Am J Pathol** 1990 Sep; 137(3):503–9

MUSCLES

Radiologic appearance of intramuscular hemangioma [letter] Fellows KE. **AJR Am J Roentgenol** 1990 Oct;155(4):896–7

Cardiac and skeletal muscle adaptations to training in systemic hypertension and effect of beta blockade (metoprolol or propranolol). Ades PA, et al. **Am J Cardiol** 1990 Sep 1;66(5):591–6

Validity of surface anthropometry to estimate upper-arm muscularity, including changes with body mass loss. Katch FI, et al. **Am J Clin Nutr** 1990 Oct;52(4):591–5

New muscle power test in neuromuscular disease. Feasibility and reliability. Tirosh E, et al. **Am J Dis Child** 1990 Oct; 144(10):1083–7

Cryopreservation of Trichinella spiralis muscle stage larvae. Jackson-Gegan M, et al. **Am J Trop Med Hyg** 1988 May; 38(3):558–67

The effects of intravenous succinylcholine on cerebral function and muscle afferent activity following complete ischemia in halothane-anesthetized dogs. Lanier WL, et al. **Anesthesiology** 1990 Sep;73(3):485–90

Interpreting the sounds of swallowing: fluid flow through the cricopharyngeus. Hamlet SL, et al. **Ann Otol Rhinol Laryngol** 1990 Sep;99(9 Pt 1):749–52

Skeletal muscle ventricles for total heart replacement. Pochettino A, et al. **Ann Surg** 1990 Sep;212(3):345–52

Maximal isometric torque of knee extension as a function of muscle length in subjects of advancing age. Fisher NM, et al. **Arch Phys Med Rehabil** 1990 Sep;71(10):729–34

Falls in the elderly: Part II, Balance, strength, and flexibility. Gehlsen GM, et al. **Arch Phys Med Rehabil** 1990 Sep; 71(10):739–41

Influence of muscle cooling on the viscoelastic response of the human ankle to sinusoidal displacements. Price R, et al. **Arch Phys Med Rehabil** 1990 Sep;71(10):745–8

Magnetic resonance of diseased skeletal muscle: combined T1 measurement and chemical shift imaging. Lamminen AE, et al. **Br J Radiol** 1990 Aug;63(752):591–6

Asymmetrical nature of the muscular anatomy of the infantile pylorus: a possible consideration in pyloromyotomy. Cass DT, et al. **Br J Surg** 1990 Aug;77(8):919–21

Evidence that the long-latency stretch responses of the human wrist extensor muscle involve a transcerebral pathway. Goodin DS, et al. **Brain** 1990 Aug;113 (Pt 4):1075–91

Baroreflex control of muscle sympathetic nerve activity in borderline hypertension [see comments] Rea RF, et al. **Circulation** 1990 Sep;82(3):856–62. Comment in: Circulation 1990 Sep;82(3):1057–9.

A comparative study of clinical muscle testing and Cybex evaluation after shoulder operations. Rabin SI, et al. **Clin Orthop** 1990 Sep;(258):147–56

Frozen musculoskeletal allografts. A study of the clinical incidence and causes of infection associated with their use. Tomford WW, et al. **J Bone Joint Surg [Am]** 1990 Sep; 72(8):1137–43

Skeletal muscle response to exercise training in congestive heart failure. Minotti JR, et al. **J Clin Invest** 1990 Sep; 86(3):751–8

Urethral function after chronic cauda equina lesion in cats. II. The role of autonomically-innervated smooth and striated muscle in distal sphincter dysfunction. Flood HD, et al. **J Urol** 1990 Oct;144(4):1029–35

From the Centers for Disease Control. Eosinophilia-myalgia syndrome associated with ingestion of L-tryptophan—United States, through August 24, 1990. **JAMA** 1990 Oct 3;264(13):1655

From the Centers for Disease Control. Analysis of L-tryptophan for the etiology of eosinophilia-myalgia syndrome. **JAMA** 1990 Oct 3;264(13):1656

Eosinophilia-myalgia syndrome. Results of national surveillance. Swygert LA, et al. **JAMA** 1990 Oct 3; 264(13):1698–703

Dystrophin production induced by myoblast transfer therapy in Duchenne muscular dystrophy [letter] Law PK, et al. **Lancet** 1990 Jul 14;336(8707):114–5

Uvulopalatopharyngoplasty for treatment of obstructive sleep apnea. Shepard JW Jr, et al. **Mayo Clin Proc** 1990 Sep;65(9):1260–7 (33 ref.)

Exercise effect on electromyographic activity of the vastus medialis oblique and vastus lateralis muscles. Hanten WP, et al. **Phys Ther** 1990 Sep;70(9):561–5

MUSCULAR ATROPHY, SPINAL

Secondary metabolic defects in spinal muscular atrophy type II [letter] Harpey JP, et al. **Lancet** 1990 Sep 8; 336(8715):629–30

Heterogeneity in proximal spinal muscular atrophy [letter] Zerres K, et al. **Lancet** 1990 Sep 22;336(8717):749–50

Genetic linkage of hereditary motor and sensory neuropathy type I (Charcot-Marie-Tooth disease) to markers of chromosomes 1 and 17. Defesche JC, et al. **Neurology** 1990 Sep;40(9):1450–3

Cervical spondylotic myelopathy. A diagnostic challenge in aging patients. Lehman LB. **Postgrad Med** 1990 Sep 1; 88(3):240–3 (15 ref.)

MUSCULAR DISEASES

Extended clinical safety profile of lovastatin. Mantell G, et al. **Am J Cardiol** 1990 Sep 18;66(8):11B–15B (12 ref.)

Myopathy with human immunodeficiency virus type 1 (HIV-1) infection: HIV-1 or zidovudine? Till M, et al. **Ann Intern Med** 1990 Oct 1;113(7):492–4 (22 ref.)

Progressive myopathy in hyperkalemic periodic paralysis. Bradley WG, et al. **Arch Neurol** 1990 Sep;47(9):1013–7

Eosinophilia myalgia syndrome associated with tryptophan [letter] **BMJ** 1990 Aug 18–25;301(6748):387–8

Magnetic resonance of diseased skeletal muscle: combined T1 measurement and chemical shift imaging. Lamminen AE, et al. **Br J Radiol** 1990 Aug;63(752):591–6

Eosinophilia-myalgia syndrome masquerading as facial pain. Chesley LD, et al. **J Oral Maxillofac Surg** 1990 Sep; 48(9):980–1

Tryptophan-associated eosinophilia-myalgia syndrome and pancreatitis [letter] Chiba S, et al. **Lancet** 1990 Jul 14; 336(8707):121

Darwin's illness [letter] Field EJ. **Lancet** 1990 Sep 29; 336(8718):826

Eosinophilia-myalgia syndrome associated with prescribed L-tryptophan [letter] Walker KG, et al. **Lancet** 1990 Sep 15;336(8716):695–6

Tension myalgia as a diagnosis at the Mayo Clinic and its relationship to fibrositis, fibromyalgia, and myofascial pain syndrome. Thompson JM. **Mayo Clin Proc** 1990 Sep; 65(9):1237–48 (37 ref.)

Mitochondrial myopathy caused by long-term zidovudine therapy [letter] Gold R, et al. **N Engl J Med** 1990 Oct 4;323(14):994

Musculoskeletal neoplasms: dynamic Gd-DTPA-enhanced MR imaging [letter] Fletcher BD, et al. **Radiology** 1990 Oct;177(1):287–8

MUSCULAR DYSTROPHY

Duchenne muscular dystrophy manifesting carriers [letter] Boylan K. **Arch Neurol** 1990 Sep;47(9):951–2

Symptoms of upper gastrointestinal dysfunction in Duchenne muscular dystrophy: case-control study. Jaffe KM, et al. **Arch Phys Med Rehabil** 1990 Sep;71(10):742–4

Dystrophin production induced by myoblast transfer therapy in Duchenne muscular dystrophy [letter] Law PK, et al. **Lancet** 1990 Jul 14;336(8707):114–5

Location of facioscapulohumeral muscular dystrophy gene on chromosome 4. Wijmenga C, et al. **Lancet** 1990 Sep 15;336(8716):651–3

MUSHROOM POISONING

Chlorophyllum molybdites—severe mushroom poisoning in a child. Stenklyft PH, et al. **J Toxicol Clin Toxicol** 1990;

28(2):159–68
Mushroom toxicology resources utilized by certified regional poison centers in the United States. Trestrail JH 3d, et al. **J Toxicol Clin Toxicol** 1990;28(2):169–76

MUSIC

Processing of local and global musical information by unilateral brain-damaged patients. Peretz I. **Brain** 1990 Aug;113 (Pt 4):1185–205

MUSSELS

Neurological complications of domoic acid intoxication [editorial] **Lancet** 1990 Sep 8;336(8715):601

MUTAGENICITY TESTS

A study on the mutagenicity of tobacco smoke from low-tar cigarettes. Chortyk OT, et al. **Arch Environ Health** 1990 Jul-Aug;45(4):237–44

MUTAGENS

Mutagenicity of bile and duodenal adenomas in familial adenomatous polyposis. Spigelman AD, et al. **Br J Surg** 1990 Aug;77(8):878–81

MUTATION

A new mutation at IVS1 nt 2(T----A), in beta-thalassemia from Algeria. Bouhass R, et al. **Blood** 1990 Sep 1; 76(5):1054–5
RAS mutations are rare events in Philadelphia chromosome-negative/bcr gene rearrangement-negative chronic myelogenous leukemia, but are prevalent in chronic myelomonocytic leukemia. Hirsch-Ginsberg C, et al. **Blood** 1990 Sep 15;76(6):1214–9
Chronic active hepatitis with hepatitis B virus DNA and antibody against e antigen in the serum. Disturbed synthesis and secretion of e antigen from hepatocytes due to a point mutation in the precore region. Akahane Y, et al. **Gastroenterology** 1990 Oct;99(4):1113–9
Mutations in medium chain acyl-CoA dehydrogenase deficiency [letter] **Lancet** 1990 Sep 22;336(8717):748–9

MUTISM

Elective mutism in family practice. Shvarztman P, et al. **J Fam Pract** 1990 Sep;31(3):319–20

MYASTHENIA GRAVIS

Thymic B cells from myasthenia gravis patients are activated B cells. Phenotypic and functional analysis. Leprince C, et al. **J Immunol** 1990 Oct 1;145(7):2115–22

MYCOBACTERIUM

Polyclonal antibodies raised against Bacillus Calmette-Guerin, Mycobacterium duvalii, and Mycobacterium paratuberculosis used to detect mycobacteria in tissue with the use of immunohistochemical techniques. Wiley EL, et al. **Am J Clin Pathol** 1990 Sep;94(3):307–12

MYCOBACTERIUM AVIUM

Isolation of Mycobacterium tuberculosis and M. avium complex from the same skin lesions in AIDS [letter] Lombardo PC, et al. **N Engl J Med** 1990 Sep 27; 323(13):916–7

MYCOBACTERIUM AVIUM COMPLEX

Strain- and donor-related differences in the interaction of Mycobacterium avium with human monocytes and its modulation by interferon-gamma. Shiratsuchi H, et al. **J Infect Dis** 1990 Oct;162(4):932–8

MYCOBACTERIUM BOVIS

Polyclonal antibodies raised against Bacillus Calmette-Guerin, Mycobacterium duvalii, and Mycobacterium paratuberculosis used to detect mycobacteria in tissue with the use of immunohistochemical techniques. Wiley EL, et al. **Am J Clin Pathol** 1990 Sep;94(3):307–12

MYCOBACTERIUM INFECTIONS

Polyclonal antibodies raised against Bacillus Calmette-Guerin, Mycobacterium duvalii, and Mycobacterium paratuberculosis used to detect mycobacteria in tissue with the use of immunohistochemical techniques. Wiley EL, et al. **Am J Clin Pathol** 1990 Sep;94(3):307–12
Extragenital Mycoplasma hominis infections in adults. McMahon DK, et al. **Am J Med** 1990 Sep;89(3):275–81
Mycobacterial prepatellar bursitis. Schickendantz MS, et al. **Clin Orthop** 1990 Sep;(258):209–12 (12 ref.)

MYCOBACTERIUM LEPRAE

Leukocyte subsets in the granulomatous response produced after inoculation with Mycobacterium leprae-BCG in lepromatous patients. Gross A, et al. **Am J Trop Med Hyg** 1988 May;38(3):608–12

MYCOBACTERIUM TUBERCULOSIS

An ELISA for the serodiagnosis of tuberculosis using a 30,000-Da native antigen of Mycobacterium tuberculosis. Sada E, et al. **J Infect Dis** 1990 Oct;162(4):928–31
Isolation of Mycobacterium tuberculosis and M. avium complex from the same skin lesions in AIDS [letter] Lombardo PC, et al. **N Engl J Med** 1990 Sep 27; 323(13):916–7

MYCOSES

Postoperative endophthalmitis caused by Wangiella dermatitidis. Margo CE, et al. **Am J Ophthalmol** 1990 Sep 15;110(3):322–3
Fluconazole update [letter] Sarosi GA. **Postgrad Med** 1990 Sep 15;88(4):35

MYELIN PROTEINS

Inhibition of experimental autoimmune encephalomyelitis induction in SJL/J mice by using a peptide with high affinity for IAs molecules. Lamont AG, et al. **J Immunol** 1990 Sep 15;145(6):1687–93

MYELIN SHEATH

A model for the mechanism of optic nerve sheath fenestration. Seiff SR, et al. **Arch Ophthalmol** 1990 Sep; 108(9):1326–9
The origin of remyelinating oligodendrocytes in antiserum-mediated demyelinative optic neuropathy. Carroll WM, et al. **Brain** 1990 Aug;113 (Pt 4):953–73
White matter lesions of AIDS encephalomyelitis [letter] Poser CM. **Lancet** 1990 Sep 22;336(8717):757–8

MYELODYSPLASTIC SYNDROMES

Variations of fat tissue fraction in abnormal human bone marrow depend both on size and number of adipocytes: a stereologic study. Rozman C, et al. **Blood** 1990 Sep 1; 76(5):892–5
What role for prednisone in prevention of acute graft-versus-host disease in patients undergoing marrow transplants? Storb R, et al. **Blood** 1990 Sep 1;76(5):1037–45

MYELOPEROXIDASE

Neutrophil myeloperoxidase measurement uncovers masked megaloblastic anemia. Gulley ML, et al. **Blood** 1990 Sep 1;76(5):1004–7
Antithyroid peroxidase autoantibodies in thyroid diseases. Mariotti S, et al. **J Clin Endocrinol Metab** 1990 Sep; 71(3):661–9

MYENTERIC PLEXUS

Altered carbachol-induced contractile responses of rat jejunal smooth muscle following local myenteric plexus ablation. Herman JR, et al. **Dig Dis Sci** 1990 Sep; 35(9):1146–52

MYOCARDIAL CONTRACTION

Spontaneous beat-to-beat variation of PR interval in normal children. Donnerstein RL, et al. **Am J Cardiol** 1990 Sep 15;66(7):753–4
Clinical and pathophysiologic correlates of ST-T-wave abnormalities in coronary artery disease. Mirvis DM, et al. **Am J Cardiol** 1990 Sep 15;66(7):699–704
Does the umbilical artery systolic/diastolic ratio reflect flow or acidosis? An umbilical artery Doppler study of fetal sheep. Copel JA, et al. **Am J Obstet Gynecol** 1990 Sep; 163(3):751–6
Regional myocardial function in the presence of coronary artery stenosis and inotropic intervention: a case for myocardial hibernation? Coetzee A, et al. **Anesth Analg** 1990 Oct;71(4):327–33
Negative inotropic effect of ketamine in rabbit ventricular muscle. Rusy BF, et al. **Anesth Analg** 1990 Sep;71(3):275–8
Effects of alfentanil on isolated cardiac tissues of the rabbit. Zhang CC, et al. **Anesth Analg** 1990 Sep;71(3):268–74
Acute effects of ethanol on left ventricular diastolic function. Kupari M, et al. **Br Heart J** 1990 Aug;64(2):129–32
Diastolic time during static and dynamic exercise in myocardial infarction. Hasegawa T, et al. **Chest** 1990 Sep; 98(3):667–71
Relation between steady-state force and intracellular [Ca2+] in intact human myocardium. Index of myofibrillar responsiveness to Ca2+. Gwathmey JK, et al. **Circulation** 1990 Oct;82(4):1266–78
Myocardial stiffness derived from end-systolic wall stress and logarithm of reciprocal of wall thickness. Contractility index independent of ventricular size. Nakano K, et al. **Circulation** 1990 Oct;82(4):1352–61
Left ventricular ejection performance, wall stress, and contractile state in aortic regurgitation before and after aortic valve replacement [see comments] Taniguchi K, et al. **Circulation** 1990 Sep;82(3):798–807. Comment in: Circulation 1990 Sep;82(3):1051–3.

MYOCARDIAL DISEASES

Diagnostic accuracy of right ventriculography in arrhythmogenic right ventricular cardiomyopathy. Daliento L, et al. **Am J Cardiol** 1990 Sep 15;66(7):741–5
Cardiomyopathy associated with nonendemic selenium deficiency in a Caucasian adolescent. Lockitch G, et al. **Am J Clin Nutr** 1990 Sep;52(3):572–7 (38 ref.)
Acromegalic heart disease [letter] Csanády M. **Br Heart J** 1990 Jul;64(1):106

MYOCARDIAL INFARCTION

Randomized controlled trial of late in-hospital angiography and angioplasty versus conservative management after treatment with recombinant tissue-type plasminogen activator in acute myocardial infarction. Barbash GI, et al. **Am J Cardiol** 1990 Sep 1;66(5):538–45
Effects of nitroglycerin at therapeutic doses on platelet aggregation in unstable angina pectoris and acute myocardial infarction. Diodati J, et al. **Am J Cardiol** 1990 Sep 15;66(7):683–8
Relation of peri-infarction block to ventricular late potentials in patients with inferior wall myocardial infarction. Flowers NC, et al. **Am J Cardiol** 1990 Sep 1;66(5):568–74
Comparison of early exercise treadmill test and oral dipyridamole thallium-201 tomography for the identification of jeopardized myocardium in patients receiving thrombolytic therapy for acute Q-wave myocardial infarction. Jain A, et al. **Am J Cardiol** 1990 Sep 1;66(5):551–5
Prognostic use of a QRS scoring system after hospital discharge for initial acute myocardial infarction in the Framingham cohort. Jones MG, et al. **Am J Cardiol** 1990 Sep 1;66(5):546–50
Emergency percutaneous transluminal coronary angioplasty for acute myocardial infarction in patients 70 years of age and older. Lee TC, et al. **Am J Cardiol** 1990 Sep 15; 66(7):663–7
Coronary collaterals assessed with myocardial contrast echocardiography in healed myocardial infarction. Lim YJ, et al. **Am J Cardiol** 1990 Sep 1;66(5):556–61
Prevalence, incidence and prognosis of recognized and unrecognized myocardial infarction in persons aged 75 years or older: The Bronx Aging Study. Nadelmann J, et al. **Am J Cardiol** 1990 Sep 1;66(5):533–7
Misleading subgroup analyses in GISSI [letter] Peto R. **Am J Cardiol** 1990 Sep 15;66(7):771–2
Long-term follow-up of postmyocardial infarction patients with ventricular tachycardia or ventricular fibrillation treated with amiodarone. Strasberg B, et al. **Am J Cardiol** 1990 Sep 15;66(7):673–8
Role of left ventricular dysfunction in selective neurohumoral activation in the recovery phase of anterior wall acute myocardial infarction. Vaughan DE, et al. **Am J Cardiol** 1990 Sep 1;66(5):529–32
Reevaluation of perioperative myocardial infarction in patients with prior myocardial infarction undergoing noncardiac operations. Shah KB, et al. **Anesth Analg** 1990 Sep;71(3):231–5
The challenge of missed myocardial infarction [letter] Ovens H. **Ann Emerg Med** 1990 Sep;19(9):1074
The lack of effect of clinical information on electrocardiographic diagnosis of acute myocardial infarction. Dunn PM, et al. **Arch Intern Med** 1990 Sep; 150(9):1917–9
Myocardial infarction associated with the use of dextrofenfluramine. Evrard P, et al. **BMJ** 1990 Aug 11; 301(6747):345
Activities of aminotransferases after treatment with streptokinase for acute myocardial infarction. Maclennan AC, et al. **BMJ** 1990 Aug 11;301(6747):321–2
Intravenous streptokinase for acute myocardial infarction reduces the occurrence of ventricular late potentials. Chew EW, et al. **Br Heart J** 1990 Jul;64(1):5–8
ST segment changes as a surrogate end point in coronary thrombolysis [comment] Hillis WS, et al. **Br Heart J** 1990 Aug;64(2):111–2 (3 ref.). Comment on: Br Heart J 1990 Aug;64(2):113–7. Comment on: Br Heart J 1990 Aug;64(2):118–20.
Enhanced thrombolytic efficacy and reduction of infarct size by simultaneous infusion of streptokinase and heparin [see comments] Melandri G, et al. **Br Heart J** 1990 Aug; 64(2):118–20. Comment in: Br Heart J 1990 Aug;64(2):111–2.
Acute myocardial infarction caused by intravenous amphetamine abuse. Packe GE, et al. **Br Heart J** 1990 Jul; 64(1):23–4
Reduction in ST segment elevation after thrombolysis predicts either coronary reperfusion or preservation of left ventricular function [see comments] Saran RK, et al. **Br Heart J** 1990 Aug;64(2):113–7. Comment in: Br Heart J 1990 Aug;64(2):111–2.
Diastolic time during static and dynamic exercise in myocardial infarction. Hasegawa T, et al. **Chest** 1990 Sep; 98(3):667–71
Optimizing thrombolytic therapy of acute myocardial

infarction [comment] Braunwald E. **Circulation** 1990 Oct; 82(4):1510–3. Comment on: Circulation 1990 Oct;82(4):1140–6.
Perioperative myocardial infarction after coronary artery bypass surgery. Clinical significance and approach to risk stratification. Force T, et al. **Circulation** 1990 Sep; 82(3):903–12
Eligibility for intravenous thrombolysis in suspected acute myocardial infarction [see comments] Karlson BW, et al. **Circulation** 1990 Oct;82(4):1140–6. Comment in: Circulation 1990 Oct;82(4):1510–3.
Is diagnostic certainty essential for the use of thrombolytic therapy during myocardial infarction in the 1990s? [comment] Ohman EM, et al. **Circulation** 1990 Sep; 82(3):1073–5. Comment on: Circulation 1990 Sep;82(3):759–64.
Consequences of reocclusion after successful reperfusion therapy in acute myocardial infarction. TAMI Study Group. Ohman EM, et al. **Circulation** 1990 Sep; 82(3):781–91
Early diagnosis of acute myocardial infarction based on assay for subforms of creatine kinase-MB [see comments] Puleo PR, et al. **Circulation** 1990 Sep;82(3):759–64. Comment in: Circulation 1990 Sep;82(3):1073–5.
Circadian variation of acute myocardial infarction and the effect of low-dose aspirin in a randomized trial of physicians. Ridker PM, et al. **Circulation** 1990 Sep; 82(3):897–902
Revascularization for acute myocardial infarction. Strategies in need of revision. Ryan TJ. **Circulation** 1990 Sep;82(3 Suppl):II110–6 (34 ref.)
Thrombolytic treatment in acute myocardial infarction. Verstraete M. **Circulation** 1990 Sep;82(3 Suppl):II96–109 (117 ref.)
Incidence and prognosis of secondary ventricular fibrillation in acute myocardial infarction. Evidence for a protective effect of thrombolytic therapy. GISSI Investigators. Volpi A, et al. **Circulation** 1990 Oct;82(4):1279–88
Significance of initial ST segment elevation and depression for the management of thrombolytic therapy in acute myocardial infarction. European Cooperative Study Group for Recombinant Tissue-Type Plasminogen Activator. Willems JL, et al. **Circulation** 1990 Oct;82(4):1147–58
Silent ischemia after myocardial infarction. Prognosis, mechanism, and intervention. Yeung AC, et al. **Circulation** 1990 Sep;82(3 Suppl):II143–8 (41 ref.)
Routine medical management of acute myocardial infarction. Lessons from overviews of recent randomized controlled trials. Yusuf S, et al. **Circulation** 1990 Sep;82(3 Suppl):II117–34 (76 ref.)
Influence of myocardial ischemia and infarction on autonomic innervation of heart. Zipes DP. **Circulation** 1990 Oct;82(4):1095–105 (77 ref.)
Pheochromocytoma as an MI mimic [letter] Cheng TO. **Hosp Pract [Off]** 1990 Sep 15;25(9):16
GISSI-2: a factorial randomised trial of alteplase versus streptokinase and heparin versus no heparin among 12,490 patients with acute myocardial infarction. Gruppo Italiano per lo Studio della Sopravvivenza nell'Infarto Miocardico. **Lancet** 1990 Jul 14;336(8707):65–71
In-hospital mortality and clinical course of 20,891 patients with suspected acute myocardial infarction randomised between alteplase and streptokinase with or without heparin. The International Study Group. **Lancet** 1990 Jul 14;336(8707):71–5
Limitations of serum creatine kinase assay in diagnosis of acute myocardial infarction [letter] Doran GR, et al. **Lancet** 1990 Sep 15;336(8716):697
Measurement of myocardium at risk and salvage in myocardial infarction with ST-segment depression. Pellikka PA, et al. **Mayo Clin Proc** 1990 Sep;65(9):1222–6
Platelets and thrombolysis [letter] Bath PM, et al. **N Engl J Med** 1990 Sep 20;323(12):831

MYOCARDIAL REPERFUSION

ST segment changes as a surrogate end point in coronary thrombolysis [comment] Hillis WS, et al. **Br Heart J** 1990 Aug;64(2):111–2 (3 ref.). Comment on: Br Heart J 1990 Aug;64(2):113–7. Comment on: Br Heart J 1990 Aug;64(2):118–20.
Reduction in ST segment elevation after thrombolysis predicts either coronary reperfusion or preservation of left ventricular function [see comments] Saran RK, et al. **Br Heart J** 1990 Aug;64(2):113–7. Comment in: Br Heart J 1990 Aug;64(2):111–2.
Does reperfusion extend necrosis? A study in a single territory of myocardial ischemia--half reperfused and half not reperfused [see comments] Ganz W, et al. **Circulation** 1990 Sep;82(3):1020–33. Comment in: Circulation 1990 Sep;82(3):1070–2.
Left ventricular unloading during reperfusion [letter] Grossi EA, et al. **Circulation** 1990 Oct;82(4):1543–5
Consequences of reocclusion after successful reperfusion therapy in acute myocardial infarction. TAMI Study Group. Ohman EM, et al. **Circulation** 1990 Sep; 82(3):781–91
Quantification of area at risk during coronary occlusion and degree of myocardial salvage after reperfusion with technetium-99m methoxyisobutyl isonitrile. Sinusas AJ, et al. **Circulation** 1990 Oct;82(4):1424–37
Alterations in beta-adrenergic receptors, adenylate cyclase, and cyclic AMP concentrations during acute myocardial ischemia and reperfusion. Thandroyen FT, et al. **Circulation** 1990 Sep;82(3 Suppl):II30–7 (51 ref.)
Time course of endothelial dysfunction and myocardial injury during myocardial ischemia and reperfusion in the cat. Tsao PS, et al. **Circulation** 1990 Oct;82(4):1402–12

MYOCARDIAL REPERFUSION INJURY

Mechanism of myocardial "stunning". Bolli R. **Circulation** 1990 Sep;82(3):723–38 (166 ref.)
Does reperfusion extend necrosis? A study in a single territory of myocardial ischemia--half reperfused and half not reperfused [see comments] Ganz W, et al. **Circulation** 1990 Sep;82(3):1020–33. Comment in: Circulation 1990 Sep;82(3):1070–2.
Does reperfusion induce myocardial necrosis? [comment] Miura T. **Circulation** 1990 Sep;82(3):1070–2. Comment on: Circulation 1990 Sep;82(3):1020–33.
Pericardial prostaglandin biosynthesis prevents the increased incidence of reperfusion-induced ventricular fibrillation produced by efferent sympathetic stimulation in dogs. Miyazaki T, et al. **Circulation** 1990 Sep;82(3):1008–19

MYOCARDIAL REVASCULARIZATION

Early clinical results of long coronary arteriotomy, endarterectomy and reconstruction combined with multiple bypass grafting for severe coronary artery disease. Sommerhaug RG, et al. **Am J Cardiol** 1990 Sep 15; 66(7):651–9
Flow capacity of the human retrograde internal mammary artery: surgical considerations. González-Santos JM, et al. **Ann Thorac Surg** 1990 Sep;50(3):360–6
Revascularization for acute myocardial infarction. Strategies in need of revision. Ryan TJ. **Circulation** 1990 Sep;82(3 Suppl):II110–6 (34 ref.)

MYOCARDITIS

Immunosuppression with high doses of cyclophosphamide reduces the severity of myocarditis but increases the mortality in murine Coxsackievirus B3 myocarditis. Kishimoto C, et al. **Circulation** 1990 Sep;82(3):982–9
Calcium overload in human giant cell myocarditis. Olbrich HG, et al. **J Clin Pathol** 1990 Aug;43(8):650–3

MYOCARDIUM

Prognostic use of a QRS scoring system after hospital discharge for initial acute myocardial infarction in the Framingham cohort. Jones MG, et al. **Am J Cardiol** 1990 Sep 1;66(5):546–50
Coronary sinus lysophosphatidylcholine accumulation during rapid atrial pacing. Sedis SP, et al. **Am J Cardiol** 1990 Sep 15;66(7):695–8
Human cardiac allograft rejection. Correlation of grading with expression of different monocyte/macrophage markers. Gassel AM, et al. **Am J Clin Pathol** 1990 Sep; 94(3):274–9
Myocardial mast cells in systemic sclerosis: a report of three fatal cases. Lichtbroun AS, et al. **Am J Med** 1990 Sep; 89(3):372–6
Raised plasma concentrations of atrial natriuretic peptide are independent of left atrial dimensions in patients with chronic atrial fibrillation. Berglund H, et al. **Br Heart J** 1990 Jul;64(1):9–13
Morphological evaluation of atrioventricular septal defects by magnetic resonance imaging. Parsons JM, et al. **Br Heart J** 1990 Aug;64(2):138–45
Myocardial oxygen supply and demand. Ardehali A, et al. **Chest** 1990 Sep;98(3):699–705 (29 ref.)
Increase of Gi alpha in human hearts with dilated but not ischemic cardiomyopathy. Böhm M, et al. **Circulation** 1990 Oct;82(4):1249–65
Determinants of cardiac involvement in children and adolescents with essential hypertension [see comments] Daniels SD, et al. **Circulation** 1990 Oct;82(4):1243–8. Comment in: Circulation 1990 Oct;82(4):1525–7.
Noninvasive quantification of muscarinic receptors in vivo with positron emission tomography in the dog heart [see comments] Delforge J, et al. **Circulation** 1990 Oct; 82(4):1494–504. Comment in: Circulation 1990 Oct;82(4):1536–8.
Does reperfusion extend necrosis? A study in a single territory of myocardial ischemia--half reperfused and half not reperfused [see comments] Ganz W, et al. **Circulation** 1990 Sep;82(3):1020–33. Comment in: Circulation 1990 Sep;82(3):1070–2.
Relation between steady-state force and intracellular [Ca2+] in intact human myocardium. Index of myofibrillar responsiveness to Ca2+. Gwathmey JK, et al. **Circulation** 1990 Oct;82(4):1266–78
Left ventricular mass in hypertension [letter] LeBlanc H. **Circulation** 1990 Oct;82(4):1545–6
Technetium-99m hexakis 2-methoxy-2-isobutyl isonitrile and thallium-201 extraction, washout, and retention at varying coronary flow rates in rabbit heart [see comments] Marshall RC, et al. **Circulation** 1990 Sep;82(3):998–1007. Comment in: Circulation 1990 Sep;82(3):1067–9.
Does reperfusion induce myocardial necrosis? [comment] Miura T. **Circulation** 1990 Sep;82(3):1070–2. Comment on: Circulation 1990 Sep;82(3):1020–33.
PET receptors. Counting receptors using positron emission tomography [comment] Motulsky HJ. **Circulation** 1990 Oct; 82(4):1536–8. Comment on: Circulation 1990 Oct;82(4):1494–504.
Early diagnosis of acute myocardial infarction based on assay for subforms of creatine kinase-MB [see comments] Puleo PR, et al. **Circulation** 1990 Sep;82(3):759–64. Comment in: Circulation 1990 Sep;82(3):1073–5.
Catecholamines in myocardial ischemia. Systemic and cardiac release. Schömig A. **Circulation** 1990 Sep;82(3 Suppl):II13–22 (95 ref.)
Fibrosis in transplanted heart [letter] Sprigings DC. **Circulation** 1990 Oct;82(4):1542
Time course of endothelial dysfunction and myocardial injury during myocardial ischemia and reperfusion in the cat. Tsao PS, et al. **Circulation** 1990 Oct;82(4):1402–12
Fibrillar collagen and remodeling of dilated canine left ventricle. Weber KT, et al. **Circulation** 1990 Oct; 82(4):1387–401
Alterations in phospholipid N-methylation of cardiac subcellular membranes due to experimentally induced diabetes in rats. Panagia V, et al. **J Clin Invest** 1990 Sep; 86(3):777–84
Measurement of myocardium at risk and salvage in myocardial infarction with ST-segment depression. Pellikka PA, et al. **Mayo Clin Proc** 1990 Sep;65(9):1222–6

MYOFASCIAL PAIN SYNDROMES

Tension myalgia as a diagnosis at the Mayo Clinic and its relationship to fibrositis, fibromyalgia, and myofascial pain syndrome. Thompson JM. **Mayo Clin Proc** 1990 Sep; 65(9):1237–48 (37 ref.)

MYOFIBRILS

Relation between steady-state force and intracellular [Ca2+] in intact human myocardium. Index of myofibrillar responsiveness to Ca2+. Gwathmey JK, et al. **Circulation** 1990 Oct;82(4):1266–78

MYOMETRIUM

Preliminary Doppler studies on the uterine artery and myometrium in trophoblastic tumours requiring chemotherapy. Long MG, et al. **Br J Obstet Gynaecol** 1990 Aug;97(8):686–9

MYOSITIS

HLA-D region genes and susceptibility to D-penicillamine-induced myositis [letter] Taneja V, et al. **Arthritis Rheum** 1990 Sep;33(9):1445–7
Antibody to signal recognition particle in polymyositis. Targoff IN, et al. **Arthritis Rheum** 1990 Sep;33(9):1361–70
Pyomyositis in a temperate climate. Presentation, diagnosis, and treatment. Hall RL, et al. **J Bone Joint Surg [Am]** 1990 Sep;72(8):1240–4
Intravenous immunoglobulin for polymyositis and dermatomyositis [letter] Cherin P, et al. **Lancet** 1990 Jul 14;336(8707):116
Pyomyositis and human immunodeficiency virus infection. Blumberg HM, et al. **South Med J** 1990 Sep;83(9):1092–5 (25 ref.)

MYOTONIA

Effect of clomipramine on myotonia: a placebo-controlled, double-blind, crossover trial. Antonini G, et al. **Neurology** 1990 Sep;40(9):1473–4

MYOTONIA ATROPHICA

Latent myotonic dystrophy: the cause of hydramnios and an increase in serum creatine kinase concentration [letter] Harioka T, et al. **Anesthesiology** 1990 Sep;73(3):578–9

NAD

Impaired erythrocyte methemoglobin reduction in sickle cell disease: dependence of methemoglobin reduction on reduced nicotinamide adenine dinucleotide content. Zerez CR, et al. **Blood** 1990 Sep 1;76(5):1008–14

NADH, NADPH OXIDOREDUCTASES

Impaired erythrocyte methemoglobin reduction in sickle cell disease: dependence of methemoglobin reduction on reduced nicotinamide adenine dinucleotide content. Zerez CR, et al. **Blood** 1990 Sep 1;76(5):1008–14

NAIL DISEASES

Onycholysis in doxorubicin-treated patients [letter] Curran CF. **Arch Dermatol** 1990 Sep;126(9):1244
Squamous cell carcinoma of the nail bed. Lombardi LJ, et al. **South Med J** 1990 Sep;83(9):1098–101

NALOXONE

The effect of naloxone on lipid-induced pyloric motor

response in humans. Tougas G, et al. **Gastroenterology** 1990 Oct;99(4):930–4
Naloxone inhibits oxytocin release at orgasm in man. Murphy MR, et al. **J Clin Endocrinol Metab** 1990 Oct;71(4):1056–8

NALTREXONE

Prophylactic oral naltrexone with intrathecal morphine for cesarean section: effects on adverse reactions and analgesia. Abbound TK, et al. **Anesth Analg** 1990 Oct;71(4):367–70

NAPROXEN

Effects of sulindac and naproxen on prostaglandin excretion in patients with impaired renal function and rheumatoid arthritis. Eriksson LO, et al. **Am J Med** 1990 Sep; 89(3):313–21

NARCOTIC ANTAGONISTS

1,4-Benzodiazepines antagonize opiate-induced antinociception in mice. Rosland JH, et al. **Anesth Analg** 1990 Sep;71(3):242–8

NARCOTIC DEPENDENCE

Misuse of dihydrocodeine tartrate (DF 118) among opiate addicts [letter] **BMJ** 1990 Jul 14;301(6743):119

NASAL MUCOSA

Vasoactive intestinal peptide in human nasal mucosa. Baraniuk JN, et al. **J Clin Invest** 1990 Sep;86(3):825–31

NASOPHARYNGEAL NEOPLASMS

Treatment outcome of spinal cord compression by nasopharyngeal carcinoma. Leung SF, et al. **Br J Radiol** 1990 Sep;63(753):716–9

NATIONAL HEALTH INSURANCE, UNITED STATES

The Pepper Commission Report on Comprehensive Health Care [see comments] Rockefeller JD 4th. **N Engl J Med** 1990 Oct 4;323(14):1005–7. Comment in: N Engl J Med 1990 Oct4;323(14):991–2.
Policy options for a national health care plan. Harrington C. **Nurs Outlook** 1990 Sep–Oct;38(5):223–8
National health insurance: where do nurses fit in? Ward D. **Nurs Outlook** 1990 Sep–Oct;38(5):206–7

NATIONAL HEALTH PROGRAMS

Comprehensive health care reform [letter] Klamp D. **Ann Intern Med** 1990 Oct 15;113(8):639
Eliminate employer-based health insurance. Greenberg W. **Hospitals** 1990 Oct 5;64(19):80

NATRIURESIS

Effect of positive and negative pressure breathing on sodium and water excretion. Carlone S, et al. **J Lab Clin Med** 1990 Sep;116(3):298–304

NATRIURETIC PEPTIDES, ATRIAL

Plasma prohormone atrial natriuretic peptides 1–98 and 31–67 increase with supraventricular and ventricular arrhythmias. Ngo L, et al. **Am J Med Sci** 1990 Aug;300(2):71–7
Atrial natriuretic factor as a vasodilator agent in hypertensive patients. Pedrinelli R, et al. **Am J Med Sci** 1990 Aug; 300(2):78–82
Raised plasma concentrations of atrial natriuretic peptide are independent of left atrial dimensions in patients with chronic atrial fibrillation. Berglund H, et al. **Br Heart J** 1990 Jul;64(1):9–13
Effects of continuous negative extrathoracic pressure ventilation on renal function and alpha-atrial natriuretic peptide in normal individuals. Andoh T, et al. **Chest** 1990 Sep;98(3):647–50
Atrial natriuretic factor. Is it physiologically important? [editorial; comment] Burnett JC Jr. **Circulation** 1990 Oct; 82(4):1523–4. Comment on: Circulation 1990 Oct;82(4):1214–21.
Converting enzyme inhibition prevents the effects of atrial natriuretic factor on baroreflex responses in humans [see comments] Volpe M, et al. **Circulation** 1990 Oct; 82(4):1214–21. Comment in: Circulation 1990 Oct;82(4):1523–4.
Aldosterone control in critically ill patients: ACTH, metoclopramide, and atrial natriuretic peptide. Raff H, et al. **Crit Care Med** 1990 Sep;18(9):915–20
Atrial natriuretic factor controls salt gland secretion in the Pekin duck (Anas platyrhynchos) through interaction with high affinity receptors. Schütz H, et al. **Endocrinology** 1990 Oct;127(4):1718–26
Atrial natriuretic factor and cyclic guanosine monophosphate: ion transport in rat colon in vitro and in vivo. Barros GJ, et al. **Gastroenterology** 1990 Oct; 99(4):1153–6
Dysregulation of atrial natriuretic factor in hypertension-prone man. Ferrari P, et al. **J Clin Endocrinol Metab** 1990 Oct;71(4):944–51

NAUSEA

Ginger root—a new antiemetic. The effect of ginger root on postoperative nausea and vomiting after major gynaecological surgery. Bone ME, et al. **Anaesthesia** 1990 Aug;45(8):669–71

NEBULIZERS AND VAPORIZERS

Dilution of nebulised aerosols by air entrainment in children. Collis GG, et al. **Lancet** 1990 Aug 11;336(8711):341–3
Dangers of nebulisers in nursing and residential homes [letter] Doshi MK, et al. **Lancet** 1990 Jul 14;336(8707):113

NECK

Exercise in paleo-otolaryngology: head and neck examination of two Egyptian mummies. Babin RW, et al. **Ann Otol Rhinol Laryngol** 1990 Sep;99(9 Pt 1):742–8
Penetrating visceral injuries of the neck: results of a conservative management policy. Ngakane H, et al. **Br J Surg** 1990 Aug;77(8):908–10
Nicardipine infusion for postoperative hypertension after surgery of the head and neck. Halpern NA, et al. **Crit Care Med** 1990 Sep;18(9):950–5

NECROSIS

Tooth exfoliation and necrosis of the mandible—a rare complication following trigeminal herpes zoster: report of a case. Muto T, et al. **J Oral Maxillofac Surg** 1990 Sep; 48(9):1000–3

NEEDLES

Management of subretinal foreign bodies with a cannulated extrusion needle. Joondeph BC, et al. **Am J Ophthalmol** 1990 Sep 15;110(3):250–3
Survey of occupational exposure of waste industry workers to infectious waste in Washington State. Turnberg WL, et al. **Am J Public Health** 1990 Oct;80(10):1262–4
Sprotte needle for intrathecal anaesthesia for caesarean section: incidence of postdural puncture headache. Cesarini M, et al. **Anaesthesia** 1990 Aug;45(8):656–8
Breakage of disposable needles [letter] Hearn M. **Anaesthesia** 1990 Aug;45(8):698
Complication with a transbronchial histology needle [letter] Sherling BE. **Chest** 1990 Sep;98(3):783–4
Epidemiology of needlestick injuries in house officers. McGeer A, et al. **J Infect Dis** 1990 Oct;162(4):961–4
Reduction of needle-stick injuries during surgery: the thimble solution [letter] Kaspar TA, et al. **JAMA** 1990 Sep 19; 264(11):1408
Needle sticks in phlebotomists: too much ado about a rare event [letter] McCowan JE Jr, et al. **JAMA** 1990 Sep 19; 264(11):1408–9

NEGROID RACE

Racial differences in the early detection of breast cancer in metropolitan Detroit, 1978 to 1987. Swanson GM, et al. **Cancer** 1990 Sep 15;66(6):1297–301
Anthropometric standards: different growth curves for different races? [letter] Roberson LM. **J Am Diet Assoc** 1990 Sep;90(9):1206, 1208
Serum creatinine and its relation to cardiovascular disease risk variables in children and young adults from a biracial community. The Bogalusa Heart Study. Agamah ES, et al. **J Lab Clin Med** 1990 Sep;116(3):327–34

NEISSERIA GONORRHOEAE

National surveillance of antimicrobial resistance in Neisseria gonorrhoeae. The Gonococcal Isolate Surveillance Project [see comments] Schwarcz SK, et al. **JAMA** 1990 Sep 19; 264(11):1413–7. Comment in: JAMA 1990 Sep 19;264(11):1451–2.
Norfloxacin resistant Neisseria gonorrhoeae in North America [letter] Yeung KH, et al. **Lancet** 1990 Sep 22; 336(8717):759

NEISSERIA MENINGITIDIS

Clones of serogroup B Neisseria meningitidis causing systemic disease in The Netherlands, 1958–1986. Caugant DA, et al. **J Infect Dis** 1990 Oct;162(4):867–74

NEMATODE INFECTIONS

Colonic anisakiasis simulating carcinoma of the colon [letter] Shirahama M, et al. **AJR Am J Roentgenol** 1990 Oct; 155(4):895
The finding of Angiostrongylus cantonensis in rats in New Orleans. Campbell BG, et al. **Am J Trop Med Hyg** 1988 May;38(3):568–73

NEONATAL SCREENING

Biochemical neonatal screening. Modell B. **BMJ** 1990 Jun 30;300(6741):1667–8 (15 ref.)

NEONATOLOGY

Neonatology and residency training: enough is enough [letter] Winter RJ. **Am J Dis Child** 1990 Sep;144(9):953–4
European Community collaborative study of outcome of pregnancy between 22 and 28 weeks' gestation. Working Group on the Very Low Birthweight Infant. **Lancet** 1990 Sep 29;336(8718):782–4

NEOPLASM CIRCULATING CELLS

Intracardiac extension of Wilms' tumour: demonstration by magnetic resonance. Gibson JM, et al. **Br J Radiol** 1990 Jul;63(751):568–9

NEOPLASM PROTEINS

Growth fractions of transitional cell carcinomas of the bladder defined by the monoclonal antibody Ki-67. Okamura K, et al. **J Urol** 1990 Oct;144(4):875–8

NEOPLASM RECURRENCE, LOCAL

Ureteral stump transitional cell carcinoma in a patient with recurrent superficial bladder cancer: an argument for complete nephroureterectomy in selected patients. Klee LW, et al. **J Urol** 1990 Oct;144(4):972–3 (9 ref.)
Prostate specific antigen and local recurrence after radical prostatectomy. Lightner DJ, et al. **J Urol** 1990 Oct; 144(4):921–6
Successful mifepristone treatment of recurrent, inoperable meningioma [letter] Haak HR, et al. **Lancet** 1990 Jul 14; 336(8707):124–5

NEOPLASM REGRESSION, SPONTANEOUS

Difficulties in the diagnosis of metastatic testicular teratoma. Huddart R, et al. **Br J Radiol** 1990 Jul;63(751):569–72

NEOPLASM SEEDING

Iris melanoma seeding through a trabeculectomy site. Grossniklaus HE, et al. **Arch Ophthalmol** 1990 Sep; 108(9):1287–90

NEOPLASM STAGING

Magnetic resonance imaging, computed tomography and endosonography in the local staging of carcinoma of the cervix. Cobby M, et al. **Br J Radiol** 1990 Sep;63(753):673–9
Endorectal ultrasonography for the assessment of invasion of rectal tumours and lymph node involvement. Glaser F, et al. **Br J Surg** 1990 Aug;77(8):883–7

NEOPLASMS

Impact of childhood cancer on return to normal schooling. Larcombe IJ, et al. **BMJ** 1990 Jul 21;301(6744):169–71
A child with cancer: a family in crisis [editorial] Mott MG. **BMJ** 1990 Jul 21;301(6744):133–4
The environment and cancer: putting the risks into perspective [comment] Garfinkel L. **CA** 1990 Sep–Oct; 40(5):261–4. Comment on: CA 1990 Sep–Oct;40(5):265–75. Comment on: CA 1990 Sep–Oct;40(5):277–88.
Cancer statistics [letter] Lamm DL. **CA** 1990 Sep–Oct; 40(5):318–9
Molecular epidemiology: a new tool in assessing risks of environmental carcinogens [see comments] Perera FP. **CA** 1990 Sep–Oct;40(5):277–88 (62 ref.). Comment in: CA 1990 Sep–Oct;40(5):261–4.
A controlled trial of megestrol acetate on appetite, caloric intake, nutritional status, and other symptoms in patients with advanced cancer. Bruera E, et al. **Cancer** 1990 Sep 15;66(6):1279–82
Determinants of cancer stage. A population-based study of elderly New Mexicans. Samet JM, et al. **Cancer** 1990 Sep 15;66(6):1302–7
Oral morphine in cancer pain: influences on morphine and metabolite concentration. McQuay HJ, et al. **Clin Pharmacol Ther** 1990 Sep;48(3):236–44
Cancer screening in the elderly. Day SC. **Hosp Pract [Off]** 1990 Sep 30;25(9A):13, 16–7, 20 passim (6 ref.)
Clinical application of somatostatin receptor imaging [editorial; comment] Reichlin S. **J Clin Endocrinol Metab** 1990 Sep;71(3):564–5. Comment on: J Clin Endocrinol Metab 1990 Sep;71(3):566–74.
Regulation of binding proteins for insulin-like growth factors (IGF) in humans. Increased expression of IGF binding protein 2 during IGF I treatment of healthy adults and in patients with extrapancreatic tumor hypoglycemia. Zapf J, et al. **J Clin Invest** 1990 Sep;86(3):952–61
Surveillance for exposure to HTLV-I in Egyptian infants and children with various malignancies [letter] Khalifa AS, et al. **J Infect Dis** 1990 Oct;162(4):995–6
Sexual differences in cancer survival: hormones or stage at diagnosis? [letter] **JAMA** 1990 Oct 10;264(14):1810–1
Cancer, The Lancet, and the media [news] Dean M. **Lancet** 1990 Sep 22;336(8717):735–6
International trends in cancer mortality [letter] McLean AE. **Lancet** 1990 Sep 29;336(8718):816–7
Juices, coffee enemas, and cancer. Reed A, et al. **Lancet** 1990

Sep 15;336(8716):677–8
Cancer registries in Germany [letter] Scheuermann W, et al. **Lancet** 1990 Sep 8;336(8715):634
Coming of age—the chemoprevention of cancer [editorial; comment] Meyskens FL Jr. **N Engl J Med** 1990 Sep 20; 323(12):825–7. Comment on: N Engl J Med 1990 Sep 20;323(12):789–95. Comment on: N Engl J Med 1990 Sep 20;323(12):795–801.
When is a cancer treatment worthwhile? [editorial; comment] Tannock IF, et al. **N Engl J Med** 1990 Oct 4;323(14):989–90 . Comment on: N Engl J Med 1990 Oct 4;323(14):940–5.
Fine-needle aspiration biopsy. When is it most beneficial? Peterson IM, et al. **Postgrad Med** 1990 Sep 1;88(3):119–22, 124, 126
Musculoskeletal neoplasms: dynamic Gd-DTPA-enhanced MR imaging [letter] Fletcher BD, et al. **Radiology** 1990 Oct;177(1):287–8

NEOPLASMS, EMBRYONAL AND MIXED

Hepatic resection for disseminated germ cell carcinoma. Goulet RJ Jr, et al. **Ann Surg** 1990 Sep;212(3):290–3; discussion 293–4
Poor prognosis of mediastinal germ cell cancers containing sarcomatous components. Gonzalez-Vela JL, et al. **Cancer** 1990 Sep 15;66(6):1114–6
Testicular tumor presenting with torsion of the testicle. Perez JM. **J Urol** 1990 Oct;144(4):995–6 (7 ref.)

NEOPLASMS, EXPERIMENTAL

Two ultraviolet tumor-specific suppressor cell clones. One expresses Ig RNA and the other expresses T cell receptor-alpha and -beta RNA. Kraig E, et al. **J Immunol** 1990 Oct 1;145(7):2050–6
Failure of infiltrating precursor cytotoxic T cells to acquire direct cytotoxic function in immunologically privileged sites. Ksander BR, et al. **J Immunol** 1990 Oct 1; 145(7):2057–63
Suppressor cell clones specific for ultraviolet radiation-induced tumors. Function and surface proteins. Trial J, et al. **J Immunol** 1990 Oct 1;145(7):2044–9

NEOPLASMS, HORMONE-DEPENDENT

Hormonal therapy of prostatic carcinoma. Defining the challenge. Crawford ED. **Cancer** 1990 Sep 1;66(5 Suppl):1035–8 (34 ref.)
Complete androgen blockade in prostate cancer. Organizing an overview. Dalesio O. **Cancer** 1990 Sep 1;66(5 Suppl):1080–2 (13 ref.)

NEOPLASMS, MULTIPLE ENDOCRINE

Multiple endocrine adenomatosis type I in pregnancy. Smythe AR 2d, et al. **Am J Obstet Gynecol** 1990 Sep; 163(3):1037–8; discussion 1038–9
Multiple endocrine neoplasia. Wortham E 5th, et al. **Arch Ophthalmol** 1990 Sep;108(9):1338

NEOPLASMS, MULTIPLE PRIMARY

CT manifestations of peritoneal leiomyosarcomatosis. Choi BI, et al. **AJR Am J Roentgenol** 1990 Oct;155(4):799–801
Eruptive nevi in Addison's disease [letter] Ibsen HH, et al. **Arch Dermatol** 1990 Sep;126(9):1239–40
Congenital multiple plaquelike glomus tumors. Landthaler M, et al. **Arch Dermatol** 1990 Sep;126(9):1203–7
Sequential development of peripheral T-cell lymphoma in the course of chronic myelogenous leukemia. Blonk MC, et al. **Cancer** 1990 Sep 15;66(6):1198–203
Progression and survival after renal-conserving surgery for renal cell carcinoma: experience in 104 patients and extended followup. Morgan WR, et al. **J Urol** 1990 Oct; 144(4):852–7; discussion 857–8
Prevention of second primary tumors with isotretinoin in squamous-cell carcinoma of the head and neck [see comments] Hong WK, et al. **N Engl J Med** 1990 Sep 20; 323(12):795–801. Comment in: N Engl J Med 1990 Sep 20;323(12):825–7.
The contralateral breast in ipsilateral breast carcinoma. Hoffman E. **South Med J** 1990 Sep;83(9):1009–15 (64 ref.)

NEOPLASMS, RADIATION-INDUCED

Leiomyosarcoma following therapeutic irradiation for ankylosing spondylitis. Stevens GN, et al. **Br J Radiol** 1990 Sep;63(753):730–2

NEOPLASMS, UNKNOWN PRIMARY

Rapidly progressive bilateral ureteral obstruction [clinical conference] Schlegel PN, et al. **J Urol** 1990 Oct; 144(4):957–60
Cerebral metastasis presenting as migraine with aura [letter] Pepin EP. **Lancet** 1990 Jul 14;336(8707):127–8

NEOPLASTIC ENDOCRINE-LIKE SYNDROMES

Corticotropin-releasing hormone- and adrenocorticotropin-producing pituitary carcinoma with metastases to the liver and lung in a patient with Cushing's disease. Nawata H, et al. **J Clin Endocrinol Metab** 1990 Oct;71(4):1068–73

NEOPLASTIC SYNDROMES, HEREDITARY

Familial renal cell carcinoma: hereditary or coincidental? Levinson AK, et al. **J Urol** 1990 Oct;144(4):849–51

NEOSTIGMINE

Can early administration of neostigmine, in single or repeated doses, alter the course of neuromuscular recovery from a vecuronium-induced neuromuscular blockade? Magorian TT, et al. **Anesthesiology** 1990 Sep;73(3):410–4

NEOVASCULARIZATION

A simple method for assessing laser photocoagulation coverage of choroidal neovascular membranes. Brod RD, et al. **Am J Ophthalmol** 1990 Sep 15;110(3):313
Immunohistochemical detection of bFGF and TNF-alpha in the course of inflammatory angiogenesis in the mouse cornea. Sunderkötter C, et al. **Am J Pathol** 1990 Sep; 137(3):511–5
Creation of anastomoses between an extracardiac artery and the coronary circulation. Proof that myocardial angiogenesis occurs and can provide nutritional blood flow to the myocardium. Unger EF, et al. **Circulation** 1990 Oct; 82(4):1449–66

NEPHRECTOMY

Percutaneous nephrectomy in nonfunctioning kidneys: a preliminary report. Ikari O, et al. **J Urol** 1990 Oct; 144(4):966–8
On the necessity of adrenal extirpation combined with radical nephrectomy. Winter P, et al. **J Urol** 1990 Oct;144(4):842–3; discussion 844

NEPHROBLASTOMA

Intracardiac extension of Wilms' tumour: demonstration by magnetic resonance. Gibson JM, et al. **Br J Radiol** 1990 Jul;63(751):568–9
Nuclear morphometry as a predictor of response to therapy in Wilms tumor: a preliminary report. Partin AW, et al. **J Urol** 1990 Oct;144(4):952–4

NEPHROTIC SYNDROME

Association of NK-cell lymphoproliferative disease and nephrotic syndrome. Bassan R, et al. **Am J Clin Pathol** 1990 Sep;94(3):334–8
Nephrotic syndrome a clinical approach. Bernard DB. **Hosp Pract [Off]** 1990 Sep 15;25(9):114–6, 121–4, 127–30

NERVE BLOCK

Effectiveness of 1% lidocaine dorsal penile nerve block in infant circumcision. Arnett RM, et al. **Am J Obstet Gynecol** 1990 Sep;163(3):1074–8; discussion 1078–80
Grand mal seizure after retrobulbar block [letter] Fletcher SJ, et al. **Anaesthesia** 1990 Aug;45(8):696
Continuous brachial plexus blockade [letter] Sarma VJ. **Anaesthesia** 1990 Aug;45(8):695
Psoas block for surgical repair of hip fracture: a case report and description of a catheter technique. Ben-David B, et al. **Anesth Analg** 1990 Sep;71(3):298–301
Local anesthetic serum concentrations after penile nerve block in children. Sfez M, et al. **Anesth Analg** 1990 Oct; 71(4):423–6
Doppler-guided axillary block in a burn patient [letter] Kestenbaum AD, et al. **Anesthesiology** 1990 Sep;73(3):586–7

NERVE TISSUE PROTEINS

Gonadotropin-releasing hormone regulates gonadotropin beta-subunit and chromogranin-B messenger ribonucleic acids in cultured chromogranin-A-positive pituitary adenomas. Song JY, et al. **J Clin Endocrinol Metab** 1990 Sep;71(3):622–30

NERVOUS SYSTEM

Long-lasting epidural sensory blockade by n-butyl p-aminobenzoate in the dog: neurotoxic or local anesthetic effect? Korsten HH, et al. **Anesthesiology** 1990 Sep; 73(3):491–8
A controlled study of early neurologic abnormalities in men with asymptomatic human immunodeficiency virus infection. Koralnik IJ, et al. **N Engl J Med** 1990 Sep 27; 323(13):864–70

NERVOUS SYSTEM DISEASES

Neurologic and evoked potential abnormalities in subtle cobalamin deficiency states, including deficiency without anemia and with normal absorption of free cobalamin. Karnaze DS, et al. **Arch Neurol** 1990 Sep;47(9):1008–12
Neurologic disease in human immunodeficiency virus-infected drug abusers. Malouf R, et al. **Arch Neurol** 1990 Sep;47(9):1002–7
N-butylbenzenesulphonamide, a novel neurotoxic plasticising agent [letter] Strong MJ, et al. **Lancet** 1990 Sep 8; 336(8715):640
Neurosarcoidosis: signs, course and treatment in 35 confirmed cases. Chapelon C, et al. **Medicine (Baltimore)** 1990 Sep; 69(5):261–76 (116 ref.)
Assessment: the clinical usefulness of botulinum toxin-A in treating neurologic disorders. Report of the Therapeutics and Technology Assessment Subcommittee of the American Academy of Neurology. **Neurology** 1990 Sep; 40(9):1332–6 (62 ref.)

NEURAL INHIBITION

Diffuse noxious inhibitory controls in man. Involvement of the spinoreticular tract. De Broucker T, et al. **Brain** 1990 Aug;113 (Pt 4):1223–34

NEURAL PATHWAYS

Evidence that the long-latency stretch responses of the human wrist extensor muscle involve a transcerebral pathway. Goodin DS, et al. **Brain** 1990 Aug;113 (Pt 4):1075–91

NEURAL TRANSMISSION

Antidepressants and brain neurochemistry. Richelson E. **Mayo Clin Proc** 1990 Sep;65(9):1227–36 (48 ref.)

NEURAL TUBE DEFECTS

The relationship between maternal serum and amniotic fluid alpha-fetoprotein in women undergoing early amniocentesis. Brumfield CG, et al. **Am J Obstet Gynecol** 1990 Sep;163(3):903–6
Chromosome aberrations and prognostic factors in therapy-related myelodysplasia and acute nonlymphocytic leukemia. Pedersen-Bjergaard J, et al. **Blood** 1990 Sep 15; 76(6):1083–91
Risk of neural tube defects in relation to maternal fertility and fertility drug use. Mills JL, et al. **Lancet** 1990 Jul 14; 336(8707):103–4

NEURALGIA

Neuropathic pain may not respond to sympathetic blockade [letter] de Jong RH. **Anesth Analg** 1990 Sep;71(3):314
When sympathectomy fails to relieve causalgic burning pain [letter] Lee VC. **Anesth Analg** 1990 Sep;71(3):313–4

NEURAMINIDASE

Comparative long-term effects in a mouse model system of influenza whole virus and purified neuraminidase vaccines followed by sequential infections. Johansson BE, et al. **J Infect Dis** 1990 Oct;162(4):800–9

NEURILEMMOMA

Intrathoracic tumors of the vagus nerve. Dabir RR, et al. **Ann Thorac Surg** 1990 Sep;50(3):494–7 (23 ref.)
Malignant peripheral nerve sheath tumors of the buttock and lower extremity. A study of 43 cases. Hruban RH, et al. **Cancer** 1990 Sep 15;66(6):1253–65
Cellular schwannoma. A clinicopathologic study of 57 patients and 58 tumors. White W, et al. **Cancer** 1990 Sep 15;66(6):1266–75

NEUROBLASTOMA

Intracranial ganglioglioma: MR imaging [letter] Algra PR, et al. **AJR Am J Roentgenol** 1990 Oct;155(4):899–900
Dose-intensive use of cyclophosphamide in ablation of neuroblastoma. Kushner BH, et al. **Cancer** 1990 Sep 15; 66(6):1095–100
Neuroblastoma. Smith EI, et al. **Curr Probl Surg** 1990 Sep; 27(9):573–620 (108 ref.)

NEUROFIBRILS

Molecular analysis of neurofibrillary degeneration in Alzheimer's disease. An immunohistochemical study. Bondareff W, et al. **Am J Pathol** 1990 Sep;137(3):711–23

NEUROFIBROMA

Low-attenuation mediastinal masses on CT [letter] Karantanas AH. **AJR Am J Roentgenol** 1990 Oct;155(4):893
Malignant peripheral nerve sheath tumors of the buttock and lower extremity. A study of 43 cases. Hruban RH, et al. **Cancer** 1990 Sep 15;66(6):1253–65

NEUROFIBROMATOSIS

De novo astrocytoma following immunosuppression in neurofibromatosis. Wijdicks EF, et al. **Neurology** 1990 Sep; 40(9):1467–8

NEUROLEPTIC MALIGNANT SYNDROME

Brain neurotransmitter changes in three patients who had a fatal hyperthermia syndrome. Kish SJ, et al. **Am J Psychiatry** 1990 Oct;147(10):1358–63

NEUROMA

Extraosseous and intraosseous oral traumatic neuromas and their association with tooth extraction. Peszkowski MJ, et al. **J Oral Maxillofac Surg** 1990 Sep;48(9):963–7

NEUROMUSCULAR BLOCKING AGENTS

Clinical pharmacology of pipecuronium in infants and children during halothane anesthesia. Sarner JB, et al. **Anesth Analg** 1990 Oct;71(4):362–6

NEUROMUSCULAR DEPOLARIZING AGENTS

Neurological complications of domoic acid intoxication [editorial] **Lancet** 1990 Sep 8;336(8715):601

NEUROMUSCULAR DISEASES

New muscle power test in neuromuscular disease. Feasibility and reliability. Tirosh E, et al. **Am J Dis Child** 1990 Oct; 144(10):1083–7

Multimodality evoked potentials in motor neuron disease. Subramaniam JS, et al. **Arch Neurol** 1990 Sep;47(9):989–94

Neurological complications of domoic acid intoxication [editorial] **Lancet** 1990 Sep 8;336(8715):601

NEUROMUSCULAR JUNCTION

Clinical pharmacology of pipecuronium in infants and children during halothane anesthesia. Sarner JB, et al. **Anesth Analg** 1990 Oct;71(4):362–6

Doctor . . . are you sure the patient is paralyzed? [letter] Lawson D. **Anesthesiology** 1990 Sep;73(3):574–5

Can early administration of neostigmine, in single or repeated doses, alter the course of neuromuscular recovery from a vecuronium-induced neuromuscular blockade? Magorian TT, et al. **Anesthesiology** 1990 Sep;73(3):410–4

Comparison of double-burst and train-of-four stimulation to assess neuromuscular blockade in children. Saddler JM, et al. **Anesthesiology** 1990 Sep;73(3):401–3

Train-of-four ratio is not always independent of stimulating current [letter] Sosis MB. **Anesthesiology** 1990 Sep; 73(3):573–4

End-plates, transmission and contractile characteristics of muscles without spindles in the hereditary sensory neuropathy of the Sprawling mouse. Brook GA, et al. **Brain** 1990 Aug;113 (Pt 4):867–91

NEURONS

Cell implantation in Parkinson's disease. Williams A. **BMJ** 1990 Aug 11;301(6747):301–2 (16 ref.)

Neuronal activity in the human medial temporal lobe during recognition memory. Heit G, et al. **Brain** 1990 Aug;113 (Pt 4):1093–112

NEURONS, AFFERENT

The effects of intravenous succinylcholine on cerebral function and muscle afferent activity following complete ischemia in halothane-anesthetized dogs. Lanier WL, et al. **Anesthesiology** 1990 Sep;73(3):485–90

NEUROPATHIES, HEREDITARY SENSORY AND AUTONOMIC

End-plates, transmission and contractile characteristics of muscles without spindles in the hereditary sensory neuropathy of the Sprawling mouse. Brook GA, et al. **Brain** 1990 Aug;113 (Pt 4):867–91

Osteoarthropathy in congenital sensory neuropathy with anhidrosis. Hasegawa Y, et al. **Clin Orthop** 1990 Sep; (258):232–6

NEUROPEPTIDE Y

Demonstration of neuropeptide Y and its precursor in plasma and follicular fluid. Jørgensen JC, et al. **Endocrinology** 1990 Oct;127(4):1682–8

NEUROPEPTIDES

Localization of the endogenous benzodiazepine ligand octadecaneuropeptide in the rat testis. Rhéaume E, et al. **Endocrinology** 1990 Oct;127(4):1986–94

NEUROREGULATORS

Role of left ventricular dysfunction in selective neurohumoral activation in the recovery phase of anterior wall acute myocardial infarction. Vaughan DE, et al. **Am J Cardiol** 1990 Sep 1;66(5):529–32

Altered cardiovascular and neurohumoral responses to head-up tilt after heart-lung transplantation. Banner NR, et al. **Circulation** 1990 Sep;82(3):863–71

NEUROSECRETORY SYSTEMS

Increased pulmonary neuroendocrine cells with bombesin-like immunoreactivity in adult patients with eosinophilic granuloma. Aguayo SM, et al. **J Clin Invest** 1990 Sep;86(3):838–44

NEUROSURGERY

Neurosurgery in the decade of the brain. The 1990 AANS presidential address. Rhoton AL Jr. **J Neurosurg** 1990 Oct; 73(4):487–95

Effect of a new computed tomographic image transfer system on management of referrals to a regional neurosurgical service. Lee T, et al. **Lancet** 1990 Jul 14;336(8707):101–3

NEUROTENSIN

Interactions of dopamine and neurotensin on calcium fluxes and prolactin release in normal rat pituitary cells. Login IS, et al. **Endocrinology** 1990 Oct;127(4):1948–55

NEUTRONS

The cyclotron saga [letter] MacDougall RH, et al. **BMJ** 1990 Jun 30;300(6741):1721

Dysphagia after fast neutron therapy to head and neck [letter] Duncan W, et al. **Br J Radiol** 1990 Jul;63(751):583

NEUTROPHILS

Autoimmune neutropenia with anti-neutrophil autoantibody associated with Sjögren's syndrome. Yamato E, et al. **Am J Med Sci** 1990 Aug;300(2):102–3

Lysis of fibrillar collagen by neutrophils in synovial fluid. A role for surface-bound immunoglobulins. Chatham WW, et al. **Arthritis Rheum** 1990 Sep;33(9):1333–9

Activation mechanisms of adherent human neutrophils. Ginis I, et al. **Blood** 1990 Sep 15;76(6):1233–9

Neutrophil myeloperoxidase measurement uncovers masked megaloblastic anemia. Gulley ML, et al. **Blood** 1990 Sep 1;76(5):1004–7

Isoquinolinesulfonamide protein kinase inhibitors H7 and H8 enhance the effects of granulocyte-macrophage colony-stimulating factor (GM-CSE) on neutrophil function and inhibit GM-CSF receptor internalization. Khwaja A, et al. **Blood** 1990 Sep 1;76(5):996–1003

Neutrophil recruitment in the respiratory tract of a patient with plasma cell granuloma of the lung. Ozaki T, et al. **Chest** 1990 Sep;98(3):770–2

Activation and decreased deformability of neutrophils after intermittent claudication. Neumann FJ, et al. **Circulation** 1990 Sep;82(3):922–9

Effect of hyperbaric oxygen on murine neutrophil and T-lymphocyte functions. Gadd MA, et al. **Crit Care Med** 1990 Sep;18(9):974–9

Neutrophil bactericidal activity against Staphylococcus aureus adherent on biological surfaces. Surface-bound extracellular matrix proteins activate intracellular killing by oxygen-dependent and -independent mechanisms. Hermann M, et al. **J Clin Invest** 1990 Sep;86(3):942–51

IL-3 augments adhesiveness for endothelium and CD11b expression in human basophils but not neutrophils. Bochner BS, et al. **J Immunol** 1990 Sep 15;145(6):1832–7

Compartmentalization of low molecular mass GTP-binding proteins among neutrophil secretory granules. Dexter D, et al. **J Immunol** 1990 Sep 15;145(6):1845–50

The importance of mast cells for the neutrophil influx in immune complex-induced peritonitis in mice. Ramos BF, et al. **J Immunol** 1990 Sep 15;145(6):1868–73

Fc gamma receptor-mediated functions in neutrophils are modulated by adenosine receptor occupancy. A1 receptors are stimulatory and A2 receptors are inhibitory. Salmon JE, et al. **J Immunol** 1990 Oct 1;145(7):2235–40

Evidence that increasing the cellular content of eicosapentaenoic acid does not reduce the biosynthesis of platelet-activating factor. Triggiani M, et al. **J Immunol** 1990 Oct 1;145(7):2241–8

Neutrophil adherence receptors (CD 18) in ischemia. Dissociation between quantitative cell surface expression and diapedesis mediated by leukotriene B4. Welbourn R, et al. **J Immunol** 1990 Sep 15;145(6):1906–11

Characterization of a neutrophil-inhibitory factor from clinically significant Staphylococcus epidermidis. Noble MA, et al. **J Infect Dis** 1990 Oct;162(4):909–13

Monophosphoryl lipid A inhibits neutrophil priming by lipopolysaccharide. Heiman DF, et al. **J Lab Clin Med** 1990 Aug;116(2):237–41

Neutrophils inhibit platelet reactivity by multiple mechanisms: relevance to thromboregulation [editorial] Marcus AJ. **J Lab Clin Med** 1990 Aug;116(2):138–9

Fibronectin receptor on polymorphonuclear leukocytes in families of Ehlers-Danlos syndrome and other hereditary connective tissue diseases. Miura S, et al. **J Lab Clin Med** 1990 Sep;116(3):363–8

Comparative platelet inhibitory effects of human neutrophils and lymphocytes. Nicolini FA, et al. **J Lab Clin Med** 1990 Aug;116(2):147–52

Prevention of relapses in Wegener's granulomatosis by treatment based on antineutrophil cytoplasmic antibody titre. Cohen Tervaert JW, et al. **Lancet** 1990 Sep 22; 336(8717):709–11

NEVUS, PIGMENTED

Eruptive nevi in Addison's disease [letter] Ibsen HH, et al. **Arch Dermatol** 1990 Sep;126(9):1239–40

NICARDIPINE

Nicardipine infusion for postoperative hypertension after surgery of the head and neck. Halpern NA, et al. **Crit Care Med** 1990 Sep;18(9):950–5

NICOTINAMIDE

Comparison of nicorandil and atenolol in stable angina pectoris. Hughes LO, et al. **Am J Cardiol** 1990 Sep 15; 66(7):679–82

NICOTINE

Catecholamines mediate nicotine-induced adrenocorticotropin secretion via alpha-adrenergic receptors. Matta SG, et al. **Endocrinology** 1990 Oct; 127(4):1646–55

Nutritional effects of marijuana, heroin, cocaine, and nicotine. Mohs ME, et al. **J Am Diet Assoc** 1990 Sep;90(9):1261–7 (67 ref.)

Nicotine gum: does providing it free in a smoking cessation program alter success rates? Cox JL, et al. **J Fam Pract** 1990 Sep;31(3):278–80

Drinking coffee and carbonated beverages blocks absorption of nicotine from nicotine polacrilex gum. Henningfield JE, et al. **JAMA** 1990 Sep 26;264(12):1560–4

Nicotine gum in general practice [letter] Hughes JR. **JAMA** 1990 Sep 26;264(12):1531

NIFEDIPINE

Effect of cardiopulmonary bypass on plasma levels of nifedipine. Katz RI, et al. **Anesth Analg** 1990 Oct; 71(4):411–4

Nifedipine and prazosin in the management of pulmonary hypertension in CREST syndrome. Glikson M, et al. **Chest** 1990 Sep;98(3):759–61

Nifedipine-alcohol interaction [letter] Qureshi S, et al. **JAMA** 1990 Oct 3;264(13):1660–1

NITRILES

Technetium-99m hexakis 2-methoxy-2-isobutyl isonitrile and thallium-201 extraction, washout, and retention at varying coronary flow rates in rabbit heart [see comments] Marshall RC, et al. **Circulation** 1990 Sep;82(3):998–1007. Comment in: Circulation 1990 Sep;82(3):1067–9.

Quantification of area at risk during coronary occlusion and degree of myocardial salvage after reperfusion with technetium-99m methoxyisobutyl isonitrile. Sinusas AJ, et al. **Circulation** 1990 Oct;82(4):1424–37

Technetium-99m MIBI as a myocardial perfusion agent [comment] Willerson JT. **Circulation** 1990 Sep;82(3):1067–9 . Comment on: Circulation 1990 Sep;82(3):998–1007.

NITROGEN

Effect of branched chain amino acid enrichment of total parenteral nutrition on nitrogen sparing and clinical outcome of sepsis and trauma: a prospective randomized double blind trial. von Meyenfeldt MF, et al. **Br J Surg** 1990 Aug;77(8):924–9

NITROQUINOLINES

Schistosoma mansoni cationic egg antigens (CEF6): immunoserology with oxamniquine-treated patients and involvement of CEF6 in the circumoval precipitin reaction. Dunne DW, et al. **Am J Trop Med Hyg** 1988 May; 38(3):508–14

NITROSAMINES

A study on the mutagenicity of tobacco smoke from low-tar cigarettes. Chortyk OT, et al. **Arch Environ Health** 1990 Jul-Aug;45(4):237–44

NITROUS OXIDE

Hepatic blood flow in humans during isoflurane-N2O and halothane-N2O anesthesia. Goldfarb G, et al. **Anesth Analg** 1990 Oct;71(4):349–53

Statistical analysis of nitrous oxide and enflurane interactions. Hochman H. **Anesth Analg** 1990 Sep;71(3):305–7

Cerebrospinal fluid pressure in patients with brain tumors: impact of fentanyl versus alfentanil during nitrous oxide-oxygen anesthesia. Jung R, et al. **Anesth Analg** 1990 Oct;71(4):419–22

Effects of prolonged nitrous oxide exposure on hemopoietic stem cells in splenectomized mice. Suzuki KS, et al. **Anesth Analg** 1990 Oct;71(4):389–93
Disruption of folate and vitamin B12 metabolism in aged rats following exposure to nitrous oxide. Koblin DD, et al. **Anesthesiology** 1990 Sep;73(3):506–12
Nitrous oxide abuse presenting as premature exhaustion of sodasorb [letter] Yudenfreund-Sujka SM. **Anesthesiology** 1990 Sep;73(3):580

NOCARDIA INFECTIONS

Nocardia asteroides pericarditis [letter] **Mayo Clin Proc** 1990 Sep;65(9):1276

NOCICEPTORS

Diffuse noxious inhibitory controls in man. Involvement of the spinoreticular tract. De Broucker T, et al. **Brain** 1990 Aug;113 (Pt 4):1223–34

NOISE

Sound attenuation of the Simpulse orthopedic irrigation system with a Pall blood filter [letter] Seymore RJ, et al. **Anesth Analg** 1990 Oct;71(4):445–6

NOMENCLATURE

Plastic or cast bronchitis? [letter] Bowen A. **Am J Dis Child** 1990 Oct;144(10):1075–6
The 'H' in hemorrhagic shock and encephalopathy syndrome should be 'hyperpyrexia' [editorial; comment] Corrigan JJ Jr. **Am J Dis Child** 1990 Oct;144(10):1077. Comment on: Am J Dis Child 1990 Oct;144(10):1079–82.
Early pregnancy failure—appropriate terminology [letter] Goldstein SR. **Am J Obstet Gynecol** 1990 Sep;163(3):1093
Terminology in community child health—an urgent need for consensus. Stone DH. **Arch Dis Child** 1990 Aug;65(8):817–8
Equivocal definitions of sepsis and septic shock [letter] Silverman H. **Crit Care Med** 1990 Sep;18(9):1048
Garin-Bujadoux-Bannwarth syndrome [letter] Reimers CD, et al. **Lancet** 1990 Jul 14;336(8707):128
Tension myalgia as a diagnosis at the Mayo Clinic and its relationship to fibrositis, fibromyalgia, and myofascial pain syndrome. Thompson JM. **Mayo Clin Proc** 1990 Sep; 65(9):1237–48 (37 ref.)

NOREPINEPHRINE

Brain neurotransmitter changes in three patients who had a fatal hyperthermia syndrome. Kish SJ, et al. **Am J Psychiatry** 1990 Oct;147(10):1358–63
The effect of halothane on norepinephrine responsiveness in rabbit small mesenteric veins. Marijic J, et al. **Anesthesiology** 1990 Sep;73(3):479–84
Reappraisal of norepinephrine therapy in human septic shock [letter] Wolfe KH, et al. **Crit Care Med** 1990 Sep; 18(9):1048–9

NORETHINDRONE

Treatment of postmenopausal hyperparathyroidism with norethindrone. Long-term effects on forearm mineral content. Wishart J, et al. **Arch Intern Med** 1990 Sep; 150(9):1951–3
17 Beta-estradiol and continuous norethisterone: a unique treatment for established osteoporosis in elderly women. Christiansen C, et al. **J Clin Endocrinol Metab** 1990 Oct; 71(4):836–41

NORFLOXACIN

Norfloxacin resistant Neisseria gonorrhoeae in North America [letter] Yeung KH, et al. **Lancet** 1990 Sep 22; 336(8717):759

NORGESTREL

Levonorgestrel-releasing intrauterine device in the treatment of menorrhagia. Andersson JK, et al. **Br J Obstet Gynaecol** 1990 Aug;97(8):690–4

NORPREGNATRIENES

Gestrinone in the treatment of menorrhagia. Turnbull AC, et al. **Br J Obstet Gynaecol** 1990 Aug;97(8):713–5

NUCLEAR MAGNETIC RESONANCE

Diagnosis of hepatic encephalopathy by proton magnetic resonance spectroscopy [letter] Kreis R, et al. **Lancet** 1990 Sep 8;336(8715):635–6
Role of iron and ferritin in MR imaging of the brain: a study in primates at different field strengths. Bizzi A, et al. **Radiology** 1990 Oct;177(1):59–65

NUCLEAR PROTEINS

Interferon affects nuclear proteins in cells of clinically sensitive chronic myelogenous leukemia patients. Howard OM, et al. **Blood** 1990 Sep 15;76(6):1117–30
Proliferating cell nuclear antigen expression in childhood acute leukemia. Keim D, et al. **Blood** 1990 Sep 1; 76(5):985–90
Growth fractions of transitional cell carcinomas of the bladder defined by the monoclonal antibody Ki-67. Okamura K, et al. **J Urol** 1990 Oct;144(4):875–8

NUCLEAR REACTORS

USSR: theft of Chernobyl data [news] Rich V. **Lancet** 1990 Sep 22;336(8717):736

NUCLEIC ACID HYBRIDIZATION

A rapid and simple one step method for isolation of poly(A)+ RNA from cells in monolayer. Hartmann KK, et al. **Endocrinology** 1990 Oct;127(4):2038–40

NUCLEIC ACIDS

Colostrum appears void of HIV nucleic acid [news] **Am Fam Physician** 1990 Sep;42(3):771–2

NUCLEOLUS ORGANIZER REGION

Nucleolar organiser regions in adenocarcinoma in situ and invasive adenocarcinoma of the cervix. Darne JF, et al. **J Clin Pathol** 1990 Aug;43(8):657–60
Nucleolar organiser regions in renal tumours [letter] Delahunt B, et al. **J Clin Pathol** 1990 Aug;43(8):697–8

NUCLEOSIDE DEAMINASES

Pegademase. **Med Lett Drugs Ther** 1990 Sep 21;32(827):87–8

5'-NUCLEOTIDASE

Human T cell activation. Synergy between CD73 (ecto-5'-nucleotidase) and signals delivered through CD3 and CD2 molecules. Massaia M, et al. **J Immunol** 1990 Sep 15;145(6):1664–74

NURSE ANESTHETISTS

Use of health professionals poses payment, authority conflicts. Hudson T. **Hospitals** 1990 Oct 5;64(19):46, 48, 51

NURSE MIDWIVES

Use of health professionals poses payment, authority conflicts. Hudson T. **Hospitals** 1990 Oct 5;64(19):46, 48, 51

NURSE PRACTITIONERS

Clinical decision-making in the evaluation and treatment of insomnia. Everitt DE, et al. **Am J Med** 1990 Sep; 89(3):357–62

NURSES

Reactions of mothers and medical professionals to a film about Down syndrome. Cooley WC, et al. **Am J Dis Child** 1990 Oct;144(10):1112–6
The lady with the flashlight. Schulmeister L. **Am J Nurs** 1990 Sep;90(9):128
The crisis of the health care nonsystem. Mitchell PH, et al. **Nurs Outlook** 1990 Sep-Oct;38(5):214–7
National health insurance: where do nurses fit in? Ward D. **Nurs Outlook** 1990 Sep-Oct;38(5):206–7

NURSING

Reference sources for nursing. **Nurs Outlook** 1990 Sep-Oct; 38(5):243–5

NURSING HOMES

A jury defines 'neglect' in nursing homes. **Am J Nurs** 1990 Sep;90(9):25
Phenytoin monitoring in nursing home patients [letter] Courtney DL, et al. **Arch Intern Med** 1990 Sep;150(9):1971, 1974
Problems of care in a private nursing home. Pearson J, et al. **BMJ** 1990 Aug 18-25;301(6748):371–2
C difficile diarrhea: a common—and overlooked—nursing home infection. Bennett RG, et al. **Geriatrics** 1990 Sep; 45(9):77–8, 83–7
From the Centers for Disease Control. Nursing home outbreaks of invasive group A streptococcal infections—Illinois, Kansas, North Carolina, and Texas. **JAMA** 1990 Sep 26;264(12):1518, 1520
NHS nursing homes [editorial] **Lancet** 1990 Sep 8; 336(8715):600–1
Dangers of nebulisers in nursing and residential homes [letter] Doshi MK, et al. **Lancet** 1990 Jul 14;336(8707):113

NURSING RESEARCH

Needed: a national repository of nursing research data. Aaronson LS. **Nurs Res** 1990 Sep-Oct;39(5):311–3
Re: 'Use of Q-sort methodology in cross-cultural nutrition and health research' [letter] Moore J. **Nurs Res** 1990 Sep-Oct;39(5):293

NURSING SERVICE, HOSPITAL

RN clears path for nurse-MD collaboration. Eubanks P. **Hospitals** 1990 Oct 5;64(19):68
Strategic management: a new dimension of the nurse executive's role. Johnson LJ. **J Nurs Adm** 1990 Sep; 20(9):7–10
The magnet hospitals. Excellence revisited. Kramer M. **J Nurs Adm** 1990 Sep;20(9):35–44
The impact of diagnosis-related groups on patient acuity, quality of care, and length of stay. Van Hoesen NS, et al. **J Nurs Adm** 1990 Sep;20(9):20–3

NURSING SERVICES

Access to invisible expressways [editorial] Mallison MB. **Am J Nurs** 1990 Sep;90(9):7

NURSING STAFF

Professional autonomy v. "at will" employee status. Murphy EK. **Nurs Outlook** 1990 Sep-Oct;38(5):248

NURSING STAFF, HOSPITAL

Boston jobfocus. Boston: health-care hub. Fondiller SH. **Am J Nurs** 1990 Sep;90(9):85–6, 88, 90, passim
Northeast jobfocus. Northeast network: from Maine to Maryland. Fondiller SH. **Am J Nurs** 1990 Sep;90(9):67, 69–70, 72, passim
Firing for cause. Brooke PS. **J Nurs Adm** 1990 Sep; 20(9):45–50
A model to facilitate interactive planning. Golightly C, et al. **J Nurs Adm** 1990 Sep;20(9):16–9
Participation, decision making, and job stress. Jolma DJ. **J Nurs Adm** 1990 Sep;20(9):50
The Chicago plan: innovative strategies to change nurses' work patterns [editorial] Smeltzer CH. **J Nurs Adm** 1990 Sep;20(9):3–5
Using employee benefit plans to fight the nursing shortage. Theisen BA, et al. **J Nurs Adm** 1990 Sep;20(9):24–8

NUTRITION

Components of effective clinical-nutrition training: a national survey of graduate medical education (residency) programs. Boker JR, et al. **Am J Clin Nutr** 1990 Sep; 52(3):568–71
Patterns in food use and their associations with nutrient intakes. Randall E, et al. **Am J Clin Nutr** 1990 Oct; 52(4):739–45
Nutrition and breast cancer. Kritchevsky D. **Cancer** 1990 Sep 15;66(6 Suppl):1321–5 (78 ref.)
Panoramas and perspectives. The American Dietetic Association, 73rd annual meeting. October 15–19, 1990, Denver, Colorado. Abstracts. **J Am Diet Assoc** 1990 Sep; 90(9 Suppl):A1–184
Nutritional consequences of total gastrectomy: the relationship between mode of reconstruction, postprandial symptoms, and body composition. Miholic J, et al. **Surgery** 1990 Sep;108(3):488–94

NUTRITION DISORDERS

Perdialytic parenteral nutrition with lipids and amino acids in malnourished hemodialysis patients. Cano N, et al. **Am J Clin Nutr** 1990 Oct;52(4):726–30
Improvement in plasma protein concentrations with fibronectin treatment in severe malnutrition. Sandberg LB, et al. **Am J Clin Nutr** 1990 Oct;52(4):651–6
A controlled trial of megestrol acetate on appetite, caloric intake, nutritional status, and other symptoms in patients with advanced cancer. Bruera E, et al. **Cancer** 1990 Sep 15;66(6):1279–82
Enteral nutrition and malnourished cirrhotic patients [letter] Nielsen K. **Gastroenterology** 1990 Oct;99(4):1192–3
Nutrition in the geriatric patient. Fiatarone M. **Hosp Pract [Off]** 1990 Sep 30;25(9A):38–40, 45, 49–54 (6 ref.)

NUTRITION SURVEYS

Dietary vitamin B-6 intake and food sources in the US population: NHANES II, 1976–1980. Kant AK, et al. **Am J Clin Nutr** 1990 Oct;52(4):707–16

NUTRITIONAL REQUIREMENTS

Guidelines for refeeding the marasmic patient. Apovian CM, et al. **Crit Care Med** 1990 Sep;18(9):1030–3

NUTRITIONAL STATUS

Consequences for maternal nutrition of reproductive stress across consecutive pregnancies. Merchant K, et al. **Am J Clin Nutr** 1990 Oct;52(4):616–20
Biochemical evidence suggestive of suboptimal zinc and vitamin A status in schoolchildren in northeast Thailand. Udomkesmalee E, et al. **Am J Clin Nutr** 1990 Sep; 52(3):564–7
A controlled trial of megestrol acetate on appetite, caloric intake, nutritional status, and other symptoms in patients with advanced cancer. Bruera E, et al. **Cancer** 1990 Sep

15;66(6):1279–82
Nutritional status of HIV-infected patients during the early disease stages. McCorkindale C, et al. **J Am Diet Assoc** 1990 Sep;90(9):1236–41
Nutritional effects of marijuana, heroin, cocaine, and nicotine. Mohs ME, et al. **J Am Diet Assoc** 1990 Sep;90(9):1261–7 (67 ref.)

OBESITY

Overweight: assessment and management issues. Leaf DA. **Am Fam Physician** 1990 Sep;42(3):653–60 (48 ref.)
Validity of reported energy intake in obese and nonobese adolescents. Bandini LG, et al. **Am J Clin Nutr** 1990 Sep; 52(3):421–5
Percent body fat derived from skinfold thickness measurements [letter] Forbes GB. **Am J Clin Nutr** 1990 Sep;52(3):578
Reducing-diet and exercise-training effects on serum lipids and lipoproteins in mildly obese women. Nieman DC, et al. **Am J Clin Nutr** 1990 Oct;52(4):640–5
Reassessment of body mass indices. Smalley KJ, et al. **Am J Clin Nutr** 1990 Sep;52(3):405–8
Anabolic effects of growth hormone in obese diet-restricted subjects are dose dependent. Snyder DK, et al. **Am J Clin Nutr** 1990 Sep;52(3):431–7
Antioxidants delay the onset of thyroiditis in obese strain chickens. Bagchi N, et al. **Endocrinology** 1990 Oct; 127(4):1590–5
Inactivity, diet, and the fattening of America. Gortmaker SL, et al. **J Am Diet Assoc** 1990 Sep;90(9):1247–52, 1255
Factors related to the completion of a weight reduction program. Pratt CA. **J Am Diet Assoc** 1990 Sep; 90(9):1268–70
Patterns of food use and nutrient intake of obese and non-obese Hualapai Indian women of Arizona. Teufel NI, et al. **J Am Diet Assoc** 1990 Sep;90(9):1229–35
Weight loss maintenance 1 year after individual counseling. Wood ER. **J Am Diet Assoc** 1990 Sep;90(9):1256–60
Postprandial lipoprotein metabolism in normal and obese subjects: comparison after the vitamin A fat-loading test. Lewis GF, et al. **J Clin Endocrinol Metab** 1990 Oct; 71(4):1041–50
Plasma free and non-sex-hormone-binding-globulin-bound testosterone are decreased in obese men in proportion to their degree of obesity. Zumoff B, et al. **J Clin Endocrinol Metab** 1990 Oct;71(4):929–31
Metabolic rate and physical development in children at risk of obesity. Griffiths M, et al. **Lancet** 1990 Jul 14; 336(8707):76–8
Very-low-calorie diets. Safe treatment for moderate and morbid obesity. Prasad N. **Postgrad Med** 1990 Sep 1; 88(3):179–82, 187–8, 190 (26 ref.)

OBESITY IN DIABETES

Insulin response and glycemic effects of meals in non-insulin-dependent diabetes. Cohen C, et al. **Am J Clin Nutr** 1990 Sep;52(3):519–23

OBSERVER VARIATION

Gastroesophageal endoscopic features in cirrhosis: comparison of intracenter and intercenter observer variability [letter] Cales P, et al. **Gastroenterology** 1990 Oct; 99(4):1189

OBSESSIVE-COMPULSIVE DISORDER

Suicidal preoccupation during fluoxetine treatment [letter] Papp LA, et al. **Am J Psychiatry** 1990 Oct;147(10):1380–1
Standardized assessment of personality disorders in obsessive-compulsive disorder. Baer L, et al. **Arch Gen Psychiatry** 1990 Sep;47(9):826–30
Prolactin and cortisol responses to MK-212, a serotonin agonist, in obsessive-compulsive disorder. Bastani B, et al. **Arch Gen Psychiatry** 1990 Sep;47(9):833–9
Local cerebral glucose metabolic rates in obsessive-compulsive disorder. Patients treated with clomipramine. Benkelfat C, et al. **Arch Gen Psychiatry** 1990 Sep;47(9):840–8

OBSTETRICS

Retrospection and prospection. McLeod AG. **Am J Obstet Gynecol** 1990 Sep;163(3):1000–6
ACOG president leads fight against infant mortality. Koska MT. **Hospitals** 1990 Sep 5;64(17):74
Obstetric care among family physicians in Pennsylvania. Trends, association with residency training, and policy implications. Balaban DJ, et al. **J Fam Pract** 1990 Sep; 31(3):281–6

OCCLUSIVE DRESSINGS

The use of eye pads after cataract surgery. Carpel EF. **Am J Ophthalmol** 1990 Sep 15;110(3):318–9
Occlusive dressings. Does dressing type influence the growth of common bacterial pathogens? Marshall DA, et al. **Arch Surg** 1990 Sep;125(9):1136–9

OCCULT BLOOD

Endoscopy to evaluate gastrointestinal bleeding in marathon runners. Schwartz AE, et al. **Ann Intern Med** 1990 Oct 15;113(8):632–3

OCCUPATIONAL DISEASES

Lyme disease in New Jersey outdoor workers: a statewide survey of seroprevalence and tick exposure. Goldstein MD, et al. **Am J Public Health** 1990 Oct;80(10):1225–9
The sick building syndrome: where is the epidemiologic basis? [editorial; comment] Kreiss K. **Am J Public Health** 1990 Oct;80(10):1172–3. Comment on: Am J Public Health 1990 Oct;80(10):1193–9.
Asbestos and other toxins [letter] Lowinger P. **Am J Public Health** 1990 Oct;80(10):1274
Crop duster aviation mechanics: high risk for pesticide poisoning. McConnell R, et al. **Am J Public Health** 1990 Oct;80(10):1236–9
Consistent pattern of elevated symptoms in air-conditioned office buildings: a reanalysis of epidemiologic studies [see comments] Mendell MJ, et al. **Am J Public Health** 1990 Oct;80(10):1193–9. Comment in: Am J Public Health 1990 Oct;80(10):1172–3.
Surveillance of occupational lung disease: comparison of hospital discharge data to physician reporting. Rosenman KD, et al. **Am J Public Health** 1990 Oct;80(10):1257–8
Lead risks overlooked in sandblasters? [letter] Schirmer J. **Am J Public Health** 1990 Oct;80(10):1275–6
Survey of occupational exposure of waste industry workers to infectious waste in Washington State. Turnberg WL, et al. **Am J Public Health** 1990 Oct;80(10):1262–4
Hypersensitivity pneumonitis of a mushroom worker due to Aspergillus glaucus. Yoshida K, et al. **Arch Environ Health** 1990 Jul-Aug;45(4):245–7
Precautions taken by orthopaedic surgeons to avoid infection with HIV and hepatitis B [letter] Gatley MS. **BMJ** 1990 Aug 11;301(6747):344
Operating practices of and precautions taken by orthopaedic surgeons to avoid infection with HIV and hepatitis B virus during surgery. Porteous MJ. **BMJ** 1990 Jul 21; 301(6744):167–9
Uptake of immunisation against hepatitis B among surgeons in Wessex Regional Health Authority. Williams JR, et al. **BMJ** 1990 Jul 21;301(6744):154
Bronchoalveolar lavage and morphology of the airways after cessation of exposure in asthmatic subjects sensitized to toluene diisocyanate. Paggiaro P, et al. **Chest** 1990 Sep; 98(3):536–42
Manufactured housing plant injuries in a rural family practice. Kellerman R. **J Fam Pract** 1990 Sep;31(3):273–6
Benzene in petrol: a continuing hazard [letter] Infante PF, et al. **Lancet** 1990 Sep 29;336(8718):814–5

OCCUPATIONAL HEALTH SERVICES

Threshold limit values. Coles GV. **Arch Environ Health** 1990 Jul-Aug;45(4):248–50

OCTREOTIDE

Severe posthemicolectomy diarrhea: evaluation and treatment with SMS 201-995. Sharkey MF, et al. **Gastroenterology** 1990 Oct;99(4):1144–8
Treatment with a somatostatin analog decreases pancreatic B-cell and whole body sensitivity to glucose. Kahn SE, et al. **J Clin Endocrinol Metab** 1990 Oct;71(4):994–1002
Parallel in vivo and in vitro detection of functional somatostatin receptors in human endocrine pancreatic tumors: consequences with regard to diagnosis, localization, and therapy [see comments] Lamberts SW, et al. **J Clin Endocrinol Metab** 1990 Sep;71(3):566–74. Comment in: J Clin Endocrinol Metab 1990 Sep;71(3):564–5.
Clinical application of somatostatin receptor imaging [editorial; comment] Reichlin S. **J Clin Endocrinol Metab** 1990 Sep;71(3):564–5. Comment on: J Clin Endocrinol Metab 1990 Sep;71(3):566–74.
Somatostatin analogue in treatment of coexisting glucagonoma and pancreatic pseudocyst: dissociation of responses. Moattari AR, et al. **Surgery** 1990 Sep; 108(3):581–7

OCULAR HYPERTENSION

Corneal endothelial changes in ocular hypertensive individuals after long-term unilateral treatment with timolol. Nesher R, et al. **Am J Ophthalmol** 1990 Sep 15; 110(3):309–10

OCULOMOTOR MUSCLES

Magnetic resonance imaging of superior oblique muscle atrophy in acquired trochlear nerve palsy. Horton JC, et al. **Am J Ophthalmol** 1990 Sep 15;110(3):315–6

OCULOMOTOR NERVE PARALYSIS

Apoplectic headache and oculomotor nerve palsy: an unusual presentation of multiple sclerosis. Galer BS, et al. **Neurology** 1990 Sep;40(9):1465–6

OFLOXACIN

Central anticholinergic syndrome after ofloxacin overdose and therapeutic doses of diphenhydramine and chlormezanone. Koppel C, et al. **J Toxicol Clin Toxicol** 1990;28(2):249–53

OLFACTORY BULB

Processing of thyrotropin-releasing hormone (TRH) prohormone in the rat olfactory bulb generates novel TRH-related peptides. Bulant M, et al. **Endocrinology** 1990 Oct;127(4):1978–85

2',5'-OLIGOADENYLATE SYNTHETASE

Interferon-induced enhancement of 2',5'-oligoadenylate synthetase in mid-gut carcinoid tumours [letter] Galvani DW. **Lancet** 1990 Sep 29;336(8718):824
Interferon-induced enhancement of 2',5'-oligoadenylate synthetase in mid-gut carcinoid tumours. Grandér D, et al. **Lancet** 1990 Aug 11;336(8711):337–40

OLIGODENDROGLIA

The origin of remyelinating oligodendrocytes in antiserum-mediated demyelinative optic neuropathy. Carroll WM, et al. **Brain** 1990 Aug;113 (Pt 4):953–73

OLIGODENDROGLIOMA

Prognostic implications of glial fibrillary acidic protein containing cell types in oligodendrogliomas. Kros JM, et al. **Cancer** 1990 Sep 15;66(6):1204–12

OLIGONUCLEOTIDE PROBES

Individual VH genes detected with oligonucleotide probes from the complementarity-determining regions. Guillaume T, et al. **J Immunol** 1990 Sep 15;145(6):1934–45

OLIGOPEPTIDES

Synthetic oligopeptides bearing a common or subtypic determinant of hepatitis B surface antigen. Ohnuma H, et al. **J Immunol** 1990 Oct 1;145(7):2265–71

OLIGOSACCHARIDES

Structural changes in the oligosaccharide chains of IgG in autoimmune MRL/Mp-lpr/lpr mice. Mizuochi T, et al. **J Immunol** 1990 Sep 15;145(6):1794–8

OLIGOSPERMIA

Artificial spermatocele persisting for 14 years. Ludvik W. **J Urol** 1990 Oct;144(4):992–4

OMENTUM

Pharmacological response of internal mammary artery and gastroepiploic artery. Koike R, et al. **Ann Thorac Surg** 1990 Sep;50(3):384–6
Arteriosclerosis of the gastroepiploic and internal thoracic arteries. Suma H, et al. **Ann Thorac Surg** 1990 Sep; 50(3):413–6

OMEPRAZOLE

The effect of Zollinger-Ellison syndrome and omeprazole therapy on gastric oxyntic endocrine cells. Maton PN, et al. **Gastroenterology** 1990 Oct;99(4):943–50
Gastrin stimulates the self-replication rate of enterochromaffinlike cells in the rat stomach. Effects of omeprazole, ranitidine, and gastrin-17 in intact and antrectomized rats. Ryberg B, et al. **Gastroenterology** 1990 Oct;99(4):935–42

ONCHOCERCA

Large scale production of the vertebrate infective stage (L3) of Onchocerca volvulus (Filarioidea: Onchocercidae). Cupp EW, et al. **Am J Trop Med Hyg** 1988 May; 38(3):596–600

ONCHOCERCIASIS

Large scale production of the vertebrate infective stage (L3) of Onchocerca volvulus (Filarioidea: Onchocercidae). Cupp EW, et al. **Am J Trop Med Hyg** 1988 May; 38(3):596–600

OOCYTES

Oocyte donation. Bromwich P. **BMJ** 1990 Jun 30; 300(6741):1671–2 (38 ref.)
Oocyte donation [letter] Super M. **BMJ** 1990 Jul 28; 301(6745):241

OPERATING ROOM TECHNICIANS

An outbreak of surgical-wound infections due to group A streptococcus carried on the scalp. Mastro TD, et al.

N Engl J Med 1990 Oct 4;323(14):968-72

OPERATING ROOMS

Sound attenuation of the Simpulse orthopedic irrigation system with a Pall blood filter [letter] Seymore RJ, et al. **Anesth Analg** 1990 Oct;71(4):445-6

Nitrous oxide abuse presenting as premature exhaustion of sodasorb [letter] Yudenfreund-Sujka SM. **Anesthesiology** 1990 Sep;73(3):580

The empty theatre [letter] **BMJ** 1990 Jul 14;301(6743):121

Operating practices of and precautions taken by orthopaedic surgeons to avoid infection with HIV and hepatitis B virus during surgery. Porteous MJ. **BMJ** 1990 Jul 21; 301(6744):167-9

OPHTHALMOSCOPY

Corneal and iris burns with the laser indirect ophthalmoscope. Irvine WD, et al. **Am J Ophthalmol** 1990 Sep 15;110(3):311-3

OPPORTUNISTIC INFECTIONS

Histoplasmosis as a cause of pleural effusion in the acquired immunodeficiency syndrome. Marshall BC, et al. **Am J Med Sci** 1990 Aug;300(2):98-101

Extraretinal cytomegalovirus infection following retinal reattachment surgery in a patient with acquired immunodeficiency syndrome [letter] Margo CE, et al. **Arch Ophthalmol** 1990 Sep;108(9):1215-6

Surgical pathology of HIV infection: lessons from Africa. Bayley AC. **Br J Surg** 1990 Aug;77(8):863-8 (21 ref.)

Special considerations for managing suspected human immunodeficiency virus infection and AIDS in patients from developing countries. Kreiss JK, et al. **J Infect Dis** 1990 Oct;162(4):955-60 (32 ref.)

Concurrent cytomegalovirus and pneumocystis pneumonia after fludarabine therapy for chronic lymphocytic leukemia [letter] Schilling PJ, et al. **N Engl J Med** 1990 Sep 20; 323(12):833-4

OPTIC ATROPHY

Optic atrophy: theoretical neurosurgical aspects [letter] Heifetz MD. **J Neurosurg** 1990 Oct;73(4):642

OPTIC DISK

Familial anterior ischemic optic neuropathy and papillophlebitis. Deutsch D, et al. **Am J Ophthalmol** 1990 Sep 15;110(3):306-8

OPTIC NERVE

Familial anterior ischemic optic neuropathy and papillophlebitis. Deutsch D, et al. **Am J Ophthalmol** 1990 Sep 15;110(3):306-8

A model for the mechanism of optic nerve sheath fenestration. Seiff SR, et al. **Arch Ophthalmol** 1990 Sep; 108(9):1326-9

Carotid dissection presenting as posterior ischemic optic neuropathy. Rivkin MJ, et al. **Neurology** 1990 Sep; 40(9):1469

OPTIC NERVE DISEASES

MR imaging of optic nerve lesions: value of gadopentetate dimeglumine and fat-suppression technique. Hendrix LE, et al. **AJR Am J Roentgenol** 1990 Oct;155(4):849-54

Familial anterior ischemic optic neuropathy and papillophlebitis. Deutsch D, et al. **Am J Ophthalmol** 1990 Sep 15;110(3):306-8

Evaluation of acute radiation optic neuropathy by B-scan ultrasonography. Lovato AA, et al. **Am J Ophthalmol** 1990 Sep 15;110(3):233-6

The origin of remyelinating oligodendrocytes in antiserum-mediated demyelinative optic neuropathy. Carroll WM, et al. **Brain** 1990 Aug;113 (Pt 4):953-73

OPTIC NEURITIS

Visual loss in multiple sclerosis and its relation to previous optic neuritis, disease duration and clinical classification. Honan WP, et al. **Brain** 1990 Aug;113 (Pt 4):975-87

ORAL HEALTH

From the Centers for Disease Control. Progress toward achieving the 1990 objectives for the Nation for fluoridation and dental health. **JAMA** 1990 Oct 10; 264(14):1804-5

ORBITAL DISEASES

Nodules in the conjunctiva, bung-eye, and bulge-eye in Africa caused by Mansonella perstans. Baird JK, et al. **Am J Trop Med Hyg** 1988 May;38(3):553-7

ORBITAL NEOPLASMS

Orbital hemangiopericytoma. Coden DJ, et al. **JAMA** 1990 Oct 10;264(14):1861

ORCHIECTOMY

American Cancer Society Workshop on Combined Castration and Androgen Blockade Therapy in Prostate Cancer. Atlanta, Georgia, September 18-20, 1989. Proceedings. **Cancer** 1990 Sep 1;66(5 Suppl):1007-89

A controlled trial of castration with and without nilutamide in metastatic prostatic carcinoma. Béland G, et al. **Cancer** 1990 Sep 1;66(5 Suppl):1074-9

Complete androgen blockade in prostate cancer. Organizing an overview. Dalesio O. **Cancer** 1990 Sep 1;66(5 Suppl):1080-2 (13 ref.)

Combined castration and androgen blockade therapy in prostate cancer. Conclusions. Denis L, et al. **Cancer** 1990 Sep 1;66(5 Suppl):1086-9 (16 ref.)

A phase III trial of zoladex and flutamide versus orchiectomy in the treatment of patients with advanced carcinoma of the prostate. Iversen P, et al. **Cancer** 1990 Sep 1;66(5 Suppl):1058-66

Zoladex and flutamide versus orchiectomy in the treatment of advanced prostatic cancer. A combined analysis of two European studies, EORTC 30853 and DAPROCA 86. Iversen P, et al. **Cancer** 1990 Sep 1;66(5 Suppl):1067-73

Zoladex and flutamide versus bilateral orchiectomy. A randomized phase III EORTC 30853 study. The EORTC GU Group. Keuppens F, et al. **Cancer** 1990 Sep 1;66(5 Suppl):1045-57

EORTC protocol 30853: orchidectomy versus zoladex plus flutamide in the management of metastatic carcinoma of the prostate. Interim statistical analysis of the side effects of treatment. Robinson MR, et al. **Cancer** 1990 Sep 1;66(5 Suppl):1022-4

Comparability of EORTC and DAPROCA studies in advanced prostatic cancer. Suciu S, et al. **Cancer** 1990 Sep 1;66(5 Suppl):1029-34

Subepididymal orchiectomy: the acceptable alternative. Glenn JF. **J Urol** 1990 Oct;144(4):942-4

ORGAN PRESERVATION

Comparison of blood-based and asanguineous cardioplegic solutions administered at 4 degrees C. An ultrastructural morphometric study in the dog. Axford-Gatley RA, et al. **J Thorac Cardiovasc Surg** 1990 Sep;100(3):400-9

Invited letter concerning: phases of myocardial protection during transplantation [letter] Buckberg GD. **J Thorac Cardiovasc Surg** 1990 Sep;100(3):461-3

Harvesting hearts for long-term preservation. Detrimental effects of initial hypothermic infusion of cardioplegic solutions. Takahashi A, et al. **J Thorac Cardiovasc Surg** 1990 Sep;100(3):371-8

Myocardial and pulmonary protection: long-distance transport. Baumgartner WA. **Prog Cardiovasc Dis** 1990 Sep-Oct;33(2):85-96 (85 ref.)

ORGAN PROCUREMENT

Organ donation [letter] Evans DW, et al. **BMJ** 1990 Jul 21; 301(6744):178-9

Organ donation [letter] Lavery GG, et al. **BMJ** 1990 Aug 4;301(6746):289

Recording patients' views on organ donation: when to ask them and how to record the answer. Riad HN, et al. **BMJ** 1990 Jul 21;301(6744):155

Selection criteria for the evaluation of living related renal donors. Riehle RA Jr, et al. **J Urol** 1990 Oct;144(4):845-8

High mortality among recipients of bought living-unrelated donor kidneys. Salahudeen AK, et al. **Lancet** 1990 Sep 22; 336(8717):725-8

ORGANIZATION AND ADMINISTRATION

Extending the use of clinical audit data: a resource planning model. Ellis BW, et al. **BMJ** 1990 Jul 21;301(6744):159-62

Culture can make or break a restructuring. Bice M. **Hospitals** 1990 Sep 20;64(18):60

ORGANIZATIONAL INNOVATION

3M: diversity and strategic planning are key. Souhrada L. **Hospitals** 1990 Sep 5;64(17):94

ORGANOMETALLIC COMPOUNDS

MR imaging of optic nerve lesions: value of gadopentetate dimeglumine and fat-suppression technique. Hendrix LE, et al. **AJR Am J Roentgenol** 1990 Oct;155(4):849-54

Benign lumbar arachnoiditis: MR imaging with gadopentetate dimeglumine. Johnson CE, et al. **AJR Am J Roentgenol** 1990 Oct;155(4):873-80

MR imaging of the postoperative lumbar spine: assessment with gadopentetate dimeglumine. Ross JS, et al. **AJR Am J Roentgenol** 1990 Oct;155(4):867-72

Comparison of spin echo T1-weighted and FLASH 90 degrees gadolinium-enhanced magnetic resonance imaging in the detection of cerebral metastases. Cherryman G, et al. **Br J Radiol** 1990 Sep;63(753):712-5

Assessment of regional myocardial and renal blood flow with copper-PTSM and positron emission tomography. Shelton ME, et al. **Circulation** 1990 Sep;82(3):990-7

Musculoskeletal neoplasms: dynamic Gd-DTPA-enhanced MR imaging [letter] Fletcher BD, et al. **Radiology** 1990 Oct;177(1):287-8

Pituitary adenomas and normal pituitary tissue: enhancement patterns on gadopentetate-enhanced MR imaging. Miki Y, et al. **Radiology** 1990 Oct;177(1):35-8

ORGANOPHOSPHORUS COMPOUNDS

Organophosphate poisoning: grading the severity and comparing treatment between atropine and glycopyrrolate. Bardin PG, et al. **Crit Care Med** 1990 Sep;18(9):956-60

ORGANOTECHNETIUM COMPOUNDS

Technetium-99m hexakis 2-methoxy-2-isobutyl isonitrile and thallium-201 extraction, washout, and retention at varying coronary flow rates in rabbit heart [see comments] Marshall RC, et al. **Circulation** 1990 Sep;82(3):998-1007. Comment in: Circulation 1990 Sep;82(3):1067-9.

Quantification of area at risk during coronary occlusion and degree of myocardial salvage after reperfusion with technetium-99m methoxyisobutyl isonitrile. Sinusas AJ, et al. **Circulation** 1990 Oct;82(4):1424-37

Technetium-99m MIBI as a myocardial perfusion agent [comment] Willerson JT. **Circulation** 1990 Sep;82(3):1067-9 . Comment on: Circulation 1990 Sep;82(3):998-1007.

ORGASM

Naloxone inhibits oxytocin release at orgasm in man. Murphy MR, et al. **J Clin Endocrinol Metab** 1990 Oct;71(4):1056-8

OROPHARYNX

Oropharyngeal volumes [letter] Drouet NM, et al. **Anaesthesia** 1990 Aug;45(8):685-6

ORTHOMYXOVIRIDAE

The BALB/c secondary response to the Sb site of influenza virus hemagglutinin. Nonrandom silent mutation and unequal numbers of VH and Vk mutations. Clarke S, et al. **J Immunol** 1990 Oct 1;145(7):2286-96

ORTHOMYXOVIRUS TYPE A, HUMAN

A set of closely related antibodies dominates the primary antibody response to the antigenic site CB of the A/PR/8/34 influenza virus hemagglutinin. Kavaler J, et al. **J Immunol** 1990 Oct 1;145(7):2312-21

Comparative long-term effects in a mouse model system of influenza whole virus and purified neuraminidase vaccines followed by sequential infections. Johansson BE, et al. **J Infect Dis** 1990 Oct;162(4):800-9

ORTHOPEDIC EQUIPMENT

Sound attenuation of the Simpulse orthopedic irrigation system with a Pall blood filter [letter] Seymore RJ, et al. **Anesth Analg** 1990 Oct;71(4):445-6

ORTHOPEDIC FIXATION DEVICES

Anterior Zielke instrumentation for spinal deformity in adults [letter] Horton WC. **J Bone Joint Surg [Am]** 1990 Sep; 72(8):1268-9

Radiologic assessment of bones after Ilizarov procedures. Young JW, et al. **Radiology** 1990 Oct;177(1):89-93

ORTHOPEDICS

Precautions taken by orthopaedic surgeons to avoid infection with HIV and hepatitis B [letter] Gatley MS. **BMJ** 1990 Aug 11;301(6747):344

Operating practices of and precautions taken by orthopaedic surgeons to avoid infection with HIV and hepatitis B virus during surgery. Porteous MJ. **BMJ** 1990 Jul 21; 301(6744):167-9

Advances in the Federal Republic of Germany. **Clin Orthop** 1990 Sep;(258):1-141

Clinician-directed hospital cost management for total hip arthroplasty patients. Sommers LS, et al. **Clin Orthop** 1990 Sep;(258):168-75

On leadership. Evarts CM. **J Bone Joint Surg [Am]** 1990 Sep;72(8):1119-24

OSSIFICATION, PATHOLOGIC

Heterotopic ossification. Cope R. **South Med J** 1990 Sep; 83(9):1058-64 (49 ref.)

OSTEITIS DEFORMANS

Syringomyelia associated with Paget disease of the skull. Pryce AP, et al. **AJR Am J Roentgenol** 1990 Oct; 155(4):881-2

OSTEOARTHRITIS

The longitudinal course of hand osteoarthritis in a male population. Kallman DA, et al. **Arthritis Rheum** 1990 Sep;

33(9):1323–32
Synovitis and osteoarthritic changes in canine articular cartilage after anterior cruciate ligament transection. Effect of surgical hemostasis. Myers SL, et al. **Arthritis Rheum** 1990 Sep;33(9):1406–15
Glenohumeral osteoarthrosis. A late complication of the Putti–Platt repair. Hawkins RJ, et al. **J Bone Joint Surg [Am]** 1990 Sep;72(8):1193–7
Idiopathic symptomatic osteoarthritis of the hip and knee: a population-based incidence study. Wilson MG, et al. **Mayo Clin Proc** 1990 Sep;65(9):1214–21

OSTEOARTHRITIS, HIP

Idiopathic symptomatic osteoarthritis of the hip and knee: a population-based incidence study. Wilson MG, et al. **Mayo Clin Proc** 1990 Sep;65(9):1214–21

OSTEOARTHROPATHY, SECONDARY HYPERTROPHIC

Clubbing in hypersensitivity pneumonitis. Its prevalence and possible prognostic role. Sansores R, et al. **Arch Intern Med** 1990 Sep;150(9):1849–51
Finger clubbing and tumour necrosis factor alpha [letter] Braegger CP, et al. **Lancet** 1990 Sep 22;336(8717):759–60

OSTEOBLASTS

Contrasting modulation by transforming growth factor-beta-1 of insulin-like growth factor-I production in osteoblasts and chondrocytes. Elford PR, et al. **Endocrinology** 1990 Oct;127(4):1635–9
Leukemia inhibitory factor binds with high affinity to preosteoblastic RCT-1 cells and potentiates the retinoic acid induction of alkaline phosphatase. Rodan SB, et al. **Endocrinology** 1990 Oct;127(4):1602–8

OSTEOCHONDROMA

Parasellar osteochondroma [letter] Agildere M, et al. **AJR Am J Roentgenol** 1990 Oct;155(4):900
Physeal osteochondroma of a phalanx. Burgess RC. **South Med J** 1990 Sep;83(9):1087–8

OSTEOCLASTS

Inhibition of osteoclast recruitment at a local site by 1-hydroxyethylidene-1,1-bisphosphonate (HEBP). Adachi K, et al. **Ann Otol Rhinol Laryngol** 1990 Sep;99(9 Pt 1):738–41
Characterization of cells cultured from human giant-cell tumors of bone. Phenotypic relationship to the monocyte-macrophage and osteoclast. Komiya S, et al. **Clin Orthop** 1990 Sep;(258):304–9

OSTEOGENESIS

Effects of propane-2, 2-diphosphonate (PDP) on matrix-induced ectopic bone formation in comparison to ethane-1-hydroxy-1, 1-diphosphonate (EHDP). Rüther W, et al. **Clin Orthop** 1990 Sep;(258):122–34
Evidence for a humoral mechanism for enhanced osteogenesis after head injury. Bidner SM, et al. **J Bone Joint Surg [Am]** 1990 Sep;72(8):1144–9

OSTEOGENESIS IMPERFECTA

Fibronectin receptor on polymorphonuclear leukocytes in families of Ehlers-Danlos syndrome and other hereditary connective tissue diseases. Miura S, et al. **J Lab Clin Med** 1990 Sep;116(3):363–8

OSTEOLYSIS

Osteolysis in alloarthroplasty of the hip. The role of ultra-high molecular weight polyethylene wear particles. Willert HG, et al. **Clin Orthop** 1990 Sep;(258):95–107
Osteolysis in alloarthroplasty of the hip. The role of bone cement fragmentation. Willert HG, et al. **Clin Orthop** 1990 Sep;(258):108–21
Osteolytic lesions and bacillary angiomatosis in HIV infection: radiologic differentiation from AIDS-related Kaposi sarcoma. Baron AL, et al. **Radiology** 1990 Oct; 177(1):77–81

OSTEOMA, OSTEOID

Preoperative localization of osteoid osteoma: a new technique that uses CT. Steinberg GG, et al. **AJR Am J Roentgenol** 1990 Oct;155(4):883–5
Neurological manifestations of osteoid osteoma. Kiers L, et al. **Arch Dis Child** 1990 Aug;65(8):851–5

OSTEOMYELITIS

Tuberculous osteomyelitis masked by concomitant staphylococcal infection. Sinnott JT 4th, et al. **Arch Intern Med** 1990 Sep;150(9):1865–7

OSTEONECROSIS

Isolated bone-end sclerosis simulating osteonecrosis after renal transplantation [letter] Farge D, et al. **Arthritis Rheum** 1990 Sep;33(9):1444–5

OSTEOPOROSIS

Broadband ultrasound attenuation: a new diagnostic method in osteoporosis. Resch H, et al. **AJR Am J Roentgenol** 1990 Oct;155(4):825–8
Calcium supplementation of the diet [letter] Nordin BE, et al. **BMJ** 1990 Jul 14;301(6743):120
Treatment of osteoporosis with human parathyroid peptide and observations on effect of sodium fluoride. Reeve J, et al. **BMJ** 1990 Aug 11;301(6747):314–8
Bone mass in women with primary biliary cirrhosis: the relation with histological stage and use of glucocorticoids. Van Berkum FN, et al. **Gastroenterology** 1990 Oct; 99(4):1134–9
Glucocorticoid-induced osteoporosis: mechanisms for bone loss; evaluation of strategies for prevention. Mitchell DR, et al. **J Gerontol** 1990 Sep;45(5):M153–8 (86 ref.)
Screening for osteoporosis [letter] Dixon A, et al. **Lancet** 1990 Sep 8;336(8715):635
Bone density screening for osteoporosis [letter] van Hemert AM. **Lancet** 1990 Sep 29;336(8718):818
A simple way to manage menopause. Haddock DA. **Postgrad Med** 1990 Sep 1;88(3):131–5, 138

OSTEOPOROSIS, POSTMENOPAUSAL

Should prescription of postmenopausal hormone therapy be based on the results of bone densitometry? Cummings SR, et al. **Ann Intern Med** 1990 Oct 15;113(8):565–7 (27 ref.)
Cost effectiveness of screening perimenopausal white women for osteoporosis: bone densitometry and hormone replacement therapy. Tosteson AN, et al. **Ann Intern Med** 1990 Oct 15;113(8):594–603
17 Beta-estradiol and continuous norethisterone: a unique treatment for established osteoporosis in elderly women. Christiansen C, et al. **J Clin Endocrinol Metab** 1990 Oct; 71(4):836–41
A controlled trial of the effect of calcium supplementation on bone density in postmenopausal women. Dawson-Hughes B, et al. **N Engl J Med** 1990 Sep 27; 323(13):878–83

OSTEOSARCOMA

Primary osteosarcoma of the uterus. Caputo MG, et al. **Br J Radiol** 1990 Jul;63(751):578–80
Extremity osteosarcomas: intraarterial chemotherapy and limb-sparing resection with 2-year follow-up. Kashdan BJ, et al. **Radiology** 1990 Oct;177(1):95–9

OSTEOTOMY

Polysegmental lumbar osteotomies and transpedicled fixation for correction of long-curved kyphotic deformities in ankylosing spondylitis. Report on 177 cases. Hehne HJ, et al. **Clin Orthop** 1990 Sep;(258):49–55
Experience with a new technique for managing severely overcorrected valgus high tibial osteotomy at total knee arthroplasty. Krackow KA, et al. **Clin Orthop** 1990 Sep; (258):213–24
Surgical treatment of congenital dislocation of the hip. Tönnis D. **Clin Orthop** 1990 Sep;(258):33–40 (42 ref.)
Rigid plate stabilization to facilitate craniomaxillofacial osteotomies. Bach DE, et al. **J Oral Maxillofac Surg** 1990 Sep;48(9):1007–8
Advantage of traditional sequence for the Le Fort I osteotomy [letter] Orr DL 2d. **J Oral Maxillofac Surg** 1990 Sep;48(9):1018

OTITIS MEDIA WITH EFFUSION

Surgery for glue ear [letter] **BMJ** 1990 Aug 4; 301(6746):289–90
Isolation of Chlamydia pneumoniae from middle ear aspirates of otitis media with effusion: a case report [letter] Ogawa H, et al. **J Infect Dis** 1990 Oct;162(4):1000–1

OUTCOME AND PROCESS ASSESSMENT (HEALTH CARE)

One year's experience of major trauma outcome study methodology. Wardrope J, et al. **BMJ** 1990 Jul 21; 301(6744):156–9
Long-term outcome of children after intensive care. Butt W, et al. **Crit Care Med** 1990 Sep;18(9):961–5
Outcomes in action: the JCAHO's clinical indicators. McCormick B. **Hospitals** 1990 Oct 5;64(19):34
Can research change the way MDs practice medicine? McCormick B. **Hospitals** 1990 Oct 5;64(19):32–6, 30
Effects of referral bias on surgical outcomes: a population-based study of surgical patients 90 years of age or older. Warner MA, et al. **Mayo Clin Proc** 1990 Sep; 65(9):1185–91

OUTPATIENT CLINICS, HOSPITAL

How reorganizing a general medicine clinic affected residents' and patients' satisfaction. Lofgren RP, et al. **Acad Med** 1990 Sep;65(9):604–8
Relation between general practices' outpatient referral rates and rates of elective admission to hospital. Coulter A, et al. **BMJ** 1990 Aug 4;301(6746):273–6

OVARIAN NEOPLASMS

C-myc proto-oncogene amplification detected by polymerase chain reaction in archival human ovarian carcinomas. Schreiber G, et al. **Am J Pathol** 1990 Sep; 137(3):653–8
Leukaemia and cancer chemotherapy. Williams CJ. **BMJ** 1990 Jul 14;301(6743):73–4 (22 ref.)
Ovarian dysgerminoma presenting with hypercalcaemia. Case report and review of the literature. Anstey A, et al. **Br J Obstet Gynaecol** 1990 Jul;97(7):641–4
Immunoscintigraphy of endometriosis. Kennedy SH, et al. **Br J Obstet Gynaecol** 1990 Aug;97(8):667–70
Localization of anti-endometrial antibody binding in women with endometriosis using a double-labelling immunohistochemical method. Kennedy SH, et al. **Br J Obstet Gynaecol** 1990 Aug;97(8):671–4
Granulosa cell tumour of the ovary producing both oestrogen and progesterone. Case report. Li TC, et al. **Br J Obstet Gynaecol** 1990 Jul;97(7):649–52
Oestrogen and progesterone receptor content as a prognostic factor in advanced epithelial ovarian carcinoma. Sevelda P, et al. **Br J Obstet Gynaecol** 1990 Aug;97(8):706–12
Mammary ovarian metastases with stroma cell hyperplasia and postmenopausal virilization. Caron P, et al. **Cancer** 1990 Sep 15;66(6):1221–4
Ascitic fluid from human ovarian cancer patients contains growth factors necessary for intraperitoneal growth of human ovarian adenocarcinoma cells. Mills GB, et al. **J Clin Invest** 1990 Sep;86(3):851–5
Acetylcholinesterase and butyrylcholinesterase genes coamplify in primary ovarian carcinomas. Zakut H, et al. **J Clin Invest** 1990 Sep;86(3):900–8
Multiparameter flow cytometric quantification of membrane proteins in long-term cryopreserved tissue blocks [letter] van Dam PA, et al. **Lancet** 1990 Sep 15;336(8716):689

OVARY

Luteal phase deficiency: ultrasonic and biochemical insights into pathogenesis. Hamilton MP, et al. **Br J Obstet Gynaecol** 1990 Jul;97(7):569–75
Accuracy of ultrasound measurements of female pelvic organs. Saxton DW, et al. **Br J Obstet Gynaecol** 1990 Aug; 97(8):695–9
A comparative and longitudinal study on endocrine changes related to ovarian function in patients with anorexia nervosa. van Binsbergen CJ, et al. **J Clin Endocrinol Metab** 1990 Sep;71(3):705–11
Ovarian volumes measured by US: bigger than we think. Cohen HL, et al. **Radiology** 1990 Oct;177(1):189–92

OVULATION INDUCTION

Use of gonadotropin-releasing hormone agonist to trigger follicular maturation for in vitro fertilization. Gonen Y, et al. **J Clin Endocrinol Metab** 1990 Oct;71(4):918–22

OXACILLIN

Treatment of Helicobacter pylori positive duodenal ulcers [letter] Isakov VA, et al. **Lancet** 1990 Sep 22; 336(8717):755–6

OXANDROLONE

Testosterone and oxandrolone, a nonaromatizable androgen, specifically amplify the mass and rate of growth hormone (GH) secreted per burst without altering GH secretory burst duration or frequency or the GH half-life. Ulloa-Aguirre A, et al. **J Clin Endocrinol Metab** 1990 Oct; 71(4):846–54

OXIDOREDUCTASES

Dihydropyrimidinuria [letter] Duran M, et al. **Lancet** 1990 Sep 29;336(8718):817–8

OXIDOREDUCTASES, N-DEMETHYLATING

Immunohistochemical localization of ethanol-inducible P450IIE1 in the rat alimentary tract. Shimizu M, et al. **Gastroenterology** 1990 Oct;99(4):1044–53
Cytochrome P450IIE1 is elevated in lymphocytes from poorly controlled insulin-dependent diabetics. Song BJ, et al. **J Clin Endocrinol Metab** 1990 Oct;71(4):1036–40

OXIMES

Fluvoxamine: an antidepressant with low (or no) epileptogenic effect [letter] Harmant J, et al. **Lancet** 1990 Aug 11;336(8711):386

OXIMETRY

Pulse oximetry in confirmation of correct tracheal tube placement [letter] Sosis MB, et al. **Anesth Analg** 1990 Sep;

71(3):309–10
Carboxyhemoglobin and pulse oximetry [letter] González A, et al. **Anesthesiology** 1990 Sep;73(3):573
Pulse oximeter failure thresholds in hypotension and vasoconstriction. Severinghaus JW, et al. **Anesthesiology** 1990 Sep;73(3):532–7
Monitoring the fetus with a pulse oximeter during a caesarean section. Johnson N, et al. **Br J Obstet Gynaecol** 1990 Jul; 97(7):653–4

OXYGEN

Oxygen permeability of disposable soft contact lenses. Weissman BA, et al. **Am J Ophthalmol** 1990 Sep 15; 110(3):269–73
Contamination of a hospital oxygen supply. Gilmour IJ, et al. **Anesth Analg** 1990 Sep;71(3):302–4
Cerebrospinal fluid pressure in patients with brain tumors: impact of fentanyl versus alfentanil during nitrous oxide–oxygen anesthesia. Jung R, et al. **Anesth Analg** 1990 Oct;71(4):419–22
Differences in effects of isoflurane and enflurane on splanchnic oxygenation and hepatic metabolism in the pig. Nöldge GF, et al. **Anesth Analg** 1990 Sep;71(3):258–67
Carboxyhemoglobin and pulse oximetry [letter] González A, et al. **Anesthesiology** 1990 Sep;73(3):573
Effects of protriptyline on diurnal and nocturnal oxygenation in patients with chronic obstructive pulmonary disease. Sériès F, et al. **Ann Intern Med** 1990 Oct 1;113(7):507–11
The influence of oxygen tension, temperature, and hemoglobin concentration on the rheologic properties of sickle erythrocytes. Mackie LH, et al. **Blood** 1990 Sep 15; 76(6):1256–61
Reappraisal of the oxygenation of blood in varicose veins. Scott HJ, et al. **Br J Surg** 1990 Aug;77(8):934–6
Helium–oxygen mixtures in intubated patients with status asthmaticus and respiratory acidosis. Gluck EH, et al. **Chest** 1990 Sep;98(3):693–8
Oxygen transport and oxygen consumption in critically ill patients. Villar J, et al. **Chest** 1990 Sep;98(3):687–92
Comparison of cardiorespiratory responses to sudden progressive hypoxia in an animal model with and without respiratory failure. Lookinland S, et al. **Crit Care Med** 1990 Sep;18(9):989–94
Effects of dextran infusion on cardiac output, oxygen delivery, and oxygen utilization in piglets during the first month of life. Meadow WL, et al. **Crit Care Med** 1990 Sep;18(9):980–4
Anesthesia and cerebral coupling [letter] Tommasino C. **J Neurosurg** 1990 Oct;73(4):644–5
Incidence of hypoxemia in the postanesthetic recovery room in patients having undergone intravenous sedation for outpatient oral surgery. Hardeman JH, et al. **J Oral Maxillofac Surg** 1990 Sep;48(9):942–4
Hemodynamic effects and oxygen transport properties of a new blood substitute in a model of massive blood replacement. Vlahakes GJ, et al. **J Thorac Cardiovasc Surg** 1990 Sep;100(3):379–88
Moderate smoke inhalation produces decreased oxygen delivery, increased oxygen demands, and systemic but not lung parenchymal lipid peroxidation. Demling RH, et al. **Surgery** 1990 Sep;108(3):544–52

OXYGEN CONSUMPTION

Myocardial oxygen supply and demand. Ardehali A, et al. **Chest** 1990 Sep;98(3):699–705 (29 ref.)
Oxygen transport and oxygen consumption in critically ill patients. Villar J, et al. **Chest** 1990 Sep;98(3):687–92
Effects of dextran infusion on cardiac output, oxygen delivery, and oxygen utilization in piglets during the first month of life. Meadow WL, et al. **Crit Care Med** 1990 Sep;18(9):980–4

OXYGEN INHALATION THERAPY

Comparison of carbon–dioxide–enriched, oxygen–enriched, and normal air in treatment of acute mountain sickness. Bärtsch P, et al. **Lancet** 1990 Sep 29;336(8718):772–5

OXYGENATORS

Complement activation with bubble and membrane oxygenators in aortocoronary bypass grafting. Videm V, et al. **Ann Thorac Surg** 1990 Sep;50(3):387–91

OXYGENATORS, MEMBRANE

Complement activation with bubble and membrane oxygenators in aortocoronary bypass grafting. Videm V, et al. **Ann Thorac Surg** 1990 Sep;50(3):387–91

OXYTOCIN

Naloxone inhibits oxytocin release at orgasm in man. Murphy MR, et al. **J Clin Endocrinol Metab** 1990 Oct;71(4):1056–8

PACEMAKER, ARTIFICIAL

Comparison of the normal sinus node with seven types of rate responsive pacemaker during everyday activity. Sulke AN, et al. **Br Heart J** 1990 Jul;64(1):25–31
Masked atrial tachycardia with ventricular pseudobigeminy by 1:3 tracking of DDD pacemaker. Mascarenhas DA, et al. **Chest** 1990 Sep;98(3):749

PAIN

Modulation of pain–related somatosensory evoked potentials by general anesthesia. Kochs E, et al. **Anesth Analg** 1990 Sep;71(3):225–30
Effects of intrathecal morphine, clonidine, and midazolam on the somato–sympathoadrenal reflex response in halothane–anesthetized cats. Gaumann DM, et al. **Anesthesiology** 1990 Sep;73(3):425–32
Serotonergic mediation of spinal analgesia and its interaction with noradrenergic systems. Nakagawa I, et al. **Anesthesiology** 1990 Sep;73(3):474–8
Analgesic use in the emergency department. Selbst SM, et al. **Ann Emerg Med** 1990 Sep;19(9):1010–3
Diffuse noxious inhibitory controls in man. Involvement of the spinoreticular tract. De Broucker T, et al. **Brain** 1990 Aug;113 (Pt 4):1223–34
Benign hereditary cerebellar ataxia with extensive thermoanalgesia. Pollock M, et al. **Brain** 1990 Aug;113 (Pt 4):857–65
Release of cold–induced burning pain by block of cold–specific afferent input. Yarnitsky D, et al. **Brain** 1990 Aug;113 (Pt 4):893–902
Cervical spine and shoulder pain. Hawkins RJ, et al. **Clin Orthop** 1990 Sep;(258):142–6
Oral morphine in cancer pain: influences on morphine and metabolite concentration. McQuay HJ, et al. **Clin Pharmacol Ther** 1990 Sep;48(3):236–44
From the Centers for Disease Control. Eosinophilia–myalgia syndrome associated with ingestion of L–tryptophan—United States, through August 24, 1990. **JAMA** 1990 Oct 3;264(13):1655
From the Centers for Disease Control. Analysis of L–tryptophan for the etiology of eosinophilia–myalgia syndrome. **JAMA** 1990 Oct 3;264(13):1656
Eosinophilia–myalgia syndrome. Results of national surveillance. Swygert LA, et al. **JAMA** 1990 Oct 3; 264(13):1698–703

PAIN, POSTOPERATIVE

Variables of patient–controlled analgesia 4: the relevance of bolus dose size to supplement a background infusion. Owen H, et al. **Anaesthesia** 1990 Aug;45(8):619–22
Prophylactic oral naltrexone with intrathecal morphine for cesarean section: effects on adverse reactions and analgesia. Abbound TK, et al. **Anesth Analg** 1990 Oct;71(4):367–70
Prolongation of postoperative epidural sufentanil analgesia with epinephrine [letter] Bromage PR, et al. **Anesth Analg** 1990 Oct;71(4):444–5
Epidural infusions: a system to reduce unintended injections [letter] Cohen DE, et al. **Anesth Analg** 1990 Sep;71(3):307–8
Local anesthetic serum concentrations after penile nerve block in children. Sfez M, et al. **Anesth Analg** 1990 Oct; 71(4):423–6
Wound infiltration and inguinal herniorrhaphy [letter] Trotter TN, et al. **Anesth Analg** 1990 Sep;71(3):310–1
Pitfalls associated with epidural opiates [letter] Youngstrom PC, et al. **Anesth Analg** 1990 Oct;71(4):445
Epidural injection of a phenol–containing ranitidine preparation. McGuinness JP, et al. **Anesthesiology** 1990 Sep;73(3):553–5 (18 ref.)
Effect of epinephrine on intrathecal fentanyl analgesia in patients undergoing postpartum tubal ligation. Malinow AM, et al. **Anesthesiology** 1990 Sep;73(3):381–5
Randomized trial of postoperative patient–controlled analgesia vs intramuscular narcotics in frail elderly men. Egbert AM, et al. **Arch Intern Med** 1990 Sep; 150(9):1897–903 (90 ref.)
Perceptions of pain relief after surgery [letter] **BMJ** 1990 Aug 11;301(6747):338–9
Perceptions of pain relief after surgery. Kuhn S, et al. **BMJ** 1990 Jun 30;300(6741):1687–90
Comparison of nonsteroidal anti–inflammatory drugs, ibuprofen and flurbiprofen, with methylprednisolone and placebo for acute pain, swelling, and trismus. Troullos ES, et al. **J Oral Maxillofac Surg** 1990 Sep;48(9):945–52

PAINT

Health and environmental outcomes of traditional and modified practices for abatement of residential lead–based paint. Farfel MR, et al. **Am J Public Health** 1990 Oct; 80(10):1240–5

PALATE, SOFT

Uvulopalatopharyngoplasty for treatment of obstructive sleep apnea. Shepard JW Jr, et al. **Mayo Clin Proc** 1990 Sep;65(9):1260–7 (33 ref.)

PALLIATIVE TREATMENT

The neodymium–YAG laser and gastrointestinal malignancy. Eckhauser ML. **Arch Surg** 1990 Sep;125(9):1152–4
Palliative care: views of patients and their families. Higginson I, et al. **BMJ** 1990 Aug 4;301(6746):277–81
Palliative treatments for rectal carcinoma [letter] **Lancet** 1990 Sep 29;336(8718):807

PALPATION

Breast self–examination: a new training method. Abramson DJ. **South Med J** 1990 Sep;83(9):1005–8

PANCREAS

Diagnosis and treatment of pancreatic injuries. An analysis of management principles. Wisner DH, et al. **Arch Surg** 1990 Sep;125(9):1109–13
The molecular basis of enzyme secretion. Bruzzone R. **Gastroenterology** 1990 Oct;99(4):1157–76 (194 ref.)
Pancreatic exocrine secretion in acute experimental pancreatitis. Niederau C, et al. **Gastroenterology** 1990 Oct; 99(4):1120–7
Transthyretin messenger ribonucleic acid expression in the pancreas and in endocrine tumors of the pancreas and gut. Jacobsson B, et al. **J Clin Endocrinol Metab** 1990 Oct; 71(4):875–80
Pancreaticobiliary secretion of zinc and copper in normal persons and patients with Wilson's disease. Lee HH, et al. **J Lab Clin Med** 1990 Sep;116(3):283–8
The pancreas and zinc homeostasis [editorial] McClain CJ. **J Lab Clin Med** 1990 Sep;116(3):275–6
Detection of cytomegalovirus nucleic acid sequences in pancreas in type 2 diabetes. Löhr JM, et al. **Lancet** 1990 Sep 15;336(8716):644–8
Proglumide inhibits cholecystokinin and meal–stimulated pancreatic secretion and release of pancreatic polypeptide. Beauchamp RD, et al. **Surgery** 1990 Sep;108(3):553–8

PANCREAS TRANSPLANTATION

Pancreas transplantation or insulin? [letter] Sutherland DE. **Lancet** 1990 Jul 14;336(8707):110

PANCREATIC CYST

Aspiration cytology of papillary cystic neoplasm of the pancreas. Katz LB, et al. **Am J Clin Pathol** 1990 Sep; 94(3):328–33
Pancreatic pseudocyst. An uncommon mediastinal mass. Casson AG, et al. **Chest** 1990 Sep;98(3):717–8
Perigraft pseudocyst complicating repair of ruptured aortic aneurysm: successful treatment by percutaneous aspiration. Wynn JJ, et al. **South Med J** 1990 Sep;83(9):1102–3
Somatostatin analogue in treatment of coexisting glucagonoma and pancreatic pseudocyst: dissociation of responses. Moattari AR, et al. **Surgery** 1990 Sep; 108(3):581–7

PANCREATIC HORMONES

Pancreastatin–like immunoreactivity in urine. Tateishi K, et al. **J Clin Endocrinol Metab** 1990 Oct;71(4):842–5

PANCREATIC JUICE

Pancreatic exocrine secretion in acute experimental pancreatitis. Niederau C, et al. **Gastroenterology** 1990 Oct; 99(4):1120–7

PANCREATIC NEOPLASMS

Aspiration cytology of papillary cystic neoplasm of the pancreas. Katz LB, et al. **Am J Clin Pathol** 1990 Sep; 94(3):328–33
Multiple endocrine adenomatosis type I in pregnancy. Smythe AR 2d, et al. **Am J Obstet Gynecol** 1990 Sep; 163(3):1037–8; discussion 1038–9
Cystic teratomas of the pancreas. Mester M, et al. **Arch Surg** 1990 Sep;125(9):1215–8 (28 ref.)
Transthyretin messenger ribonucleic acid expression in the pancreas and in endocrine tumors of the pancreas and gut. Jacobsson B, et al. **J Clin Endocrinol Metab** 1990 Oct; 71(4):875–80
Parallel in vivo and in vitro detection of functional somatostatin receptors in human endocrine pancreatic tumors: consequences with regard to diagnosis, localization, and therapy [see comments] Lamberts SW, et al. **J Clin Endocrinol Metab** 1990 Sep;71(3):566–74. Comment in: J Clin Endocrinol Metab 1990 Sep;71(3):564–5.
Response to doxorubicin/methotrexate/fluorouracil in advanced adenocarcinoma of pancreas or biliary tract [letter] Pyrhönen S, et al. **Lancet** 1990 Jul 14;336(8707):127
Nonendocrine cancer of the pancreas in patients under age forty years. Ivy EJ, et al. **Surgery** 1990 Sep;108(3):481–7
Somatostatin analogue in treatment of coexisting glucagonoma and pancreatic pseudocyst: dissociation of responses. Moattari AR, et al. **Surgery** 1990 Sep; 108(3):581–7
Solid and papillary epithelial neoplasms of the pancreas. Zinner MJ, et al. **Surgery** 1990 Sep;108(3):475–80

PANCREATIC POLYPEPTIDE

Role of cholecystokinin in bombesin– and meal–stimulated pancreatic polypeptide secretion in dogs. Jansen JB, et al. **Dig Dis Sci** 1990 Sep;35(9):1073–7
Effect of partial gastrectomy with Billroth II or Roux–en–Y anastomosis on postprandial and cholecystokinin–stimulated gallbladder contraction and secretion of cholecystokinin and pancreatic polypeptide.

Rieu PN, et al. **Dig Dis Sci** 1990 Sep;35(9):1066–72
Proglumide inhibits cholecystokinin and meal-stimulated pancreatic secretion and release of pancreatic polypeptide. Beauchamp RD, et al. **Surgery** 1990 Sep;108(3):553–8

PANCREATITIS

Acute pancreatitis during oral 5-aminosalicylic acid therapy. Fiorentini MT, et al. **Dig Dis Sci** 1990 Sep;35(9):1180–2
Significance of thromboxane A2 and prostaglandin I2 in acute necrotizing pancreatitis in rats. van Ooijen B, et al. **Dig Dis Sci** 1990 Sep;35(9):1078–84
Pancreatic exocrine secretion in acute experimental pancreatitis. Niederau C, et al. **Gastroenterology** 1990 Oct; 99(4):1120–7
Gallstone pancreatitis: mechanisms and management. Frakes JT. **Hosp Pract [Off]** 1990 Sep 30;25(9A):56–60, 63–4 (9 ref.)
T cell non-Hodgkin's lymphoma with uveitis, pancreatitis, digital gangrene and multiple chromosomal abnormalities [letter] Mansour P, et al. **J Clin Pathol** 1990 Aug; 43(8):694–5
Tryptophan-associated eosinophilia-myalgia syndrome and pancreatitis [letter] Chiba S, et al. **Lancet** 1990 Jul 14; 336(8707):121

PANCREATOPEPTIDASE

Elastase-induced experimental aneurysms in rats. Anidjar S, et al. **Circulation** 1990 Sep;82(3):973–81

PAPAVERINE

Papaverine-induced penile blood flow acceleration in impotent men measured by duplex scanning. Mellinger BC, et al. **J Urol** 1990 Oct;144(4):897–9

PAPILLOMAVIRUSES

Detection of human papillomavirus and Epstein-Barr virus DNA sequences in oral mucosa of HIV-infected patients by the polymerase chain reaction. Snijders PJ, et al. **Am J Pathol** 1990 Sep;137(3):659–66
Rapid viral diagnosis [letter] Best JM, et al. **BMJ** 1990 Jul 28;301(6745):238
Human papillomaviruses in anogenital warts in children [letter] Lacey CJ, et al. **BMJ** 1990 Jul 28;301(6745):241

PARA-INFLUENZA

Treatment with monoclonal anti-CD3 antibody protects against lethal Sendai virus infection by induction of natural killer cells. Kast WM, et al. **J Immunol** 1990 Oct 1; 145(7):2254–9

PARALYSIS

Magnetic resonance imaging of superior oblique muscle atrophy in acquired trochlear nerve palsy. Horton JC, et al. **Am J Ophthalmol** 1990 Sep 15;110(3):315–6
Prevalence of paralytic poliomyelitis in rural and urban populations in Ethiopia: report of a house-to-house survey. Maru M, et al. **Am J Trop Med Hyg** 1988 May;38(3):633–5
Intracavernous carotid aneurysm—an unusual cause of isolated abducens nerve palsy. O'Dell KB, et al. **Ann Emerg Med** 1990 Sep;19(9):1063–5
Neural injuries associated with supracondylar fractures of the humerus in children. Culp RW, et al. **J Bone Joint Surg [Am]** 1990 Sep;72(8):1211–5
Operative treatment of palsy of the posterior interosseous nerve of the forearm. Young C, et al. **J Bone Joint Surg [Am]** 1990 Sep;72(8):1215–9 (47 ref.)
Sudden onset of weakness in a 24-year-old. Garvin JM. **Postgrad Med** 1990 Sep 1;88(3):109–10

PARALYSIS, FAMILIAL PERIODIC

Progressive myopathy in hyperkalemic periodic paralysis. Bradley WG, et al. **Arch Neurol** 1990 Sep;47(9):1013–7

PARAMYXOVIRUS INFECTIONS

Impact of treatment guidelines on use of ribavirin. Herzog KD, et al. **Am J Dis Child** 1990 Sep;144(9):1001–4

PARANASAL SINUS NEOPLASMS

Anaphylaxis to moxalactam: report of a case. Hashimoto Y, et al. **J Oral Maxillofac Surg** 1990 Sep;48(9):1004–6

PARAPARESIS, TROPICAL SPASTIC

From the National Institutes of Health. Raub W. **JAMA** 1990 Oct 3;264(13):1650

PARAPROTEINEMIAS

Are calculated globulin measurements useful in screening for paraproteinaemia? [letter] Sandle LN, et al. **J Clin Pathol** 1990 Aug;43(8):694

PARASYMPATHOLYTICS

Efficacy of atropine methylnitrate alone and in combination with albuterol in children with asthma. Vichyanond P, et al. **Chest** 1990 Sep;98(3):637–42
Central anticholinergic syndrome after ofloxacin overdose and therapeutic doses of diphenhydramine and chlormezanone. Koppel C, et al. **J Toxicol Clin Toxicol** 1990;28(2):249–53

PARATHYROID GLANDS

A CD4-like molecule can be expressed in vivo in human parathyroid. Faure GC, et al. **J Clin Endocrinol Metab** 1990 Sep;71(3):656–60

PARATHYROID HORMONES

Treatment of osteoporosis with human parathyroid peptide and observations on effect of sodium fluoride. Reeve J, et al. **BMJ** 1990 Aug 11;301(6747):314–8
Anabolic effect of human synthetic parathyroid hormone-(1-34) depends on growth hormone. Hock JM, et al. **Endocrinology** 1990 Oct;127(4):1804–10
The resistance to parathyroid hormone of fibroblasts from some patients with type Ib pseudohypoparathyroidism is reversible with dexamethasone. Silve C, et al. **J Clin Endocrinol Metab** 1990 Sep;71(3):631–8
Calcium supplementation lowers serum parathyroid hormone levels in elderly subjects. Kochersberger G, et al. **J Gerontol** 1990 Sep;45(5):M159–62

PARATHYROID NEOPLASMS

Primary hyperparathyroidism in a hypothyroid child. Holcomb GW 3d, et al. **Surgery** 1990 Sep;108(3):588–92

PARENTERAL FEEDING

Perdialytic parenteral nutrition with lipids and amino acids in malnourished hemodialysis patients. Cano N, et al. **Am J Clin Nutr** 1990 Oct;52(4):726–30
Things that go around come around, even in the intensive care unit [editorial; comment] Koretz RL. **Chest** 1990 Sep; 98(3):524–6. Comment on: Chest 1990 Sep;98(3):682–6.

PARENTERAL HYPERALIMENTATION

Short-term TPN containing n-3 fatty acids ameliorate lactic acidosis induced by endotoxin in guinea pigs. Pomposelli JJ, et al. **Am J Clin Nutr** 1990 Sep;52(3):548–52
Insulin supplementation during total parenteral nutrition [letter] Powell-Tuck J, et al. **Am J Clin Nutr** 1990 Sep; 52(3):578–80
Effect of branched chain amino acid enrichment of total parenteral nutrition on nitrogen sparing and clinical outcome of sepsis and trauma: a prospective randomized double blind trial. von Meyenfeldt MF, et al. **Br J Surg** 1990 Aug;77(8):924–9
Guidelines for refeeding the marasmic patient. Apovian CM, et al. **Crit Care Med** 1990 Sep;18(9):1030–3
Enteral nutrition and malnourished cirrhotic patients [letter] Nielsen K. **Gastroenterology** 1990 Oct;99(4):1192–3

PARENTS

Social and medical problems in children of heroin-addicted parents. A study of 75 patients. Casado-Flores J, et al. **Am J Dis Child** 1990 Sep;144(9):977–9
Parental suspicion and identification of hearing impairment. Watkin PM, et al. **Arch Dis Child** 1990 Aug;65(8):846–50
Maternal and paternal moderate daily alcohol consumption and unexplained miscarriages. Parazzini F, et al. **Br J Obstet Gynaecol** 1990 Jul;97(7):618–22
An examination of defense style in parents who abuse children. Brennan J, et al. **J Nerv Ment Dis** 1990 Sep; 178(9):592–5
Religious beliefs and parental duty. Brahams D. **Lancet** 1990 Jul 14;336(8707):107–8

PARIETAL CELLS, GASTRIC

The effect of Zollinger-Ellison syndrome and omeprazole therapy on gastric oxyntic endocrine cells. Maton PN, et al. **Gastroenterology** 1990 Oct;99(4):943–50

PARKINSON DISEASE

Patterns of acquiring parkinsonism-dementia complex on Guam. 1944 through 1985. Zhang ZX, et al. **Arch Neurol** 1990 Sep;47(9):1019–24
Cell implantation in Parkinson's disease. Williams A. **BMJ** 1990 Aug 11;301(6747):301–2 (16 ref.)
Movement variability and bradykinesia in Parkinson's disease. Sheridan MR, et al. **Brain** 1990 Aug;113 (Pt 4):1149–61
Changes in endocrine function after adrenal medullary transplantation to the central nervous system. Watts NB, et al. **J Clin Endocrinol Metab** 1990 Sep;71(3):773–6
Technique of left adrenalectomy for autotransplantation to the caudate nucleus in Parkinson's disease. Skinner EC, et al. **J Urol** 1990 Oct;144(4):838–40; discussion 840–1
Driving and Parkinson's disease [editorial] **Lancet** 1990 Sep 29;336(8718):781
Pharmacokinetic data for ropinirole [letter] Boothman BR, et al. **Lancet** 1990 Sep 29;336(8718):814
Clinical neuromythology IX. Pyramid sale in the bucket shop: DATATOP bottoms out. Landau WM. **Neurology** 1990 Sep;40(9):1337–9
Sexual function in married men with Parkinson's disease compared to married men with arthritis. Lipe H, et al. **Neurology** 1990 Sep;40(9):1347–9
Response fluctuations in Parkinson's disease. Roos RA, et al. **Neurology** 1990 Sep;40(9):1344–6

PARKINSON DISEASE, SYMPTOMATIC

Fetal neural graft survival [letter] Redmond DE Jr, et al. **Lancet** 1990 Sep 29;336(8718):820–2

PARONYCHIA

Aerobic and anaerobic microbiology of paronychia. Brook I. **Ann Emerg Med** 1990 Sep;19(9):994–6
Special consideration in wound bacteriology [editorial] Edlich RF. **Ann Emerg Med** 1990 Sep;19(9):1069

PAROTID DISEASES

Lymphoepithelial parotid cysts as presenting symptom of immunodeficiency virus infection: clinical, sialographic, and magnetic resonance imaging findings. Marmary Y, et al. **J Oral Maxillofac Surg** 1990 Sep;48(9):981–4

PAROTID GLAND

Unremarkable parotid tumours that prove to be malignant. Nnochiri CC, et al. **Br J Surg** 1990 Aug;77(8):917–8

PAROTID NEOPLASMS

Unremarkable parotid tumours that prove to be malignant. Nnochiri CC, et al. **Br J Surg** 1990 Aug;77(8):917–8

PARVOVIRUS INFECTIONS

Rheumatologic manifestations of human parvovirus B19 infection in adults. Initial two-year clinical experience. Naides SJ, et al. **Arthritis Rheum** 1990 Sep;33(9):1297–309
Intrauterine blood transfusion for non-immune hydrops fetalis due to parvovirus B19 infection [letter] Soothill P. **Lancet** 1990 Jul 14;336(8707):121–2

PASTEURELLA INFECTIONS

Pneumonia caused by Pasteurella multocida. Yedwab B, et al. **J Fam Pract** 1990 Sep;31(3):313–4

PATELLA

Biomechanics of the patellofemoral joint and its clinical relevance. Hehne HJ. **Clin Orthop** 1990 Sep;(258):73–85

PATHOLOGY

The role of the pathologist in breast cancer management. Hutter RV. **Cancer** 1990 Sep 15;66(6 Suppl):1363–72 (72 ref.)

PATHOLOGY, CLINICAL

Early clinical pathologists. 2. Thomas Hodgkin: pathologist, physician, and philanthropist. Hancock BW. **J Clin Pathol** 1990 Aug;43(8):616–8

PATIENT ACCEPTANCE OF HEALTH CARE

Socioeconomic status, ethnicity, psychological distress, and readiness to utilize a mental health facility. Briones DF, et al. **Am J Psychiatry** 1990 Oct;147(10):1333–40
Community cholesterol screening. Impact of labeling on participant behavior. Gordon RL, et al. **Arch Intern Med** 1990 Sep;150(9):1957–60
Recruitment to a prospective breast conservation trial: why are so few patients randomised? Jack WJ, et al. **BMJ** 1990 Jul 14;301(6743):83–5
CEOs: mortality data no help to consumers. Johnsson J. **Hospitals** 1990 Oct 5;64(19):61
Patients' acceptance of diathermy loop treatment [letter] Jones M, et al. **Lancet** 1990 Sep 15;336(8716):698

PATIENT ADMISSION

Relation between general practices' outpatient referral rates and rates of elective admission to hospital. Coulter A, et al. **BMJ** 1990 Aug 4;301(6746):273–6
Extending the use of clinical audit data: a resource planning model. Ellis BW, et al. **BMJ** 1990 Jul 21;301(6744):159–62
Expansion of the medical intensive care unit: clinical consequences in a large urban hospital. Kelley MA, et al. **Crit Care Med** 1990 Sep;18(9):945–9
Illness severity and costs of admissions at teaching and nonteaching hospitals. Iezzoni LI, et al. **JAMA** 1990 Sep 19;264(11):1426–31

PATIENT ADVOCACY

Aftermath of the Rogers decision: assessing the costs. Schouten R, et al. **Am J Psychiatry** 1990 Oct; 147(10):1348–52

PATIENT CARE TEAM

Operating on HIV-positive patients. What are the risks to healthcare workers? To patients? Wilson SE, et al. **Postgrad Med** 1990 Sep 1;88(3):193–4, 199–201

PATIENT COMPLIANCE

Mammography compliance [letter] Gillette RD. **Am Fam Physician** 1990 Sep;42(3):586

Aftermath of the Rogers decision: assessing the costs. Schouten R, et al. **Am J Psychiatry** 1990 Oct; 147(10):1348–52

The effect of prescribed daily dose frequency on patient medication compliance. Eisen SA, et al. **Arch Intern Med** 1990 Sep;150(9):1881–4

Erythropoietin for patient refusing blood transfusion [letter] Davis HP. **Lancet** 1990 Aug 11;336(8711):384–5

PATIENT DROPOUTS

Effect of time-limited psychotherapy on patient dropout rates. Sledge WH, et al. **Am J Psychiatry** 1990 Oct; 147(10):1341–7

Factors related to the completion of a weight reduction program. Pratt CA. **J Am Diet Assoc** 1990 Sep; 90(9):1268–70

PATIENT EDUCATION

Behavioral methods for teaching self-catheterization skills to anxious children with myelomeningocele. Rickert VI, et al. **Arch Phys Med Rehabil** 1990 Sep;71(10):751–3

Breast self-examination: a new training method. Abramson DJ. **South Med J** 1990 Sep;83(9):1005–8

PATIENT PARTICIPATION

Clinical decision making: from theory to practice. Connecting value and costs. Whom do we ask, and what do we ask them? Eddy DM. **JAMA** 1990 Oct 3;264(13):1737–9

PATIENT TRANSFER

Hidden mortality rate associated with extracorporeal membrane oxygenation. Boedy RF, et al. **J Pediatr** 1990 Sep;117(3):462–4

PATIENTS

Factors associated with the accuracy of standardized patient presentation. Tamblyn RM, et al. **Acad Med** 1990 Sep;65(9 Suppl):S55–6

A postoperative analysis of the patient's view of anaesthesia in a Netherlands' teaching hospital. van Wijk MG, et al. **Anaesthesia** 1990 Aug;45(8):679–82

Patients' recollection of intensive care unit experience. Turner JS, et al. **Crit Care Med** 1990 Sep;18(9):966–8

PEANUTS

Allergy to peanuts [letter] Ackroyd JF. **BMJ** 1990 Jul 14; 301(6743):120

Allergy to peanuts [letter] McSharry C. **BMJ** 1990 Jun 30; 300(6741):1726

PEDIATRICS

The good and effective teacher as perceived by pediatric residents and by faculty. Hilliard RI. **Am J Dis Child** 1990 Oct;144(10):1106–10

Ten years of graduates evaluate a pediatric residency program. Taras HL, et al. **Am J Dis Child** 1990 Oct; 144(10):1102–5

Neonatology and residency training: enough is enough [letter] Winter RJ. **Am J Dis Child** 1990 Sep;144(9):953–4

Teaching junior staff about caring for handicapped children. Rosenbloom L, et al. **Arch Dis Child** 1990 Aug;65(8):903–5

Perioperative deaths among children [letter] Spargo PM. **BMJ** 1990 Aug 11;301(6747):343–4

PELVIMETRY

Vaginal breech delivery: a five-year prospective evaluation of a protocol using computed tomographic pelvimetry. Christian SS, et al. **Am J Obstet Gynecol** 1990 Sep; 163(3):848–55

PELVIS

Aortic compression by the uterus: identification with the Finapres digital arterial pressure instrument. Kinsella SM, et al. **Br J Obstet Gynaecol** 1990 Aug;97(8):700–5

Pelvic congestion in women: evaluation with transvaginal ultrasound and observation of venous pharmacology. Stones RW, et al. **Br J Radiol** 1990 Sep;63(753):710–1

PEMPHIGUS

Pemphigus in pregnancy [letter] Metzker A, et al. **Am J Obstet Gynecol** 1990 Sep;163(3):1097

Pemphigus: an alternative approach to treatment [letter] Morhenn VB. **Arch Dermatol** 1990 Sep;126(9):1238

Pemphigus. Skin failure mediated by autoantibodies [clinical conference] Stanley JR. **JAMA** 1990 Oct 3;264(13):1714–7

Three blistering diseases. Why proper management is critical. Wooldridge WE. **Postgrad Med** 1990 Sep 1;88(3):103–4, 106

PENICILLAMINE

Double blind placebo controlled trial of pulse treatment with methylprednisolone combined with disease modifying drugs in rheumatoid arthritis. Hansen TM, et al. **BMJ** 1990 Aug 4;301(6746):268–70

PENICILLIN G

Erythematous reactions at intramuscular injection sites [letter] Shen K. **Lancet** 1990 Sep 15;336(8716):689–90

PENICILLIN RESISTANCE

National surveillance of antimicrobial resistance in Neisseria gonorrhoeae. The Gonococcal Isolate Surveillance Project [see comments] Schwarcz SK, et al. **JAMA** 1990 Sep 19; 264(11):1413–7. Comment in: JAMA 1990 Sep 19;264(11):1451–2.

PENICILLINS

The role of skin testing for penicillin allergy. Redelmeier DA, et al. **Arch Intern Med** 1990 Sep;150(9):1939–45

PENILE DISEASES

Pyoderma gangrenosum presenting as Fournier's gangrene. Baskin LS, et al. **J Urol** 1990 Oct;144(4):984–6

PENILE ERECTION

Diagnostic value of the radioisotope erection penogram for vasculogenic impotence. Kim SC, et al. **J Urol** 1990 Oct; 144(4):888–92; discussion 892–3

Penile blood flow changes in the flaccid and erect state in potent young men measured by duplex scanning. Mellinger BC, et al. **J Urol** 1990 Oct;144(4):894–6

Papaverine-induced penile blood flow acceleration in impotent men measured by duplex scanning. Mellinger BC, et al. **J Urol** 1990 Oct;144(4):897–9

PENILE NEOPLASMS

Penile verrucous carcinoma. Yeager JK, et al. **Arch Dermatol** 1990 Sep;126(9):1208–10

PENIS

Effectiveness of 1% lidocaine dorsal penile nerve block in infant circumcision. Arnett RM, et al. **Am J Obstet Gynecol** 1990 Sep;163(3):1074–8; discussion 1078–80

Local anesthetic serum concentrations after penile nerve block in children. Sfez M, et al. **Anesth Analg** 1990 Oct; 71(4):423–6

Traumatic rupture of the corpus cavernosum: evaluation and management. Cendron M, et al. **J Urol** 1990 Oct; 144(4):987–91

Diagnostic value of the radioisotope erection penogram for vasculogenic impotence. Kim SC, et al. **J Urol** 1990 Oct; 144(4):888–92; discussion 892–3

Endothelium dependent relaxation of human corpus cavernosum by bradykinin. Kimoto Y, et al. **J Urol** 1990 Oct;144(4):1015–7

Skin necrosis caused by use of negative pressure device for erectile impotence. Meinhardt W, et al. **J Urol** 1990 Oct; 144(4):983

Penile blood flow changes in the flaccid and erect state in potent young men measured by duplex scanning. Mellinger BC, et al. **J Urol** 1990 Oct;144(4):894–6

Papaverine-induced penile blood flow acceleration in impotent men measured by duplex scanning. Mellinger BC, et al. **J Urol** 1990 Oct;144(4):897–9

Characterization of muscarinic acetylcholine receptors in human penile corpus cavernosum: studies on whole tissue and cultured endothelium. Traish AM, et al. **J Urol** 1990 Oct;144(4):1036–40

PENTAGASTRIN

Diagnosis of medullary carcinoma of the thyroid (MCT) by calcitonin assay using monoclonal antibodies: criteria for the pentagastrin stimulation test in hereditary MCT. Guilloteau D, et al. **J Clin Endocrinol Metab** 1990 Oct; 71(4):1064–7

PENTAMIDINE

Pentamidine and hyperkalemia revisited [letter] Marino PL. **Am J Med** 1990 Sep;89(3):397–8

Symptomatic hypocalcemia and hypomagnesemia with renal magnesium wasting associated with pentamidine therapy in a patient with AIDS. Shah GM, et al. **Am J Med** 1990 Sep;89(3):380–2

Embryofetal effects of pentamidine isethionate administered to pregnant Sprague-Dawley rats. Harstad TW, et al. **Am J Obstet Gynecol** 1990 Sep;163(3):912–6

Treatment of Pneumocystis carinii choroidopathy [letter] Koser MW, et al. **Arch Ophthalmol** 1990 Sep;108(9):1214–5

Long-term secondary prophylaxis of Pneumocystis carinii pneumonia by inhaled pentamidine in AIDS [letter] Fraisse P, et al. **J Infect Dis** 1990 Oct;162(4):1001

Aerosolized pentamidine for prophylaxis against Pneumocystis carinii pneumonia. The San Francisco community prophylaxis trial. Leoung GS, et al. **N Engl J Med** 1990 Sep 20;323(12):769–75

PENTOBARBITAL

The influence of halothane, isoflurane, and pentobarbital on cerebral plasma volume in hypocapnic and normocapnic rats. Weeks JB, et al. **Anesthesiology** 1990 Sep;73(3):461–6

PEPTIC ULCER

Primary hypertrophic pyloric stenosis in the adult. Quigley RL, et al. **Arch Surg** 1990 Sep;125(9):1219–21

Healing of chronic gastroduodenal ulcerations by antacids. Role of prostaglandins and epidermal growth factor. Konturek SJ, et al. **Dig Dis Sci** 1990 Sep;35(9):1121–9

Effect of partial gastrectomy with Billroth II or Roux-en-Y anastomosis on postprandial and cholecystokinin-stimulated gallbladder contraction and secretion of cholecystokinin and pancreatic polypeptide. Rieu PN, et al. **Dig Dis Sci** 1990 Sep;35(9):1066–72

Ciprofloxacin in the treatment of Helicobacter pylori in patients with gastritis and peptic ulcer. Forsmark CE, et al. **J Infect Dis** 1990 Oct;162(4):998–9

Histamine-2-receptor antagonists and gastric cancer risk. La Vecchia C, et al. **Lancet** 1990 Aug 11;336(8711):355–7

Helicobacter pylori, peptic ulcer, and cimetidine [letter] Kaya IS, et al. **Mayo Clin Proc** 1990 Sep;65(9):1274–5

Treatment of peptic ulcer [letter] **N Engl J Med** 1990 Oct 4;323(14):998–9

PEPTIC ULCER HEMORRHAGE

Mortality in patients with bleeding peptic ulcer when those aged 60 or over are operated on early. Wheatley KE, et al. **BMJ** 1990 Aug 4;301(6746):272

PEPTIC ULCER PERFORATION

Perforated peptic ulcer. **Am J Nurs** 1990 Sep;90(9):28

PEPTIDE FRAGMENTS

Treatment of osteoporosis with human parathyroid peptide and observations on effect of sodium fluoride. Reeve J, et al. **BMJ** 1990 Aug 11;301(6747):314–8

Processing of thyrotropin-releasing hormone (TRH) prohormone in the rat olfactory bulb generates novel TRH-related peptides. Bulant M, et al. **Endocrinology** 1990 Oct;127(4):1978–85

Anabolic effect of human synthetic parathyroid hormone-(1-34) depends on growth hormone. Hock JM, et al. **Endocrinology** 1990 Oct;127(4):1804–10

Different effects of thyroid disease on serum levels of procollagen III N-peptide and hyaluronic acid. Faber J, et al. **J Clin Endocrinol Metab** 1990 Oct;71(4):1016–21

PEPTIDE HYDROLASES

Insulin-like growth factor binding proteins in maternal serum throughout gestation and in the puerperium: effects of a pregnancy-associated serum protease activity. Giudice LC, et al. **J Clin Endocrinol Metab** 1990 Oct;71(4):806–16

Enzymolysis of glomerular immune deposits in vivo with dextranase/protease ameliorates proteinuria, hematuria, and mesangial proliferation in murine experimental IgA nephropathy. Gesualdo L, et al. **J Clin Invest** 1990 Sep; 86(3):715–22

Cloning and characterization of a second complementary DNA for human tryptase. Miller JS, et al. **J Clin Invest** 1990 Sep;86(3):864–70

PEPTIDES

Endothelin stimulates steroid secretion by frog adrenal gland in vitro: evidence for the involvement of prostaglandins and extracellular calcium in the mechanism of actin of endothelin. Delarue C, et al. **Endocrinology** 1990 Oct; 127(4):2001–8

Immunoreactive gastrin-releasing peptide in medullary thyroid carcinoma. Modigliani E, et al. **J Clin Endocrinol Metab** 1990 Oct;71(4):831–5

Increased pulmonary neuroendocrine cells with bombesin-like immunoreactivity in adult patients with eosinophilic granuloma. Aguayo SM, et al. **J Clin Invest** 1990 Sep;86(3):838–44

Inhibition of experimental autoimmune encephalomyelitis induction in SJL/J mice by using a peptide with high affinity for IAs molecules. Lamont AG, et al. **J Immunol** 1990 Sep 15;145(6):1687–93

Characterization of the specificity of peptide binding to four DR haplotypes. O'Sullivan D, et al. **J Immunol** 1990 Sep 15;145(6):1799–808
A novel approach to the generation of high affinity class II-binding peptides. Sette A, et al. **J Immunol** 1990 Sep 15;145(6):1809–13
Bacitracin-associated peptides and contaminated L-tryptophan [letter] Barnhart ER, et al. **Lancet** 1990 Sep 22;336(8717):742
Endothelin in plasma and cerebrospinal fluid of patients with subarachnoid haemorrhage [letter] Fujimori A, et al. **Lancet** 1990 Sep 8;336(8715):633

PERICARDIAL EFFUSION

Fetal-pericardial effusion in association with congenital heart block and maternal systemic lupus erythematosus. Case report. Fox R, et al. **Br J Obstet Gynaecol** 1990 Jul; 97(7):638–40

PERICARDIAL WINDOW TECHNICS

Pericardial window: mechanisms of efficacy. Sugimoto JT, et al. **Ann Thorac Surg** 1990 Sep;50(3):442–5

PERICARDITIS

Gonococcal pericarditis with tamponade in a patient with systemic lupus erythematosus. Coe MD, et al. **Arthritis Rheum** 1990 Sep;33(9):1438–41
Esophagoatrial fistula with previous pericarditis complicating esophageal ulceration. Report of two cases and a review of the literature. Snyder RW, et al. **Chest** 1990 Sep; 98(3):679–81 (20 ref.)
Old drugs with new uses. Colchicine for treatment of recurrent pericarditis [editorial; comment] Adolph RJ. **Circulation** 1990 Oct;82(4):1505–6. Comment on: Circulation 1990 Oct;82(4):1117–20.
Recurrent pericarditis. Relief with colchicine [see comments] Guindo J, et al. **Circulation** 1990 Oct;82(4):1117–20. Comment in: Circulation 1990 Oct;82(4):1505–6.
Nocardia asteroides pericarditis [letter] **Mayo Clin Proc** 1990 Sep;65(9):1276

PERICARDITIS, CONSTRICTIVE

More questions on Kussmaul's sign [letter] Schneiderman H. **Am J Cardiol** 1990 Sep 15;66(7):772
Localized epicarditis mimicking cardiac tumor. Dalvi BV, et al. **Chest** 1990 Sep;98(3):758–9

PERICARDIUM

Superior vena caval reconstruction using autologous pericardium. Piccione W Jr, et al. **Ann Thorac Surg** 1990 Sep;50(3):417–9
Pericardial prostaglandin biosynthesis prevents the increased incidence of reperfusion-induced ventricular fibrillation produced by efferent sympathetic stimulation in dogs. Miyazaki T, et al. **Circulation** 1990 Sep;82(3):1008–19

PERINEUM

Perineal reflex sympathetic dystrophy treated with bilateral lumbar sympathectomy. Olson WL Jr. **Ann Intern Med** 1990 Oct 15;113(8):633–4

PERIODICAL INDEXES

Reference sources for nursing. **Nurs Outlook** 1990 Sep-Oct; 38(5):243–5
Plastic and Reconstructive Surgery. Cumulative index, 1984 through 1988. **Plast Reconstr Surg** 1990;Suppl:S1–151

PERIODICALS

Throw it away, Sam: the controlled circulation journals. Rennie D, et al. **AJR Am J Roentgenol** 1990 Oct; 155(4):889–92
Review of use of statistics in The American Journal of Tropical Medicine and Hygiene for January–December 1988. Cruess DF. **Am J Trop Med Hyg** 1989 Dec; 41(6):619–26

PERIODICITY

Studies of the regulation of the hypothalamic-pituitary-adrenal axis in sheep with hypothalamic-pituitary disconnection. II. Evidence for in vivo ultradian hypersecretion of proopiomelanocortin peptides by the isolated anterior and intermediate pituitary. Engler D, et al. **Endocrinology** 1990 Oct;127(4):1956–66
Seasonal affective disorder and season-dependent abnormalities of melatonin suppression by light. Thompson C, et al. **Lancet** 1990 Sep 22;336(8717):703–6

PERIOSTEUM

Bone morphogenetic protein-mediated interaction of periosteum and diaphysis. Citric acid and other factors influencing the generation of parosteal bone. Kübler N, et al. **Clin Orthop** 1990 Sep;(258):279–94

PERIPHERAL NERVE DISEASES

Neurological manifestations of osteoid osteoma. Kiers L, et al. **Arch Dis Child** 1990 Aug;65(8):851–5
Lyme neuroborreliosis. Peripheral nervous system manifestations. Halperin J, et al. **Brain** 1990 Aug;113 (Pt 4):1207–21
Peripheral neuropathy in xeroderma pigmentosum. Kanda T, et al. **Brain** 1990 Aug;113 (Pt 4):1025–44
Benign hereditary cerebellar ataxia with extensive thermoanalgesia. Pollock M, et al. **Brain** 1990 Aug;113 (Pt 4):857–65
Type I familial amyloid polyneuropathy. A pathological study of the peripheral nervous system. Sobue G, et al. **Brain** 1990 Aug;113 (Pt 4):903–19
Cisplatin-induced peripheral neuropathy. Frequent off-therapy deterioration, demyelinating syndromes, and muscle cramps. Siegal T, et al. **Cancer** 1990 Sep 15; 66(6):1117–23

PERIPHERAL NERVE NEOPLASMS

Malignant peripheral nerve sheath tumors of the buttock and lower extremity. A study of 43 cases. Hruban RH, et al. **Cancer** 1990 Sep 15;66(6):1253–65
Cellular schwannoma. A clinicopathologic study of 57 patients and 58 tumors. White W, et al. **Cancer** 1990 Sep 15;66(6):1266–75

PERIPHERAL NERVES

Neural injuries associated with supracondylar fractures of the humerus in children. Culp RW, et al. **J Bone Joint Surg [Am]** 1990 Sep;72(8):1211–5
Operative treatment of palsy of the posterior interosseous nerve of the forearm. Young C, et al. **J Bone Joint Surg [Am]** 1990 Sep;72(8):1215–9 (47 ref.)

PERITONEAL DIALYSIS

Access for peritoneal dialysis in neonates and infants [letter] Lambert H, et al. **Arch Dis Child** 1990 Aug;65(8):914–5

PERITONEAL DIALYSIS, CONTINUOUS AMBULATORY

Raised concentrations of antibodies to cardiolipin in patients receiving dialysis. Grönhagen-Riska C, et al. **BMJ** 1990 Jun 30;300(6741):1696–7
Red blood cell calcium level in chronic renal failure: effect of continuous ambulatory peritoneal dialysis. Gafter U, et al. **J Lab Clin Med** 1990 Sep;116(3):386–92
Iodine-induced hypothyroidism in infants treated with continuous cyclic peritoneal dialysis [letter] Vulsma T, et al. **Lancet** 1990 Sep 29;336(8718):812

PERITONEAL LAVAGE

Peritoneal lavage in abdominal sepsis. A controlled clinical study. Schein M, et al. **Arch Surg** 1990 Sep;125(9):1132–5

PERITONEAL NEOPLASMS

CT manifestations of peritoneal leiomyosarcomatosis. Choi BI, et al. **AJR Am J Roentgenol** 1990 Oct;155(4):799–801
Papillary serous carcinoma of the peritoneum. A review of 33 cases treated with platin-based chemotherapy. Ransom DT, et al. **Cancer** 1990 Sep 15;66(6):1091–4
Intraperitoneal 5-fluorouracil infusion for treatment of both peritoneal and liver micrometastases. Archer S, et al. **Surgery** 1990 Sep;108(3):502–7

PERITONEOSCOPY

Laparoscopic techniques in appendectomy with argon laser. McKernan JB, et al. **South Med J** 1990 Sep;83(9):1019–20

PERITONEOVENOUS SHUNT

Vaccine-associated poliovirus meningitis in children with ventriculoperitoneal shunts. Gutierrez K, et al. **J Pediatr** 1990 Sep;117(3):424–7

PERITONITIS

Peritoneal lavage in abdominal sepsis. A controlled clinical study. Schein M, et al. **Arch Surg** 1990 Sep;125(9):1132–5
The importance of mast cells for the neutrophil influx in immune complex-induced peritonitis in mice. Ramos BF, et al. **J Immunol** 1990 Sep 15;145(6):1868–73

PERPHENAZINE

Perphenazine in breast milk and serum [letter] Olesen OV, et al. **Am J Psychiatry** 1990 Oct;147(10):1378–9

PERSONAL HEALTH SERVICES

Personal physicians [letter] Mattos AM. **Postgrad Med** 1990 Sep 1;88(3):41

PERSONAL SATISFACTION

How reorganizing a general medicine clinic affected residents' and patients' satisfaction. Lofgren RP, et al. **Acad Med** 1990 Sep;65(9):604–8

PERSONALITY

Do person-oriented medical students choose person-oriented specialties? Do technology-oriented medical students avoid person-oriented specialties? Zeldow PB, et al. **Acad Med** 1990 Sep;65(9 Suppl):S45–6
An examination of defense style in parents who abuse children. Brennan J, et al. **J Nerv Ment Dis** 1990 Sep; 178(9):592–5
Some biological and behavioral features associated with clinical personality types. Gurrera RJ. **J Nerv Ment Dis** 1990 Sep;178(9):556–66 (132 ref.)
When subordinates go over your head. The manipulative employee. Davidhizar R, et al. **J Nurs Adm** 1990 Sep; 20(9):29–34

PERSONALITY ASSESSMENT

Re: 'Use of Q-sort methodology in cross-cultural nutrition and health research' [letter] Moore J. **Nurs Res** 1990 Sep-Oct;39(5):293

PERSONALITY DISORDERS

Standardized assessment of personality disorders in obsessive-compulsive disorder. Baer L, et al. **Arch Gen Psychiatry** 1990 Sep;47(9):826–30
Some biological and behavioral features associated with clinical personality types. Gurrera RJ. **J Nerv Ment Dis** 1990 Sep;178(9):556–66 (132 ref.)
Familiarity of DSM-III self-defeating personality disorder. Reich JH. **J Nerv Ment Dis** 1990 Sep;178(9):597–8

PERSONNEL ADMINISTRATION, HOSPITAL

Hospitals, agencies subject of IRS compliane checks. Hudson T. **Hospitals** 1990 Sep 20;64(18):68, 70

PERSONNEL, HOSPITAL

Increasing hospital staff compliance with influenza immunization recommendations [news] Girasek DC. **Am J Public Health** 1990 Oct;80(10):1272–3

PERSONNEL MANAGEMENT

Respirable dust exposures in U.S. surface coal mines (1982–1986). Piacitelli GM, et al. **Arch Environ Health** 1990 Jul-Aug;45(4):202–9
Out of hours workload in general practice [letter] Menin PT. **BMJ** 1990 Jul 14;301(6743):121–2
Survey: hospitals abandoning searches for solo practitioners. Koska MT. **Hospitals** 1990 Sep 20;64(18):42–3
Fired CEOs: how to tackle the job interview. Moran EJ. **Hospitals** 1990 Oct 5;64(19):72
Management trends dictate which jobs are hot. Moran EJ. **Hospitals** 1990 Sep 20;64(18):74
When subordinates go over your head. The manipulative employee. Davidhizar R, et al. **J Nurs Adm** 1990 Sep; 20(9):29–34
The Chicago plan: innovative strategies to change nurses' work patterns [editorial] Smeltzer CH. **J Nurs Adm** 1990 Sep;20(9):3–5
Using employee benefit plans to fight the nursing shortage. Theisen BA, et al. **J Nurs Adm** 1990 Sep;20(9):24–8
Physicians' responses to financial incentives [letter] **N Engl J Med** 1990 Sep 20;323(12):836–7

PERTUSSIS VACCINE

Immunization practices in children. Gershon AA. **Hosp Pract [Off]** 1990 Sep 15;25(9):91–4, 97–103, 107 (11 ref.)
Efficacy of pertussis vaccine [letter] **J Pediatr** 1990 Sep; 117(3):508–9

PESSARIES

Difficulties with controlled release prostaglandin E2 pessaries [letter] **Lancet** 1990 Jul 14;336(8707):119
Controlled-release prostaglandin E2 pessary [letter] Taylor AV, et al. **Lancet** 1990 Sep 15;336(8716):692

PESTICIDES

Crop duster aviation mechanics: high risk for pesticide poisoning. McConnell R, et al. **Am J Public Health** 1990 Oct;80(10):1236–9

PETROLEUM

Benzene in petrol: a continuing hazard [letter] Infante PF, et al. **Lancet** 1990 Sep 29;336(8718):814–5

PHAGOCYTE BACTERICIDAL DYSFUNCTION

Unusual expression of IgG Fc receptors on peripheral granulocytes from patients with leukocyte adhesion

deficiency (CD11/CD18 deficiency). Majima T, et al. **J Immunol** 1990 Sep 15;145(6):1694–9

PHAGOCYTES

Characterization of human phagocytic cell receptors for C5A and platelet activating factor expressed in Xenopus oocytes. Murphy PM, et al. **J Immunol** 1990 Oct 1;145(7):2227–34

PHAGOCYTOSIS

Effect of hyperbaric oxygen on murine neutrophil and T-lymphocyte functions. Gadd MA, et al. **Crit Care Med** 1990 Sep;18(9):974–9

Regulation of human monocyte/macrophage function by extracellular matrix. Adherence of monocytes to collagen matrices enhances phagocytosis of opsonized bacteria by activation of complement receptors and enhancement of Fc receptor function. Newman SL, et al. **J Clin Invest** 1990 Sep;86(3):703–14

PHARMACISTS

Clinical pharmacists in family practice residency programs. Shaughnessy AF, et al. **J Fam Pract** 1990 Sep;31(3):305–9

PHARMACOLOGY, CLINICAL

Clinical pharmacology: where has the support gone? Brater DC. **Clin Pharmacol Ther** 1990 Sep;48(3):219–24

PHARMACY SERVICE, HOSPITAL

Economics & the pharmacy. Souhrada L. **Hospitals** 1990 Oct 5;64(19):52, 54, 56

PHARYNGEAL DISEASES

Acute suppurative thyroiditis associated with piriform sinus fistula: sonographic findings. Hatabu H, et al. **AJR Am J Roentgenol** 1990 Oct;155(4):845–7

Unusual cause of pharyngeal ulcerations in AIDS [letter] Chavanet P, et al. **Lancet** 1990 Aug 11;336(8711):383–4

Carbenoxolone in HIV-related oropharyngeal ulceration [letter] Poswillo D. **Lancet** 1990 Sep 29;336(8718):813

PHARYNGITIS

Tonsillopharyngeal tularemia: a reminder [letter] Parkhurst JB, et al. **Am J Dis Child** 1990 Oct;144(10):1070–1

Throat culture or rapid strep test? Willis SE. **Postgrad Med** 1990 Sep 15;88(4):111–4

PHARYNX

Epiglottic laryngoplasty for repair of blunt laryngopharyngeal trauma. Wenig BL, et al. **Ann Otol Rhinol Laryngol** 1990 Sep;99(9 Pt 1):709–13

PHENANTHRENES

Halofantrine to prevent falciparum malaria on return from malarious areas [letter] Baudon D, et al. **Lancet** 1990 Aug 11;336(8711):377

PHENELZINE

Platelet MAO inhibition, urinary MHPG, and leukocyte beta-adrenergic receptors in depressed patients treated with phenelzine. Sharma RP, et al. **Am J Psychiatry** 1990 Oct;147(10):1318–21

PHENETHYLAMINES

Clinical neuromythology IX. Pyramid sale in the bucket shop: DATATOP bottoms out. Landau WM. **Neurology** 1990 Sep;40(9):1337–9

PHENOBARBITAL

Phenobarbitone and epilepsy [letter] Ehrhardt P. **Lancet** 1990 Sep 15;336(8716):687

PHENOLS

A multicenter comparison of lovastatin and probucol for treatment of severe primary hypercholesterolemia. The Lovastatin Study Group IV. **Am J Cardiol** 1990 Sep 18; 66(8):22B–30B

PHENYLALANINE

Neurological deterioration in young adults with phenylketonuria. Thompson AJ, et al. **Lancet** 1990 Sep 8; 336(8715):602–5

PHENYLKETONURIA

Neurological deterioration in young adults with phenylketonuria. Thompson AJ, et al. **Lancet** 1990 Sep 8; 336(8715):602–5

PHENYTOIN

Phenytoin and magnesium sulfate in eclampsia [letter] Dommisse J. **Am J Obstet Gynecol** 1990 Sep;163(3):1089–91

Phenytoin monitoring in nursing home patients [letter] Courtney DL, et al. **Arch Intern Med** 1990 Sep;150(9):1971, 1974

Effects of polytherapy with phenytoin, carbamazepine, and stiripentol on formation of 4-ene-valproate, a hepatotoxic metabolite of valproic acid. Levy RH, et al. **Clin Pharmacol Ther** 1990 Sep;48(3):225–35

Hypotension during slow phenytoin infusion in severe sepsis. Isenstein D, et al. **Crit Care Med** 1990 Sep;18(9):1036–8

PHEOCHROMOCYTOMA

Pheochromocytoma as an MI mimic [letter] Cheng TO. **Hosp Pract [Off]** 1990 Sep 15;25(9):16

Unusual diagnosis of phaeochromocytoma [letter] Donovan KL, et al. **Lancet** 1990 Jul 14;336(8707):118

PHILATELY

Medical symbols: lamp of knowledge (life). Shampo MA, et al. **Mayo Clin Proc** 1990 Sep;65(9):1192

PHLEBITIS

Familial anterior ischemic optic neuropathy and papillophlebitis. Deutsch D, et al. **Am J Ophthalmol** 1990 Sep 15;110(3):306–8

PHORBOL ESTERS

Inhibition of growth of established human glioma cell lines by modulators of the protein kinase-C system. Couldwell WT, et al. **J Neurosurg** 1990 Oct;73(4):594–600

PHOSPHATES

Hyperoxaluria in phosphate-treated hypophosphataemic rickets [letter] Reid IR. **Lancet** 1990 Aug 11;336(8711):378

PHOSPHATIDYLCHOLINES

Alterations in phospholipid N-methylation of cardiac subcellular membranes due to experimentally induced diabetes in rats. Panagia V, et al. **J Clin Invest** 1990 Sep; 86(3):777–84

Tetrahydroaminoacridine and lecithin for Alzheimer's disease [letter] **N Engl J Med** 1990 Sep 27;323(13):919–20

PHOSPHATIDYLETHANOLAMINES

Alterations in phospholipid N-methylation of cardiac subcellular membranes due to experimentally induced diabetes in rats. Panagia V, et al. **J Clin Invest** 1990 Sep; 86(3):777–84

PHOSPHATIDYLINOSITOLS

The PIG-anchoring defect in NK lymphocytes of PNH patients. Schubert J, et al. **Blood** 1990 Sep 15;76(6):1181–7

Protein kinase C inhibits epidermal growth factor-dependent tyrosine phosphorylation of phospholipase C gamma and activation of phosphoinositide hydrolysis. Huckle WR, et al. **Endocrinology** 1990 Oct;127(4):1697–705

Molecular signals for phosphatidylinositol modification of the Qa-2 antigen. Ulker N, et al. **J Immunol** 1990 Oct 1; 145(7):2214–9

PHOSPHATIDYLSERINES

Phosphatidylserine transport in Rhnull erythrocytes. Smith RE, et al. **Blood** 1990 Sep 1;76(5):1021–7

PHOSPHOCREATINE

Changes in myocardial high-energy phosphate stores and carbohydrate metabolism during intermittent aortic crossclamping in dogs on cardiopulmonary bypass at 34 degrees and 25 degrees C. van der Veen FH, et al. **J Thorac Cardiovasc Surg** 1990 Sep;100(3):389–99

PHOSPHODIESTERASES

Protein kinase C inhibits epidermal growth factor-dependent tyrosine phosphorylation of phospholipase C gamma and activation of phosphoinositide hydrolysis. Huckle WR, et al. **Endocrinology** 1990 Oct;127(4):1697–705

PHOSPHOLIPIDS

Amaurosis fugax and antiphospholipid antibodies [letter] Valesini G, et al. **Lancet** 1990 Aug 11;336(8711):374

PHOSPHONOACETIC ACID

Foscarnet and crystals in glomerular capillary lumens [letter] Beaufils H, et al. **Lancet** 1990 Sep 22;336(8717):755

PHOSPHOPROTEINS

Systemic lupus erythematosus associated with antiribosomal P protein antibody. Takehara K, et al. **Arch Dermatol** 1990 Sep;126(9):1184–6

PHOTOCHEMOTHERAPY

Squamous cell carcinoma of the lower lip involving a large cutaneous surface. Photodynamic therapy as an alternative therapy. Gross DJ, et al. **Arch Dermatol** 1990 Sep; 126(9):1148–50

PHOTOSENSITIVITY DISORDERS

Treatment of actinic prurigo with intermittent short-course topical 0.05% clobetasol 17-propionate. A preliminary report. Lane PR, et al. **Arch Dermatol** 1990 Sep; 126(9):1211–3

Penile verrucous carcinoma. Yeager JK, et al. **Arch Dermatol** 1990 Sep;126(9):1208–10

PHOTOTHERAPY

Light therapy in patient with seasonal fatigue [letter] Meesters Y, et al. **Lancet** 1990 Sep 22;336(8717):745

Seasonal affective disorder and season-dependent abnormalities of melatonin suppression by light. Thompson C, et al. **Lancet** 1990 Sep 22;336(8717):703–6

PHRENIC NERVE

Recovery after unilateral phrenic injury associated with coronary artery revascularization. Wilcox PG, et al. **Chest** 1990 Sep;98(3):661–6

Phrenic nerve pacing in quadriplegia. **Lancet** 1990 Jul 14; 336(8707):88–90 (14 ref.)

PHYSICAL EDUCATION AND TRAINING

Weight training decreases vertebral bone density in premenopausal women: a prospective study. Rockwell JC, et al. **J Clin Endocrinol Metab** 1990 Oct;71(4):988–93

PHYSICAL ENDURANCE

Intravenous bicarbonate and sodium chloride both prolong endurance during intense cycle ergometer exercise. Mitchell TH, et al. **Am J Med Sci** 1990 Aug;300(2):88–97

Spontaneous decline in exercise-induced proteinuria during a 100-mile triathlon. Edes TE, et al. **South Med J** 1990 Sep;83(9):1044–6, 1052

PHYSICAL EXAMINATION

The effects of early patient contact: the student's perspective. Briggs-Style C, et al. **Acad Med** 1990 Sep;65(9 Suppl):S33–4

Order effects in standardized patient examinations. Lloyd JS, et al. **Acad Med** 1990 Sep;65(9 Suppl):S51–2

What has become of the physical examination? [editorial] Wood BP. **Am J Dis Child** 1990 Sep;144(9):963–4

Usefulness of physical examination in detecting the presence or absence of anemia [letter] Sapira JD. **Arch Intern Med** 1990 Sep;150(9):1974–5

ABC of major trauma. Paediatric trauma: primary survey and resuscitation--II. Lloyd-Thomas AR. **BMJ** 1990 Aug 18-25;301(6748):380–2 (0 ref.)

PHYSICAL FITNESS

Associations between physical activity and physical fitness in American children. Pate RR, et al. **Am J Dis Child** 1990 Oct;144(10):1123–9

PHYSICAL MEDICINE

1990 scientific meetings of the American Congress of Rehabilitation Medicine and the American Academy of Physical Medicine and Rehabilitation. Phoenix, October 21-26, 1990. Abstracts. **Arch Phys Med Rehabil** 1990 Sep; 71(10):758–841

PHYSICAL THERAPY

Low back pain: comparison of chiropractic and hospital outpatient treatment [letter] Meade TW, et al. **BMJ** 1990 Jun 30;300(6741):1723

Physical therapist curricula for the 1990s: educating the reflective practitioner. Shepard KF, et al. **Phys Ther** 1990 Sep;70(9):566–73; discussion 573–7

Theory: the guide to clinical practice and research. Tammivaara J, et al. **Phys Ther** 1990 Sep;70(9):578–82

PHYSICIAN-PATIENT RELATIONS

Getting over it. Waltman RE. **Am Fam Physician** 1990 Sep; 42(3):597

A patient's view of doctor-patient boundaries [letter] Ann. **Am J Psychiatry** 1990 Oct;147(10):1391

On looking risk in the eye [editorial; comment] Stoeckle JD. **Am J Public Health** 1990 Oct;80(10):1170–1. Comment on: Am J Public Health 1990 Oct;80(10):1200–4.

Road to euthanasia or right to refuse care? [letter] **JAMA** 1990 Oct 10;264(14):1809–10

Physicians need better line on how, when to respond to patients via telephone [news] Zylke JW. **JAMA** 1990 Oct 10;264(14):1797-8
Don't let placebos fool you. Davis JM. **Postgrad Med** 1990 Sep 15;88(4):21-4
A painful lesson. Gorrell RL. **Postgrad Med** 1990 Sep 15; 88(4):97-8
Culture in clinical medicine. Hill RF, et al. **South Med J** 1990 Sep;83(9):1071-80 (77 ref.)

PHYSICIANS

Physician practice characteristics as a context for primary care treatment decision making: a preliminary study. Gruppen LD, et al. **Acad Med** 1990 Sep;65(9 Suppl):S9-10
Healthy approaches to physician stress. Quill TE, et al. **Arch Intern Med** 1990 Sep;150(9):1857-61
Influence techniques and activities clinical dietitians use when interacting with physicians. Thomson CA, et al. **J Am Diet Assoc** 1990 Sep;90(9):1242-6
Doctors and torture [letter] Summerfield DA. **Lancet** 1990 Sep 8;336(8715):634

PHYSICIANS, FAMILY

The family physician's role in injury prevention [editorial] Bender TR. **Am Fam Physician** 1990 Sep;42(3):644, 648
Year 2000 health objectives and the family physician. Kligman EW, et al. **Am Fam Physician** 1990 Sep; 42(3):851-4
Clinical decision-making in the evaluation and treatment of insomnia. Everitt DE, et al. **Am J Med** 1990 Sep; 89(3):357-62
General practitioners' awareness of colorectal cancer: a 10 year review. Dixon AR, et al. **BMJ** 1990 Jul 21; 301(6744):152-3
What consumers want in a family practitioner. **Hospitals** 1990 Oct 5;64(19):16
Obstetric care among family physicians in Pennsylvania. Trends, association with residency training, and policy implications. Balaban DJ, et al. **J Fam Pract** 1990 Sep; 31(3):281-6
The family physician's role with parents of young children with developmental disabilities. Parette HP Jr, et al. **J Fam Pract** 1990 Sep;31(3):288-96

PHYSICIAN'S PRACTICE PATTERNS

Physician practice characteristics as a context for primary care treatment decision making: a preliminary study. Gruppen LD, et al. **Acad Med** 1990 Sep;65(9 Suppl):S9-10
The threshold in altering routine practice [editorial] McCarty KS Jr. **Am J Clin Pathol** 1990 Sep;94(3):351-2
Practice guidelines: a new reality in medicine. I. Recent developments. Woolf SH. **Arch Intern Med** 1990 Sep; 150(9):1811-8 (78 ref.)
Changing remuneration systems: effects on activity in general practice. Krasnik A, et al. **BMJ** 1990 Jun 30; 300(6741):1698-701
Understanding hospital referral rates: a user's guide. Roland MO, et al. **BMJ** 1990 Jul 14;301(6743):98-102
Can research change the way MDs practice medicine? McCormick B. **Hospitals** 1990 Oct 5;64(19):32-6, 30
Clinical decision making: theory vs practice [letter] **JAMA** 1990 Sep 26;264(12):1533-4
Clinical decision making: from theory to practice. Connecting value and costs. Whom do we ask, and what do we ask them? Eddy DM. **JAMA** 1990 Oct 3;264(13):1737-9

PHYSICIANS, WOMEN

Source of stress in women junior house officers [see comments] Firth-Cozens J. **BMJ** 1990 Jul 14; 301(6743):89-91. Comment in: BMJ 1990 Jul 14;301(6743):75-6. Comment in: BMJ 1990 Jul 14;301(6743):76.
Stress in junior doctors. 2--Stress in women doctors [comment] Godlee F. **BMJ** 1990 Jul 14;301(6743):76. Comment on: BMJ 1990 Jul 14;302(6743):89-91.
The status of women at one academic medical center. Breaking through the glass ceiling [see comments] Nickerson KG, et al. **JAMA** 1990 Oct 10;264(14):1813-7 . Comment in: JAMA 1990 Oct 10; 264(14):1854-5.
The advancement of women in academic medicine [comment] Schaller JG. **JAMA** 1990 Oct 10;264(14):1854-5 . Comment on: JAMA 1990 Oct 10;264(14):1813-7.

PHYSOSTIGMINE

The effect of long-term physostigmine administration in Alzheimer's disease. Harrell LE, et al. **Neurology** 1990 Sep; 40(9):1350-4

PIGMENTATION DISORDERS

Adult-onset leukoderma and malignant melanoma [letter] Gross DJ, et al. **Arch Dermatol** 1990 Sep;126(9):1240-1

PINDOLOL

Influence of pindolol on shock after mixed psychotropic intoxication. von Planta M, et al. **Crit Care Med** 1990 Sep; 18(9):1041-2

PIPERACILLIN

Placental transfer of cefazolin and piperacillin in pregnancies remote from term complicated by Rh isoimmunization. Brown CE, et al. **Am J Obstet Gynecol** 1990 Sep; 163(3):938-43

PIPERAZINES

Clinical pharmacology of pipecuronium in infants and children during halothane anesthesia. Sarner JB, et al. **Anesth Analg** 1990 Oct;71(4):362-6
Isoquinolinesulfonamide protein kinase inhibitors H7 and H8 enhance the effects of granulocyte-macrophage colony-stimulating factor (GM-CSE) on neutrophil function and inhibit GM-CSF receptor internalization. Khwaja A, et al. **Blood** 1990 Sep 1;76(5):996-1003

PIPERIDINES

Cisapride in Ogilvie's syndrome [letter] Pelckmans PA, et al. **Gastroenterology** 1990 Oct;99(4):1194-5
Effect of loperamide on stool output and duration of acute infectious diarrhea in infants. Motala C, et al. **J Pediatr** 1990 Sep;117(3):467-71
Treatment of insomnia with ritanserin [letter] Dahlitz M, et al. **Lancet** 1990 Aug 11;336(8711):379

PIROXICAM

Piroxicam may reduce the rate of progression of experimental diabetic neuropathy. Parry GJ, et al. **Neurology** 1990 Sep; 40(9):1446-9

PITUITARY GLAND

Recovery of the rat hypothalamic-pituitary-adrenal axis after discontinuation of prolonged treatment with the synthetic glucocorticoid agonist dexamethasone. Calogero AE, et al. **Endocrinology** 1990 Oct;127(4):1574-9
Studies of the regulation of the hypothalamic-pituitary-adrenal axis in sheep with hypothalamic-pituitary disconnection. II. Evidence for in vivo ultradian hypersecretion of proopiomelanocortin peptides by the isolated anterior and intermediate pituitary. Engler D, et al. **Endocrinology** 1990 Oct;127(4):1956-66
Pituitary control of growth in the neonatal rat: effects of neonatal hypophysectomy on somatic and organ growth, serum insulin-like growth factors (IGF)-I and -II levels, and expression of IGF binding proteins. Glasscock GF, et al. **Endocrinology** 1990 Oct;127(4):1792-803
Prolactin proteolysis by glandular kallikrein: in vitro reaction requirements and cleavage sites, and detection of processed prolactin in vivo. Powers CA, et al. **Endocrinology** 1990 Oct;127(4):1916-27
The uptake of tritiated diethylstilbestrol by the brain, pituitary gland, and genital tract of the fetal macaque: a combined chromatographic and autoradiographic study. Michael RP, et al. **J Clin Endocrinol Metab** 1990 Oct; 71(4):868-74
Pituitary adenomas and normal pituitary tissue: enhancement patterns on gadopentetate-enhanced MR imaging. Miki Y, et al. **Radiology** 1990 Oct;177(1):35-8

PITUITARY GLAND, ANTERIOR

Platelet activating factor induces inositol phosphate accumulation in cultures of rat and bovine anterior pituitary cells. Grandison L. **Endocrinology** 1990 Oct;127(4):1786-91
A comparison of the concentration-dependent actions of thyrotropin-releasing hormone, angiotensin II, bradykinin, and Lys-bradykinin on cytosolic free calcium dynamics in rat anterior pituitary cells: selective effects of dopamine. Kuan SI, et al. **Endocrinology** 1990 Oct;127(4):1841-8
Interactions of dopamine and neurotensin on calcium fluxes and prolactin release in normal rat pituitary cells. Login IS, et al. **Endocrinology** 1990 Oct;127(4):1948-55
Effect of cortisol infusion on basal and corticotropin-releasing factor (CRF)-stimulated plasma ACTH concentrations in the sheep fetus after surgical isolation of the pituitary. Ozolins IZ, et al. **Endocrinology** 1990 Oct;127(4):1833-40
A new tissue-slicing method for the study of function and position of somatotrophs contained within the male rat pituitary gland. Perez FM, et al. **Endocrinology** 1990 Oct; 127(4):1877-86
Effect of ovine prolactin on tubulin function in the anterior pituitary lobe of the lactating rat. Ravindra R, et al. **Endocrinology** 1990 Oct;127(4):1748-54
Biphasic action of forskolin on growth hormone and prolactin secretion by rat anterior pituitary cells in vitro. Szabo M, et al. **Endocrinology** 1990 Oct;127(4):1811-7
Changes in endocrine function after adrenal medullary transplantation to the central nervous system. Watts NB, et al. **J Clin Endocrinol Metab** 1990 Sep;71(3):773-6

PITUITARY HORMONE RELEASING HORMONES

Effects of a continuous thyrotropin-releasing hormone infusion on gonadotropin-releasing hormone-stimulated gonadotropin secretion. McDermott MT, et al. **J Lab Clin Med** 1990 Aug;116(2):187-90

PITUITARY NEOPLASMS

Pituitary "incidentalomas" [letter] Aron DC, et al. **Ann Intern Med** 1990 Oct 1;113(7):558-9
Gonadotroph adenomas in men produce biologically active follicle-stimulating hormone. Galway AB, et al. **J Clin Endocrinol Metab** 1990 Oct;71(4):907-12
Bromocriptine increasingly suppresses the in vitro gonadotropin and alpha-subunit release from pituitary adenomas during long term culture. Kwekkeboom DJ, et al. **J Clin Endocrinol Metab** 1990 Sep;71(3):718-24
Corticotropin-releasing hormone- and adrenocorticotropin-producing pituitary carcinoma with metastases to the liver and lung in a patient with Cushing's disease. Nawata H, et al. **J Clin Endocrinol Metab** 1990 Oct;71(4):1068-73
Long term treatment with CV 205-502 in patients with prolactin-secreting pituitary macroadenomas. Serri O, et al. **J Clin Endocrinol Metab** 1990 Sep;71(3):682-7
Gonadotropin-releasing hormone regulates gonadotropin beta-subunit and chromogranin-B messenger ribonucleic acids in cultured chromogranin-A-positive pituitary adenomas. Song JY, et al. **J Clin Endocrinol Metab** 1990 Sep;71(3):622-30
Craniopharyngiomas in children. Long-term effects of conservative surgical procedures combined with radiation therapy. Fischer EG, et al. **J Neurosurg** 1990 Oct; 73(4):534-40
Management of prolactinoma. **Lancet** 1990 Sep 15; 336(8716):661 (12 ref.)
Three cases of craniopharyngioma showing optic tract hypersignal on MRI. Youl BD, et al. **Neurology** 1990 Sep; 40(9):1416-9
Pituitary microadenomas: a PET study. De Souza B, et al. **Radiology** 1990 Oct;177(1):39-44
Recurrent pituitary adenomas after surgical resection: the role of radiation therapy. Kovalic JJ, et al. **Radiology** 1990 Oct;177(1):273-5
Pituitary adenomas and normal pituitary tissue: enhancement patterns on gadopentetate-enhanced MR imaging. Miki Y, et al. **Radiology** 1990 Oct;177(1):35-8

PLACEBO EFFECT

Don't let placebos fool you. Davis JM. **Postgrad Med** 1990 Sep 15;88(4):21-4

PLACENTA

The association of maternal floor infarction of the placenta with adverse perinatal outcome. Andres RL, et al. **Am J Obstet Gynecol** 1990 Sep;163(3):935-8
Placental transfer of cefazolin and piperacillin in pregnancies remote from term complicated by Rh isoimmunization. Brown CE, et al. **Am J Obstet Gynecol** 1990 Sep; 163(3):938-43
Second-trimester placental biopsy for rapid fetal karyotyping. Cameron AD, et al. **Am J Obstet Gynecol** 1990 Sep;163(3):931-4
Lack of specific placental abnormality associated with cocaine use. Gilbert WM, et al. **Am J Obstet Gynecol** 1990 Sep;163(3):998-9
Ultrasonographic evaluation of uteroplacental blood flow patterns of abnormally located and adherent placentas. Guy GP, et al. **Am J Obstet Gynecol** 1990 Sep;163(3):723-7
Transplacental transfer of zidovudine in the near-term pregnant baboon. Hankins GD, et al. **Am J Obstet Gynecol** 1990 Sep;163(3):728-32
Metabolism of cocaine by human placentas: implications for fetal exposure. Roe DA, et al. **Am J Obstet Gynecol** 1990 Sep;163(3):715-8
Fetal and placental size and risk of hypertension in adult life. Barker DJ, et al. **BMJ** 1990 Aug 4;301(6746):259-62
The dual effect of epidermal growth factor upon human chorionic gonadotropin secretion by the first trimester placenta in vitro. Barnea ER, et al. **J Clin Endocrinol Metab** 1990 Oct;71(4):923-8

PLACENTA DISEASES

Preterm delivery: a risk factor for retained placenta. Romero R, et al. **Am J Obstet Gynecol** 1990 Sep;163(3):823-5

PLACENTA PRAEVIA

Ultrasonographic evaluation of uteroplacental blood flow patterns of abnormally located and adherent placentas. Guy GP, et al. **Am J Obstet Gynecol** 1990 Sep;163(3):723-7

PLACENTAL HORMONES

Placental and pituitary growth hormone secretion during pregnancy in acromegalic women. Beckers A, et al. **J Clin Endocrinol Metab** 1990 Sep;71(3):725-31

PLANNING TECHNICS

3M: diversity and strategic planning are key. Souhrada L. **Hospitals** 1990 Sep 5;64(17):94
A model to facilitate interactive planning. Golightly C, et al. **J Nurs Adm** 1990 Sep;20(9):16-9

PLANT POISONING

Toxicity of nightshade berries (Solanum dulcamara) in mice. Hornfeldt CS, et al. **J Toxicol Clin Toxicol** 1990; 28(2):185–92

Philodendron—an infant death. McIntire MS, et al. **J Toxicol Clin Toxicol** 1990;28(2):177–83

PLANT PROTEINS

Mannan and oligomers of N-acetylglucosamine protect intestinal mucosa of celiac patients with active disease from in vitro toxicity of gliadin peptides. Auricchio S, et al. **Gastroenterology** 1990 Oct;99(4):973–8

IgA mesangial nephritis, IgA antigliadin antibodies, and coeliac disease [letter] Rostoker G, et al. **Lancet** 1990 Sep 29;336(8718):824–5

PLANTS

Microcomputer-assisted telephone identification of plants in response to poison control calls. Metsger DA. **J Toxicol Clin Toxicol** 1990;28(2):135–57

PLANTS, MEDICINAL

Ginger root—a new antiemetic. The effect of ginger root on postoperative nausea and vomiting after major gynaecological surgery. Bone ME, et al. **Anaesthesia** 1990 Aug;45(8):669–71

PLASMA

Optimization of detection of bacterial endotoxin in plasma with the Limulus test. Roth RI, et al. **J Lab Clin Med** 1990 Aug;116(2):153–61

PLASMA VOLUME

Pattern of peripheral venous response to volume expansion in borderline systemic hypertension. Borghi C, et al. **Am J Cardiol** 1990 Sep 1;66(5):597–602

The influence of halothane, isoflurane, and pentobarbital on cerebral plasma volume in hypocapnic and normocapnic rats. Weeks JB, et al. **Anesthesiology** 1990 Sep;73(3):461–6

PLASMACYTOMA

The case of the twice-recurrent skull lesion. Levin KJ, et al. **Hosp Pract [Off]** 1990 Sep 15;25(9):61–2

PLASMAPHERESIS

Refractory bullous pemphigoid leading to respiratory arrest and successfully treated with plasmapheresis [letter] Konstadt JW, et al. **Arch Dermatol** 1990 Sep;126(9):1241–2

PLASMINOGEN ACTIVATOR, TISSUE-TYPE

Randomized controlled trial of late in-hospital angiography and angioplasty versus conservative management after treatment with recombinant tissue-type plasminogen activator in acute myocardial infarction. Barbash GI, et al. **Am J Cardiol** 1990 Sep 1;66(5):538–45

Effect of PAI-1 levels on the molar concentrations of active tissue plasminogen activator (t-PA) and t-PA/PAI-1 complex in plasma. Chandler WL, et al. **Blood** 1990 Sep 1;76(5):930–7

Tissue plasminogen activator in peripheral arterial thrombolysis [letter] Dawson K, et al. **Br J Surg** 1990 Aug; 77(8):954–5

Validity of enzyme-linked immunosorbent assays of cross-linked fibrin degradation products as a measure of clot lysis [see comments] Eisenberg PR, et al. **Circulation** 1990 Oct;82(4):1159–68. Comment in: Circulation 1990 Oct;82(4):1514–5.

Thrombolytic activity of a novel plasminogen activator, LY210825, compared with recombinant tissue-type plasminogen activator in a canine model of coronary artery thrombosis [see comments] Jackson CV, et al. **Circulation** 1990 Sep;82(3):930–40. Comment in: Circulation 1990 Sep;82(3):1062–3.

Significance of initial ST segment elevation and depression for the management of thrombolytic therapy in acute myocardial infarction. European Cooperative Study Group for Recombinant Tissue-Type Plasminogen Activator. Willems JL, et al. **Circulation** 1990 Oct;82(4):1147–58

In-hospital mortality and clinical course of 20,891 patients with suspected acute myocardial infarction randomised between alteplase and streptokinase with or without heparin. The International Study Group. **Lancet** 1990 Jul 14;336(8707):71–5

GISSI-2: a factorial randomised trial of alteplase versus streptokinase and heparin versus no heparin among 12,490 patients with acute myocardial infarction. Gruppo Italiano per lo Studio della Sopravvivenza nell'Infarto Miocardico. **Lancet** 1990 Jul 14;336(8707):65–71

Inhibition by aprotinin of tPA-mediated fibrinolysis during orthotopic liver transplantation [letter] Hunt BJ, et al. **Lancet** 1990 Aug 11;336(8711):381

PLASMINOGEN ACTIVATORS

Reduction in ST segment elevation after thrombolysis predicts either coronary reperfusion or preservation of left ventricular function [see comments] Saran RK, et al. **Br Heart J** 1990 Aug;64(2):113–7. Comment in: Br Heart J 1990 Aug;64(2):111–2.

Molecular biologic modification of plasminogen activators. An artful science [comment] Loscalzo J. **Circulation** 1990 Sep;82(3):1062–3. Comment on: Circulation 1990 Sep;82(3):930–40.

PLASMINOGEN INACTIVATORS

Effect of PAI-1 levels on the molar concentrations of active tissue plasminogen activator (t-PA) and t-PA/PAI-1 complex in plasma. Chandler WL, et al. **Blood** 1990 Sep 1;76(5):930–7

Induction of plasminogen activator inhibitor by products released from platelets. Fujii S, et al. **Circulation** 1990 Oct; 82(4):1485–93

PLASMODIUM FALCIPARUM

Uptake of antibiotics by Plasmodium falciparum in culture. Geary TG, et al. **Am J Trop Med Hyg** 1988 May; 38(3):466–9

Stage-dependent effect of deferoxamine on growth of Plasmodium falciparum in vitro. Whitehead S, et al. **Blood** 1990 Sep 15;76(6):1250–5

PLASMODIUM MALARIAE

In vitro cultivation of exoerythrocytic stages of the human malaria parasite Plasmodium malariae. Millet P, et al. **Am J Trop Med Hyg** 1988 May;38(3):470–3

PLASMODIUM VIVAX

Prevalence of antibody to heterologous circumsporozoite protein of Plasmodium vivax in Thailand. Wirtz RA, et al. **Lancet** 1990 Sep 8;336(8715):593–5

PLASTICIZERS

N-butylbenzenesulphonamide, a novel neurotoxic plasticising agent [letter] Strong MJ, et al. **Lancet** 1990 Sep 8; 336(8715):640

PLATELET ACTIVATING FACTOR

Adult respiratory distress syndrome: roles of leukotriene C4 and platelet activating factor. Fink A, et al. **Crit Care Med** 1990 Sep;18(9):905–10

Platelet activating factor induces inositol phosphate accumulation in cultures of rat and bovine anterior pituitary cells. Grandison L. **Endocrinology** 1990 Oct;127(4):1786–91

Hypoxia causes ischemic bowel necrosis in rats: the role of platelet-activating factor (PAF-acether). Caplan MS, et al. **Gastroenterology** 1990 Oct;99(4):979–86

Evidence that increasing the cellular content of eicosapentaenoic acid does not reduce the biosynthesis of platelet-activating factor. Triggiani M, et al. **J Immunol** 1990 Oct 1;145(7):2241–8

PLATELET ACTIVATION

Neutrophils inhibit platelet reactivity by multiple mechanisms: relevance to thromboregulation [editorial] Marcus AJ. **J Lab Clin Med** 1990 Aug;116(2):138–9

Serum amyloid A, an acute phase protein, inhibits platelet activation. Zimlichman S, et al. **J Lab Clin Med** 1990 Aug; 116(2):180–6

PLATELET ADHESIVENESS

Fish oil: a potent inhibitor of platelet adhesiveness. Li XL, et al. **Blood** 1990 Sep 1;76(5):938–45

PLATELET AGGREGATION

Effects of nitroglycerin at therapeutic doses on platelet aggregation in unstable angina pectoris and acute myocardial infarction. Diodati J, et al. **Am J Cardiol** 1990 Sep 15;66(7):683–8

Failure of trifluoperazine to resolve spontaneous echo contrast evaluated by transesophageal echocardiography. Hoffmann R, et al. **Am J Cardiol** 1990 Sep 1;66(5):648–50

Inhibition of intravascular platelet aggregation by endothelium-derived relaxing factor: reversal by red blood cells. Houston DS, et al. **Blood** 1990 Sep 1;76(5):953–8

Fish oil: a potent inhibitor of platelet adhesiveness. Li XL, et al. **Blood** 1990 Sep 1;76(5):938–45

Inhibition of von Willebrand factor-induced platelet agglutination by ADP does not result from reduced binding of total von Willebrand factor or its larger multimers. Zucker MB, et al. **J Lab Clin Med** 1990 Sep;116(3):305–14

PLATELET AGGREGATION INHIBITORS

Antiplatelet therapy to prevent coronary artery bypass graft occlusion [comment] Buring JE, et al. **Circulation** 1990 Sep; 82(3):1046–8. Comment on: Circulation 1990 Sep;82(3):765–73.

PLATELET COUNT

Preliminary report: effects of interleukin-1 on platelet counts. Tewari A, et al. **Lancet** 1990 Sep 22;336(8717):712–4

PLATELET-DERIVED GROWTH FACTOR

Obligatory action of polypeptide growth factors for the IL-1-mediated prostaglandin E2 production in fibroblasts. Potential role of growth factors in modulation of tissue response to IL-1. Chiou WJ, et al. **J Immunol** 1990 Oct 1;145(7):2155–60

Use of homologous platelet factors in achieving total healing of recalcitrant skin ulcers. Atri SC, et al. **Surgery** 1990 Sep; 108(3):508–12

PLATELET FUNCTION TESTS

The bleeding time response to aspirin. Identifying the hyperresponder. Fiore LD, et al. **Am J Clin Pathol** 1990 Sep;94(3):292–6

PLATELET MEMBRANE GLYCOPROTEINS

Distinct abnormalities in the interaction of purified types IIA and IIB von Willebrand factor with the two platelet binding sites, glycoprotein complexes Ib-IX and IIb-IIIa. De Marco L, et al. **J Clin Invest** 1990 Sep;86(3):785–92

PLAY AND PLAYTHINGS

Nintendo power [letter] Corkery JC. **Am J Dis Child** 1990 Sep;144(9):959

Childhood lawn dart injuries. Summary of 75 patients and patient report. Sotiropoulos SV, et al. **Am J Dis Child** 1990 Sep;144(9):980–2

PLETHYSMOGRAPHY, IMPEDANCE

Cardiac output determinations in the pig—thoracic electrical bioimpedance versus thermodilution. Jivegård L, et al. **Crit Care Med** 1990 Sep;18(9):995–8

PLEURA

Unilateral bronchospasm during pleurodesis in an asthmatic patient. Narr BJ, et al. **Chest** 1990 Sep;98(3):767–8

An unusual cause of pneumothorax during percutaneous pleural biopsy [letter] Schwartz M, et al. **Chest** 1990 Sep; 98(3):783

PLEURAL DISEASES

Pleural, alveolar and blood T-lymphocyte subsets in pleuropulmonary sarcoidosis [letter] Flammang d'Ortho MP, et al. **Chest** 1990 Sep;98(3):782–3

PLEURAL EFFUSION

Histoplasmosis as a cause of pleural effusion in the acquired immunodeficiency syndrome. Marshall BC, et al. **Am J Med Sci** 1990 Aug;300(2):98–101

Bleomycin and talc for control of pleural effusions [letter] Weissberg D. **Br J Surg** 1990 Aug;77(8):955

Pleural effusion in congestive heart failure [editorial; comment] Chakko S. **Chest** 1990 Sep;98(3):521–2. Comment on: Chest 1990 Sep;98(3):546–9.

Fever, pulmonary infiltrates, and pleural effusion following acyclovir therapy for herpes zoster ophthalmicus. Pusateri DW, et al. **Chest** 1990 Sep;98(3):754–6

The serum-effusion albumin gradient in the evaluation of pleural effusions [see comments] Roth BJ, et al. **Chest** 1990 Sep;98(3):546–9. Comment in: Chest 1990 Sep;98(3):521–2.

PLEURISY

The antiinflammatory effects of adenosine receptor agonists on the carrageenan-induced pleural inflammatory response in rats. Schrier DJ, et al. **J Immunol** 1990 Sep 15; 145(6):1874–9

PLOIDIES

Independent prognostic value of ploidy in colorectal cancer. A prospective study using image cytometry. Albe X, et al. **Cancer** 1990 Sep 15;66(6):1168–75

PNEUMOCOCCAL INFECTIONS

Pneumococcal sepsis and meningitis in adults with sickle cell disease. Olopoenia L, et al. **South Med J** 1990 Sep; 83(9):1002–4

PNEUMONECTOMY

Silastic prosthesis plombage for right postpneumonectomy syndrome. Riveron FA, et al. **Ann Thorac Surg** 1990 Sep; 50(3):465–6

PNEUMONIA

Risk factors associated with the increasing prevalence of pneumonia during pregnancy. Berkowitz K, et al. **Am J Obstet Gynecol** 1990 Sep;163(3):981–5
Histologic analysis of an immune response in the lung parenchyma of mice. Angiopathy accompanies inflammatory cell influx. Curtis JL, et al. **Am J Pathol** 1990 Sep;137(3):689–99
Recurrent pneumonia [clinical conference] Geppert EF. **Chest** 1990 Sep;98(3):739–45
Pneumonia caused by Pasteurella multocida. Yedwab B, et al. **J Fam Pract** 1990 Sep;31(3):313–4
New and emerging etiologies for community-acquired pneumonia with implications for therapy. A prospective multicenter study of 359 cases. Fang GD, et al. **Medicine (Baltimore)** 1990 Sep;69(5):307–16

PNEUMONIA, ASPIRATION

Aspiration pneumonia due to diffuse cervical hyperostosis. Warnick C, et al. **Chest** 1990 Sep;98(3):763–4

PNEUMONIA, LOBAR

Superinfection with Streptococcus pneumoniae during therapy with ciprofloxacin. Gordon JJ, et al. **Am J Med** 1990 Sep;89(3):383–4

PNEUMONIA, MYCOPLASMA

Corticosteroid treatment of hemolytic anemia associated with Mycoplasma pneumoniae pneumonia. Chu CS, et al. **South Med J** 1990 Sep;83(9):1106–8

PNEUMONIA, PNEUMOCYSTIS CARINII

Pneumocystis carinii pneumonia. The steroid dilemma [editorial; comment] Chmel H. **Arch Intern Med** 1990 Sep; 150(9):1793–4. Comment on: Arch Intern Med 1990 Sep;150(9):1819–21.
Steroids for Pneumocystis carinii pneumonia and respiratory failure in the acquired immunodeficiency syndrome. A reassessment [see comments] Schiff MJ, et al. **Arch Intern Med** 1990 Sep;150(9):1819–21. Comment in: Arch Intern Med 1990 Sep;150(9):1793–4.
Treatment of Pneumocystis carinii choroidopathy [letter] Koser MW, et al. **Arch Ophthalmol** 1990 Sep;108(9):1214–5
Linear opacities as a feature of pneumocystis pneumonia. Page JE, et al. **Br J Radiol** 1990 Aug;63(752):597–601
Long-term secondary prophylaxis of Pneumocystis carinii pneumonia by inhaled pentamidine in AIDS [letter] Fraisse P, et al. **J Infect Dis** 1990 Oct;162(4):1001
Possible transfer of Pneumocystis carinii between immunodeficient patients [letter] Goesch TR, et al. **Lancet** 1990 Sep 8;336(8715):627
Aerosolized pentamidine for prophylaxis against Pneumocystis carinii pneumonia. The San Francisco community prophylaxis trial. Leoung GS, et al. **N Engl J Med** 1990 Sep 20;323(12):769–75
Oral therapy for Pneumocystis carinii pneumonia in the acquired immunodeficiency syndrome. A controlled trial of trimethoprim-sulfamethoxazole versus trimethoprim-dapsone. Medina I, et al. **N Engl J Med** 1990 Sep 20;323(12):776–82
Concurrent cytomegalovirus and pneumocystis pneumonia after fludarabine therapy for chronic lymphocytic leukemia [letter] Schilling PJ, et al. **N Engl J Med** 1990 Sep 20; 323(12):833–4

PNEUMONIA, VIRAL

Detection of cytomegalovirus in bronchoalveolar lavage specimens. Spin amplification and staining with a monoclonal antibody to the early nuclear antigen for diagnosis of cytomegalovirus pneumonia. Woods GL, et al. **Chest** 1990 Sep;98(3):568–75

PNEUMOPERICARDIUM

Pneumopericardium following penetrating chest injuries. Demetriades D, et al. **Arch Surg** 1990 Sep;125(9):1187–9

PNEUMOTHORAX

Catamenial pneumothorax. Carter EJ, et al. **Chest** 1990 Sep; 98(3):713–6 (36 ref.)
Treatment of spontaneous pneumothorax [letter] Liss H. **Chest** 1990 Sep;98(3):779
An unusual cause of pneumothorax during percutaneous pleural biopsy [letter] Schwartz M, et al. **Chest** 1990 Sep; 98(3):783

POISON CONTROL CENTERS

Microcomputer-assisted telephone identification of plants in response to poison control calls. Metsger DA. **J Toxicol Clin Toxicol** 1990;28(2):135–57
Mushroom toxicology resources utilized by certified regional poison centers in the United States. Trestrail JH 3d, et al. **J Toxicol Clin Toxicol** 1990;28(2):169–76

POISONING

Pesticide food poisoning from contaminated watermelons in California, 1985. Goldman LR, et al. **Arch Environ Health** 1990 Jul-Aug;45(4):229–36
Admission to a pediatric intensive care unit for poisoning: review of 105 cases [letter] Stern TA. **Crit Care Med** 1990 Sep;18(9):1051
An estimation of the annual incidence of poisoning using automated telephone polling. Troutman WG, et al. **J Toxicol Clin Toxicol** 1990;28(2):193–202

POLIOMYELITIS

Sociodemographic correlates of neutralizing poliovirus and hepatitis A virus antibodies as markers of different modes of acquiring immunity. Green MS, et al. **Am J Public Health** 1990 Oct;80(10):1270–1
Prevalence of paralytic poliomyelitis in rural and urban populations in Ethiopia: report of a house-to-house survey. Maru M, et al. **Am J Trop Med Hyg** 1988 May;38(3):633–5
Permanent disability from dracunculiasis [letter] Imtiaz R, et al. **Lancet** 1990 Sep 8;336(8715):630
Immunity to poliomyelitis [letter] Schoub BD, et al. **Lancet** 1990 Jul 14;336(8707):126

POLIOVIRUS

Sociodemographic correlates of neutralizing poliovirus and hepatitis A virus antibodies as markers of different modes of acquiring immunity. Green MS, et al. **Am J Public Health** 1990 Oct;80(10):1270–1
Response to trivalent oral poliovirus vaccine with and without immune serum globulin in young adults in Israel in 1988. Green MS, et al. **J Infect Dis** 1990 Oct;162(4):971–4
Vaccine-associated poliovirus meningitis in children with ventriculoperitoneal shunts. Gutierrez K, et al. **J Pediatr** 1990 Sep;117(3):424–7

POLIOVIRUS VACCINE

Immunization practices in children. Gershon AA. **Hosp Pract [Off]** 1990 Sep 15;25(9):91–4, 97–103, 107 (11 ref.)

POLIOVIRUS VACCINE, ORAL

Response to trivalent oral poliovirus vaccine with and without immune serum globulin in young adults in Israel in 1988. Green MS, et al. **J Infect Dis** 1990 Oct;162(4):971–4
Vaccine-associated poliovirus meningitis in children with ventriculoperitoneal shunts. Gutierrez K, et al. **J Pediatr** 1990 Sep;117(3):424–7
Immunity to poliomyelitis [letter] Schoub BD, et al. **Lancet** 1990 Jul 14;336(8707):126

POLITICS

European countries discuss environmental health [editorial] Grandjean P. **Arch Environ Health** 1990 Jul-Aug;45(4):198
Medicare marches on [news] Greenberg DS. **Lancet** 1990 Sep 15;336(8716):676–7
The politics of Medicaid: 1980–1989. Cohen SS. **Nurs Outlook** 1990 Sep-Oct;38(5):229–33
All in favor say "aye"[editorial] Kelly LS. **Nurs Outlook** 1990 Sep-Oct;38(5):213

POLLEN

Oilseed rape not a potent antigen [letter] Ninan TK, et al. **Lancet** 1990 Sep 29;336(8718):808

POLY A

A rapid and simple one step method for isolation of poly(A)+ RNA from cells in monolayer. Hartmann KK, et al. **Endocrinology** 1990 Oct;127(4):2038–40

POLYAMINES

Urinary excretion of polyamines: importance of circadian rhythm, age, sex, menstrual cycle, weight, and creatinine excretion. Pöyhönen MJ, et al. **Am J Clin Nutr** 1990 Oct; 52(4):746–51

POLYCHONDRITIS, RELAPSING

Anesthetic implications of relapsing polychondritis: a case report. Burgess FW, et al. **Anesthesiology** 1990 Sep; 73(3):570–2

POLYCYSTIC OVARY SYNDROME

Uterine size and endometrial thickness and the significance of cystic ovaries in women with pelvic pain due to congestion. Adams J, et al. **Br J Obstet Gynaecol** 1990 Jul;97(7):583–7
An abnormality of the growth hormone/insulin-like growth factor-I axis in women with polycystic ovary syndrome. Kazer RR, et al. **J Clin Endocrinol Metab** 1990 Oct; 71(4):958–62

POLYCYTHEMIA

Polycythaemia and HIV infection [letter] Willocks L, et al. **Lancet** 1990 Sep 29;336(8718):812–3

POLYESTERS

Results of aortic anastomoses made under tension using polydioxanone suture. Haluck RS, et al. **Ann Thorac Surg** 1990 Sep;50(3):392–5

POLYETHYLENE GLYCOLS

Polyethylene glycol 400 penetration of the colonic epithelial barrier of the rat. Krugliak P, et al. **Gastroenterology** 1990 Oct;99(4):1001–7

POLYETHYLENES

Osteolysis in alloarthroplasty of the hip. The role of ultra-high molecular weight polyethylene wear particles. Willert HG, et al. **Clin Orthop** 1990 Sep;(258):95–107
Endoscopic extraction of eroded Marlex mesh in a Kock pouch. Baskin LS, et al. **J Urol** 1990 Oct;144(4):974–6

POLYMERS

The influence of suture material on vaginal vault granulations following abdominal hysterectomy. Manyonda IT, et al. **Br J Obstet Gynaecol** 1990 Jul;97(7):608–12

POLYMETHACRYLIC ACIDS

Drinking coffee and carbonated beverages blocks absorption of nicotine from nicotine polacrilex gum. Henningfield JE, et al. **JAMA** 1990 Sep 26;264(12):1560–4
Nicotine gum in general practice [letter] Hughes JR. **JAMA** 1990 Sep 26;264(12):1531

POLYMORPHISM (GENETICS)

Polymorphic sulphoxidation of carbocisteine [letter] Meese CO, et al. **Lancet** 1990 Sep 15;336(8716):693–4

POLYMYALGIA RHEUMATICA

Hypothyroidism in polymyalgia rheumatica and giant cell arteritis [letter] **BMJ** 1990 Aug 18–25;301(6748):389
Hypothyroidism in polymyalgia rheumatica and giant cell arteritis: lack of any association. Dasgupta B, et al. **BMJ** 1990 Jul 14;301(6743):96–7

POLYMYXINS

Binding of polymyxin B to rat alveolar macrophages. Bysani GK, et al. **J Infect Dis** 1990 Oct;162(4):939–43

POLYNEURITIS

Garin-Bujadoux-Bannwarth syndrome [letter] Reimers CD, et al. **Lancet** 1990 Jul 14;336(8707):128

POLYOMAVIRUSES

Detection of JC virus DNA by polymerase chain reaction in patients with progressive multifocal leukoencephalopathy. Telenti A, et al. **J Infect Dis** 1990 Oct;162(4):858–61

POLYPOSIS SYNDROME, FAMILIAL

Reconstruction of malfunctioning ileoanal pouch procedures as an alternative to permanent ileostomy. Fonkalsrud EW, et al. **Am J Surg** 1990 Sep;160(3):245–51
Screening and genetic counselling for relatives of patients with colorectal cancer in a family cancer clinic. Houlston RS, et al. **BMJ** 1990 Aug 18–25;301(6748):366–8
Mutagenicity of bile and duodenal adenomas in familial adenomatous polyposis. Spigelman AD, et al. **Br J Surg** 1990 Aug;77(8):878–81
Long-term effects of dietary calcium on risk markers for colon cancer in patients with familial polyposis. Stern HS, et al. **Surgery** 1990 Sep;108(3):528–33

POLYRADICULONEURITIS

Case records of the Massachusetts General Hospital. Weekly clinicopathological exercises. Case 39-1990. A 66-year-old man with demyelinative neuropathy and a retroperiotoneal mass. **N Engl J Med** 1990 Sep 27;323(13):895–908

POLYSACCHARIDES

Fructans of Jerusalem artichokes: intestinal transport, absorption, fermentation, and influence on blood glucose, insulin, and C-peptide responses in healthy subjects. Rumessen JJ, et al. **Am J Clin Nutr** 1990 Oct;52(4):675–81
The PIG-anchoring defect in NK lymphocytes of PNH patients. Schubert J, et al. **Blood** 1990 Sep 15;76(6):1181–7
Insulin receptor carbohydrate units contain poly-N-acetyllactosamine chains. Edge AS, et al. **Endocrinology** 1990 Oct;127(4):1887–95

POLYSACCHARIDES, BACTERIAL

H influenzae vaccines gain favor [news] Marwick C. **JAMA** 1990 Sep 19;264(11):1375

POLYTETRAFLUOROETHYLENE

Differential production of interleukin 1 on the surface of biomaterials. Krause TJ, et al. **Arch Surg** 1990 Sep; 125(9):1158–60

POLYVINYLS

Drinking coffee and carbonated beverages blocks absorption of nicotine from nicotine polacrilex gum. Henningfield JE, et al. **JAMA** 1990 Sep 26;264(12):1560–4

Nicotine gum in general practice [letter] Hughes JR. **JAMA** 1990 Sep 26;264(12):1531

POPLITEAL ARTERY

Successful repair of pediatric popliteal artery trauma. Reed MK, et al. **Am J Surg** 1990 Sep;160(3):287–90

POPULATION CONTROL

People cause pollution [letter] Chowdhury S. **BMJ** 1990 Jul 14;301(6743):124

POPULATION GROWTH

Nothing is unthinkable. **Lancet** 1990 Sep 15;336(8716):659–61 (10 ref.)

Health is a sustainable state. King M. **Lancet** 1990 Sep 15; 336(8716):664–7

POPULATION SURVEILLANCE

Population or sample: design decision. Barhyte DY, et al. **Nurs Res** 1990 Sep–Oct;39(5):309–10

PORPHYRIA

Atracurium in a patient with acute intermittent porphyria [letter] Lin YC, et al. **Anesth Analg** 1990 Oct;71(4):440–1

PORPHYRINS

People living in crowded industrial areas are exposed to lead [letter] Lyberatos C, et al. **Arch Environ Health** 1990 Jul–Aug;45(4):255

PORTAL SYSTEM

Radiological definition of a new model of portal diversion in the rat. Jaffe V, et al. **Br J Radiol** 1990 Aug; 63(752):615–9

PORTAL VEIN

Pulsatile portal vein flow: a sign of tricuspid regurgitation on duplex Doppler sonography. Abu-Yousef MM, et al. **AJR Am J Roentgenol** 1990 Oct;155(4):785–8

Efficacy and tolerance of praziquantel in patients with Schistosoma mansoni infection and Symmers' fibrosis: a field study in the Sudan. Homeida MM, et al. **Am J Trop Med Hyg** 1988 May;38(3):496–8

Computed tomography demonstration of portal venous gas after hepatic artery embolization. McCarthy P, et al. **Br J Radiol** 1990 Aug;63(752):647–8

POSITIVE PRESSURE RESPIRATION

Flow-regulated continuous positive airway pressure to minimize imposed work of breathing. Akashi M, et al. **Crit Care Med** 1990 Sep;18(9):999–1002

Effect of positive and negative pressure breathing on sodium and water excretion. Carlone S, et al. **J Lab Clin Med** 1990 Sep;116(3):298–304

POSTOPERATIVE CARE

Needle revision with and without 5-fluorouracil for the treatment of failed filtering blebs. Ewing RH, et al. **Am J Ophthalmol** 1990 Sep 15;110(3):254–9

Who should be responsible for care of the critically ill surgical patient? Holcroft JW. **Arch Surg** 1990 Sep; 125(9):1103–4

A prospective trial of postoperative vaginal radium/cesium for grade 1–2 less than 50% myometrial invasion and pelvic radiation therapy for grade 3 or deep myometrial invasion in surgical stage I endometrial adenocarcinoma. Piver MS, et al. **Cancer** 1990 Sep 15;66(6):1133–8

Prophylactic antibiotic usage in cardiothoracic surgery. LoCicero J 3d. **Chest** 1990 Sep;98(3):719–23

POSTOPERATIVE COMPLICATIONS

MR imaging of the postoperative lumbar spine: assessment with gadopentetate dimeglumine. Ross JS, et al. **AJR Am J Roentgenol** 1990 Oct;155(4):867–72

Transesophageal echocardiography in the evaluation of prosthetic and native aortic valves. Dittrich HC, et al. **Am J Cardiol** 1990 Sep 15;66(7):758–61

Needle revision with and without 5-fluorouracil for the treatment of failed filtering blebs. Ewing RH, et al. **Am J Ophthalmol** 1990 Sep 15;110(3):254–9

Postoperative endophthalmitis caused by Wangiella dermatitidis. Margo CE, et al. **Am J Ophthalmol** 1990 Sep 15;110(3):322–3

Cryptococcal keratitis after keratoplasty. Perry HD, et al. **Am J Ophthalmol** 1990 Sep 15;110(3):320–1

Ginger root—a new antiemetic. The effect of ginger root on postoperative nausea and vomiting after major gynaecological surgery. Bone ME, et al. **Anaesthesia** 1990 Aug;45(8):669–71

Visual disturbance after transurethral resection of the prostate [letter] Cashman JN. **Anaesthesia** 1990 Aug;45(8):691–2

Unmasking of a cerebral tumour? [letter] Hodgson CA. **Anaesthesia** 1990 Aug;45(8):693–4

Hemodynamic effects of rapid vancomycin infusion in critically ill patients. Stier GR, et al. **Anesth Analg** 1990 Oct;71(4):394–9

Iatrogenic paraesophageal hiatus hernia. Streitz JM Jr, et al. **Ann Thorac Surg** 1990 Sep;50(3):446–9

Membranotomy for Budd-Chiari syndrome [letter] Victor S, et al. **Ann Thorac Surg** 1990 Sep;50(3):512–3

Ultrasound in the diagnosis of diaphragmatic paralysis after operation for congenital heart disease. Balaji S, et al. **Br Heart J** 1990 Jul;64(1):20–2

Severe haemolytic anaemia after replacement of the mitral valve by a St Jude medical prosthesis [letter] Black IW, et al. **Br Heart J** 1990 Jul;64(1):106–7

Pulmonary venous atrial obstruction after the Senning procedure: relief by catheter balloon dilatation. Coulson JD, et al. **Br Heart J** 1990 Aug;64(2):160–2

Use of balloon dilation to treat supravalvar pulmonary stenosis developing after anatomical correction for complete transposition. Saxena A, et al. **Br Heart J** 1990 Aug;64(2):151–5

The influence of suture material on vaginal vault granulations following abdominal hysterectomy. Manyonda IT, et al. **Br J Obstet Gynaecol** 1990 Jul;97(7):608–12

Analysis of airflow obstruction by bronchoalveolar lavage following bone marrow transplantation. Implications for pathogenesis and treatment. St. John RC, et al. **Chest** 1990 Sep;98(3):600–7

Nicardipine infusion for postoperative hypertension after surgery of the head and neck. Halpern NA, et al. **Crit Care Med** 1990 Sep;18(9):950–5

Virus infections in bone marrow transplant recipients: a three year prospective study. Taylor CE, et al. **J Clin Pathol** 1990 Aug;43(8):633–7

Augmentation cystoplasty complicated by postoperative ventriculoperitoneal shunt infection. Kreder KJ, et al. **J Urol** 1990 Oct;144(4):955–6

Impaired gastrointestinal motility in pulmonary transplantation [letter] Kirk AJ, et al. **Lancet** 1990 Sep 22; 336(8717):752

Does caffeine contribute to postoperative morbidity? [letter] Verhoeff FH, et al. **Lancet** 1990 Sep 8;336(8715):632

Perigraft pseudocyst complicating repair of ruptured aortic aneurysm: successful treatment by percutaneous aspiration. Wynn JJ, et al. **South Med J** 1990 Sep;83(9):1102–3

POSTOPERATIVE PERIOD

Incidence of hypoxemia in the postanesthetic recovery room in patients having undergone intravenous sedation for outpatient oral surgery. Hardeman JH, et al. **J Oral Maxillofac Surg** 1990 Sep;48(9):942–4

POSTURE

Interaction between bedding and sleeping position in the sudden infant death syndrome: a population based case-control study. Fleming PJ, et al. **BMJ** 1990 Jul 14; 301(6743):85–9

POTASSIUM

Nonazotemic hyperkalemia with renal and extrarenal defects in potassium transport: association with high levels of digoxin-like immunoreactive factor. Szylman P, et al. **J Lab Clin Med** 1990 Sep;116(3):315–26

Jejunal efflux in short bowel syndrome. Nightingale JM, et al. **Lancet** 1990 Sep 29;336(8718):765–8

Sudden onset of weakness in a 24-year-old. Garvin JM. **Postgrad Med** 1990 Sep 1;88(3):109–10

POTASSIUM CHANNELS

Suppression of repolarization-related arrhythmias in vitro and in vivo by low-dose potassium channel activators. Fish FA, et al. **Circulation** 1990 Oct;82(4):1362–9

CD4-CD8- T cells from mice with collagen arthritis display aberrant expression of type 1 K+ channels. Grissmer S, et al. **J Immunol** 1990 Oct 1;145(7):2105–9

POTASSIUM IODIDE

Treatment of Sweet's syndrome [letter] Cohen PR, et al. **Am J Med** 1990 Sep;89(3):396

POULTRY

Quinolone resistance in Salmonella spp: veterinary pointers [letter] Piddock LJ, et al. **Lancet** 1990 Jul 14;336(8707):125

POVERTY

Papal policy, poverty, and AIDS. Morley D. **BMJ** 1990 Jun 30;300(6741):1705; discussion 1706–7

Poverty and health in the 1990s [editorial] Smith T. **BMJ** 1990 Aug 18–25;301(6748):349–50

PRAZIQUANTEL

Efficacy and tolerance of praziquantel in patients with Schistosoma mansoni infection and Symmers' fibrosis: a field study in the Sudan. Homeida MM, et al. **Am J Trop Med Hyg** 1988 May;38(3):496–8

PRAZOSIN

Nifedipine and prazosin in the management of pulmonary hypertension in CREST syndrome. Glikson M, et al. **Chest** 1990 Sep;98(3):759–61

Faecal incontinence resulting from alpha 1-adrenoceptor blockade [letter] Holmes SA, et al. **Lancet** 1990 Sep 15; 336(8716):685–6

PREALBUMIN

Transthyretin messenger ribonucleic acid expression in the pancreas and in endocrine tumors of the pancreas and gut. Jacobsson B, et al. **J Clin Endocrinol Metab** 1990 Oct; 71(4):875–80

PRECANCEROUS CONDITIONS

Experience with the EndoPap device for the cytologic detection of uterine cancer and its precursors: a comparison of the EndoPap with fractional curettage or hysterectomy. LaPolla JP, et al. **Am J Obstet Gynecol** 1990 Sep; 163(3):1055–9; discussion 1059–60

Anatomic markers of human premalignancy and risk of breast cancer. Page DL, et al. **Cancer** 1990 Sep 15;66(6 Suppl):1326–35 (44 ref.)

PRECEPTORSHIP

Primary prevention of emotional impairment among medical trainees. Coombs RH, et al. **Acad Med** 1990 Sep; 65(9):576–81

PREDICTIVE VALUE OF TESTS

Assessment of the reliability and validity of biochemical measures. DeKeyser FG, et al. **Nurs Res** 1990 Sep–Oct; 39(5):314–7

PREDNISOLONE

Adult height achieved in children after kidney transplantation. Aschendorff C, et al. **Am J Dis Child** 1990 Oct;144(10):1138–41

Short term linear growth in asthmatic children during treatment with prednisolone. Wolthers OD, et al. **BMJ** 1990 Jul 21;301(6744):145–8

Triiodothyronine level and triiodothyronine/thyroxine ratio in HBeAg-positive chronic hepatitis patients treated with prednisolone withdrawal. Itoh S, et al. **Dig Dis Sci** 1990 Sep;35(9):1110–4

Prevention of relapses in Wegener's granulomatosis by treatment based on antineutrophil cytoplasmic antibody titre. Cohen Tervaert JW, et al. **Lancet** 1990 Sep 22; 336(8717):709–11

PREDNISONE

What role for prednisone in prevention of acute graft-versus-host disease in patients undergoing marrow transplants? Storb R, et al. **Blood** 1990 Sep 1;76(5):1037–45

Bone mass in women with primary biliary cirrhosis: the relation with histological stage and use of glucocorticoids. Van Berkum FN, et al. **Gastroenterology** 1990 Oct; 99(4):1134–9

From the National Institutes of Health. Raub W. **JAMA** 1990 Oct 3;264(13):1650

Corticosteroid treatment of hemolytic anemia associated with Mycoplasma pneumoniae pneumonia. Chu CS, et al. **South Med J** 1990 Sep;83(9):1106–8

PRE-ECLAMPSIA

Phenytoin and magnesium sulfate in eclampsia [letter] Dommisse J. **Am J Obstet Gynecol** 1990 Sep;163(3):1089–91

Fetal umbilical artery Doppler response to graded maternal aerobic exercise and subsequent maternal mean arterial blood pressure: predictive value for pregnancy-induced hypertension. Hume RF Jr, et al. **Am J Obstet Gynecol** 1990 Sep;163(3):826–9

Ultrastructural aspects of preeclampsia. II. Mitochondrial changes. Shanklin DR, et al. **Am J Obstet Gynecol** 1990 Sep;163(3):943–53

A protocol for managing severe preeclampsia in the second trimester. Sibai BM, et al. **Am J Obstet Gynecol** 1990 Sep; 163(3):733–8

PREGNANCY

Consequences for maternal nutrition of reproductive stress across consecutive pregnancies. Merchant K, et al. **Am J Clin Nutr** 1990 Oct;52(4):616–20

Measurement of cardiac output by impedance technique [letter] Easterling TR, et al. **Am J Obstet Gynecol** 1990 Sep;163(3):1104–6

Measurement of cardiac output with impedance cardiography [letter] Lechner W. **Am J Obstet Gynecol** 1990 Sep; 163(3):1096

Stability of human chorionic gonadotropin and its alpha-subunit [letter] Rao CV, et al. **Am J Obstet Gynecol** 1990 Sep;163(3):1098–9

Maternal exercise and early pregnancy outcome [letter] Suzuki DK, et al. **Am J Obstet Gynecol** 1990 Sep; 163(3):1103

Postinjection kinetics of antepartum Rh immune globulin. Witter FR, et al. **Am J Obstet Gynecol** 1990 Sep; 163(3):784–6

Reproductive prognosis after abdominal metroplasty in bicornuate or septate uterus: a life table analysis. Candiani GB, et al. **Br J Obstet Gynaecol** 1990 Jul;97(7):613–7

Uterine and fetal umbilical artery flow velocity waveforms in normal first trimester pregnancies. den Ouden M, et al. **Br J Obstet Gynaecol** 1990 Aug;97(8):716–9

C-reactive protein and serum amyloid A protein in pregnancy and labour. de Villiers WJ, et al. **Br J Obstet Gynaecol** 1990 Aug;97(8):725–30

Apparent liver blood flow during pregnancy: a serial study using indocyanine green clearance. Robson SC, et al. **Br J Obstet Gynaecol** 1990 Aug;97(8):720–4

Endocrine determinants of fertility: serum androgen concentrations during follow-up of adolescents into the third decade of life. Apter D, et al. **J Clin Endocrinol Metab** 1990 Oct;71(4):970–4

Insulin-like growth factor binding proteins in maternal serum throughout gestation and in the puerperium: effects of a pregnancy-associated serum protease activity. Giudice LC, et al. **J Clin Endocrinol Metab** 1990 Oct;71(4):806–16

Evidence of enzymatic degradation of insulin-like growth factor-binding proteins in the 150K complex during pregnancy. Hossenlopp P, et al. **J Clin Endocrinol Metab** 1990 Oct;71(4):797–805

The increase in plasma and saliva cortisol levels in pregnancy is not due to the increase in corticosteroid-binding globulin levels. Scott EM, et al. **J Clin Endocrinol Metab** 1990 Sep; 71(3):639–44

PREGNANCY, ANIMAL

Characterization of the corticosteroid-binding globulin messenger ribonucleic acid response in the pregnant hamster. Lin GX, et al. **Endocrinology** 1990 Oct; 127(4):1934–40

Granulated metrial gland cells of pregnant mouse uterus are natural killer-like cells that contain perforin and serine esterases. Parr EL, et al. **J Immunol** 1990 Oct 1; 145(7):2365–72

PREGNANCY COMPLICATIONS

Transactions of the tenth annual meeting of the Society of Perinatal Obstetricians. Houston, Texas, January 23–27, 1990. Proceedings. **Am J Obstet Gynecol** 1990 Sep; 163(3):715–999

Transactions of the fifty-second annual meeting of the South Atlantic Association of Obstetricians and Gynecologists. Palm Beach, Florida, January 28–31, 1990. Proceedings. **Am J Obstet Gynecol** 1990 Sep;163(3):1000–88

The association of maternal floor infarction of the placenta with adverse perinatal outcome. Andres RL, et al. **Am J Obstet Gynecol** 1990 Sep;163(3):935–8

Lack of specific placental abnormality associated with cocaine use. Gilbert WM, et al. **Am J Obstet Gynecol** 1990 Sep;163(3):998–9

Digoxin-like immunoreactive factor and respiratory distress syndrome [letter] Goodlin RC. **Am J Obstet Gynecol** 1990 Sep;163(3):1091

Prevalence of use of cocaine and other substances in an obstetric population. Matera C, et al. **Am J Obstet Gynecol** 1990 Sep;163(3):797–801

Pemphigus in pregnancy [letter] Metzker A, et al. **Am J Obstet Gynecol** 1990 Sep;163(3):1097

Perinatal outcome of forty-nine pregnancies complicated by acardiac twinning. Moore TR, et al. **Am J Obstet Gynecol** 1990 Sep;163(3):907–12

Dehydration-induced oligohydramnios [letter] Ross MG. **Am J Obstet Gynecol** 1990 Sep;163(3):1091–2

Ultrasonography's role in detection of intrauterine synechiae [letter] Stephens JD. **Am J Obstet Gynecol** 1990 Sep; 163(3):1106–7

Safety of fluorescein angiography during pregnancy [letter] Greenberg F, et al. **Am J Ophthalmol** 1990 Sep 15; 110(3):323–5

Imaging in acute fatty liver of pregnancy. Case report. Clements D, et al. **Br J Obstet Gynaecol** 1990 Jul; 97(7):631–3

Fetal-pericardial effusion in association with congenital heart block and maternal systemic lupus erythematosus. Case report. Fox R, et al. **Br J Obstet Gynaecol** 1990 Jul; 97(7):638–40

Long term consequences of fetal deprivation. Hytten FE. **Br J Obstet Gynaecol** 1990 Aug;97(8):665–6

Placental and pituitary growth hormone secretion during pregnancy in acromegalic women. Beckers A, et al. **J Clin Endocrinol Metab** 1990 Sep;71(3):725–31

Obstetric complications and schizophrenia [letter] **Lancet** 1990 Jul 14;336(8707):122–3

PREGNANCY COMPLICATIONS, CARDIOVASCULAR

Fetal umbilical artery Doppler response to graded maternal aerobic exercise and subsequent maternal mean arterial blood pressure: predictive value for pregnancy-induced hypertension. Hume RF Jr, et al. **Am J Obstet Gynecol** 1990 Sep;163(3):826–9

Magnesium sulfate and promethazine do not interact to cause hypotension in gravid ewes. Pollack KL, et al. **Am J Obstet Gynecol** 1990 Sep;163(3):787–94

PREGNANCY COMPLICATIONS, HEMATOLOGIC

Liver histopathologic findings in women with sickle cell disease given prophylactic transfusion during pregnancy. Yeomans E, et al. **Am J Obstet Gynecol** 1990 Sep; 163(3):958–64

PREGNANCY COMPLICATIONS, INFECTIOUS

False-negative syphilis screening: the prozone phenomenon, nonimmune hydrops, and diagnosis of syphilis during pregnancy. Berkowitz K, et al. **Am J Obstet Gynecol** 1990 Sep;163(3):975–7

Risk factors associated with the increasing prevalence of pneumonia during pregnancy. Berkowitz K, et al. **Am J Obstet Gynecol** 1990 Sep;163(3):981–5

Intrapartum hepatitis B screening in a low-risk population. Ernest JM, et al. **Am J Obstet Gynecol** 1990 Sep; 163(3):978–80

Comparison of a rapid enzyme-linked immunosorbent assay test and the Gram stain for detection of group B streptococcus in high-risk antepartum patients. Towers CV, et al. **Am J Obstet Gynecol** 1990 Sep;163(3):965–7

Characterization of a model of malaria in the pregnant host: Plasmodium berghei in the white rat. Desowitz RS, et al. **Am J Trop Med Hyg** 1989 Dec;41(6):630–4

Rubella reinfection. Miller E. **Arch Dis Child** 1990 Aug; 65(8):820–1 (18 ref.)

Influenza and schizophrenia: Helsinki vs Edinburgh [letter] **Arch Gen Psychiatry** 1990 Sep;47(9):875–8

Exposure to influenza epidemics during gestation and adult schizophrenia. A 40-year study. Barr CE, et al. **Arch Gen Psychiatry** 1990 Sep;47(9):869–74

Infection with human T cell leukaemia/lymphoma virus type I in patients attending an antenatal clinic in London. Tosswill JH, et al. **BMJ** 1990 Jul 14;301(6743):95–6

Listeriosis revisited: the role of the obstetrician [letter] McCormack J, et al. **Br J Obstet Gynaecol** 1990 Jul; 97(7):660–1

Prevalence of anti-group B streptococcal type III capsular IgG antibodies in the United Kingdom and an analysis of their specific IgG subclasses. Feldman RG, et al. **J Infect Dis** 1990 Oct;162(4):883–7

PREGNANCY COMPLICATIONS, NEOPLASTIC

Ketoconazole treatment of Cushing's syndrome in pregnancy [letter] Divers MJ. **Am J Obstet Gynecol** 1990 Sep; 163(3):1101

Multiple endocrine adenomatosis type I in pregnancy. Smythe AR 2d, et al. **Am J Obstet Gynecol** 1990 Sep; 163(3):1037–8; discussion 1038–9

PREGNANCY, ECTOPIC

Conservative management of cervical pregnancy with subsequent fertility [letter] Ayromlooi J. **Am J Obstet Gynecol** 1990 Sep;163(3):1093–5

Vaginal probe ultrasonography and ectopic pregnancy [letter] Goldstein SR. **Am J Obstet Gynecol** 1990 Sep; 163(3):1099–100

Simultaneous intrauterine and cervical pregnancies after in vitro fertilization and embryo transfer in a patient with a history of a previous cervical pregnancy. Case report. Davies DW, et al. **Br J Obstet Gynaecol** 1990 Jul; 97(7):634–7

Differential human serologic response to two 60,000 molecular weight Chlamydia trachomatis antigens. Wagar EA, et al. **J Infect Dis** 1990 Oct;162(4):922–7

Conservative treatment of ectopic pregnancy with local injection of hyperosmolar glucose solution or prostaglandin-F2 alpha: a prospective randomised study. Lang PF, et al. **Lancet** 1990 Jul 14;336(8707):78–81

Hyperosmolar glucose solution or prostaglandin-F2 alpha for ectopic pregnancy [letter] Thompson GR. **Lancet** 1990 Sep 15;336(8716):685

PREGNANCY IN ADOLESCENCE

Just like mommy [letter] Balk SJ. **Am J Dis Child** 1990 Oct; 144(10):1076

PREGNANCY IN DIABETES

Outpatient obstetric management of women with type I diabetes. Bourgeois FJ, et al. **Am J Obstet Gynecol** 1990 Sep;163(3):1065–72; discussion 1072–3

Infants of diabetic mothers with accelerated fetal growth by ultrasonography: are they all alike? Keller JD, et al. **Am J Obstet Gynecol** 1990 Sep;163(3):893–7

Prevalence and etiology of respiratory distress in infants of diabetic mothers: predictive value of fetal lung maturation tests. Kjos SL, et al. **Am J Obstet Gynecol** 1990 Sep; 163(3):898–903

Absence of evidence of pulmonary maturity at amniocentesis in term infants of diabetic mothers. Ojomo EO, et al. **Am J Obstet Gynecol** 1990 Sep;163(3):954–7

Abnormal iron distribution in infants of diabetic mothers: spectrum and maternal antecedents. Georgieff MK, et al. **J Pediatr** 1990 Sep;117(3):455–61

PREGNANCY, MULTIPLE

Fetal Doppler velocimetry in twins [letter] Degani S. **Am J Obstet Gynecol** 1990 Sep;163(3):1100–1

Birth of second twin [letter] **Lancet** 1990 Sep 15; 336(8716):690–1

PREGNANCY OUTCOME

Eclampsia. VI. Maternal-perinatal outcome in 254 consecutive cases. Sibai BM. **Am J Obstet Gynecol** 1990 Sep;163(3):1049–54; discussion 1054–5

Births resulting from assisted conception [letter] Chitty L, et al. **BMJ** 1990 Jun 30;300(6741):1726

Obstetric outcome in homeless women. Paterson CM, et al. **BMJ** 1990 Aug 4;301(6746):263–6

Do raised serum luteinizing hormone levels during stimulation for in-vitro fertilization predict outcome? [letter] Howles CM. **Br J Obstet Gynaecol** 1990 Jul; 97(7):659–60

Prognosis of pregnancies conceived by donor insemination with respect to the late follicular phase luteinizing hormone levels. Kovacs GT, et al. **Br J Obstet Gynaecol** 1990 Jul; 97(7):654–6

European Community collaborative study of outcome of pregnancy between 22 and 28 weeks' gestation. Working Group on the Very Low Birthweight Infant. **Lancet** 1990 Sep 29;336(8718):782–4

PREGNANCY TRIMESTER, SECOND

A protocol for managing severe preeclampsia in the second trimester. Sibai BM, et al. **Am J Obstet Gynecol** 1990 Sep; 163(3):733–8

PREGNENEDIONES

Inhaled budesonide for treatment of recurrent wheezing in early childhood. Bisgaard H, et al. **Lancet** 1990 Sep 15; 336(8716):649–51

PREMEDICATION

Low-dose preoperative aspirin therapy, postoperative blood loss, and transfusion requirements [see comments] Taggart DP, et al. **Ann Thorac Surg** 1990 Sep;50(3):424–8. Comment in: Ann Thorac Surg 1990 Sep;50(3):345.

Prophylactic antibiotic usage in cardiothoracic surgery. LoCicero J 3d. **Chest** 1990 Sep;98(3):719–23

Efficacy of sedation of children with chloral hydrate. Rumm PD, et al. **South Med J** 1990 Sep;83(9):1040–3

PREMENSTRUAL SYNDROME

Plasma concentrations of tryptophan and dieting [letter] Brzezinski A, et al. **BMJ** 1990 Jul 21;301(6744):183

PRENATAL CARE

Effects of maternal and child health on mortality [letter] Wilkinson D. **BMJ** 1990 Aug 11;301(6747):340–1

Survey of attitudes to testing for human immunodeficiency virus infection in antenatal clinics in West Glamorgan [letter] Kell P, et al. **Br J Obstet Gynaecol** 1990 Aug; 97(8):751–2

PRENATAL DIAGNOSIS

The diagnostic values of concurrent nonstress testing, amniotic fluid measurement, and Doppler velocimetry in screening a general high-risk population. Devoe LD, et al. **Am J Obstet Gynecol** 1990 Sep;163(3):1040–7; discussion 1047–8

Diagnosis and management of prenatally detected myelomeningocele: a preliminary report. Hogge WA, et al. **Am J Obstet Gynecol** 1990 Sep;163(3):1061–4; discussion 1064–5

Is low serum alpha fetoprotein a sensitive marker for diaphragmatic hernia? [letter] Tam PK, et al. **Arch Dis Child** 1990 Aug;65(8):912–3

Is antenatal selection for spina bifida possible? Seller MJ. **BMJ** 1990 Aug 4;301(6746):251-2 (6 ref.)
Intrauterine diagnosis and treatment of fetal goitrous hypothyroidism. Perelman AH, et al. **J Clin Endocrinol Metab** 1990 Sep;71(3):618-21
Prenatal diagnosis of vitamin D-dependent rickets, type II: response to 1,25-dihydroxyvitamin D in amniotic fluid cells and fetal tissues. Weisman Y, et al. **J Clin Endocrinol Metab** 1990 Oct;71(4):937-43
Antenatal screening for toxoplasmosis [letter] **Lancet** 1990 Sep 29;336(8718):818-9
Prenatal genetic diagnosis from maternal peripheral blood [letter] Hook EB. **Lancet** 1990 Sep 22;336(8717):746
Prenatal diagnosis of cytochrome-deficient chronic granulomatous disease [letter] Nakamura M, et al. **Lancet** 1990 Jul 14;336(8707):118-9
Clinical significance of antenatal calyceal dilatation detected by ultrasound [letter] Newell SJ, et al. **Lancet** 1990 Aug 11;336(8711):372
Conjoined twins: prenatal diagnosis and assessment of associated malformations. Barth RA, et al. **Radiology** 1990 Oct;177(1):201-7
Usefulness of a short femur in the in utero detection of skeletal dysplasias. Kurtz AB, et al. **Radiology** 1990 Oct; 177(1):197-200

PREOPERATIVE CARE

Admission blood pressure and anaesthesia [letter] Colquhoun AD, et al. **Anaesthesia** 1990 Aug;45(8):684-5
Effects of duration of fasting on gastric fluid pH and volume in healthy children. Crawford M, et al. **Anesth Analg** 1990 Oct;71(4):400-3
Preoperative use of erythropoietin in an adolescent Jehovah's Witness. Rothstein P, et al. **Anesthesiology** 1990 Sep; 73(3):568-70
Imaging for cochlear implants. Phelps PD, et al. **Br J Radiol** 1990 Jul;63(751):512-6
Preoperative control of splenic artery inflow in patients with splenic venous occlusion. Adams DB, et al. **South Med J** 1990 Sep;83(9):1021-4

PRESCRIPTIONS, DRUG

Therapeutic substitution and formulary systems [letter] Burack R. **Ann Intern Med** 1990 Oct 15;113(8):640
Triplicate prescription forms: regulatory considerations. Blum RS. **Hosp Pract [Off]** 1990 Sep;25 Suppl 3:35-44; discussion 45-6

PRESSORECEPTORS

Attenuation of arterial baroreceptor reflex response to acute hypovolemia during induced hypotension. Taneyama C, et al. **Anesthesiology** 1990 Sep;73(3):433-40
Cardiopulmonary receptor reflexes in normotensive athletes with cardiac hypertrophy. Giannattasio C, et al. **Circulation** 1990 Oct;82(4):1222-9
Baroreflex control of muscle sympathetic nerve activity in borderline hypertension [see comments] Rea RF, et al. **Circulation** 1990 Sep;82(3):856-62. Comment in: Circulation 1990 Sep;82(3):1057-9.
Baroreceptors and hypertension [comment] Victor RG, et al. **Circulation** 1990 Sep;82(3):1057-9. Comment on: Circulation 1990 Sep;82(3):856-62.
Converting enzyme inhibition prevents the effects of atrial natriuretic factor on baroreflex responses in humans [see comments] Volpe M, et al. **Circulation** 1990 Oct; 82(4):1214-21. Comment in: Circulation 1990 Oct;82(4):1523-4.

PREVENTIVE HEALTH SERVICES

On ambulatory care [letter] Masson V. **Am J Public Health** 1990 Oct;80(10):1277

PRILOCAINE

Methaemoglobinaemia in children treated with prilocaine-lignocaine cream. Frayling IM, et al. **BMJ** 1990 Jul 21;301(6744):153-4

PRIMAQUINE

Methemoglobin toxicity and hematological studies on malaria anti-relapse compound CDRI 80/53 in dogs. Puri SK, et al. **Am J Trop Med Hyg** 1989 Dec;41(6):638-42

PRIMARY HEALTH CARE

Factors influencing medical students to choose primary care or non-primary care specialties. Rogers LQ, et al. **Acad Med** 1990 Sep;65(9 Suppl):S47-8
CEOs: funding key to ending public health crisis. Johnsson J. **Hospitals** 1990 Sep 5;64(17):92
Road to euthanasia or right to refuse care? [letter] **JAMA** 1990 Oct 10;264(14):1809-10

PRIMARY NURSING CARE

RN clears path for nurse-MD collaboration. Eubanks P. **Hospitals** 1990 Oct 5;64(19):68

PRIMARY PREVENTION

Year 2000 health objectives and the family physician. Kligman EW, et al. **Am Fam Physician** 1990 Sep; 42(3):851-4
Healthy people in 2000 [editorial] Mason JO. **Am Fam Physician** 1990 Sep;42(3):635, 638
The effect of maternal and child health and family planning services on mortality: is prevention enough? Fauveau V, et al. **BMJ** 1990 Jul 14;301(6743):103-7

PRISONERS

Conscience and complicity [editorial] **Lancet** 1990 Sep 22; 336(8717):720

PRISONS

A residency training clinic in a county jail [letter] Santos AB, et al. **Am J Psychiatry** 1990 Oct;147(10):1379
Recruitment and training of prison doctors [editorial] Bluglass R. **BMJ** 1990 Aug 4;301(6746):249-50
While some correctional facilities go smoke-free, others appear to help inmates to light up [news] Skolnick A. **JAMA** 1990 Sep 26;264(12):1509, 1513
Jails lead prisons in smoking bans [news] Skolnick A. **JAMA** 1990 Sep 26;264(12):1514

PROBABILITY

The use of the Markov process in describing the natural course of diabetic retinopathy. Garg SK, et al. **Arch Ophthalmol** 1990 Sep;108(9):1245-7

PROBLEM SOLVING

Problem-based learning: cognitive retention and cohort traits of randomly selected participants and decliners. Eisenstaedt RS, et al. **Acad Med** 1990 Sep;65(9 Suppl):S11-2
A study of non-volunteer faculty in a problem-based curriculum. Maxwell JA, et al. **Acad Med** 1990 Sep;65(9 Suppl):S13-4

PROCAINAMIDE

Cycle-length response of ventricular tachycardia associated with coronary artery disease to procainamide and amiodarone. Vaitkus PT, et al. **Am J Cardiol** 1990 Sep 15; 66(7):710-4

PROCAINE

Low concentrations of procaine and diethylaminoethanol reduce the excitability but not the action potential amplitude of hippocampal pyramidal cells. Butterworth JF 4th, et al. **Anesth Analg** 1990 Oct;71(4):404-10

PROCOLLAGEN

Different effects of thyroid disease on serum levels of procollagen III N-peptide and hyaluronic acid. Faber J, et al. **J Clin Endocrinol Metab** 1990 Oct;71(4):1016-21
Co-localization of transforming growth factor beta 2 with alpha 1(I) procollagen mRNA in tissue sections of patients with systemic sclerosis. Kulozik M, et al. **J Clin Invest** 1990 Sep;86(3):917-22

PRODUCT SURVEILLANCE, POSTMARKETING

Potency of high purity factor VIII concentrates [letter] Barrowcliffe TW, et al. **Lancet** 1990 Jul 14;336(8707):124
Secrecy and product liability litigation. Brahams D. **Lancet** 1990 Sep 22;336(8717):737-8
Litigation and criticisms about drugs [letter] Schönhöfer PS. **Lancet** 1990 Jul 14;336(8707):120
Mandatory monitoring for side effects. The "bundling" of clozapine. Salzman C. **N Engl J Med** 1990 Sep 20; 323(12):827-9

PROFESSIONAL-FAMILY RELATIONS

The family physician's role with parents of young children with developmental disabilities. Parette HP Jr, et al. **J Fam Pract** 1990 Sep;31(3):288-96

PROFESSIONAL-PATIENT RELATIONS

The effects of early patient contact: the student's perspective. Briggs-Style C, et al. **Acad Med** 1990 Sep;65(9 Suppl):S33-4

PROFESSIONAL PRACTICE

Viability of the commitment-for-change evaluation strategy in continuing medical education. Jones DL. **Acad Med** 1990 Sep;65(9 Suppl):S37-8
Professional autonomy v. "at will" employee status. Murphy EK. **Nurs Outlook** 1990 Sep-Oct;38(5):248

PROGESTATIONAL HORMONES

Differential effects of progestin and relaxin on the synthesis and secretion of immunoreactive prolactin in long term culture of human endometrial stromal cells. Zhu HH, et al. **J Clin Endocrinol Metab** 1990 Oct;71(4):889-99

PROGESTERONE

Granulosa cell tumour of the ovary producing both oestrogen and progesterone. Case report. Li TC, et al. **Br J Obstet Gynaecol** 1990 Jul;97(7):649-52
The calcium-mobilizing agent, thapsigargin, inhibits progesterone production in rat luteal cells by a calcium-independent mechanism. Pepperell JR, et al. **Endocrinology** 1990 Oct;127(4):1818-24
Hormonal regulation of prostaglandin production by rhesus monkey endometrium. Eldering JA, et al. **J Clin Endocrinol Metab** 1990 Sep;71(3):596-604
Steroid secretion by granulosa cells isolated from a woman with 17 alpha-hydroxylase deficiency. Pariente C, et al. **J Clin Endocrinol Metab** 1990 Oct;71(4):984-7

PROGRAM EVALUATION

Viability of the commitment-for-change evaluation strategy in continuing medical education. Jones DL. **Acad Med** 1990 Sep;65(9 Suppl):S37-8

PROLACTIN

Prolactin and cortisol responses to MK-212, a serotonin agonist, in obsessive-compulsive disorder. Bastani B, et al. **Arch Gen Psychiatry** 1990 Sep;47(9):833-9
Hypothalamic prolactin stimulates the release of luteinizing hormone-releasing hormone from male rat hypothalamus. Azad N, et al. **Endocrinology** 1990 Oct;127(4):1928-33
Interactions of dopamine and neurotensin on calcium fluxes and prolactin release in normal rat pituitary cells. Login IS, et al. **Endocrinology** 1990 Oct;127(4):1948-55
Possible role of transforming growth factor-beta as a mediator of luteotropic action of prolactin in rat luteal cell cultures. Matsuyama S, et al. **Endocrinology** 1990 Oct; 127(4):1561-7
Prolactin proteolysis by glandular kallikrein: in vitro reaction requirements and cleavage sites, and detection of processed prolactin in vivo. Powers CA, et al. **Endocrinology** 1990 Oct;127(4):1916-27
Effect of ovine prolactin on tubulin function in the anterior pituitary lobe of the lactating rat. Ravindra R, et al. **Endocrinology** 1990 Oct;127(4):1748-54
Biphasic action of forskolin on growth hormone and prolactin secretion by rat anterior pituitary cells in vitro. Szabo M, et al. **Endocrinology** 1990 Oct;127(4):1811-7
Differential release of prolactin variants in postpartum and early follicular phase women. Liu JH, et al. **J Clin Endocrinol Metab** 1990 Sep;71(3):605-10
Differential effects of progestin and relaxin on the synthesis and secretion of immunoreactive prolactin in long term culture of human endometrial stromal cells. Zhu HH, et al. **J Clin Endocrinol Metab** 1990 Oct;71(4):889-99

PROLACTINOMA

Pituitary "incidentalomas" [letter] Aron DC, et al. **Ann Intern Med** 1990 Oct 1;113(7):558-9
Long term treatment with CV 205-502 in patients with prolactin-secreting pituitary macroadenomas. Serri O, et al. **J Clin Endocrinol Metab** 1990 Sep;71(3):682-7
Management of prolactinoma. **Lancet** 1990 Sep 15; 336(8716):661 (12 ref.)

PROMETHAZINE

Magnesium sulfate and promethazine do not interact to cause hypotension in gravid ewes. Pollack KL, et al. **Am J Obstet Gynecol** 1990 Sep;163(3):787-94

PRO-OPIOMELANOCORTIN

Studies of the regulation of the hypothalamic-pituitary-adrenal axis in sheep with hypothalamic-pituitary disconnection. II. Evidence for in vivo ultradian hypersecretion of proopiomelanocortin peptides by the isolated anterior and intermediate pituitary. Engler D, et al. **Endocrinology** 1990 Oct;127(4):1956-66
Pituitary-like proopiomelanocortin transcripts in human Leydig cell tumors. de Keyzer Y, et al. **J Clin Invest** 1990 Sep;86(3):871-7

PROPAFENONE

Atrial flutter in patients treated for atrial fibrillation with propafenone. Murdock CJ, et al. **Am J Cardiol** 1990 Sep 15;66(7):755-7
Comparison of the pharmacodynamic effects of intravenous and oral propafenone. Haefeli EW, et al. **Clin Pharmacol Ther** 1990 Sep;48(3):245-54

PROPANEDIOLS

Hyperosmolality related to propylene glycol in an infant [letter] Murch S, et al. **BMJ** 1990 Aug 18-25;301(6748):389

PROPANOLAMINES

Usefulness of bucindolol in congestive heart failure. Pollock SG, et al. **Am J Cardiol** 1990 Sep 1;66(5):603-7
Esmolol reduces autonomic hypersensitivity and length of seizures induced by electroconvulsive therapy. Howie MB, et al. **Anesth Analg** 1990 Oct;71(4):384-8
Comparative effects of esmolol and verapamil in a model of a supraventricular tachydysrhythmia. Tuman KJ, et al. **Anesthesiology** 1990 Sep;73(3):467-73
Exercise capacity and quality of life in the treatment of heart failure. Blackwood R, et al. **Clin Pharmacol Ther** 1990 Sep; 48(3):325-32

PROPIONATES

Inhibitory potencies of UK-69 578 and thiorphan [letter] Barclay PL, et al. **Lancet** 1990 Sep 22;336(8717):754-5

PROPOFOL

Comparison of propofol and thiopentone as anaesthetic agents for electroconvulsive therapy. Boey WK, et al. **Anaesthesia** 1990 Aug;45(8):623-8
A portable computerised infusion system for propofol [letter] Kenny GN, et al. **Anaesthesia** 1990 Aug;45(8):692-3
Coughing and bronchospasm with propofol [letter] Thompson MC, et al. **Anaesthesia** 1990 Aug;45(8):690-1
The effects of propofol anesthesia on local cerebral glucose utilization in the rat. Dam M, et al. **Anesthesiology** 1990 Sep;73(3):499-505
Effects of propofol on cerebral hemodynamics and metabolism in patients with brain trauma. Pinaud M, et al. **Anesthesiology** 1990 Sep;73(3):404-9

PROPRANOLOL

Cardiac and skeletal muscle adaptations to training in systemic hypertension and effect of beta blockade (metoprolol or propranolol). Ades PA, et al. **Am J Cardiol** 1990 Sep 1;66(5):591-6

PROSTAGLANDINS

Prostaglandins and gastric ulcers: from seminal vesicle to misoprostol (Cytotec). Feldman M. **Am J Med Sci** 1990 Aug;300(2):116-32 (172 ref.)
Pericardial prostaglandin biosynthesis prevents the increased incidence of reperfusion-induced ventricular fibrillation produced by efferent sympathetic stimulation in dogs. Miyazaki T, et al. **Circulation** 1990 Sep;82(3):1008-19
Healing of chronic gastroduodenal ulcerations by antacids. Role of prostaglandins and epidermal growth factor. Konturek SJ, et al. **Dig Dis Sci** 1990 Sep;35(9):1121-9
Endothelin stimulates steroid secretion by frog adrenal gland in vitro: evidence for the involvement of prostaglandins and extracellular calcium in the mechanism of actin of endothelin. Delarue C, et al. **Endocrinology** 1990 Oct; 127(4):2001-8
A stimulatory effect of interleukin-1 on adrenocortical cortisol secretion mediated by prostaglandins. Winter JS, et al. **Endocrinology** 1990 Oct;127(4):1904-9

PROSTAGLANDINS E, SYNTHETIC

Role of prostaglandin E1 analogue in the prevention of acute graft rejection by cyclosporine [letter] **N Engl J Med** 1990 Sep 20;323(12):831-3

PROSTAGLANDINS X

Significance of thromboxane A2 and prostaglandin I2 in acute necrotizing pancreatitis in rats. van Ooijen B, et al. **Dig Dis Sci** 1990 Sep;35(9):1078-84

PROSTATE

Beta microseminoprotein is not a prostate-specific protein. Its identification in mucous glands and secretions. Weiber H, et al. **Am J Pathol** 1990 Sep;137(3):593-603
Differential androgen modulation of acid phosphatase isozymes in primary cultures of rat ventral prostate epithelial and stromal cells. Orlowski J, et al. **Endocrinology** 1990 Oct;127(4):2009-16
Effect of aging on kinetic parameters of 3 alpha(beta)-hydroxysteroid oxidoreductases in epithelium and stroma of human normal and hyperplastic prostate. Tunn S, et al. **J Clin Endocrinol Metab** 1990 Sep; 71(3):732-9
Internal urethrotomy of the prostatic urethra or transurethral resection in benign prostatic hyperplasia. D'Ancona CA, et al. **J Urol** 1990 Oct;144(4):918-20

PROSTATECTOMY

Visual disturbance after transurethral resection of the prostate [letter] Cashman JN. **Anaesthesia** 1990 Aug;45(8):691-2

PROSTATIC DISEASES

Malacoplakia of the prostate sonographically mimicking carcinoma. Chantelois AE, et al. **Radiology** 1990 Oct; 177(1):193-5

PROSTATIC HYPERTROPHY

Effect of aging on kinetic parameters of 3 alpha(beta)-hydroxysteroid oxidoreductases in epithelium and stroma of human normal and hyperplastic prostate. Tunn S, et al. **J Clin Endocrinol Metab** 1990 Sep; 71(3):732-9
Internal urethrotomy of the prostatic urethra or transurethral resection in benign prostatic hyperplasia. D'Ancona CA, et al. **J Urol** 1990 Oct;144(4):918-20
Use of an alpha 1-blocker, YM617, in the treatment of benign prostatic hypertrophy. YM617 Clinical Study Group. Kawabe K, et al. **J Urol** 1990 Oct;144(4):908-11; discussion 911-2
Local microwave hyperthermia of benign prostatic hyperplasia. Strohmaier WL, et al. **J Urol** 1990 Oct; 144(4):913-7

PROSTATIC NEOPLASMS

Invasion of the seminal vesicles by prostatic cancer: detection with transrectal sonography. Terris MK, et al. **AJR Am J Roentgenol** 1990 Oct;155(4):811-5
Food-consumption trends between adolescent and adult years and subsequent risk of prostate cancer. Slattery ML, et al. **Am J Clin Nutr** 1990 Oct;52(4):752-7
Screening for carcinoma of the prostate [letter] Chadwick D, et al. **BMJ** 1990 Jul 14;301(6743):119-20
The cyclotron saga [letter] Laramore GE. **BMJ** 1990 Aug 11;301(6747):344
The cyclotron saga [letter] MacDougall RH, et al. **BMJ** 1990 Jun 30;300(6741):1721
Cancer statistics [letter] Lamm DL. **CA** 1990 Sep-Oct; 40(5):318-9
American Cancer Society Workshop on Combined Castration and Androgen Blockade Therapy in Prostate Cancer. Atlanta, Georgia, September 18-20, 1989. Proceedings. **Cancer** 1990 Sep 1;66(5 Suppl):1007-89
A controlled trial of castration with and without nilutamide in metastatic prostatic carcinoma. Béland G, et al. **Cancer** 1990 Sep 1;66(5 Suppl):1074-9
Prostatic specific antigen and the prediction of prognosis in metastatic prostatic cancer. Cooper EH, et al. **Cancer** 1990 Sep 1;66(5 Suppl):1025-8
Hormonal therapy of prostatic carcinoma. Defining the challenge. Crawford ED. **Cancer** 1990 Sep 1;66(5 Suppl):1035-8 (34 ref.)
Leuprolide with and without flutamide in advanced prostate cancer. Crawford ED, et al. **Cancer** 1990 Sep 1;66(5 Suppl):1039-44
Complete androgen blockade in prostate cancer. Organizing an overview. Dalesio O. **Cancer** 1990 Sep 1;66(5 Suppl):1080-2 (13 ref.)
Combined castration and androgen blockade therapy in prostate cancer. Conclusions. Denis L, et al. **Cancer** 1990 Sep 1;66(5 Suppl):1086-9 (16 ref.)
Prospective new developments in laboratory research and clinical trials in prostatic cancer. Horoszewicz JS, et al. **Cancer** 1990 Sep 1;66(5 Suppl):1083-5 (18 ref.)
A phase III trial of zoladex and flutamide versus orchiectomy in the treatment of patients with advanced carcinoma of the prostate. Iversen P, et al. **Cancer** 1990 Sep 1;66(5 Suppl):1058-66
Zoladex and flutamide versus orchiectomy in the treatment of advanced prostatic cancer. A combined analysis of two European studies, EORTC 30853 and DAPROCA 86. Iversen P, et al. **Cancer** 1990 Sep 1;66(5 Suppl):1067-73
Zoladex and flutamide versus bilateral orchiectomy. A randomized phase III EORTC 30853 study. The EORTC GU Group. Keuppens F, et al. **Cancer** 1990 Sep 1;66(5 Suppl):1045-57
Histologic differentiation, cancer volume, and pelvic lymph node metastasis in adenocarcinoma of the prostate. McNeal JE, et al. **Cancer** 1990 Sep 15;66(6):1225-33
EORTC protocol 30853: orchidectomy versus zoladex plus flutamide in the management of metastatic carcinoma of the prostate. Interim statistical analysis of the side effects of treatment. Robinson MR, et al. **Cancer** 1990 Sep 1;66(5 Suppl):1022-4
Some limitations of the radioisotope bone scan in patients with metastatic prostatic cancer. A subanalysis of EORTC trial 30853. The EORTC Urological Group. Smith PH, et al. **Cancer** 1990 Sep 1;66(5 Suppl):1009-16
The importance of prognostic factors in advanced prostate cancer. Soloway MS. **Cancer** 1990 Sep 1;66(5 Suppl):1017-21
Comparability of EORTC and DAPROCA studies in advanced prostatic cancer. Suciu S, et al. **Cancer** 1990 Sep 1;66(5 Suppl):1029-34
Disseminated intravascular coagulation complicating Ender's nailing of a pathologic fracture in prostatic carcinoma. A case report. Olson SA, et al. **Clin Orthop** 1990 Sep; (258):242-4
The effect of radiation therapy after radical prostatectomy in patients with elevated prostate specific antigen levels. Lange PH, et al. **J Urol** 1990 Oct;144(4):927-32; discussion 932-3
Prostate specific antigen and local recurrence after radical prostatectomy. Lightner DJ, et al. **J Urol** 1990 Oct; 144(4):921-6
Influence of different types of antiandrogens on luteinizing hormone-releasing hormone analogue-induced testosterone surge in patients with metastatic carcinoma of the prostate. Schulze H, et al. **J Urol** 1990 Oct; 144(4):934-41
Malacoplakia of the prostate sonographically mimicking carcinoma. Chantelois AE, et al. **Radiology** 1990 Oct; 177(1):193-5

PROSTHESIS

Scleroderma following augmentation mammoplasty. Report of a case and review of the literature [see comments] Sahn EE, et al. **Arch Dermatol** 1990 Sep;126(9):1198-202 (27 ref.) . Comment in: Arch Dermatol 1990 Sep;126(9):1220-2.
Augmentation mammoplasty and scleroderma. Is there an association? [comment] Varga J, et al. **Arch Dermatol** 1990 Sep;126(9):1220-2. Comment on: Arch Dermatol 1990 Sep;126(9):1198-202.

PROTAMINES

Protamine reactions, explosive mediator release, and pulmonary vasoconstriction [comment] Lowenstein E, et al. **Anesthesiology** 1990 Sep;73(3):373-5. Comment on: Anesthesiology 1990 Sep;73(3):415-24.
Adverse cardiopulmonary effects and increased plasma thromboxane concentrations following the neutralization of heparin with protamine in awake sheep are infusion rate-dependent [see comments] Morel DR, et al. **Anesthesiology** 1990 Sep;73(3):415-24. Comment in: Anesthesiology 1990 Sep;73(3):373-5.

PROTEASE INHIBITORS

Effect of protease inhibitors on human monocyte IgG Fc receptor II. Evidence that serine esterase activity is essential for Fc gamma RII-mediated binding. van de Winkel JG, et al. **J Immunol** 1990 Sep 15;145(6):1890-6
Effect of camostat mesilate for the treatment of advanced diabetic nephropathy. Matsubara M, et al. **J Lab Clin Med** 1990 Aug;116(2):206-10

PROTECTIVE DEVICES

The laryngeal mask in failed intubation [letter] **Anaesthesia** 1990 Aug;45(8):689-90
Cardiovascular response to insertion of Brain's laryngeal mask. Hickey S, et al. **Anaesthesia** 1990 Aug;45(8):629-33
The laryngeal mask for radiotherapy in children [letter] Taylor DH, et al. **Anaesthesia** 1990 Aug;45(8):690

PROTEIN C

Protein C and protein S plasma levels in patients with lipodermatosclerosis and venous ulceration. Falanga V, et al. **Arch Dermatol** 1990 Sep;126(9):1195-7

PROTEIN-CALORIE MALNUTRITION

Guidelines for refeeding the marasmic patient. Apovian CM, et al. **Crit Care Med** 1990 Sep;18(9):1030-3

PROTEIN DEFICIENCY

Effect of dietary protein deprivation on insulin-like growth factor (IGF)-I and -II, IGF binding protein-2, and serum albumin gene expression in rat. Straus DS, et al. **Endocrinology** 1990 Oct;127(4):1849-60
From the National Institutes of Health. Raub W. **JAMA** 1990 Oct 3;264(13):1650

PROTEIN KINASE C

Protein kinase C inhibits epidermal growth factor-dependent tyrosine phosphorylation of phospholipase C gamma and activation of phosphoinositide hydrolysis. Huckle WR, et al. **Endocrinology** 1990 Oct;127(4):1697-705
Regulation of 11 beta- and 17 alpha-hydroxylases in cultured bovine adrenocortical cells: 3', 5'-cyclic adenosine monophosphate, insulin-like growth factor-I, and activators of protein kinase C. Naseeruddin SA, et al. **Endocrinology** 1990 Oct;127(4):1673-81
Signal transduction events in human basophils. A comparative study of the role of protein kinase C in basophils activated by anti-IgE antibody and formyl-methionyl-leucyl-phenylalanine. Warner JA, et al. **J Immunol** 1990 Sep 15;145(6):1897-905
Inhibition of growth of established human glioma cell lines by modulators of the protein kinase-C system. Couldwell WT, et al. **J Neurosurg** 1990 Oct;73(4):594-600

PROTEIN KINASES

Isoquinolinesulfonamide protein kinase inhibitors H7 and H8 enhance the effects of granulocyte-macrophage colony-stimulating factor (GM-CSE) on neutrophil function and inhibit GM-CSF receptor internalization. Khwaja A, et al. **Blood** 1990 Sep 1;76(5):996-1003

PROTEIN-LOSING ENTEROPATHIES

Lupus-associated protein-losing enteropathy. Perednia DA, et al. **Arch Intern Med** 1990 Sep;150(9):1806-10 (38 ref.)
Crohn disease in an infant with central nervous system thrombosis and protein-losing enteropathy. Mezoff AG,

et al. **J Pediatr** 1990 Sep;117(3):436–9 (14 ref.)

PROTEIN PRECURSORS

Processing of thyrotropin-releasing hormone (TRH) prohormone in the rat olfactory bulb generates novel TRH-related peptides. Bulant M, et al. **Endocrinology** 1990 Oct;127(4):1978–85

Demonstration of neuropeptide Y and its precursor in plasma and follicular fluid. Jørgensen JC, et al. **Endocrinology** 1990 Oct;127(4):1682–8

PROTEIN PROCESSING, POST-TRANSLATIONAL

Human liver tyrosylsulfotransferase. Young WF Jr. **Gastroenterology** 1990 Oct;99(4):1072–8

PROTEIN-TYROSINE KINASE

Tyrosine phosphorylation is an obligatory event in IL-2 secretion. Stanley JB, et al. **J Immunol** 1990 Oct 1; 145(7):2189–98

PROTEINS

Effect of dietary protein on bed-rest-related changes in whole-body-protein synthesis. Stuart CA, et al. **Am J Clin Nutr** 1990 Sep;52(3):509–14

Beta microseminoprotein is not a prostate-specific protein. Its identification in mucous glands and secretions. Weiber H, et al. **Am J Pathol** 1990 Sep;137(3):593–603

Bone morphogenetic protein-mediated interaction of periosteum and diaphysis. Citric acid and other factors influencing the generation of parosteal bone. Kübler N, et al. **Clin Orthop** 1990 Sep;(258):279–94

Bioassay of chondrocyte differentiation by bone morphogenetic protein. Nogami H, et al. **Clin Orthop** 1990 Sep;(258):295–9

Enhanced expression of an exocrine pancreatic protein in Alzheimer's disease and the developing human brain. de la Monte SM, et al. **J Clin Invest** 1990 Sep;86(3):1004–13

Mast cells and pulmonary fibrosis. Identification of a histamine releasing factor in bronchoalveolar lavage fluid. Broide DH, et al. **J Immunol** 1990 Sep 15;145(6):1838–44

Simultaneous assay for megakaryocyte colony-stimulating factor and megakaryocyte potentiator and its application. Satoh K, et al. **J Lab Clin Med** 1990 Aug;116(2):162–71

Modulation of kidney cell protein degradation by insulin. Tsao TC, et al. **J Lab Clin Med** 1990 Sep;116(3):369–76

The characterization of soluble matrix proteins in selected human renal calculi using two-dimensional polyacrylamide gel electrophoresis. Jones WT, et al. **J Urol** 1990 Oct; 144(4):1010–4

PROTEINURIA

Prognostic value of urinary protein in primary systemic amyloidosis (AL). Gertz MA, et al. **Am J Clin Pathol** 1990 Sep;94(3):313–7

Spontaneous decline in exercise-induced proteinuria during a 100-mile triathlon. Edes TE, et al. **South Med J** 1990 Sep;83(9):1044–6, 1052

PROTHROMBIN TIME

Automation and prothrombin time: a United Kingdom field study of two widely used coagulometers. Thomson JM, et al. **J Clin Pathol** 1990 Aug;43(8):679–84

PROTO-ONCOGENE PROTEINS, CELLULAR

C-myc proto-oncogene amplification detected by polymerase chain reaction in archival human ovarian carcinomas. Schreiber G, et al. **Am J Pathol** 1990 Sep; 137(3):653–8

RAS mutations are rare events in Philadelphia chromosome-negative/bcr gene rearrangement-negative chronic myelogenous leukemia, but are prevalent in chronic myelomonocytic leukemia. Hirsch-Ginsberg C, et al. **Blood** 1990 Sep 15;76(6):1214–9

Thrombin induces c-fos expression in cultured human endothelial cells by a Ca2(+)-dependent mechanism. Lampugnani MG, et al. **Blood** 1990 Sep 15;76(6):1173–80

Inhibition of phorbol ester-induced monocytic differentiation and c-fms gene expression by dexamethasone: potential involvement of arachidonic acid metabolites. Stone RM, et al. **Blood** 1990 Sep 15;76(6):1225–32

Adrenocorticotropin increases expression of c-fos and beta-actin genes in the rat adrenals. Imai T, et al. **Endocrinology** 1990 Oct;127(4):1742–7

Immunohistochemical localization of nuclear 3,5,3'-triiodothyronine receptor proteins in rat tissues studied with antiserum against C-ERB A/T3 receptor. Tagami T, et al. **Endocrinology** 1990 Oct;127(4):1727–34

Co-expression of N-ras p21 and C-erbB-2 (neu) oncogene products by common ALL antigen-positive aggressive diffuse lymphoma [letter] Imamura N, et al. **Lancet** 1990 Sep 29;336(8718):825–6

PROTO-ONCOGENES

Ethanol inhibits liver regeneration in rats without reducing transcripts of key protooncogenes. Diehl AM, et al. **Gastroenterology** 1990 Oct;99(4):1105–12

PROTOZOAN INFECTIONS

Blastocystis hominis: epidemiology and natural history. Senay H, et al. **J Infect Dis** 1990 Oct;162(4):987–90

PRURIGO

Treatment of actinic prurigo with intermittent short-course topical 0.05% clobetasol 17-propionate. A preliminary report. Lane PR, et al. **Arch Dermatol** 1990 Sep; 126(9):1211–3

Penile verrucous carcinoma. Yeager JK, et al. **Arch Dermatol** 1990 Sep;126(9):1208–10

PSEUDARTHROSIS

Pseudarthrosis of the cervical spine after anterior arthrodesis. Treatment by posterior nerve-root decompression, stabilization, and arthrodesis. Farey ID, et al. **J Bone Joint Surg [Am]** 1990 Sep;72(8):1171–7

PSEUDOHYPOPARATHYROIDISM

The resistance to parathyroid hormone of fibroblasts from some patients with type Ib pseudohypoparathyroidism is reversible with dexamethasone. Silve C, et al. **J Clin Endocrinol Metab** 1990 Sep;71(3):631–8

PSEUDOMONAS AERUGINOSA

Influence of subinhibitory concentrations of cephalosporins on the serum sensitivity of Pseudomonas aeruginosa. Darveau RP, et al. **J Infect Dis** 1990 Oct;162(4):914–21

PSEUDOMONAS INFECTIONS

Pseudomonas cepacia: a new pathogen in patients with cystic fibrosis referred to a large centre in the United Kingdom. Simmonds EJ, et al. **Arch Dis Child** 1990 Aug;65(8):874–7

Augmentation cystoplasty complicated by postoperative ventriculoperitoneal shunt infection. Kreder KJ, et al. **J Urol** 1990 Oct;144(4):955–6

Pseudomonas pseudomallei and sudden unexplained death in Thai construction workers [letter] Yap EH, et al. **Lancet** 1990 Aug 11;336(8711):376–7

Septicemia due to Xanthomonas species and non-aeruginosa Pseudomonas species: increasing incidence of catheter-related infections. Elting LS, et al. **Medicine (Baltimore)** 1990 Sep;69(5):296–306

PSEUDOTUMOR CEREBRI

Computed tomography ventricular size has no predictive value in diagnosing pseudotumor cerebri. Jacobson DM, et al. **Neurology** 1990 Sep;40(9):1454–5

PSYCHIATRIC STATUS RATING SCALES

Risk factors for the onset of Diagnostic Interview Schedule/DSM-III agoraphobia in a prospective, population-based study. Eaton WW, et al. **Arch Gen Psychiatry** 1990 Sep;47(9):819–24

PSYCHIATRY

Psychotherapy training for psychiatrists [letter] Genova P. **Am J Psychiatry** 1990 Oct;147(10):1387

Utilization of partial hospitalization programs [letter] Nand SS. **Am J Psychiatry** 1990 Oct;147(10):1390–1

Turning points in twentieth-century American psychiatry. Sabshin M. **Am J Psychiatry** 1990 Oct;147(10):1267–74

A residency training clinic in a county jail [letter] Santos AB, et al. **Am J Psychiatry** 1990 Oct;147(10):1379

Perspectives on psychiatry from Asian cultures [letter] Scott WC. **Am J Psychiatry** 1990 Oct;147(10):1392

PSYCHODRAMA

Detecting and correcting for rater-induced differences in standardized patient tests of clinical competence. Abrahamowicz M, et al. **Acad Med** 1990 Sep;65(9 Suppl):S25–6

Using simulated patients to train physicians in sexual risk assessment and risk reduction. Gonzalez-Willis A, et al. **Acad Med** 1990 Sep;65(9 Suppl):S7–8

Factors associated with the accuracy of standardized patient presentation. Tamblyn RM, et al. **Acad Med** 1990 Sep;65(9 Suppl):S55–6

PSYCHOMOTOR PERFORMANCE

Relationship of sensory organization to balance function in patients with hemiplegia. Di Fabio RP, et al. **Phys Ther** 1990 Sep;70(9):542–8

PSYCHOSES, ALCOHOLIC

Insight [letter] David A. **Lancet** 1990 Sep 8;336(8715):634

PSYCHOSES, SUBSTANCE-INDUCED

Central anticholinergic syndrome after ofloxacin overdose and therapeutic doses of diphenhydramine and chlormezanone. Koppel C, et al. **J Toxicol Clin Toxicol** 1990;28(2):249–53

PSYCHOTHERAPY

Psychotherapy for depression [letter] **Am J Psychiatry** 1990 Oct;147(10):1385–6

A patient's view of doctor-patient boundaries [letter] Ann. **Am J Psychiatry** 1990 Oct;147(10):1391

Psychotherapy training for psychiatrists [letter] Genova P. **Am J Psychiatry** 1990 Oct;147(10):1387

PSYCHOTHERAPY, BRIEF

Effect of time-limited psychotherapy on patient dropout rates. Sledge WH, et al. **Am J Psychiatry** 1990 Oct; 147(10):1341–7

PSYCHOTIC DISORDERS

Perphenazine in breast milk and serum [letter] Olesen OV, et al. **Am J Psychiatry** 1990 Oct;147(10):1378–9

The clinical presentation of command hallucinations in a forensic population. Rogers R, et al. **Am J Psychiatry** 1990 Oct;147(10):1304–7

PSYCHOTROPIC DRUGS

Influence of pindolol on shock after mixed psychotropic intoxication. von Planta M, et al. **Crit Care Med** 1990 Sep; 18(9):1041–2

PSYLLIUM

Comparison of psyllium hydrophilic mucilloid and cellulose as adjuncts to a prudent diet in the treatment of mild to moderate hypercholesterolemia. Levin EG, et al. **Arch Intern Med** 1990 Sep;150(9):1822–7

PUBERTY

Serum bioactive follicle-stimulating hormone concentrations from prepuberty to adulthood: a cross-sectional study. Beitins IZ, et al. **J Clin Endocrinol Metab** 1990 Oct; 71(4):1022–7

Growth hormone secretion in pubertal age patients with Turner's syndrome. Lanes R, et al. **J Clin Endocrinol Metab** 1990 Sep;71(3):770–2

Assessment of growth hormone secretion in normal stature children using 24-hour integrated concentration of GH and pharmacological stimulation. Zadik Z, et al. **J Clin Endocrinol Metab** 1990 Oct;71(4):932–6

PUBERTY, PRECOCIOUS

The pubertal growth spurt in eight patients with true precocious puberty and growth hormone deficiency: evidence for a direct role of sex steroids. Attie KM, et al. **J Clin Endocrinol Metab** 1990 Oct;71(4):975–83

Clinical review 14: Pathophysiology and treatment of sexual precocity. Kaplan SL, et al. **J Clin Endocrinol Metab** 1990 Oct;71(4):785–9 (13 ref.)

Preserving adult height potential in girls with idiopathic true precocious puberty. Kreiter M, et al. **J Pediatr** 1990 Sep; 117(3):364–70

PUBIC SYMPHYSIS

The implications of introducing the symphyseal-fundal height-measurement. A prospective randomized controlled trial. Lindhard A, et al. **Br J Obstet Gynaecol** 1990 Aug; 97(8):675–80

PUBLIC HEALTH

The Los Angeles connection: a follow-up report [news] Alkon E, et al. **Am J Public Health** 1990 Oct;80(10):1273

The ghost of Edwin Chadwick [editorial] Porter D, et al. **BMJ** 1990 Aug 4;301(6746):252

Promiscuity and public health: some clinical and ethical issues [clinical conference] Hager WD, et al. **Hosp Pract [Off]** 1990 Sep 15;25(9):63, 66, 69–70 passim

PUBLIC HEALTH NURSING

Health care needs of Central American refugees. Magar V. **Nurs Outlook** 1990 Sep-Oct;38(5):239–42

PUBLIC RELATIONS

Hospital executives face the public eye. Moran EJ. **Hospitals** 1990 Sep 5;64(17):97

PUBLISHING

Reports of randomized controlled trials: what editors want

from authors and peer reviewers [editorial] Squires BP, et al. **Can Med Assoc J** 1990 Sep 1;143(5):381-2
Litigation and criticisms about drugs [letter] Schönhöfer PS. **Lancet** 1990 Jul 14;336(8707):120

PUERPERAL DISORDERS

Perphenazine in breast milk and serum [letter] Olesen OV, et al. **Am J Psychiatry** 1990 Oct;147(10):1378-9
Postpartum thrombosis of the great vein of Galen. Krenz I, et al. **Anaesthesia** 1990 Aug;45(8):643-5
Epidural anaesthesia and long term backache after childbirth [letter] **BMJ** 1990 Aug 18-25;301(6748):385-6

PUERPERIUM

Selenium utilization during human lactation by use of stable-isotope tracers. Mangels AR, et al. **Am J Clin Nutr** 1990 Oct;52(4):621-7
Effect of epinephrine on intrathecal fentanyl analgesia in patients undergoing postpartum tubal ligation. Malinow AM, et al. **Anesthesiology** 1990 Sep;73(3):381-5
Insulin-like growth factor binding proteins in maternal serum throughout gestation and in the puerperium: effects of a pregnancy-associated serum protease activity. Giudice LC, et al. **J Clin Endocrinol Metab** 1990 Oct;71(4):806-16
Differential release of prolactin variants in postpartum and early follicular phase women. Liu JH, et al. **J Clin Endocrinol Metab** 1990 Sep;71(3):605-10

PULMONARY ALVEOLI

Effect of bronchoalveolar lavage fluid from patients with sarcoidosis or AIDS on interleukin 1 beta release from alveolar macrophages. Huang ZB, et al. **Chest** 1990 Sep; 98(3):576-80
Failure of lung repair following acute lung injury. Regulation of the fibroproliferative response (Part 1). Snyder LS, et al. **Chest** 1990 Sep;98(3):733-8
Acute and subacute effects of injury on the canine alveolar septum. Takaro T, et al. **Chest** 1990 Sep;98(3):724-32
Regulation of alveolar formation. Massaro D. **Hosp Pract [Off]** 1990 Sep 15;25(9):81-4, 87-8 (6 ref.)

PULMONARY ARTERY

Noncommunicating pulmonary arteriovenous malformations [letter] Stark P, et al. **AJR Am J Roentgenol** 1990 Oct; 155(4):893-4
Primary pulmonary artery sarcoma. A method of resection. Redmond ML, et al. **Chest** 1990 Sep;98(3):752-3
An erroneous central venous pressure reading from a pulmonary artery catheter [letter] Hannallah M, et al. **Crit Care Med** 1990 Sep;18(9):1050-1
Juxtaductal pulmonary artery coarctation. An underestimated cause of branch pulmonary artery stenosis in patients with pulmonary atresia or stenosis and a ventricular septal defect. Elzenga NJ, et al. **J Thorac Cardiovasc Surg** 1990 Sep;100(3):416-24
Bidirectional cavopulmonary anastomosis and atrial septation [letter] Fantidis P. **J Thorac Cardiovasc Surg** 1990 Sep; 100(3):463-4
Pulmonary artery pressure and resistance late after repair of tetralogy of Fallot with pulmonary atresia. Shimazaki Y, et al. **J Thorac Cardiovasc Surg** 1990 Sep;100(3):425-40

PULMONARY DIFFUSING CAPACITY

CHF, rales, and the Dco [editorial; comment] Clausen JL. **Chest** 1990 Sep;98(3):523-4. Comment on: Chest 1990 Sep;98(3):550-3.
Pulmonary diffusing capacity in left ventricular dysfunction [see comments] Siegel JL, et al. **Chest** 1990 Sep;98(3):550-3 . Comment in: Chest 1990 Sep;98(3):523-4.

PULMONARY DISEASE (SPECIALTY)

Cardiopulmonary physicians' preferred formats for continuing medical education. Breeling JL, et al. **Chest** 1990 Sep;98(3):746-8
Legal issues in cardiopulmonary medicine [letter] Vevaina JR. **Chest** 1990 Sep;98(3):781

PULMONARY EMBOLISM

Vena caval filter placement via the external jugular vein [letter] Kim D, et al. **AJR Am J Roentgenol** 1990 Oct; 155(4):898-9
Intra-operative pulmonary embolism after intravesical instillation of formalin. Oshima S, et al. **Anaesthesia** 1990 Aug;45(8):638-9
Transatrial interruption of the inferior vena cava. Cutler BS, et al. **Arch Surg** 1990 Sep;125(9):1222-3
Friedrich Trendelenburg and the surgical approach to massive pulmonary embolism. Meyer JA. **Arch Surg** 1990 Sep;125(9):1202-5
Diagnosing pulmonary embolism [letter] Burki NK. **Chest** 1990 Sep;98(3):777-8
Prevention of recurrent pulmonary embolism [letter] Monreal M, et al. **Chest** 1990 Sep;98(3):781-2
Pulmonary embolism. How to 'nail down' the diagnosis. Kutty K. **Postgrad Med** 1990 Sep 15;88(4):72-6, 81-4, 87-8 (37 ref.)

PULMONARY EMPHYSEMA

Acute and subacute effects of injury on the canine alveolar septum. Takaro T, et al. **Chest** 1990 Sep;98(3):724-32

PULMONARY FIBROSIS

Pulmonary reaction to long and short asbestos fibers is independent of fibroblast growth factor production by alveolar macrophages. Adamson IY, et al. **Am J Pathol** 1990 Sep;137(3):523-9
Mast cells and pulmonary fibrosis. Identification of a histamine releasing factor in bronchoalveolar lavage fluid. Broide DH, et al. **J Immunol** 1990 Sep 15;145(6):1838-44

PULMONARY HEART DISEASE

Etiology of cor pulmonale [letter] Shander D. **JAMA** 1990 Sep 19;264(11):1409

PULMONARY SURFACTANTS

Chest radiographic course after exogenous surfactant therapy in baboons with respiratory distress syndrome. Shimada S, et al. **Crit Care Med** 1990 Sep;18(9):969-73

PULMONARY VALVE

Tetralogy of Fallot with absent pulmonary valve. Clarification of a complex malformation and of its therapeutic challenge [editorial; comment] Fouron JC. **Circulation** 1990 Oct;82(4):1531-2. Comment on: Circulation 1990 Oct;82(4):1343-51.
Fetal cardiac morphology of tetralogy of Fallot with absent pulmonary valve in the rat [see comments] Momma K, et al. **Circulation** 1990 Oct;82(4):1343-51. Comment in: Circulation 1990 Oct;82(4):1531-2.
Juxtaductal pulmonary artery coarctation. An underestimated cause of branch pulmonary artery stenosis in patients with pulmonary atresia or stenosis and a ventricular septal defect. Elzenga NJ, et al. **J Thorac Cardiovasc Surg** 1990 Sep;100(3):416-24
An alternative approach to the surgical management of physiologically corrected transposition with ventricular septal defect and pulmonary stenosis or atresia. Ilbawi MN, et al. **J Thorac Cardiovasc Surg** 1990 Sep;100(3):410-5
Pulmonary artery pressure and resistance late after repair of tetralogy of Fallot with pulmonary atresia. Shimazaki Y, et al. **J Thorac Cardiovasc Surg** 1990 Sep;100(3):425-40

PULMONARY VALVE STENOSIS

Use of balloon dilation to treat supravalvar pulmonary stenosis developing after anatomical correction for complete transposition. Saxena A, et al. **Br Heart J** 1990 Aug;64(2):151-5
An alternative approach to the surgical management of physiologically corrected transposition with ventricular septal defect and pulmonary stenosis or atresia. Ilbawi MN, et al. **J Thorac Cardiovasc Surg** 1990 Sep;100(3):410-5

PULMONARY VEINS

Noncommunicating pulmonary arteriovenous malformations [letter] Stark P, et al. **AJR Am J Roentgenol** 1990 Oct; 155(4):893-4
Estimation of mean left atrial pressure from transesophageal pulsed Doppler echocardiography of pulmonary venous flow. Kuecherer HF, et al. **Circulation** 1990 Oct; 82(4):1127-39

PULMONARY VENO-OCCLUSIVE DISEASE

Pulmonary venous atrial obstruction after the Senning procedure: relief by catheter balloon dilatation. Coulson JD, et al. **Br Heart J** 1990 Aug;64(2):160-2

PUNCTURES

Percutaneous femoral artery puncture: practice and anatomy. Grier D, et al. **Br J Radiol** 1990 Aug;63(752):602-4
Reduction of needle-stick injuries during surgery: the thimble solution [letter] Kaspar TA, et al. **JAMA** 1990 Sep 19; 264(11):1408
Needle sticks in phlebotomists: too much ado about a rare event [letter] McCowan JE Jr, et al. **JAMA** 1990 Sep 19; 264(11):1408-9

PUNISHMENT

Amputations and Islam [letter] Nadvi S. **Lancet** 1990 Aug 11;336(8711):386

PURCHASING, HOSPITAL

Survey identifies trends in equipment acquisitions. Anderson HJ. **Hospitals** 1990 Sep 20;64(18):30, 32-5
Hospitals should say 'no' to some technologies. Weinstein A. **Hospitals** 1990 Sep 20;64(18):80

PURPURA, THROMBOCYTOPENIC

Transmission of idiopathic (autoimmune) thrombocytopenic purpura by liver transplantation. Friend PJ, et al. **N Engl J Med** 1990 Sep 20;323(12):807-11

PUTAMEN

Indications for surgical treatment of putaminal hemorrhage. Comparative study based on serial CT and time-course analysis. Fujitsu K, et al. **J Neurosurg** 1990 Oct; 73(4):518-25

PUVA THERAPY

Hyposensitivity of basal cell naevus syndrome dermal fibroblasts to ultraviolet A [letter] Bassukus ID, et al. **Lancet** 1990 Sep 29;336(8718):825

PYLORIC STENOSIS

Primary hypertrophic pyloric stenosis in the adult. Quigley RL, et al. **Arch Surg** 1990 Sep;125(9):1219-21
Plasma chloride and alkalaemia in pyloric stenosis. Goh DW, et al. **Br J Surg** 1990 Aug;77(8):922-3

PYLORUS

Asymmetrical nature of the muscular anatomy of the infantile pylorus: a possible consideration in pyloromyotomy. Cass DT, et al. **Br J Surg** 1990 Aug;77(8):919-21
The effect of naloxone on lipid-induced pyloric motor response in humans. Tougas G, et al. **Gastroenterology** 1990 Oct;99(4):930-4

PYODERMA

Pyoderma gangrenosum presenting as Fournier's gangrene. Baskin LS, et al. **J Urol** 1990 Oct;144(4):984-6

PYRAMIDAL TRACTS

Low concentrations of procaine and diethylaminoethanol reduce the excitability but not the action potential amplitude of hippocampal pyramidal cells. Butterworth JF 4th, et al. **Anesth Analg** 1990 Oct;71(4):404-10
Internal capsule [letter] Cole M. **Neurology** 1990 Sep; 40(9):1480

PYRAZINES

Prolactin and cortisol responses to MK-212, a serotonin agonist, in obsessive-compulsive disorder. Bastani B, et al. **Arch Gen Psychiatry** 1990 Sep;47(9):833-9

PYRIDONES

Pharmacokinetic studies in humans with the oral iron chelator 1,2-dimethyl-3-hydroxypyrid-4-one. Kontoghiorghes GJ, et al. **Clin Pharmacol Ther** 1990 Sep; 48(3):255-61

PYRIDOSTIGMINE BROMIDE

Pyridostigmine blocks the inhibitory effect of glucocorticoids on growth hormone-releasing hormone stimulated growth hormone secretion in normal man. Giustina A, et al. **J Clin Endocrinol Metab** 1990 Sep;71(3):580-4

PYRIDOXINE

Dietary vitamin B-6 intake and food sources in the US population: NHANES II, 1976-1980. Kant AK, et al. **Am J Clin Nutr** 1990 Oct;52(4):707-16

PYRIMETHAMINE

Treatment of malaria with sulfadoxine/pyrimethamine: note of caution [letter] Gozal D, et al. **Lancet** 1990 Jul 14; 336(8707):111-2

PYRROLES

Suppression of repolarization-related arrhythmias in vitro and in vivo by low-dose potassium channel activators. Fish FA, et al. **Circulation** 1990 Oct;82(4):1362-9
Attenuation of nocturnal asthma by cromakalim. Williams AJ, et al. **Lancet** 1990 Aug 11;336(8711):334-6

PYRROLIDINES

Effects of bepridil and CERM 4205 (ORG 30701) on the relation between cardiac cycle length and QT duration in healthy volunteers. Lecocq B, et al. **Am J Cardiol** 1990 Sep 1;66(5):636-41
Pharmacokinetics of glycopyrronium in parturients. Ali-Melkkilä T, et al. **Anaesthesia** 1990 Aug;45(8):634-7
Organophosphate poisoning: grading the severity and comparing treatment between atropine and glycopyrrolate. Bardin PG, et al. **Crit Care Med** 1990 Sep;18(9):956-60

PYRROLIDINONES

Environmental tobacco smoke exposure during infancy.

Chilmonczyk BA, et al. **Am J Public Health** 1990 Oct; 80(10):1205–8

PYURIA

Sterile pyuria and Chlamydia trachomatis [letter] Matthews RS, et al. **Lancet** 1990 Aug 11;336(8711):385

QUADRIPLEGIA

Fibrocartilaginous emboli to the spinal cord: a case report. Bockenek WL, et al. **Arch Phys Med Rehabil** 1990 Sep; 71(10):754–7 (13 ref.)

Noninvasive options for ventilatory support of the traumatic high level quadriplegic patient. Bach JR, et al. **Chest** 1990 Sep;98(3):613–9

Phrenic nerve pacing in quadriplegia. **Lancet** 1990 Jul 14; 336(8707):88–90 (14 ref.)

Diazepam as a truth drug [letter] Ellis SJ. **Lancet** 1990 Sep 22;336(8717):752–3

QUALITY ASSURANCE, HEALTH CARE

Canadian National Breast Screening Study: assessment of technical quality by external review. Baines CJ, et al. **AJR Am J Roentgenol** 1990 Oct;155(4):743–7; discussion 748–9

Quality assurance, standards and accreditation [editorial] Baldock GJ. **Anaesthesia** 1990 Aug;45(8):617–8

Evaluation of APACHE II for cost containment and quality assurance. Civetta JM, et al. **Ann Surg** 1990 Sep; 212(3):266–74; discussion 274–6

RWJF (Robert Wood Johnson Foundation) launches $2 million program to improve quality. Koska MT. **Hospitals** 1990 Sep 20;64(18):70, 72

QUALITY OF HEALTH CARE

The National Practitioner Data Bank. Birkholz G. **Am J Nurs** 1990 Sep;90(9):49–51

Commitment to quality care [letter] Salive ME, et al. **Am J Public Health** 1990 Oct;80(10):1276–7

Problems of care in a private nursing home. Pearson J, et al. **BMJ** 1990 Aug 18–25;301(6748):371–2

Improving the care of patients with major trauma [letter] Yates DW. **BMJ** 1990 Jul 14;301(6743):123

Risk managers see new regulations as boon and burden. Hudson T. **Hospitals** 1990 Sep 20;64(18):44, 46, 48

Investors link quality of care to the bottom line. Johnsson J. **Hospitals** 1990 Sep 5;64(17):86

Mandated hospital severity reports stir controversy in PA. Koska MT. **Hospitals** 1990 Sep 5;64(17):48–50, 52

The impact of diagnosis-related groups on patient acuity, quality of care, and length of stay. Van Hoesen NS, et al. **J Nurs Adm** 1990 Sep;20(9):20–3

NHS nursing homes [editorial] **Lancet** 1990 Sep 8; 336(8715):600–1

QUALITY OF LIFE

The health status and life satisfaction of first-year medical students. Parkerson GR Jr, et al. **Acad Med** 1990 Sep; 65(9):586–8

Quality of life issues in patients with disseminated breast cancer. McEvoy MD, et al. **Cancer** 1990 Sep 15;66(6 Suppl):1416–21 (41 ref.)

Exercise capacity and quality of life in the treatment of heart failure. Blackwood R, et al. **Clin Pharmacol Ther** 1990 Sep; 48(3):325–32

Clinical management of short-bowel syndrome. Enhancing the patient's quality of life. Edes TE. **Postgrad Med** 1990 Sep 15;88(4):91–5 (16 ref.)

QUINIDINE

Efficacy and safety of quinidine therapy for maintenance of sinus rhythm after cardioversion. A meta-analysis of randomized control trials. Coplen SE, et al. **Circulation** 1990 Oct;82(4):1106–16

QUININE

Severe falciparum malaria: survival without exchange transfusion. Marik PE. **Am J Trop Med Hyg** 1989 Dec; 41(6):627–9

Recurrent acute hypersensitivity to quinine. Barr E, et al. **BMJ** 1990 Aug 11;301(6747):323

QUINOLINES

Dietary restriction alone and in combination with oral ethoxyquin/2-mercaptoethylamine in mice. Harris SB, et al. **J Gerontol** 1990 Sep;45(5):B141–7

RABBITS

Species variation in the mechanism of killing of inhaled pneumococci. Coonrod JD, et al. **J Lab Clin Med** 1990 Sep;116(3):354–62

RADIATION INJURIES

Evaluation of acute radiation optic neuropathy by B-scan ultrasonography. Lovato AA, et al. **Am J Ophthalmol** 1990 Sep 15;110(3):233–6

Transforming growth factor beta: a promotor of late connective tissue injury following radiotherapy? Canney PA, et al. **Br J Radiol** 1990 Aug;63(752):620–3

An instance of clinical radiation morbidity and cellular radiosensitivity, not associated with ataxia-telangiectasia. Plowman PN, et al. **Br J Radiol** 1990 Aug;63(752):624–8

The case of the twice-recurrent skull lesion. Levin KJ, et al. **Hosp Pract [Off]** 1990 Sep 15;25(9):61–2

RADIATION INJURIES, EXPERIMENTAL

Brain damage from 125I brachytherapy evaluated by MR imaging, a blood-brain barrier tracer, and light and electron microscopy in a rat model. Bernstein M, et al. **J Neurosurg** 1990 Oct;73(4):585–93

RADIATION PROTECTION

Film cassette for quality assurance of dental X-ray tubes. Baldock C, et al. **Br J Radiol** 1990 Sep;63(753):720–2

RADIO WAVES

Observations on electrode-tissue interface temperature and effect on electrical impedance during radiofrequency ablation of ventricular myocardium. Haines DE, et al. **Circulation** 1990 Sep;82(3):1034–8

RADIOGRAPHIC IMAGE ENHANCEMENT

Storage phosphor versus screen-film radiography: effect of varying exposure parameters and unsharp mask filtering on the detectability of cortical bone defects. Prokop M, et al. **Radiology** 1990 Oct;177(1):109–13

RADIOGRAPHY

Radiology '90. Proceedings of the 48th annual congress of the British Institute of Radiology. Harrogate, 11–13 June 1990. Abstracts. **Br J Radiol** 1990;63 Suppl:1–98

Age and sex specific radiographic examination frequency in The Netherlands. Beentjes LB, et al. **Br J Radiol** 1990 Sep; 63(753):691–7

An investigation into the performance of an automated quality assurance and dosimetry system in diagnostic radiology. Chapple CL, et al. **Br J Radiol** 1990 Aug; 63(752):635–9

RADIOGRAPHY, DENTAL

Film cassette for quality assurance of dental X-ray tubes. Baldock C, et al. **Br J Radiol** 1990 Sep;63(753):720–2

RADIOISOTOPES

The traceability of brachytherapy sources supplied by Amersham International [letter] Rossiter MJ. **Br J Radiol** 1990 Aug;63(752):663

RADIOLOGY

Teleradiology: an assessment. Batnitzky S, et al. **Radiology** 1990 Oct;177(1):11–7 (75 ref.)

Academic radiology and research [letter] Hall FM. **Radiology** 1990 Oct;177(1):286–7

RADIOTHERAPY

The laryngeal mask for radiotherapy in children [letter] Taylor DH, et al. **Anaesthesia** 1990 Aug;45(8):690

Duplex imaging and incidence of carotid radiation injury after high-dose radiotherapy for tumors of the head and neck. Moritz MW, et al. **Arch Surg** 1990 Sep;125(9):1181–3

Radiology '90. Proceedings of the 48th annual congress of the British Institute of Radiology. Harrogate, 11–13 June 1990. Abstracts. **Br J Radiol** 1990;63 Suppl:1–98

Abstracts of papers presented at a meeting of the British Institute of Radiology. London, 23 February 1990. **Br J Radiol** 1990 Jul;63(751):585–8

Transforming growth factor beta: a promotor of late connective tissue injury following radiotherapy? Canney PA, et al. **Br J Radiol** 1990 Aug;63(752):620–3

Dysphagia after fast neutron therapy to head and neck [letter] Duncan W, et al. **Br J Radiol** 1990 Jul;63(751):583

An instance of clinical radiation morbidity and cellular radiosensitivity, not associated with ataxia-telangiectasia. Plowman PN, et al. **Br J Radiol** 1990 Aug;63(752):624–8

Smoking and mucosal reactions to radiotherapy. Rugg T, et al. **Br J Radiol** 1990 Jul;63(751):554–6

Alzheimer's disease and prior therapeutic radiation exposure: a case-control study. Kokmen E, et al. **Neurology** 1990 Sep;40(9):1376–9

RADIOTHERAPY, COMPUTER-ASSISTED

A flat-top patient support for radiotherapy application computed tomographic scanning. Clark J, et al. **Br J Radiol** 1990 Aug;63(752):640–2

RADIOTHERAPY DOSAGE

Cylindrical forms of isodoses in gynaecological afterloading therapy: an atlas using the Buchler afterloading machine al-mc. Busch M 2d, et al. **Br J Radiol** 1990 Jul; 63(751):562–4

Tissue standard ratios for irregularly shaped radiotherapy fields. Hounsell AR, et al. **Br J Radiol** 1990 Aug; 63(752):629–34

RADIOTHERAPY, HIGH ENERGY

The cyclotron saga [letter] Laramore GE. **BMJ** 1990 Aug 11;301(6747):344

The effects of steel and titanium mandibular reconstruction plates on photon and electron beams. Delacroix S, et al. **Br J Radiol** 1990 Aug;63(752):642–5

RADIUM

Leukemia incidence and radioactivity in drinking water in 59 Iowa towns. Fuortes L, et al. **Am J Public Health** 1990 Oct;80(10):1261–2

A prospective trial of postoperative vaginal radium/cesium for grade 1–2 less than 50% myometrial invasion and pelvic radiation therapy for grade 3 or deep myometrial invasion in surgical stage I endometrial adenocarcinoma. Piver MS, et al. **Cancer** 1990 Sep 15;66(6):1133–8

RADIUS

Radial head subluxation: epidemiology and treatment of 87 episodes. Schunk JE. **Ann Emerg Med** 1990 Sep; 19(9):1019–23

RADIUS FRACTURES

Fractures of long bones occurring in neonatal intensive therapy units. Phillips RR, et al. **BMJ** 1990 Jul 28; 301(6745):225–6

Colles' fracture. Wadsworth TG. **BMJ** 1990 Jul 28; 301(6745):192–4 (35 ref.)

RADON

Radon: counseling patients about risk. Birrer RB. **Am Fam Physician** 1990 Sep;42(3):711–8 (18 ref.)

Potential lung cancer risk from indoor radon exposure [see comments] Harley NH, et al. **CA** 1990 Sep-Oct; 40(5):265–75 (22 ref.). Comment in: CA 1990 Sep-Oct;40(5):261–4.

RANDOMIZED CONTROLLED TRIALS

Recruitment to a prospective breast conservation trial: why are so few patients randomised? Jack WJ, et al. **BMJ** 1990 Jul 14;301(6743):83–5

Reports of randomized controlled trials: what editors want from authors and peer reviewers [editorial] Squires BP, et al. **Can Med Assoc J** 1990 Sep 1;143(5):381–2

RANITIDINE

Epidural injection of a phenol-containing ranitidine preparation. McGuinness JP, et al. **Anesthesiology** 1990 Sep;73(3):553–5 (18 ref.)

Gastrin stimulates the self-replication rate of enterochromaffinlike cells in the rat stomach. Effects of omeprazole, ranitidine, and gastrin-17 in intact and antrectomized rats. Ryberg B, et al. **Gastroenterology** 1990 Oct;99(4):935–42

Treatment of Helicobacter pylori positive duodenal ulcers [letter] Isakov VA, et al. **Lancet** 1990 Sep 22; 336(8717):755–6

RATS

The finding of Angiostrongylus cantonensis in rats in New Orleans. Campbell BG, et al. **Am J Trop Med Hyg** 1988 May;38(3):568–73

Development and characterization of a cyclophosphamide-resistant subline of acute myeloid leukemia in the Lewis x Brown Norway hybrid rat. Koelling TM, et al. **Blood** 1990 Sep 15;76(6):1209–13

Species variation in the mechanism of killing of inhaled pneumococci. Coonrod JD, et al. **J Lab Clin Med** 1990 Sep;116(3):354–62

RATS, INBRED STRAINS

Characterization of a model of malaria in the pregnant host: Plasmodium berghei in the white rat. Desowitz RS, et al. **Am J Trop Med Hyg** 1989 Dec;41(6):630–4

Development and characterization of a cyclophosphamide-resistant subline of acute myeloid

leukemia in the Lewis x Brown Norway hybrid rat. Koelling TM, et al. **Blood** 1990 Sep 15;76(6):1209–13

REAGENT KITS, DIAGNOSTIC

Patient-initiated laboratory testing: applauding the inevitable. Soloway HB. **JAMA** 1990 Oct 3;264(13):1718

RECEPTORS, ADRENERGIC

Adrenergic receptors and sensitization of adenylyl cyclase in acute myocardial ischemia. Strasser RH, et al. **Circulation** 1990 Sep;82(3 Suppl):II23–9 (63 ref.)

RECEPTORS, ADRENERGIC, ALPHA

Catecholamines mediate nicotine-induced adrenocorticotropin secretion via alpha-adrenergic receptors. Matta SG, et al. **Endocrinology** 1990 Oct; 127(4):1646–55

RECEPTORS, ADRENERGIC, BETA

Platelet MAO inhibition, urinary MHPG, and leukocyte beta-adrenergic receptors in depressed patients treated with phenelzine. Sharma RP, et al. **Am J Psychiatry** 1990 Oct;147(10):1318–21

Alterations in beta-adrenergic receptors, adenylate cyclase, and cyclic AMP concentrations during acute myocardial ischemia and reperfusion. Thandroyen FT, et al. **Circulation** 1990 Sep;82(3 Suppl):II30–7 (51 ref.)

RECEPTORS, ANGIOTENSIN

Characterization and distribution of angiotensin-II receptors in the primate fetus. Zemel S, et al. **J Clin Endocrinol Metab** 1990 Oct;71(4):1003–7

RECEPTORS, ANTIGEN, B-CELL

Differential sensitivity of specific and nonspecific antigen-presentation by B cells to a protein synthesis inhibitor. Kakiuchi T, et al. **J Immunol** 1990 Sep 15; 145(6):1653–8

RECEPTORS, ANTIGEN, T-CELL

Expression of the alpha/beta and gamma/delta T-cell receptors in 57 cases of peripheral T-cell lymphomas. Identification of a subset of gamma/delta T-cell lymphomas. Gaulard P, et al. **Am J Pathol** 1990 Sep; 137(3):617–28

Analysis of immunoglobulin and T-cell receptor gene rearrangements in human fetal bone marrow B lineage cells. LeBien TW, et al. **Blood** 1990 Sep 15;76(6):1196–200

Human T cell leukemia virus type I prevents cell surface expression of the T cell receptor through down-regulation of the CD3-gamma, -delta, -epsilon, and -zeta genes. de Waal Malefyt R, et al. **J Immunol** 1990 Oct 1; 145(7):2297–303

DNP-specific/class I MHC-restricted suppressor molecules bear determinants of the T cell receptor alpha- and beta-chains. The V beta 8+ chain dictates restriction to either K or D. Fairchild RL, et al. **J Immunol** 1990 Oct 1;145(7):2001–9

Regulatory function for murine intraepithelial lymphocytes. Two subsets of CD3+, T cell receptor-1+ intraepithelial lymphocyte T cells abrogate oral tolerance. Fujihashi K, et al. **J Immunol** 1990 Oct 1;145(7):2010–9

Association of the human CD3-zeta chain with the alpha beta-T cell receptor/CD3 complex. Clues from a T cell variant with a mutated T cell receptor-alpha chain. Geisler C, et al. **J Immunol** 1990 Sep 15;145(6):1761–7

Treatment with monoclonal anti-CD3 antibody protects against lethal Sendai virus infection by induction of natural killer cells. Kast WM, et al. **J Immunol** 1990 Oct 1; 145(7):2254–9

Identification of the anti-CD3-unresponsive subpopulation of CD4+, CD45RA+ peripheral T lymphocytes. Koulova L, et al. **J Immunol** 1990 Oct 1;145(7):2035–43

Two ultraviolet tumor-specific suppressor cell clones. One expresses Ig RNA and the other expresses T cell receptor-alpha and -beta RNA. Kraig E, et al. **J Immunol** 1990 Oct 1;145(7):2050–6

Human T cell activation. Synergy between CD73 (ecto-5'-nucleotidase) and signals delivered through CD3 and CD2 molecules. Massaia M, et al. **J Immunol** 1990 Sep 15;145(6):1664–74

sgp-60, a signal-transducing glycoprotein concerned with T cell activation through the T cell receptor/CD3 complex. Reiser H. **J Immunol** 1990 Oct 1;145(7):2077–86

Anti-CD3 antibody induces rapid expression of cytokine genes in vivo. Scott DE, et al. **J Immunol** 1990 Oct 1; 145(7):2183–8

First T cell receptor alpha gene rearrangements during T cell ontogeny skew to the 5' region of the J alpha locus. Thompson SD, et al. **J Immunol** 1990 Oct 1;145(7):2347–52

RECEPTORS, CHOLINERGIC

Characterization of muscarinic acetylcholine receptors in human penile corpus cavernosum: studies on whole tissue and cultured endothelium. Traish AM, et al. **J Urol** 1990 Oct;144(4):1036–40

RECEPTORS, COMPLEMENT

Regulation of human monocyte/macrophage function by extracellular matrix. Adherence of monocytes to collagen matrices enhances phagocytosis of opsonized bacteria by activation of complement receptors and enhancement of Fc receptor function. Newman SL, et al. **J Clin Invest** 1990 Sep;86(3):703–14

C1q receptor on murine cells. Erdei A. **J Immunol** 1990 Sep 15;145(6):1754–60

Anaphylatoxin binding and degradation by rat peritoneal mast cells. Mechanisms of degranulation and control. Fukuoka Y, et al. **J Immunol** 1990 Sep 15;145(6):1851–8

Loss of human CR1- and murine Crry-like exons in human CR2 transcripts due to CR2 gene mutations. Holguin MH, et al. **J Immunol** 1990 Sep 15;145(6):1776–81

Characterization of human phagocytic cell receptors for C5A and platelet activating factor expressed in Xenopus oocytes. Murphy PM, et al. **J Immunol** 1990 Oct 1;145(7):2227–34

Immune complex erythrocyte complement receptor interactions in vivo during induction of glomerulonephritis in nonhuman primates. Birmingham DJ, et al. **J Lab Clin Med** 1990 Aug;116(2):242–52

RECEPTORS, DOPAMINE

Allelic association of human dopamine D2 receptor gene in alcoholism [letter] **JAMA** 1990 Oct 10;264(14):1807–9

RECEPTORS, DRUG

From the Alcohol, Drug Abuse, and Mental Health Administration. Goodwin FK. **JAMA** 1990 Sep 19; 264(11):1389

RECEPTORS, ENDOGENOUS SUBSTANCES

Isoquinolinesulfonamide protein kinase inhibitors H7 and H8 enhance the effects of granulocyte-macrophage colony-stimulating factor (GM-CSE) on neutrophil function and inhibit GM-CSF receptor internalization. Khwaja A, et al. **Blood** 1990 Sep 1;76(5):996–1003

PET receptors. Counting receptors using positron emission tomography [comment] Motulsky HJ. **Circulation** 1990 Oct; 82(4):1536–8. Comment on: Circulation 1990 Oct;82(4):1494–504.

Insulin injection increases the levels of serum receptors for transferrin and insulin-like growth factor-II/mannose-6-phosphate in intact rats. Clairmont KB, et al. **Endocrinology** 1990 Oct;127(4):1568–73

A rapid and simple one step method for isolation of poly(A)+ RNA from cells in monolayer. Hartmann KK, et al. **Endocrinology** 1990 Oct;127(4):2038–40

Effects of mannose-6-phosphate on receptor-mediated endocytosis of insulin-like growth factor-II. Polychronakos C, et al. **Endocrinology** 1990 Oct; 127(4):1861–6

Atrial natriuretic factor controls salt gland secretion in the Pekin duck (Anas platyrhynchos) through interaction with high affinity receptors. Schütz H, et al. **Endocrinology** 1990 Oct;127(4):1718–26

Atrial natriuretic factor and cyclic guanosine monophosphate: ion transport in rat colon in vitro and in vivo. Barros GJ, et al. **Gastroenterology** 1990 Oct; 99(4):1153–6

Calcitonin receptors on circulating normal human lymphocytes. Body JJ, et al. **J Clin Endocrinol Metab** 1990 Sep;71(3):675–81

Erythropoietin receptor. Subunit structure and activation. D'Andrea AD, et al. **J Clin Invest** 1990 Sep;86(3):681–7 (73 ref.)

IFN-alpha in vivo enhances tumor necrosis factor receptor levels on hairy cells. Billard C, et al. **J Immunol** 1990 Sep 15;145(6):1713–8

Characterization of human phagocytic cell receptors for C5A and platelet activating factor expressed in Xenopus oocytes. Murphy PM, et al. **J Immunol** 1990 Oct 1;145(7):2227–34

RECEPTORS, ENDORPHIN

The effect of naloxone on lipid-induced pyloric motor response in humans. Tougas G, et al. **Gastroenterology** 1990 Oct;99(4):930–4

RECEPTORS, EPIDERMAL GROWTH FACTOR-UROGASTRONE

Epidermal growth factor receptor overexpression and trisomy 7 in a case of Barrett's esophagus. Garewal H, et al. **Dig Dis Sci** 1990 Sep;35(9):1115–20

RECEPTORS, ESTRADIOL

RU 486 (mifepristone): induction of dose dependent elevations of estradiol receptor in endometrium from ovariectomized monkeys. Neulen J, et al. **J Clin Endocrinol Metab** 1990 Oct;71(4):1074–5

RECEPTORS, ESTROGEN

Immunohistochemical evaluation of estrogen and progesterone receptor content in 183 patients with endometrial carcinoma. Part I: Clinical and histologic correlations. Carcangiu ML, et al. **Am J Clin Pathol** 1990 Sep;94(3):247–54

Immunohistochemical evaluation of estrogen and progesterone receptor content in 183 patients with endometrial carcinoma. Part II: Correlation between biochemical and immunohistochemical methods and survival. Chambers JT, et al. **Am J Clin Pathol** 1990 Sep; 94(3):255–60

Oestrogen and progesterone receptor content as a prognostic factor in advanced epithelial ovarian carcinoma. Sevelda P, et al. **Br J Obstet Gynaecol** 1990 Aug;97(8):706–12

Steroid-hormone receptors in nonpalpable and more advanced stages of breast cancer. A contribution to the biology and natural history of carcinoma of the female breast. Tinnemans JG, et al. **Cancer** 1990 Sep 15; 66(6):1165–7

Cellularity and oestrogen receptor content in breast cancer microsamples [letter] van Netten JP, et al. **J Clin Pathol** 1990 Aug;43(8):698–9

RECEPTORS, FC

Signal transduction by the platelet Fc receptor. Anderson GP, et al. **Blood** 1990 Sep 15;76(6):1165–72

Regulation of human monocyte/macrophage function by extracellular matrix. Adherence of monocytes to collagen matrices enhances phagocytosis of opsonized bacteria by activation of complement receptors and enhancement of Fc receptor function. Newman SL, et al. **J Clin Invest** 1990 Sep;86(3):703–14

Unusual expression of IgG Fc receptors on peripheral granulocytes from patients with leukocyte adhesion deficiency (CD11/CD18 deficiency). Majima T, et al. **J Immunol** 1990 Sep 15;145(6):1694–9

Fc gamma receptor-mediated functions in neutrophils are modulated by adenosine receptor occupancy. A1 receptors are stimulatory and A2 receptors are inhibitory. Salmon JE, et al. **J Immunol** 1990 Oct 1;145(7):2235–40

Effect of protease inhibitors on human monocyte IgG Fc receptor II. Evidence that serine esterase activity is essential for Fc gamma RII-mediated binding. van de Winkel JG, et al. **J Immunol** 1990 Sep 15;145(6):1890–6

Cross-linking of Fc gamma receptors and surface antibodies. Theory and application. Wofsy C, et al. **J Immunol** 1990 Sep 15;145(6):1814–25

RECEPTORS, GABA-BENZODIAZEPINE

"Endogenous" benzodiazepine activity in body fluids of patients with hepatic encephalopathy. Mullen KD, et al. **Lancet** 1990 Jul 14;336(8707):81–3

Reconstitution of peripheral benzodiazepine receptor expression in X-linked chronic granulomatous disease by interferon-gamma [letter] Zavala F, et al. **Lancet** 1990 Sep 22;336(8717):758–9

RECEPTORS, GLUCOCORTICOID

Glucocorticoid receptor messenger ribonucleic acid in different regions of human adipose tissue. Brönnegård M, et al. **Endocrinology** 1990 Oct;127(4):1689–96

Two glucocorticoid binding sites on the human glucocorticoid receptor. Srivastava D, et al. **Endocrinology** 1990 Oct;127(4):1770–8

RECEPTORS, IMMUNOLOGIC

Differential expression of laminin chains and receptor (LBP-32) in fetal and neoplastic hepatocytes compared to normal adult hepatocytes in vivo and in culture. Rescan PY, et al. **Am J Pathol** 1990 Sep;137(3):701–9

Interleukin 1 (IL-1) gene expression, synthesis, and effect of specific IL-1 receptor blockade in rabbit immune complex colitis. Cominelli F, et al. **J Clin Invest** 1990 Sep; 86(3):972–80

Mouse IgA Fc receptor on CD3+ T cells. Molecular forms of IgA that bind to a 38-kDa Fc alpha R protein and development of an anti-Fc alpha R antisera. Aicher WK, et al. **J Immunol** 1990 Sep 15;145(6):1745–53

Human T cell activation. Synergy between CD73 (ecto-5'-nucleotidase) and signals delivered through CD3 and CD2 molecules. Massaia M, et al. **J Immunol** 1990 Sep 15;145(6):1664–74

Induction of immediate early response genes by macrophage colony-stimulating factor in normal human monocytes. Mufson RA. **J Immunol** 1990 Oct 1;145(7):2333–9

IL-3 promotes basophilic differentiation of KU812 cells through high affinity binding sites. Valent P, et al. **J Immunol** 1990 Sep 15;145(6):1885–9

Fibronectin receptor on polymorphonuclear leukocytes in families of Ehlers-Danlos syndrome and other hereditary connective tissue diseases. Miura S, et al. **J Lab Clin Med** 1990 Sep;116(3):363–8

RECEPTORS, INSULIN

Insulin receptor carbohydrate units contain

poly-N-acetyllactosamine chains. Edge AS, et al. **Endocrinology** 1990 Oct;127(4):1887-95
A rapid and simple one step method for isolation of poly(A)+ RNA from cells in monolayer. Hartmann KK, et al. **Endocrinology** 1990 Oct;127(4):2038-40
Defective insulin receptor function in down-regulated HepG2 cells. Williams JF, et al. **Endocrinology** 1990 Oct; 127(4):1706-17
An analysis of insulin receptor expression and binding on MHC class I positive and negative human lymphoblastoid cells. Liegler T, et al. **J Immunol** 1990 Sep 15; 145(6):1788-93

RECEPTORS, INTERLEUKIN-2

The soluble interleukin-2 receptor: biology, function, and clinical application. Rubin LA, et al. **Ann Intern Med** 1990 Oct 15;113(8):619-27 (107 ref.)
Soluble interleukin-2 receptors in children with Kawasaki syndrome. Barron KS, et al. **Arthritis Rheum** 1990 Sep; 33(9):1371-7
Characterization of IL-2 receptor expression and function on murine macrophages. Cox GW, et al. **J Immunol** 1990 Sep 15;145(6):1719-26
Characterization of the heterodimeric complex of human IL-2 receptor alpha.beta chains reconstituted in a mouse fibroblast cell line, L929. Minamoto S, et al. **J Immunol** 1990 Oct 1;145(7):2177-82

RECEPTORS, LDL

Hypocholesterolaemic factor from gallbladder cancer cells. Ueyama Y, et al. **Lancet** 1990 Sep 22;336(8717):707-9

RECEPTORS, LEUKOCYTE-ADHESION

Relation of the CD11/CD18 family of leukocyte antigens to the transient neutropenia caused by chemoattractants. Lundberg C, et al. **Blood** 1990 Sep 15;76(6):1240-5
IL-3 augments adhesiveness for endothelium and CD11b expression in human basophils but not neutrophils. Bochner BS, et al. **J Immunol** 1990 Sep 15;145(6):1832-7
Unusual expression of IgG Fc receptors on peripheral granulocytes from patients with leukocyte adhesion deficiency (CD11/CD18 deficiency). Majima T, et al. **J Immunol** 1990 Sep 15;145(6):1694-9
Neutrophil adherence receptors (CD 18) in ischemia. Dissociation between quantitative cell surface expression and diapedesis mediated by leukotriene B4. Welbourn R, et al. **J Immunol** 1990 Sep 15;145(6):1906-11

RECEPTORS, LH

Development and validation of a radioligand receptor assay for measurement of luteinizing hormone in human serum. Whitcomb RW, et al. **J Clin Endocrinol Metab** 1990 Sep; 71(3):591-5

RECEPTORS, MUSCARINIC

Noninvasive quantification of muscarinic receptors in vivo with positron emission tomography in the dog heart [see comments] Delforge J, et al. **Circulation** 1990 Oct; 82(4):1494-504. Comment in: Circulation 1990 Oct;82(4):1536-8.
Characterization of muscarinic acetylcholine receptors in human penile corpus cavernosum: studies on whole tissue and cultured endothelium. Traish AM, et al. **J Urol** 1990 Oct;144(4):1036-40

RECEPTORS, NEUROHUMOR

Parallel in vivo and in vitro detection of functional somatostatin receptors in human endocrine pancreatic tumors: consequences with regard to diagnosis, localization, and therapy [see comments] Lamberts SW, et al. **J Clin Endocrinol Metab** 1990 Sep;71(3):566-74. Comment in: J Clin Endocrinol Metab 1990 Sep;71(3):564-5.
Clinical application of somatostatin receptor imaging [editorial; comment] Reichlin S. **J Clin Endocrinol Metab** 1990 Sep;71(3):564-5. Comment on: J Clin Endocrinol Metab 1990 Sep;71(3):566-74.
Glucocorticoids decrease a binding of corticotropin-releasing hormone-binding protein in human plasma. Suda T, et al. **J Clin Endocrinol Metab** 1990 Oct;71(4):913-7

RECEPTORS, PROGESTERONE

Immunohistochemical evaluation of estrogen and progesterone receptor content in 183 patients with endometrial carcinoma. Part I: Clinical and histologic correlations. Carcangiu ML, et al. **Am J Clin Pathol** 1990 Sep;94(3):247-54
Immunohistochemical evaluation of estrogen and progesterone receptor content in 183 patients with endometrial carcinoma. Part II: Correlation between biochemical and immunohistochemical methods and survival. Chambers JT, et al. **Am J Clin Pathol** 1990 Sep; 94(3):255-60
Oestrogen and progesterone receptor content as a prognostic factor in advanced epithelial ovarian carcinoma. Sevelda P, et al. **Br J Obstet Gynaecol** 1990 Aug;97(8):706-12
Steroid-hormone receptors in nonpalpable and more advanced stages of breast cancer. A contribution to the biology and natural history of carcinoma of the female breast. Tinnemans JG, et al. **Cancer** 1990 Sep 15; 66(6):1165-7
Demonstration of progesterone receptors in paraffin wax sections of breast carcinoma. Soomro S, et al. **J Clin Pathol** 1990 Aug;43(8):671-4

RECEPTORS, PURINERGIC

Fc gamma receptor-mediated functions in neutrophils are modulated by adenosine receptor occupancy. A1 receptors are stimulatory and A2 receptors are inhibitory. Salmon JE, et al. **J Immunol** 1990 Oct 1;145(7):2235-40
The antiinflammatory effects of adenosine receptor agonists on the carrageenan-induced pleural inflammatory response in rats. Schrier DJ, et al. **J Immunol** 1990 Sep 15; 145(6):1874-9

RECEPTORS, SEROTONIN

Ondansetron for the prevention of emesis induced by high-dose cisplatin. A multi-center dose-response study. Khojasteh A, et al. **Cancer** 1990 Sep 15;66(6):1101-5
Serotonin-activated signal transduction via serotonin receptors on Jurkat cells. Aune TM, et al. **J Immunol** 1990 Sep 15;145(6):1826-31
Antidepressants and brain neurochemistry. Richelson E. **Mayo Clin Proc** 1990 Sep;65(9):1227-36 (48 ref.)

RECEPTORS, SOMATOTROPIN

Human liver growth hormone receptor and plasma binding protein: characterization and partial purification. Hocquette JF, et al. **Endocrinology** 1990 Oct;127(4):1665-72

RECEPTORS, STEROID

1,25-dihydroxyvitamin D3 receptors in rat lung during the perinatal period: regulation and immunohistochemical localization. Nguyen TM, et al. **Endocrinology** 1990 Oct; 127(4):1755-62
Prenatal diagnosis of vitamin D-dependent rickets, type II: response to 1,25-dihydroxyvitamin D in amniotic fluid cells and fetal tissues. Weisman Y, et al. **J Clin Endocrinol Metab** 1990 Oct;71(4):937-43

RECEPTORS, THYROID HORMONE

Immunohistochemical localization of nuclear 3,5,3'-triiodothyronine receptor proteins in rat tissues studied with antiserum against C-ERB A/T3 receptor. Tagami T, et al. **Endocrinology** 1990 Oct;127(4):1727-34

RECEPTORS, THYROTROPIN

Thyroid-stimulating antibody activity between different immunoglobulin G subclasses. Weetman AP, et al. **J Clin Invest** 1990 Sep;86(3):723-7

RECEPTORS, TRANSFERRIN

Response of rat mammary gland transferrin receptors to maternal dietary iron during pregnancy and lactation. Sigman M, et al. **Am J Clin Nutr** 1990 Sep;52(3):446-50
Synergistic inhibition of lymphoid tumor growth in vitro by combined treatment with the iron chelator deferoxamine and an immunoglobulin G monoclonal antibody against the transferrin receptor. Kemp JD, et al. **Blood** 1990 Sep 1;76(5):991-5
Insulin injection increases the levels of serum receptors for transferrin and insulin-like growth factor-II/mannose-6-phosphate in intact rats. Clairmont KB, et al. **Endocrinology** 1990 Oct;127(4):1568-73
Two mechanisms of transferrin receptor induction by anti-Ig in B cells. Vora A, et al. **J Immunol** 1990 Oct 1; 145(7):2099-104
Influence of cellular iron status on the release of soluble transferrin receptor from human promyelocytic leukemic HL60 cells. Chitambar CR, et al. **J Lab Clin Med** 1990 Sep;116(3):345-53

RECORDS

Recording patients' views on organ donation: when to ask them and how to record the answer. Riad HN, et al. **BMJ** 1990 Jul 21;301(6744):155

RECREATION

Sledding-related injuries in children [letter] Dershewitz R, et al. **Am J Dis Child** 1990 Oct;144(10):1071-3

RECTAL DISEASES

A personal experience with 100 consecutive total colectomies and straight ileoanal endorectal pull-throughs for benign disease of the colon and rectum in children and adults. Coran AG. **Ann Surg** 1990 Sep;212(3):242-7; discussion 247-8
Surgical management of anorectal disease in HIV-positive homosexuals. Miles AJ, et al. **Br J Surg** 1990 Aug; 77(8):869-71

RECTAL FISTULA

Fistulotomy without external sphincter division for high anal fistulae. Kennedy HL, et al. **Br J Surg** 1990 Aug; 77(8):898-901

RECTAL NEOPLASMS

Local excision of rectal carcinoma. Graham RA, et al. **Am J Surg** 1990 Sep;160(3):306-12 (96 ref.)
Treatment of rectal carcinoid tumors. Shirouzu K, et al. **Am J Surg** 1990 Sep;160(3):262-5
General practitioners' awareness of colorectal cancer: a 10 year review. Dixon AR, et al. **BMJ** 1990 Jul 21; 301(6744):152-3
Endorectal ultrasonography for the assessment of invasion of rectal tumours and lymph node involvement. Glaser F, et al. **Br J Surg** 1990 Aug;77(8):883-7
Low anterior resection of the rectum using a double stapling technique. Varma JS, et al. **Br J Surg** 1990 Aug; 77(8):888-90
Independent prognostic value of ploidy in colorectal cancer. A prospective study using image cytometry. Albe X, et al. **Cancer** 1990 Sep 15;66(6):1168-75
NIH consensus conference. Adjuvant therapy for patients with colon and rectal cancer. **JAMA** 1990 Sep 19; 264(11):1444-50 (0 ref.)
Palliative treatments for rectal carcinoma [letter] **Lancet** 1990 Sep 29;336(8718):807

RECTUM

A new positioning technique for barium enemas. Hughes T. **Br J Radiol** 1990 Sep;63(753):723
Endorectal ultrasonography for the assessment of invasion of rectal tumours and lymph node involvement. Glaser F, et al. **Br J Surg** 1990 Aug;77(8):883-7
Ambulatory anorectal physiology in patients following restorative proctocolectomy for ulcerative colitis: comparison with normal controls. Miller R, et al. **Br J Surg** 1990 Aug;77(8):895-7
Low anterior resection of the rectum using a double stapling technique. Varma JS, et al. **Br J Surg** 1990 Aug; 77(8):888-90
Sensory and motor responses to rectal distention vary according to rate and pattern of balloon inflation. Sun WM, et al. **Gastroenterology** 1990 Oct;99(4):1008-15

RED CELL APLASIA, PURE

Valproic acid-induced cytopenias: evidence for a dose-related suppression of hematopoiesis. Watts RG, et al. **J Pediatr** 1990 Sep;117(3):495-9

REFERENCE BOOKS

Reference sources for nursing. **Nurs Outlook** 1990 Sep-Oct; 38(5):243-5

REFERRAL AND CONSULTATION

Computerized follow-up of abnormalities detected at mammography screening. Monticciolo DL, et al. **AJR Am J Roentgenol** 1990 Oct;155(4):751-3
Utilization of partial hospitalization programs [letter] Nand SS. **Am J Psychiatry** 1990 Oct;147(10):1390-1
Relation between general practices' outpatient referral rates and rates of elective admission to hospital. Coulter A, et al. **BMJ** 1990 Aug 4;301(6746):273-6
General practitioners' awareness of colorectal cancer: a 10 year review. Dixon AR, et al. **BMJ** 1990 Jul 21; 301(6744):152-3
Understanding hospital referral rates: a user's guide. Roland MO, et al. **BMJ** 1990 Jul 14;301(6743):98-102
Effect of a new computed tomographic image transfer system on management of referrals to a regional neurosurgical service. Lee T, et al. **Lancet** 1990 Jul 14;336(8707):101-3
Referral bias in elderly patients [editorial] Schneider AJ, et al. **Mayo Clin Proc** 1990 Sep;65(9):1272-3
Effects of referral bias on surgical outcomes: a population-based study of surgical patients 90 years of age or older. Warner MA, et al. **Mayo Clin Proc** 1990 Sep; 65(9):1185-91

REFLEX

Effects of intrathecal morphine, clonidine, and midazolam on the somato-sympathoadrenal reflex response in halothane-anesthetized cats. Gaumann DM, et al. **Anesthesiology** 1990 Sep;73(3):425-32
Attenuation of arterial baroreceptor reflex response to acute hypovolemia during induced hypotension. Taneyama C, et al. **Anesthesiology** 1990 Sep;73(3):433-40
Diffuse noxious inhibitory controls in man. Involvement of the spinoreticular tract. De Broucker T, et al. **Brain** 1990 Aug;113 (Pt 4):1223-34
Sensory and motor responses to rectal distention vary according to rate and pattern of balloon inflation. Sun WM, et al. **Gastroenterology** 1990 Oct;99(4):1008-15

REFLEX, ABNORMAL

Reduction in human bladder wall compliance following

decentralization. Sislow JG, et al. **J Urol** 1990 Oct; 144(4):945–7

REFLEX, STRETCH

Evidence that the long-latency stretch responses of the human wrist extensor muscle involve a transcerebral pathway. Goodin DS, et al. **Brain** 1990 Aug;113 (Pt 4):1075–91

REFLEX SYMPATHETIC DYSTROPHY

Segmental manifestation of reflex sympathetic dystrophy syndrome limited to one finger. Chester MH. **Anesthesiology** 1990 Sep;73(3):558–61

Role of intravenous regional bretylium in reflex sympathetic dystrophy [letter] Manchikanti L. **Anesthesiology** 1990 Sep; 73(3):585–6

Perineal reflex sympathetic dystrophy treated with bilateral lumbar sympathectomy. Olson WL Jr. **Ann Intern Med** 1990 Oct 15;113(8):633–4

Reflex sympathetic dystrophy in children. Dietz FR, et al. **Clin Orthop** 1990 Sep;(258):225–31

Movement disorder of RSD [letter] **Neurology** 1990 Sep; 40(9):1476–8

REFRACTION, OCULAR

Refractive predictability of myopic hydrogel intracorneal lenses in nonhuman primate eyes. McCarey BE, et al. **Arch Ophthalmol** 1990 Sep;108(9):1310–5

REFSUM'S SYNDROME

Is phytanate accumulation pathognomonic for heredopathia atactica polyneuritiformis? [letter] Aldenhövel HB. **Arch Neurol** 1990 Sep;47(9):952

Skeletal abnormalities in Refsum's disease (heredopathia atactica polyneuritiformis). Plant GR, et al. **Br J Radiol** 1990 Jul;63(751):537–41

REFUGEES

Health care needs of Central American refugees. Magar V. **Nurs Outlook** 1990 Sep–Oct;38(5):239–42

REGIONAL BLOOD FLOW

Noninvasive measurement of regional blood flow in man. Corbally MT, et al. **Am J Surg** 1990 Sep;160(3):313–21 (63 ref.)

REGIONAL MEDICAL PROGRAMS

Effect of a new computed tomographic image transfer system on management of referrals to a regional neurosurgical service. Lee T, et al. **Lancet** 1990 Jul 14;336(8707):101–3

REGISTRIES

Cancer registries in Germany [letter] Scheuermann W, et al. **Lancet** 1990 Sep 8;336(8715):634

Cancer registry data on melanomas [letter] Koh HK, et al. **N Engl J Med** 1990 Sep 27;323(13):921–2

REHABILITATION

Impairment, disability, and handicap. Pharoah PO. **Arch Dis Child** 1990 Aug;65(8):819

1990 scientific meetings of the American Congress of Rehabilitation Medicine and the American Academy of Physical Medicine and Rehabilitation. Phoenix, October 21–26, 1990. Abstracts. **Arch Phys Med Rehabil** 1990 Sep; 71(10):758–841

REHABILITATION CENTERS

Cabbage syndrome [editorial] **Lancet** 1990 Jul 14; 336(8707):91–2

REHYDRATION SOLUTIONS

Oral therapy for acute diarrhea. The underused simple solution. Avery ME, et al. **N Engl J Med** 1990 Sep 27; 323(13):891–4 (43 ref.)

REIMBURSEMENT MECHANISMS

Changing remuneration systems: effects on activity in general practice. Krasnik A, et al. **BMJ** 1990 Jun 30; 300(6741):1698–701

From the Health Care Financing Administration. Wilensky GR. **JAMA** 1990 Oct 3;264(13):1652

RELAXIN

Differential effects of progestin and relaxin on the synthesis and secretion of immunoreactive prolactin in long term culture of human endometrial stromal cells. Zhu HH, et al. **J Clin Endocrinol Metab** 1990 Oct;71(4):889–99

Differential regulation of insulin-like growth factor binding protein secretion from human decidual cells by IGF-I, insulin, and relaxin. Thraikill KM, et al. **J Clin Invest** 1990 Sep;86(3):878–83

RELIGION AND MEDICINE

Matthew XXV. LaCombe MA. **Am J Med** 1990 Sep; 89(3):363–4

The power of religion [letter] Lazarus A. **Am J Psychiatry** 1990 Oct;147(10):1390

Papal policy, poverty, and AIDS. Morley D. **BMJ** 1990 Jun 30;300(6741):1705; discussion 1706–7

Christian Scientists claim healing efficacy equal if not superior to that of medicine [news] Skolnick A. **JAMA** 1990 Sep 19;264(11):1379–81

RENAL ARTERY OBSTRUCTION

Use of the balloon on a guidewire as an adjunct to conventional angioplasty. Pollak JS, et al. **AJR Am J Roentgenol** 1990 Oct;155(4):887–8

Fetal and infantile hypertension caused by unilateral renal arterial disease. Wilson DI, et al. **Arch Dis Child** 1990 Aug; 65(8):881–4

ACE inhibitors and peripheral vascular disease [letter] Walley T, et al. **Lancet** 1990 Sep 29;336(8718):810

RENAL CIRCULATION

Assessment of regional myocardial and renal blood flow with copper-PTSM and positron emission tomography. Shelton ME, et al. **Circulation** 1990 Sep;82(3):990–7

RENAL OSTEODYSTROPHY

Quantitative microfocal radiography of children with renal osteodystrophy; comparison with laboratory and histological findings. Buckland-Wright JC, et al. **Br J Radiol** 1990 Aug;63(752):609–14

RENAL VEINS

Renal venous thrombosis in infants and children. Ricci MA, et al. **Arch Surg** 1990 Sep;125(9):1195–9

Massive intratubular hemorrhage with herniations into renal veins: report of a case. Billis A, et al. **J Urol** 1990 Oct; 144(4):963–5

Portal venous drainage for cadaveric renal transplantation. Rosenthal JT, et al. **J Urol** 1990 Oct;144(4):969–71

RENIN

Prolonged blood pressure reduction by orally active renin inhibitor RO 42-5892 in essential hypertension. van den Meiracker AH, et al. **BMJ** 1990 Jul 28;301(6745):205–10

High plasma prorenin in diabetes mellitus and its correlation with some complications. Franken AA, et al. **J Clin Endocrinol Metab** 1990 Oct;71(4):1008–15

RENIN-ANGIOTENSIN SYSTEM

ACE inhibitors and tissue binding. **Lancet** 1990 Sep 22; 336(8717):718–20 (25 ref.)

REPERFUSION INJURY

Neutrophil adherence receptors (CD 18) in ischemia. Dissociation between quantitative cell surface expression and diapedesis mediated by leukotriene B4. Welbourn R, et al. **J Immunol** 1990 Sep 15;145(6):1906–11

RESEARCH

New horizons for research in continuing medical education. Fox RD. **Acad Med** 1990 Sep;65(9):550–5

Why is the output of medical research from India low? Pandya SK. **BMJ** 1990 Aug 11;301(6747):333

RESEARCH DESIGN

Using oneself as one's only experimental subject. Forrester JM. **Lancet** 1990 Sep 29;336(8718):798–9

Research design considerations in studying edema. Mohr TM. **Phys Ther** 1990 Sep;70(9):583–6

RESEARCH PERSONNEL

Not the way to settle disputes. Dixon B. **BMJ** 1990 Jun 30; 300(6741):1715–6

Using oneself as one's only experimental subject. Forrester JM. **Lancet** 1990 Sep 29;336(8718):798–9

RESEARCH SUPPORT

The report of the American Heart Association task force on strategies to increase federal research funding. Rosen MR, et al. **Circulation** 1990 Oct;82(4):1549–59

Clinical pharmacology: where has the support gone? Brater DC. **Clin Pharmacol Ther** 1990 Sep;48(3):219–24

Who pays for UK medical research today? [letter] Choy AM, et al. **Lancet** 1990 Sep 22;336(8717):747

Academic radiology and research [letter] Hall FM. **Radiology** 1990 Oct;177(1):286–7

RESIDENTIAL FACILITIES

Determinants of interpersonal support and self-direction in group residential facilities. Timko C, et al. **J Gerontol** 1990 Sep;45(5):S184–92

Dangers of nebulisers in nursing and residential homes [letter] Doshi MK, et al. **Lancet** 1990 Jul 14;336(8707):113

RESIDENTIAL MOBILITY

Elderly Hispanic migration in the United States. Biafora FA, et al. **J Gerontol** 1990 Sep;45(5):S212–9

RESPIRATION

More questions on Kussmaul's sign [letter] Schneiderman H. **Am J Cardiol** 1990 Sep 15;66(7):772

Depression of ventilatory responses to hypoxia and hypercapnia after pentamorphone. Afifi MS, et al. **Anesth Analg** 1990 Oct;71(4):377–83

Respiratory rate and severity of illness in babies under 6 months old. Morley CJ, et al. **Arch Dis Child** 1990 Aug; 65(8):834–7

Comparison of cardiorespiratory responses to sudden progressive hypoxia in an animal model with and without respiratory failure. Lookinland S, et al. **Crit Care Med** 1990 Sep;18(9):989–94

RESPIRATION, ARTIFICIAL

Low-flow endobronchial insufflation with air for 2 hours of apnea provides ventilation adequate for survival. Mackenzie CF, et al. **Anesth Analg** 1990 Sep;71(3):279–84

Noninvasive options for ventilatory support of the traumatic high level quadriplegic patient. Bach JR, et al. **Chest** 1990 Sep;98(3):613–9

Helium-oxygen mixtures in intubated patients with status asthmaticus and respiratory acidosis. Gluck EH, et al. **Chest** 1990 Sep;98(3):693–8

Energy expenditures of mechanically ventilated nonsurgical patients [see comments] Liggett SB, et al. **Chest** 1990 Sep; 98(3):682–6. Comment in: Chest 1990 Sep;98(3):524–6.

Phrenic nerve pacing in quadriplegia. **Lancet** 1990 Jul 14; 336(8707):88–90 (14 ref.)

ECMO and outcome of mechanical ventilation in infants of birthweight over 2 kg [letter] Greenough A, et al. **Lancet** 1990 Sep 22;336(8717):760

RESPIRATION DISORDERS

Chronic respiratory morbidity after prolonged and premature rupture of the membranes. Thompson PJ, et al. **Arch Dis Child** 1990 Aug;65(8):878–80

Phrenic nerve pacing in quadriplegia. **Lancet** 1990 Jul 14; 336(8707):88–90 (14 ref.)

RESPIRATORY AIRFLOW

Dilution of nebulised aerosols by air entrainment in children. Collis GG, et al. **Lancet** 1990 Aug 11;336(8711):341–3

RESPIRATORY DISTRESS SYNDROME

Digoxin-like immunoreactive factor and respiratory distress syndrome [letter] Goodlin RC. **Am J Obstet Gynecol** 1990 Sep;163(3):1091

Prevalence and etiology of respiratory distress in infants of diabetic mothers: predictive value of fetal lung maturation tests. Kjos SL, et al. **Am J Obstet Gynecol** 1990 Sep; 163(3):898–903

Discrepancies between transcutaneous and end-tidal carbon dioxide monitoring in the critically ill neonate with respiratory distress syndrome [letter] Luz G, et al. **Crit Care Med** 1990 Sep;18(9):1050

Chest radiographic course after exogenous surfactant therapy in baboons with respiratory distress syndrome. Shimada S, et al. **Crit Care Med** 1990 Sep;18(9):969–73

From the Food and Drug Administration. Nightingale SL. **JAMA** 1990 Oct 10;264(14):1802

ECMO and outcome of mechanical ventilation in infants of birthweight over 2 kg [letter] Greenough A, et al. **Lancet** 1990 Sep 22;336(8717):760

RESPIRATORY DISTRESS SYNDROME, ADULT

Adult respiratory distress syndrome: roles of leukotriene C4 and platelet activating factor. Fink A, et al. **Crit Care Med** 1990 Sep;18(9):905–10

RESPIRATORY HYPERSENSITIVITY

Hypersensitivity pneumonitis of a mushroom worker due to Aspergillus glaucus. Yoshida K, et al. **Arch Environ Health** 1990 Jul–Aug;45(4):245–7

RESPIRATORY INSUFFICIENCY

Bradypnoea during patient-controlled analgesia [letter] Stack CG, et al. **Anaesthesia** 1990 Aug;45(8):683–4

Refractory bullous pemphigoid leading to respiratory arrest and successfully treated with plasmapheresis [letter]

Konstadt JW, et al. **Arch Dermatol** 1990 Sep;126(9):1241-2
Steroids for Pneumocystis carinii pneumonia and respiratory failure in the acquired immunodeficiency syndrome. A reassessment [see comments] Schiff MJ, et al. **Arch Intern Med** 1990 Sep;150(9):1819-21. Comment in: Arch Intern Med 1990 Sep;150(9):1793-4.
Extracorporeal membrane oxygenation. Sosnowski AW, et al. **BMJ** 1990 Aug 11;301(6747):303-4 (23 ref.)
Noninvasive options for ventilatory support of the traumatic high level quadriplegic patient. Bach JR, et al. **Chest** 1990 Sep;98(3):613-9
Respiratory failure of acute organophosphate and carbamate poisoning. Tsao TC, et al. **Chest** 1990 Sep;98(3):631-6
Nalbuphine reversal of respiratory depression after epidural sufentanil [letter] Baxter AD, et al. **Crit Care Med** 1990 Sep;18(9):1049
Reducing sepsis in severe combined acute renal and respiratory failure by selective decontamination of the digestive tract [see comments] McClelland P, et al. **Crit Care Med** 1990 Sep;18(9):935-9. Comment in: Crit Care Med 1990 Sep;18(9):1043-4.

RESPIRATORY MUSCLES

Recovery of the ventilatory and upper airway muscles and exercise performance after type A botulism. Wilcox PG, et al. **Chest** 1990 Sep;98(3):620-6

RESPIRATORY PARALYSIS

Ultrasound in the diagnosis of diaphragmatic paralysis after operation for congenital heart disease. Balaji S, et al. **Br Heart J** 1990 Jul;64(1):20-2

RESPIRATORY SOUNDS

A cordless infrared headphone system for monitoring heart and breath sounds [letter] Moretti EA, et al. **Anesth Analg** 1990 Sep;71(3):309
CHF, rales, and the Dco [editorial; comment] Clausen JL. **Chest** 1990 Sep;98(3):523-4. Comment on: Chest 1990 Sep;98(3):550-3.
Inhaled budesonide for treatment of recurrent wheezing in early childhood. Bisgaard H, et al. **Lancet** 1990 Sep 15; 336(8716):649-51

RESPIRATORY TRACT DISEASES

Aerosol therapy in the newborn. Silverman M. **Arch Dis Child** 1990 Aug;65(8):906-8 (20 ref.)

RESPIRATORY TRACT INFECTIONS

Chest radiographs in the evaluation of the febrile infant. Patterson RJ, et al. **AJR Am J Roentgenol** 1990 Oct; 155(4):833-5
Respiratory rate and severity of illness in babies under 6 months old. Morley CJ, et al. **Arch Dis Child** 1990 Aug; 65(8):834-7
Causes of excess mortality in The Netherlands and England and Wales 1989/90 [letter] Macnair A, et al. **Lancet** 1990 Sep 29;336(8718):817

RESUSCITATION

Clinical experience with portable cardiopulmonary bypass in cardiac arrest patients. Hartz R, et al. **Ann Thorac Surg** 1990 Sep;50(3):437-41
ABC of major trauma. Paediatric trauma: primary survey and resuscitation--II. Lloyd-Thomas AR. **BMJ** 1990 Aug 18-25;301(6748):380-2 (0 ref.)
ABC of major trauma. Paediatric trauma: primary survey and resuscitation—I. Lloyd-Thomas AR. **BMJ** 1990 Aug 11;301(6747):334-6 (0 ref.)
Observations of hemodynamics during human cardiopulmonary resuscitation. Chandra NC, et al. **Crit Care Med** 1990 Sep;18(9):929-34
Cardiovascular and metabolic response to red blood cell transfusion in critically ill volume-resuscitated nonsurgical patients [see comments] Dietrich KA, et al. **Crit Care Med** 1990 Sep;18(9):940-4. Comment in: Crit Care Med 1990 Sep;18(9):1045.
CPR: the P stands for plumber's helper [letter] Lurie KG, et al. **JAMA** 1990 Oct 3;264(13):1661
Molecular biology of circulatory shock. Part II. Expression of four groups of hepatic genes is enhanced after resuscitation from cardiogenic shock. Buchman TG, et al. **Surgery** 1990 Sep;108(3):559-66

RETICULOCYTES

Reticulocyte counting using flow cytometry. Nobes PR, et al. **J Clin Pathol** 1990 Aug;43(8):675-8

RETINAL DETACHMENT

Management of traumatic hemorrhagic retinal detachment with pars plana vitrectomy. Han DP, et al. **Arch Ophthalmol** 1990 Sep;108(9):1281-6
Extraretinal cytomegalovirus infection following retinal reattachment surgery in a patient with acquired immunodeficiency syndrome [letter] Margo CE, et al. **Arch Ophthalmol** 1990 Sep;108(9):1215-6

RETINAL DISEASES

Management of subretinal foreign bodies with a cannulated extrusion needle. Joondeph BC, et al. **Am J Ophthalmol** 1990 Sep 15;110(3):250-3

RETINAL HEMORRHAGE

Management of traumatic hemorrhagic retinal detachment with pars plana vitrectomy. Han DP, et al. **Arch Ophthalmol** 1990 Sep;108(9):1281-6

RETINAL VESSELS

Prevention of retinal vessel changes associated with diabetic retinopathy in galactose-fed dogs by aldose reductase inhibitors. Kador PF, et al. **Arch Ophthalmol** 1990 Sep; 108(9):1301-9

RETINITIS PIGMENTOSA

Light deprivation and retinitis pigmentosa. Miyake Y, et al. **Am J Ophthalmol** 1990 Sep 15;110(3):305-6
A familial syndrome of dystonia, blepharospasm, and pigmentary retinopathy. Coppeto JR, et al. **Neurology** 1990 Sep;40(9):1359-63

RETINOBLASTOMA

Visual prognosis in macular retinoblastomas. Lam BL, et al. **Am J Ophthalmol** 1990 Sep 15;110(3):229-32
Increasing incidence of retinoblastoma? [letter] Muir KR, et al. **Arch Dis Child** 1990 Aug;65(8):915

RETROPERITONEAL NEOPLASMS

"The Dormouse is asleep again" said the Hatter, and he poured a little hot tea upon its nose (Lewis Carroll). Ward SC, et al. **Br J Radiol** 1990 Sep;63(753):733-4

RETROPERITONEAL SPACE

Ultrasonic detection of a retroperitoneal haematoma causing duodenal obstruction following ureterolithotomy. Ritchie DA, et al. **Br J Radiol** 1990 Sep;63(753):726-8

RETROVIRIDAE

Retroviral mediated transfer and expression of exogenous genes in primary lymphoid cells: assaying for a viral transactivator activity in normal and malignant cells. Strair RK, et al. **Blood** 1990 Sep 15;76(6):1201-8
Analysis of thymic endogenous retroviral expression in murine lupus. Genetic and immune studies. Krieg AM, et al. **J Clin Invest** 1990 Sep;86(3):809-16

RETROVIRUS INFECTIONS

Murine leukemia inhibitory factor enhances retroviral-vector infection efficiency of hematopoietic progenitors. Fletcher FA, et al. **Blood** 1990 Sep 15;76(6):1098-103

RETT SYNDROME

Immature pattern of brain activity in Rett syndrome. Nielsen JB, et al. **Arch Neurol** 1990 Sep;47(9):982-6

REYE'S SYNDROME

Trends in the incidence of Reye's syndrome and the use of aspirin. Porter JD, et al. **Arch Dis Child** 1990 Aug; 65(8):826-9

RH-HR BLOOD-GROUP SYSTEM

Phosphatidylserine transport in Rhnull erythrocytes. Smith RE, et al. **Blood** 1990 Sep 1;76(5):1021-7

RH ISOIMMUNIZATION

Placental transfer of cefazolin and piperacillin in pregnancies remote from term complicated by Rh isoimmunization. Brown CE, et al. **Am J Obstet Gynecol** 1990 Sep; 163(3):938-43
The incidence of significant fetomaternal hemorrhage in patients undergoing cesarean section. Feldman N, et al. **Am J Obstet Gynecol** 1990 Sep;163(3):855-8
Acute fetal hemodynamic alterations after intrauterine transfusion for treatment of severe red blood cell alloimmunization. Moise KJ Jr, et al. **Am J Obstet Gynecol** 1990 Sep;163(3):776-84
Effects of intravascular, intrauterine transfusion on prenatal and postnatal hemolysis and erythropoiesis in severe fetal isoimmunization. Millard DD, et al. **J Pediatr** 1990 Sep; 117(3):447-54

RHABDOMYOLYSIS

Occult ischaemic necrosis of skeletal muscle associated with renal failure. Coakley JH, et al. **BMJ** 1990 Aug 18-25; 301(6748):370

RHEOLOGY

The influence of oxygen tension, temperature, and hemoglobin concentration on the rheologic properties of sickle erythrocytes. Mackie LH, et al. **Blood** 1990 Sep 15; 76(6):1256-61

RHEUMATIC DISEASES

54th annual meeting, American College of Rheumatology. Seattle, Washington, October 27-November 1, 1990. Abstracts. **Arthritis Rheum** 1990 Sep;33(9 Suppl):S1-193
Winners of the 1989-1990 ACR slide competition and future plans for the Revised Clinical Slide Collection on the rheumatic diseases. ACR Audiovisual Aids Subcommittee. Ginsburg WW. **Arthritis Rheum** 1990 Sep;33(9):1442-3
Abstracts supplement. British Society for Rheumatology, seventh annual general meeting. London, 26-28 September 1990. **Br J Rheumatol** 1990;29 Suppl 2:1-153

RHEUMATIC FEVER

A new heart-cross-reactive antigen in Streptococcus pyogenes is not M protein. Barnett LA, et al. **J Infect Dis** 1990 Oct;162(4):875-82

RHEUMATIC HEART DISEASE

Factors influencing progression of mitral regurgitation after transarterial balloon valvuloplasty for mitral stenosis. Sancho M, et al. **Am J Cardiol** 1990 Sep 15;66(7):737-40

RHEUMATOID FACTOR

In vitro secretion of human IgM rheumatoid factor. Evidence for distinct rheumatoid factor populations in health and disease. Dalal N, et al. **Arthritis Rheum** 1990 Sep; 33(9):1340-6
Structural characterization of the second major cross-reactive idiotype group of human rheumatoid factors. Association with the VH4 gene family. Silverman GJ, et al. **Arthritis Rheum** 1990 Sep;33(9):1347-60
Frequency analysis of human peripheral blood B cells producing IgM-rheumatoid factor. Differential effects of stimulation with monoclonal antibodies to CD3 and Staphylococcus aureus. Hirohata S, et al. **J Immunol** 1990 Sep 15;145(6):1681-6

RHEUMATOLOGY

Winners of the 1989-1990 ACR slide competition and future plans for the Revised Clinical Slide Collection on the rheumatic diseases. ACR Audiovisual Aids Subcommittee. Ginsburg WW. **Arthritis Rheum** 1990 Sep;33(9):1442-3

RIBONUCLEOSIDES

Impact of treatment guidelines on use of ribavirin. Herzog KD, et al. **Am J Dis Child** 1990 Sep;144(9):1001-4

RIBOSOMAL PROTEINS

Systemic lupus erythematosus associated with antiribosomal P protein antibody. Takehara K, et al. **Arch Dermatol** 1990 Sep;126(9):1184-6

RIBS

Thin ribs, thin tubular bones, abnormal facies and intrauterine growth retardation: a lethal syndrome. Sharma BK, et al. **Br J Radiol** 1990 Aug;63(752):654-6

RICKETS

Hyperoxaluria in phosphate-treated hypophosphataemic rickets [letter] Reid IR. **Lancet** 1990 Aug 11;336(8711):378

RICKETS, VITAMIN D RESISTANT

Prenatal diagnosis of vitamin D-dependent rickets, type II: response to 1,25-dihydroxyvitamin D in amniotic fluid cells and fetal tissues. Weisman Y, et al. **J Clin Endocrinol Metab** 1990 Oct;71(4):937-43

RIGHT TO DIE

Decisions to abate life-sustaining treatment for nonautonomous patients. Ethical standards and legal liability for physicians after Cruzan. Weir RF, et al. **JAMA** 1990 Oct 10;264(14):1846-53
Assisted death. Institute of Medical Ethics Working Party on the Ethics of Prolonging Life and Assisting Death. **Lancet** 1990 Sep 8;336(8715):610-3
My living will is done! How about yours? [editorial] Griffin GC. **Postgrad Med** 1990 Sep 15;88(4):13-6

RISK MANAGEMENT

Risk managers see new regulations as boon and burden. Hudson T. **Hospitals** 1990 Sep 20;64(18):44, 46, 48
Risk managers still building professionalism. Hudson T. **Hospitals** 1990 Sep 20;64(18):46

RITODRINE

Awaiting cervical change for the diagnosis of preterm labor does not compromise the efficacy of ritodrine tocolysis. Utter GO, et al. **Am J Obstet Gynecol** 1990 Sep; 163(3):882–6

RNA

A rapid and simple one step method for isolation of poly(A)+ RNA from cells in monolayer. Hartmann KK, et al. **Endocrinology** 1990 Oct;127(4):2038–40

RNA, MESSENGER

Increased tau messenger RNA in Alzheimer's disease hippocampus. Barton AJ, et al. **Am J Pathol** 1990 Sep; 137(3):497–502

Immunoprecipitation of Fasciola hepatica mRNA in vitro translation products using infection and hyperimmune sera. Hillyer GV, et al. **Am J Trop Med Hyg** 1988 May; 38(3):547–52

Identification, molecular cloning, and expression of a schistosome antigen displaying diagnostic potential. Newport GR, et al. **Am J Trop Med Hyg** 1988 May; 38(3):540–6

Glucocorticoid receptor messenger ribonucleic acid in different regions of human adipose tissue. Brönnegård M, et al. **Endocrinology** 1990 Oct;127(4):1689–96

Relationship between Gs alpha messenger ribonucleic acid splice variants and the molecular forms of Gs alpha protein in rat brown adipose tissue. Granneman JG, et al. **Endocrinology** 1990 Oct;127(4):1596–601

Characterization of the corticosteroid-binding globulin messenger ribonucleic acid response in the pregnant hamster. Lin GX, et al. **Endocrinology** 1990 Oct; 127(4):1934–40

Dexamethasone inhibits insulin biosynthesis by destabilizing insulin messenger ribonucleic acid in hamster insulinoma cells. Philippe J, et al. **Endocrinology** 1990 Oct; 127(4):1640–5

Circulating levels of insulin-like growth factor binding protein-1 (IGFBP-1) and hepatic mRNA are increased in the small for gestational age (SGA) fetal rat. Unterman T, et al. **Endocrinology** 1990 Oct;127(4):2035–7

Ethanol inhibits liver regeneration in rats without reducing transcripts of key protooncogenes. Diehl AM, et al. **Gastroenterology** 1990 Oct;99(4):1105–12

Deoxyribonucleic acid analyses of five families with familial inherited thyroid stimulating hormone deficiency [see comments] Hayashizaki Y, et al. **J Clin Endocrinol Metab** 1990 Oct;71(4):792–6. Comment in: J Clin Endocrinol Metab 1990 Oct;71(4):790–1.

Transthyretin messenger ribonucleic acid expression in the pancreas and in endocrine tumors of the pancreas and gut. Jacobsson B, et al. **J Clin Endocrinol Metab** 1990 Oct; 71(4):875–80

Gonadotropin-releasing hormone regulates gonadotropin beta-subunit and chromogranin-B messenger ribonucleic acids in cultured chromogranin-A-positive pituitary adenomas. Song JY, et al. **J Clin Endocrinol Metab** 1990 Sep;71(3):622–30

Loss of human CR1- and murine Crry-like exons in human CR2 transcripts due to CR2 gene mutations. Holguin MH, et al. **J Immunol** 1990 Sep 15;145(6):1776–81

Detection of cytomegalovirus nucleic acid sequences in pancreas in type 2 diabetes. Löhr JM, et al. **Lancet** 1990 Sep 15;336(8716):644–8

RNA SPLICING

Relationship between Gs alpha messenger ribonucleic acid splice variants and the molecular forms of Gs alpha protein in rat brown adipose tissue. Granneman JG, et al. **Endocrinology** 1990 Oct;127(4):1596–601

RNA, VIRAL

Molecular epidemiology of rotavirus in children attending day care centers in Houston. O'Ryan ML, et al. **J Infect Dis** 1990 Oct;162(4):810–6

HCV testing in low-risk population [letter] Weiner AJ, et al. **Lancet** 1990 Sep 15;336(8716):695

RODENT DISEASES

The finding of Angiostrongylus cantonensis in rats in New Orleans. Campbell BG, et al. **Am J Trop Med Hyg** 1988 May;38(3):568–73

RODS AND CONES

Are deficient retinal photoreceptor renewal mechanisms involved in the pathogenesis of winter depression? [letter] Remé C, et al. **Arch Gen Psychiatry** 1990 Sep;47(9):878–9

ROLE

A plea for role models [letter] Goldman LI. **Arch Surg** 1990 Sep;125(9):1224

The role of the pathologist in breast cancer management. Hutter RV. **Cancer** 1990 Sep 15;66(6 Suppl):1363–72 (72 ref.)

The family physician's role with parents of young children with developmental disabilities. Parette HP Jr, et al. **J Fam Pract** 1990 Sep;31(3):288–96

The manager's role as coach and mentor. Orth CD, et al. **J Nurs Adm** 1990 Sep;20(9):11–5

An opportunity to oppose: physicians' role in the campaign against tobacco [editorial] Sullivan L. **JAMA** 1990 Sep 26; 264(12):1581–2

Conscience and complicity [editorial] **Lancet** 1990 Sep 22; 336(8717):720

Cleaning America's air [letter] Uzych L. **South Med J** 1990 Sep;83(9):1109–10

ROTAVIRUS INFECTIONS

Molecular epidemiology of rotavirus in children attending day care centers in Houston. O'Ryan ML, et al. **J Infect Dis** 1990 Oct;162(4):810–6

Comparison of reactogenicity and antigenicity of M37 rotavirus vaccine and rhesus-rotavirus-based quadrivalent vaccine. Flores J, et al. **Lancet** 1990 Aug 11; 336(8711):330–4

ROTAVIRUSES

Molecular epidemiology of rotavirus in children attending day care centers in Houston. O'Ryan ML, et al. **J Infect Dis** 1990 Oct;162(4):810–6

Comparison of reactogenicity and antigenicity of M37 rotavirus vaccine and rhesus-rotavirus-based quadrivalent vaccine. Flores J, et al. **Lancet** 1990 Aug 11; 336(8711):330–4

RUBELLA

Rubella reinfection. Miller E. **Arch Dis Child** 1990 Aug; 65(8):820–1 (18 ref.)

RUBELLA VACCINE

Immunization practices in children. Gershon AA. **Hosp Pract [Off]** 1990 Sep 15;25(9):91–4, 97–103, 107 (11 ref.)

RUBIDIUM RADIOISOTOPES

Noninvasive quantification of regional myocardial perfusion with rubidium-82 and positron emission tomography. Exploration of a mathematical model. Herrero P, et al. **Circulation** 1990 Oct;82(4):1377–86

RUNNING

Endoscopy to evaluate gastrointestinal bleeding in marathon runners. Schwartz AE, et al. **Ann Intern Med** 1990 Oct 15;113(8):632–3

RURAL HEALTH

Rural health care [letter] Amundson LH. **Acad Med** 1990 Sep;65(9):573

A case report of lead paint poisoning during renovation of a Victorian farmhouse. Marino PE, et al. **Am J Public Health** 1990 Oct;80(10):1183–5

Health status of migrant farmworkers: a literature review and commentary. Rust GS. **Am J Public Health** 1990 Oct; 80(10):1213–7 (35 ref.)

SALARIES AND FRINGE BENEFITS

Merit increases for top execs to average 5.2% in 1990. Freundt J. **Hospitals** 1990 Sep 5;64(17):32–7

Proposed legislation would blunt area wage index changes. Sandrick K. **Hospitals** 1990 Sep 20;64(18):36–8, 40

The Chicago plan: innovative strategies to change nurses' work patterns [editorial] Smeltzer CH. **J Nurs Adm** 1990 Sep;20(9):3–5

SALICYLATES

Litigation and criticisms about drugs [letter] Schönhöfer PS. **Lancet** 1990 Jul 14;336(8707):120

SALICYLAZOSULFAPYRIDINE

New salicylate therapies for ulcerative colitis. Bruckstein AH. **Postgrad Med** 1990 Sep 1;88(3):79–82, 84, 89 (19 ref.)

SALIVA

The increase in plasma and saliva cortisol levels in pregnancy is not due to the increase in corticosteroid-binding globulin levels. Scott EM, et al. **J Clin Endocrinol Metab** 1990 Sep; 71(3):639–44

SALIVARY GLAND NEOPLASMS

Sialadenoma papilliferum. Cleary KR, et al. **Ann Otol Rhinol Laryngol** 1990 Sep;99(9 Pt 1):756–8

SALIVARY GLANDS

Human herpesvirus 6 in salivary glands. Fox JD, et al. **Lancet** 1990 Sep 8;336(8715):590–3

SALMONELLA

Optimization of detection of bacterial endotoxin in plasma with the Limulus test. Roth RI, et al. **J Lab Clin Med** 1990 Aug;116(2):153–61

Quinolone resistance in Salmonella spp: veterinary pointers [letter] Piddock LJ, et al. **Lancet** 1990 Jul 14;336(8707):125

SALMONELLA INFECTIONS

Eradication of non-typhi Salmonella colonization by ciprofloxacin: implications for health care workers and institutionalized patients. Eng RH, et al. **Am J Med** 1990 Sep;89(3):386–8

SALPINGOSTOMY

Has in-vitro fertilization made salpingostomy obsolete? Lilford RJ, et al. **Br J Obstet Gynaecol** 1990 Jul; 97(7):557–60 (18 ref.)

SALT GLAND

Atrial natriuretic factor controls salt gland secretion in the Pekin duck (Anas platyrhynchos) through interaction with high affinity receptors. Schütz H, et al. **Endocrinology** 1990 Oct;127(4):1718–26

SAPHENOUS VEIN

Saphenous vein in situ bypass. Knighton DR, et al. **Am J Surg** 1990 Sep;160(3):294–9 (13 ref.)

Petrous carotid-to-intradural carotid saphenous vein graft for intracavernous giant aneurysm, tumor, and occlusive cerebrovascular disease. Spetzler RF, et al. **J Neurosurg** 1990 Oct;73(4):496–501

SAPONINS

Litigation and criticisms about drugs [letter] Schönhöfer PS. **Lancet** 1990 Jul 14;336(8707):120

SARCOIDOSIS

Granulomatous perioral dermatitis or sarcoid? [letter] Frieden IJ, et al. **Arch Dermatol** 1990 Sep;126(9):1237–8

Obligate mouth breathing during exercise. Nasal and laryngeal sarcoidosis. Becker GL, et al. **Chest** 1990 Sep; 98(3):756–7

Pleural, alveolar and blood T-lymphocyte subsets in pleuropulmonary sarcoidosis [letter] Flammang d'Ortho MP, et al. **Chest** 1990 Sep;98(3):782–3

Effect of bronchoalveolar lavage fluid from patients with sarcoidosis or AIDS on interleukin 1 beta release from alveolar macrophages. Huang ZB, et al. **Chest** 1990 Sep; 98(3):576–80

Predictive value of bronchoalveolar lavage in pulmonary sarcoidosis. Verstraeten A, et al. **Chest** 1990 Sep; 98(3):560–7

Neurosarcoidosis: signs, course and treatment in 35 confirmed cases. Chapelon C, et al. **Medicine (Baltimore)** 1990 Sep; 69(5):261–76 (116 ref.)

SARCOLEMMA

Alterations in phospholipid N-methylation of cardiac subcellular membranes due to experimentally induced diabetes in rats. Panagia V, et al. **J Clin Invest** 1990 Sep; 86(3):777–84

SARCOMA

Primary colorectal sarcoma. A retrospective review and prognostic factor study of 50 consecutive patients. Meijer S, et al. **Arch Surg** 1990 Sep;125(9):1163–8

Pseudosarcomatous myofibroblastic proliferations in the urinary bladder of children. Albores-Saavedra J, et al. **Cancer** 1990 Sep 15;66(6):1234–41

Poor prognosis of mediastinal germ cell cancers containing sarcomatous components. Gonzalez-Vela JL, et al. **Cancer** 1990 Sep 15;66(6):1114–6

Primary pulmonary artery sarcoma. A method of resection. Redmond ML, et al. **Chest** 1990 Sep;98(3):752–3

SARCOMA, KAPOSI'S

Dysphagia and an abdominal mass in a 43-year-old man with acquired immunodeficiency syndrome [clinical conference] **Am J Med** 1990 Sep;89(3):365–71

Kaposi's sarcoma in human T-cell leukemia virus type I-associated adult T-cell leukemia. Greenberg SJ, et al. **Blood** 1990 Sep 1;76(5):971–6

Aetiology of Kaposi's sarcoma [letter] Stein-Werblowsky R, et al. **Lancet** 1990 Sep 8;336(8715):627

Osteolytic lesions and bacillary angiomatosis in HIV infection: radiologic differentiation from AIDS-related Kaposi sarcoma. Baron AL, et al. **Radiology** 1990 Oct; 177(1):77–81

Pulmonary Kaposi's sarcoma presenting as diffuse reticular nodular infiltrates with cavitary lesions. Lai KK. **South Med J** 1990 Sep;83(9):1096–8

SARCOPLASMIC RETICULUM

Alterations in phospholipid N-methylation of cardiac subcellular membranes due to experimentally induced diabetes in rats. Panagia V, et al. **J Clin Invest** 1990 Sep; 86(3):777–84

SCALP

Cutaneous T-cell lymphoma in a patient infected with human immunodeficiency virus type 1. Use of radiation therapy. Goldstein J, et al. **Cancer** 1990 Sep 15;66(6):1130–2

Fetal haemorrhage after fetal scalp blood sampling [letter] Jaiyesimi RK, et al. **Lancet** 1990 Sep 29;336(8718):819–20

An outbreak of surgical-wound infections due to group A streptococcus carried on the scalp. Mastro TD, et al. **N Engl J Med** 1990 Oct 4;323(14):968–72

SCALP DERMATOSES

Scalp ulcerations in an elderly woman. Temporal arteritis. Haroun M, et al. **Arch Dermatol** 1990 Sep;126(9):1225, 1228

SCAPULA

Structural abnormality of the clavicle associated with Sprengel's deformity. A case report. Orrell KG, et al. **Clin Orthop** 1990 Sep;(258):157–9

Arthroscopic acromioplasty. Technique and results. Altchek DW, et al. **J Bone Joint Surg [Am]** 1990 Sep;72(8):1198–207

SCHISTOSOMA HAEMATOBIUM

Effect of mass chemotherapy and piped water on numbers of Schistosoma haematobium and prevalence in Bulinus globosus in Kwale, Kenya. Noda S, et al. **Am J Trop Med Hyg** 1988 May;38(3):487–95

SCHISTOSOMA MANSONI

Examination of the mechanisms of pulmonary phase resistance to Schistosoma mansoni in vaccinated mice. Coulson PS, et al. **Am J Trop Med Hyg** 1988 May; 38(3):529–39

Schistosoma mansoni cationic egg antigens (CEF6): immunoserology with oxamniquine-treated patients and involvement of CEF6 in the circumoval precipitin reaction. Dunne DW, et al. **Am J Trop Med Hyg** 1988 May; 38(3):508–14

Induction of resistance to Schistosoma mansoni by immunization with subfractions of worms. Knopf PM, et al. **Am J Trop Med Hyg** 1988 May;38(3):515–28

Identification, molecular cloning, and expression of a schistosome antigen displaying diagnostic potential. Newport GR, et al. **Am J Trop Med Hyg** 1988 May; 38(3):540–6

Experimental infection of the nine-banded armadillo (Dasypus novemcinctus) with Schistosoma mansoni (Kenyan strain). Smith JH, et al. **Am J Trop Med Hyg** 1988 May;38(3):499–507

The regulation of resistance to Schistosoma mansoni by auto-anti-idiotypic immunity. III. An analysis of effects on epitopic recognition, idiotypic expression, and anti-idiotypic reactivity at the clonal level. Phillips SM, et al. **J Immunol** 1990 Oct 1;145(7):2272–80

SCHISTOSOMIASIS

Radiologically visible gallbladder calcification due to schistosomiasis. Fataar S, et al. **Br J Radiol** 1990 Sep; 63(753):706–9

SCHISTOSOMIASIS HAEMATOBIA

Effect of mass chemotherapy and piped water on numbers of Schistosoma haematobium and prevalence in Bulinus globosus in Kwale, Kenya. Noda S, et al. **Am J Trop Med Hyg** 1988 May;38(3):487–95

Hepatitis C virus antibodies in parasitic infections [letter] Aceti A, et al. **Ann Intern Med** 1990 Oct 1;113(7):560

SCHISTOSOMIASIS MANSONI

Examination of the mechanisms of pulmonary phase resistance to Schistosoma mansoni in vaccinated mice. Coulson PS, et al. **Am J Trop Med Hyg** 1988 May; 38(3):529–39

Schistosoma mansoni cationic egg antigens (CEF6): immunoserology with oxamniquine-treated patients and involvement of CEF6 in the circumoval precipitin reaction. Dunne DW, et al. **Am J Trop Med Hyg** 1988 May; 38(3):508–14

Efficacy and tolerance of praziquantel in patients with Schistosoma mansoni infection and Symmers' fibrosis: a field study in the Sudan. Homeida MM, et al. **Am J Trop Med Hyg** 1988 May;38(3):496–8

Induction of resistance to Schistosoma mansoni by immunization with subfractions of worms. Knopf PM, et al. **Am J Trop Med Hyg** 1988 May;38(3):515–28

Identification, molecular cloning, and expression of a schistosome antigen displaying diagnostic potential. Newport GR, et al. **Am J Trop Med Hyg** 1988 May; 38(3):540–6

Experimental infection of the nine-banded armadillo (Dasypus novemcinctus) with Schistosoma mansoni (Kenyan strain). Smith JH, et al. **Am J Trop Med Hyg** 1988 May;38(3):499–507

SCHIZOPHRENIA

The role of gender in studies of ventricle enlargement in schizophrenia: a predominantly male effect. Flaum M, et al. **Am J Psychiatry** 1990 Oct;147(10):1327–32

Late-onset and early-onset schizophrenia [letter] Levy R. **Am J Psychiatry** 1990 Oct;147(10):1382–3

Influenza and schizophrenia: Helsinki vs Edinburgh [letter] **Arch Gen Psychiatry** 1990 Sep;47(9):875–8

Exposure to influenza epidemics during gestation and adult schizophrenia. A 40-year study. Barr CE, et al. **Arch Gen Psychiatry** 1990 Sep;47(9):869–74

The neural basis of the deficit syndrome of schizophrenia. Kirkpatrick B, et al. **J Nerv Ment Dis** 1990 Sep; 178(9):545–55 (129 ref.)

From the Alcohol, Drug Abuse, and Mental Health Administration. Goodwin FK. **JAMA** 1990 Sep 19; 264(11):1389

Obstetric complications and schizophrenia [letter] **Lancet** 1990 Jul 14;336(8707):122–3

SCHIZOPHRENIC PSYCHOLOGY

Violent behavior among schizophrenic patients [letter] Graham LA, et al. **Am J Psychiatry** 1990 Oct; 147(10):1383–5

The neural basis of the deficit syndrome of schizophrenia. Kirkpatrick B, et al. **J Nerv Ment Dis** 1990 Sep; 178(9):545–55 (129 ref.)

Insight [letter] Baldwin D, et al. **Lancet** 1990 Sep 29; 336(8718):817

SCHOOL HEALTH SERVICES

The five year school medical—time for a change [letter] **Arch Dis Child** 1990 Aug;65(8):912

SCHOOLS

Impact of childhood cancer on return to normal schooling. Larcombe IJ, et al. **BMJ** 1990 Jul 21;301(6744):169–71

SCHOOLS, MEDICAL

Admission committee dissent as a predictor of problems in medical school. Daugherty SR, et al. **Acad Med** 1990 Sep; 65(9 Suppl):S1–2

Institutional resources for medical students in committed relationships. Plaut SM. **Acad Med** 1990 Sep;65(9):593–9

Medical schools and immunization policies: missed opportunities for disease prevention. Poland GA, et al. **Ann Intern Med** 1990 Oct 15;113(8):628–31

The status of women at one academic medical center. Breaking through the glass ceiling [see comments] Nickerson KG, et al. **JAMA** 1990 Oct 10;264(14):1813–7 . Comment in: JAMA 1990 Oct 10; 264(14):1854–5.

Applications to Canadian medical schools [letter] Ryten E. **Lancet** 1990 Sep 8;336(8715):634

SCHOOLS, NURSING

Do external degree programs really work? Lenburg CB. **Nurs Outlook** 1990 Sep-Oct;38(5):234–8

Our mothers' stories. Wuthnow S. **Nurs Outlook** 1990 Sep-Oct;38(5):218–22

SCIENCE

Why teach basic sciences in medical school? [editorial] Sapira JD. **South Med J** 1990 Sep;83(9):994–5

SCLERA

Ascorbic acid is cytotoxic to dividing human Tenon's capsule fibroblasts. A possible contributing factor in glaucoma filtration surgery success. Jampel HD. **Arch Ophthalmol** 1990 Sep;108(9):1323–5

SCLERAL BUCKLING

Extraretinal cytomegalovirus infection following retinal reattachment surgery in a patient with acquired immunodeficiency syndrome [letter] Margo CE, et al. **Arch Ophthalmol** 1990 Sep;108(9):1215–6

SCLERODERMA, SYSTEMIC

Ketotifen-induced remission in progressive early diffuse scleroderma: evidence for the role of mast cells in disease pathogenesis. Gruber BL, et al. **Am J Med** 1990 Sep; 89(3):392–5

Progressive systemic sclerosis complicated by severe hypertension: reversal after silicone implant removal. Gutiérrez FJ, et al. **Am J Med** 1990 Sep;89(3):390–2

Myocardial mast cells in systemic sclerosis: a report of three fatal cases. Lichtbroun AS, et al. **Am J Med** 1990 Sep; 89(3):372–6

Smooth muscle differentiation in scleroderma fibroblastic cells. Sappino AP, et al. **Am J Pathol** 1990 Sep; 137(3):585–91

Scleroderma following augmentation mammoplasty. Report of a case and review of the literature [see comments] Sahn EE, et al. **Arch Dermatol** 1990 Sep;126(9):1198–202 (27 ref.) . Comment in: Arch Dermatol 1990 Sep;126(9):1220–2.

Augmentation mammoplasty and scleroderma. Is there an association? [comment] Varga J, et al. **Arch Dermatol** 1990 Sep;126(9):1220–2. Comment on: Arch Dermatol 1990 Sep;126(9):1198–202.

The analysis of antinuclear and antinucleolar autoantibodies of scleroderma by radioimmunoprecipitation assays. Kipnis RJ, et al. **Arthritis Rheum** 1990 Sep;33(9):1431–7

Nifedipine and prazosin in the management of pulmonary hypertension in CREST syndrome. Glikson M, et al. **Chest** 1990 Sep;98(3):759–61

Scleroderma is associated with differences in individual routes of drug metabolism: a study with dapsone, debrisoquin, and mephenytoin. May DG, et al. **Clin Pharmacol Ther** 1990 Sep;48(3):286–95

SCLEROSING SOLUTIONS

Eradication of oesophageal varices recurring after portal non-decompressive surgery by injection sclerotherapy. Hashizume M, et al. **Br J Surg** 1990 Aug;77(8):940–3

SCLEROSIS

Co-localization of transforming growth factor beta 2 with alpha 1(I) procollagen mRNA in tissue sections of patients with systemic sclerosis. Kulozik M, et al. **J Clin Invest** 1990 Sep;86(3):917–22

Progress in tuberous sclerosis [editorial] **Lancet** 1990 Sep 8; 336(8715):598–9

SCOLIOSIS

Preoperative use of erythropoietin in an adolescent Jehovah's Witness. Rothstein P, et al. **Anesthesiology** 1990 Sep; 73(3):568–70

Anterior Zielke instrumentation for spinal deformity in adults [letter] Horton WC. **J Bone Joint Surg [Am]** 1990 Sep; 72(8):1268–9

Acute renal obstruction after combined anterior and posterior arthrodeses on the convex side of the spine. A case report. Slawski DP, et al. **J Bone Joint Surg [Am]** 1990 Sep; 72(8):1259–61

SCROTUM

Preliminary evaluation of color Doppler imaging for investigation of intrascrotal pathology. Krieger JN, et al. **J Urol** 1990 Oct;144(4):904–7

Acute scrotal disorders: prospective comparison of color Doppler US and testicular scintigraphy. Middleton WD, et al. **Radiology** 1990 Oct;177(1):177–81

SEASONS

Do winter depressives experience summer nights in winter? [letter] Beersma DG. **Arch Gen Psychiatry** 1990 Sep; 47(9):879–80

Are deficient retinal photoreceptor renewal mechanisms involved in the pathogenesis of winter depression? [letter] Remé C, et al. **Arch Gen Psychiatry** 1990 Sep;47(9):878–9

Light therapy in patient with seasonal fatigue [letter] Meesters Y, et al. **Lancet** 1990 Sep 22;336(8717):745

Seasonal affective disorder and season-dependent abnormalities of melatonin suppression by light. Thompson C, et al. **Lancet** 1990 Sep 22;336(8717):703–6

SECOND MESSENGER SYSTEMS

Atrial natriuretic factor and cyclic guanosine monophosphate: ion transport in rat colon in vitro and in vivo. Barros GJ, et al. **Gastroenterology** 1990 Oct; 99(4):1153–6

The molecular basis of enzyme secretion. Bruzzone R. **Gastroenterology** 1990 Oct;99(4):1157–76 (194 ref.)

Inhibition of growth of established human glioma cell lines by modulators of the protein kinase-C system. Couldwell WT, et al. **J Neurosurg** 1990 Oct;73(4):594–600

SECRETIN

Plaunotol inhibits postprandial gastrin release by its unique secretin-releasing action in humans. Shiratori K, et al. **Dig Dis Sci** 1990 Sep;35(9):1140–5

SECURITY MEASURES

Loaded issue: should hospital security officers carry guns? Johnsson J. **Hospitals** 1990 Sep 5;64(17):56–8

SEIZURES

A continuing controversy: magnesium sulfate in the treatment of eclamptic seizures. Kaplan PW, et al. **Arch Neurol** 1990 Sep;47(9):1031–2 (17 ref.)

Early postoperative seizures after posterior fossa surgery. Lee ST, et al. **J Neurosurg** 1990 Oct;73(4):541–4

Fluvoxamine: an antidepressant with low (or no) epileptogenic effect [letter] Harmant J, et al. **Lancet** 1990

Aug 11;336(8711):386
Pseudoseizures [letter] **Neurology** 1990 Sep;40(9):1478–9
Supplementary motor seizures mimicking pseudoseizures: some clinical differences. Kanner AM, et al. **Neurology** 1990 Sep;40(9):1404–7

SELENIUM

Cardiomyopathy associated with nonendemic selenium deficiency in a Caucasian adolescent. Lockitch G, et al. **Am J Clin Nutr** 1990 Sep;52(3):572–7 (38 ref.)
Selenium utilization during human lactation by use of stable-isotope tracers. Mangels AR, et al. **Am J Clin Nutr** 1990 Oct;52(4):621–7

SELF ADMINISTRATION

Ritualistic use of fluoxetine by a former substance abuser [letter] Goldman MJ, et al. **Am J Psychiatry** 1990 Oct; 147(10):1377
Bradypnoea during patient-controlled analgesia [letter] Stack CG, et al. **Anaesthesia** 1990 Aug;45(8):683–4

SELF CARE

Behavioral methods for teaching self-catheterization skills to anxious children with myelomeningocele. Rickert VI, et al. **Arch Phys Med Rehabil** 1990 Sep;71(10):751–3
Patient-initiated laboratory testing: applauding the inevitable. Soloway HB. **JAMA** 1990 Oct 3;264(13):1718
Breast self-examination: a new training method. Abramson DJ. **South Med J** 1990 Sep;83(9):1005–8

SELF-HELP DEVICES

Feeding aids. Connolly MJ, et al. **BMJ** 1990 Aug 18–25; 301(6748):378–9
Kitchen aids. Connolly MJ, et al. **BMJ** 1990 Jul 14; 301(6743):114–5
Locomotor disability in very elderly people: value of a programme for screening and provision of aids for daily living. Hart D, et al. **BMJ** 1990 Jul 28;301(6745):216–20

SELLA TURCICA

Transsphenoidal approach to infrasellar tumors involving the cavernous sinus. Hashimoto N, et al. **J Neurosurg** 1990 Oct; 73(4):513–7

SEMANTICS

Which medical textbook to read? Emphasizing semantic structures. Bordage G, et al. **Acad Med** 1990 Sep;65(9 Suppl):S23–4
Psychological interpretation of labels used to evaluate third-year medical students. Xakellis GC, et al. **Acad Med** 1990 Sep;65(9 Suppl):S57–8

SEMEN

Cigarettes, alcohol and marijuana are related to pyospermia in infertile men. Close CE, et al. **J Urol** 1990 Oct; 144(4):900–3
Aetiology of Kaposi's sarcoma [letter] Stein-Werblowsky R, et al. **Lancet** 1990 Sep 8;336(8715):627

SEMINAL VESICLES

Invasion of the seminal vesicles by prostatic cancer: detection with transrectal sonography. Terris MK, et al. **AJR Am J Roentgenol** 1990 Oct;155(4):811–5

SENSATION

Benign hereditary cerebellar ataxia with extensive thermoanalgesia. Pollock M, et al. **Brain** 1990 Aug;113 (Pt 4):857–65
Release of cold-induced burning pain by block of cold-specific afferent input. Yarnitsky D, et al. **Brain** 1990 Aug;113 (Pt 4):893–902
Self-induced "buzz" achieved by rapid infusion of immunoglobulin [letter] Cochrane S, et al. **Lancet** 1990 Jul 14;336(8707):123–4

SENSITIVITY AND SPECIFICITY (EPIDEMIOLOGY)

Calculation of sensitivity and specificity [letter] Piper MC, et al. **Am J Dis Child** 1990 Sep;144(9):958–9

SENSORY DEPRIVATION

Light deprivation and retinitis pigmentosa. Miyake Y, et al. **Am J Ophthalmol** 1990 Sep 15;110(3):305–6

SEPTICEMIA

Predicting bacteremia in hospitalized patients. A prospectively validated model. Bates DW, et al. **Ann Intern Med** 1990 Oct 1;113(7):495–500
Prevention of Escherichia coli K1 bacteremia in newborn mice by using topical vaginal carbohydrates. Cox F, et al. **J Infect Dis** 1990 Oct;162(4):978–81
Beta-lactam-resistant Enterobacter bacteremia in febrile neutropenic patients receiving monotherapy. Johnson MP, et al. **J Infect Dis** 1990 Oct;162(4):981–3
Septicemia due to Xanthomonas species and non-aeruginosa Pseudomonas species: increasing incidence of catheter-related infections. Elting LS, et al. **Medicine (Baltimore)** 1990 Sep;69(5):296–306

SERINE PROTEINASES

Low molecular weight serine proteinase inhibitors of human articular cartilage. Isolation, characterization, and biosynthesis. Andrews JL, et al. **Arthritis Rheum** 1990 Sep; 33(9):1384–93

SEROTONIN

Suicidal preoccupation during fluoxetine treatment [letter] Papp LA, et al. **Am J Psychiatry** 1990 Oct;147(10):1380–1
Serotonergic mediation of spinal analgesia and its interaction with noradrenergic systems. Nakagawa I, et al. **Anesthesiology** 1990 Sep;73(3):474–8
Serotonin-activated signal transduction via serotonin receptors on Jurkat cells. Aune TM, et al. **J Immunol** 1990 Sep 15;145(6):1826–31
5-HT blockers and all that [editorial] **Lancet** 1990 Aug 11; 336(8711):345–6

SEROTONIN ANTAGONISTS

5-HT3 antagonist ondansetron—an effective outpatient antiemetic in cancer treatment. Pinkerton CR, et al. **Arch Dis Child** 1990 Aug;65(8):822–5
Cisapride in Ogilvie's syndrome [letter] Pelckmans PA, et al. **Gastroenterology** 1990 Oct;99(4):1194–5
Treatment of insomnia with ritanserin [letter] Dahlitz M, et al. **Lancet** 1990 Aug 11;336(8711):379
Fluvoxamine: an antidepressant with low (or no) epileptogenic effect [letter] Harmant J, et al. **Lancet** 1990 Aug 11;336(8711):386

SERTOLI CELLS

Vectorial secretion of inhibin by immature rat Sertoli cells in vitro: reexamination of previous results. Janecki A, et al. **Endocrinology** 1990 Oct;127(4):1896–903

SERUM ALBUMIN

Effect of dietary protein deprivation on insulin-like growth factor (IGF)-I and -II, IGF binding protein-2, and serum albumin gene expression in rat. Straus DS, et al. **Endocrinology** 1990 Oct;127(4):1849–60
Albumin and serum proteins [letter] Sweetnam PM, et al. **Lancet** 1990 Jul 14;336(8707):128

SERUM GLOBULINS

Albumin and serum proteins [letter] Sweetnam PM, et al. **Lancet** 1990 Jul 14;336(8707):128

SEVERITY OF ILLNESS INDEX

Evaluation of APACHE II for cost containment and quality assurance. Civetta JM, et al. **Ann Surg** 1990 Sep; 212(3):266–74; discussion 274–6
Mandated hospital severity reports stir controversy in PA. Koska MT. **Hospitals** 1990 Sep 5;64(17):48–50, 52
Illness severity and costs of admissions at teaching and nonteaching hospitals. Iezzoni LI, et al. **JAMA** 1990 Sep 19;264(11):1426–31

SEX

Sexual function in married men with Parkinson's disease compared to married men with arthritis. Lipe H, et al. **Neurology** 1990 Sep;40(9):1347–9

SEX BEHAVIOR

Hepatitis B and HIV in Sudan: a serosurvey for hepatitis B and human immunodeficiency virus antibodies among sexually active heterosexuals. McCarthy MC, et al. **Am J Trop Med Hyg** 1989 Dec;41(6):726–31
Risk for type C hepatitis through sexual contact [letter] Benamouzig R, et al. **Ann Intern Med** 1990 Oct 15; 113(8):638
AIDS and 'ordinary heterosexual people' [news] **BMJ** 1990 Jul 21;301(6744):138
Promiscuity and public health: some clinical and ethical issues [clinical conference] Hager WD, et al. **Hosp Pract [Off]** 1990 Sep 15;25(9):63, 66, 69–70 passim
Heterosexual AIDS: myth or epidemic? [letter] Godfrey SE. **JAMA** 1990 Oct 10;264(14):1807
Periodic gammaglobulin to prevent hepatitis C in at-risk sexual partners [letter] Piazza M. **Lancet** 1990 Sep 29; 336(8718):823–4
Sexual function in married men with Parkinson's disease compared to married men with arthritis. Lipe H, et al. **Neurology** 1990 Sep;40(9):1347–9

SEX CHARACTERISTICS

Sexual differences in cancer survival: hormones or stage at diagnosis? [letter] **JAMA** 1990 Oct 10;264(14):1810–1

SEX CHROMOSOME ABNORMALITIES

The secret of sex? [editorial] **Lancet** 1990 Aug 11; 336(8711):348–9

SEX CHROMOSOMES

The secret of sex? [editorial] **Lancet** 1990 Aug 11; 336(8711):348–9

SEX COUNSELING

Promiscuity and public health: some clinical and ethical issues [clinical conference] Hager WD, et al. **Hosp Pract [Off]** 1990 Sep 15;25(9):63, 66, 69–70 passim

SEX DETERMINATION

Is it a boy? **Lancet** 1990 Jul 14;336(8707):87–8 (16 ref.)
The secret of sex? [editorial] **Lancet** 1990 Aug 11; 336(8711):348–9
Prenatal genetic diagnosis from maternal peripheral blood [letter] Hook EB. **Lancet** 1990 Sep 22;336(8717):746

SEX DIFFERENTIATION

The secret of sex [letter] Ferguson-Smith MA, et al. **Lancet** 1990 Sep 29;336(8718):809–10

SEX HORMONE-BINDING GLOBULIN

Plasma free and non-sex-hormone-binding-globulin-bound testosterone are decreased in obese men in proportion to their degree of obesity. Zumoff B, et al. **J Clin Endocrinol Metab** 1990 Oct;71(4):929–31

SEX MATURATION

Clinical review 14: Pathophysiology and treatment of sexual precocity. Kaplan SL, et al. **J Clin Endocrinol Metab** 1990 Oct;71(4):785–9 (13 ref.)

SEXUALLY TRANSMITTED DISEASES

Using simulated patients to train physicians in sexual risk assessment and risk reduction. Gonzalez-Willis A, et al. **Acad Med** 1990 Sep;65(9 Suppl):S7–8
Screening for sexually transmitted diseases. U.S. Preventive Services Services Task Force, Washington, D.C. **Am Fam Physician** 1990 Sep;42(3):691–702 (71 ref.)
Genital ulcers and HIV antibody [letter] Deodhar LP, et al. **Lancet** 1990 Jul 14;336(8707):112

SEXUALLY TRANSMITTED DISEASES, VIRAL

Sexual transmission of hepatitis C virus: cohort study (1981–9) among European homosexual men. Melbye M, et al. **BMJ** 1990 Jul 28;301(6745):210–2

SHIVERING

Effects of extremity wraps to control drug-induced shivering: a pilot study. Holtzclaw BJ. **Nurs Res** 1990 Sep-Oct;39(5):280–3

SHOCK

Management of hypovolaemic shock [letter] Longmore JM. **BMJ** 1990 Aug 11;301(6747):344–5
Management of hypovolaemic shock [letter] Touquet R. **BMJ** 1990 Jul 21;301(6744):179
Influence of pindolol on shock after mixed psychotropic intoxication. von Planta M, et al. **Crit Care Med** 1990 Sep; 18(9):1041–2

SHOCK, CARDIOGENIC

Effects of left ventricular assist for cardiogenic shock on cardiac function and organ blood flow distribution. Sukehiro S, et al. **Ann Thorac Surg** 1990 Sep;50(3):374–83
Measurement of cardiac reserve in cardiogenic shock: implications for prognosis and management. Tan LB, et al. **Br Heart J** 1990 Aug;64(2):121–8
Molecular biology of circulatory shock. Part II. Expression of four groups of hepatic genes is enhanced after resuscitation from cardiogenic shock. Buchman TG, et al. **Surgery** 1990 Sep;108(3):559–66

SHOCK, HEMORRHAGIC

Hemorrhagic shock and encephalopathy. Clinical definition of a catastrophic syndrome in infants [see comments] Chaves-Carballo E, et al. **Am J Dis Child** 1990 Oct; 144(10):1079–82. Comment in: Am J Dis Child 1990 Oct;144(10):1077.
The 'H' in hemorrhagic shock and encephalopathy syndrome should be 'hyperpyrexia' [editorial; comment] Corrigan JJ Jr. **Am J Dis Child** 1990 Oct;144(10):1077. Comment on:

Am J Dis Child 1990 Oct;144(10):1079–82.

SHOCK, SEPTIC

Equivocal definitions of sepsis and septic shock [letter] Silverman H. **Crit Care Med** 1990 Sep;18(9):1048
Reappraisal of norepinephrine therapy in human septic shock [letter] Wolfe KH, et al. **Crit Care Med** 1990 Sep; 18(9):1048–9

SHOULDER

Continuous brachial plexus blockade [letter] Sarma VJ. **Anaesthesia** 1990 Aug;45(8):695
Cervical spine and shoulder pain. Hawkins RJ, et al. **Clin Orthop** 1990 Sep;(258):142–6
A comparative study of clinical muscle testing and Cybex evaluation after shoulder operations. Rabin SI, et al. **Clin Orthop** 1990 Sep;(258):147–56
Migration of pins used in operations on the shoulder. Lyons FA, et al. **J Bone Joint Surg [Am]** 1990 Sep;72(8):1262–7 (42 ref.)

SHOULDER DISLOCATION

Glenohumeral osteoarthrosis. A late complication of the Putti–Platt repair. Hawkins RJ, et al. **J Bone Joint Surg [Am]** 1990 Sep;72(8):1193–7

SHOULDER JOINT

MR arthrography of the shoulder: comparison with conventional MR imaging. Flannigan B, et al. **AJR Am J Roentgenol** 1990 Oct;155(4):829–32
Arthroscopic acromioplasty. Technique and results. Altchek DW, et al. **J Bone Joint Surg [Am]** 1990 Sep;72(8):1198–207
Glenohumeral osteoarthrosis. A late complication of the Putti–Platt repair. Hawkins RJ, et al. **J Bone Joint Surg [Am]** 1990 Sep;72(8):1193–7
Recalcitrant chronic adhesive capsulitis of the shoulder [letter] Sanders WE, et al. **J Bone Joint Surg [Am]** 1990 Sep;72(8):1269–70

SIALORRHEA

Experience with the Wilkie procedure for sialorrhea. Rosen A, et al. **Ann Otol Rhinol Laryngol** 1990 Sep;99(9 Pt 1):730–2

SIDEROSIS

Effect of increasing storage iron on ascorbic acid metabolism in the guinea pig. Caulfield JE, et al. **Am J Clin Nutr** 1990 Sep;52(3):529–33

SIGMOID

A new positioning technique for barium enemas. Hughes T. **Br J Radiol** 1990 Sep;63(753):723

SIGMOIDOSCOPY

Early incontinence following flexible sigmoidoscopy. Thomas WM, et al. **Br J Surg** 1990 Aug;77(8):887

SIGNAL PEPTIDES

Antibody to signal recognition particle in polymyositis. Targoff IN, et al. **Arthritis Rheum** 1990 Sep;33(9):1361–70

SIGNAL PROCESSING, COMPUTER-ASSISTED

Effects of left ventricular hypertrophy on the signal-averaged electrocardiogram. Hilton TC, et al. **Am J Cardiol** 1990 Sep 15;66(7):764–6
Digital ambulatory manometry of the small intestine in healthy adults. Estimates of variation within and between individuals and statistical management of incomplete MMC periods. Husebye E, et al. **Dig Dis Sci** 1990 Sep; 35(9):1057–65

SIGNAL TRANSDUCTION

Signal transduction by the platelet Fc receptor. Anderson GP, et al. **Blood** 1990 Sep 15;76(6):1165–72
Effect of hydrocortisone on the ability of thyrotropin to increase deoxyribonucleic acid synthesis and iodide uptake in FRTL-5 rat thyroid cells: opposite regulation of adenosine 3',5'-monophosphate signal action. Saji M, et al. **Endocrinology** 1990 Oct;127(4):1867–76
The molecular basis of enzyme secretion. Bruzzone R. **Gastroenterology** 1990 Oct;99(4):1157–76 (194 ref.)

SILICONE ELASTOMERS

Silastic prosthesis plombage for right postpneumonectomy syndrome. Riveron FA, et al. **Ann Thorac Surg** 1990 Sep; 50(3):465–6
Scleroderma following augmentation mammoplasty. Report of a case and review of the literature [see comments] Sahn EE, et al. **Arch Dermatol** 1990 Sep;126(9):1198–202 (27 ref.) . Comment in: Arch Dermatol 1990 Sep;126(9):1220–2.
Augmentation mammoplasty and scleroderma. Is there an association? [comment] Varga J, et al. **Arch Dermatol** 1990 Sep;126(9):1220–2. Comment on: Arch Dermatol 1990 Sep;126(9):1198–202.
Differential production of interleukin 1 on the surface of biomaterials. Krause TJ, et al. **Arch Surg** 1990 Sep; 125(9):1158–60
A new intracranial Silastic encircling clip for hemostasis. Technical note. Ishiwata Y, et al. **J Neurosurg** 1990 Oct; 73(4):638–9

SILICONES

Progressive systemic sclerosis complicated by severe hypertension: reversal after silicone implant removal. Gutiérrez FJ, et al. **Am J Med** 1990 Sep;89(3):390–2

SIMULIIDAE

Large scale production of the vertebrate infective stage (L3) of Onchocerca volvulus (Filarioidea: Onchocercidae). Cupp EW, et al. **Am J Trop Med Hyg** 1988 May; 38(3):596–600

SINOATRIAL NODE

Comparison of the normal sinus node with seven types of rate responsive pacemaker during everyday activity. Sulke AN, et al. **Br Heart J** 1990 Jul;64(1):25–31
Efficacy and safety of quinidine therapy for maintenance of sinus rhythm after cardioversion. A meta-analysis of randomized control trials. Coplen SE, et al. **Circulation** 1990 Oct;82(4):1106–16

SITOSTEROLS

A molecular defect in hepatic cholesterol biosynthesis in sitosterolemia with xanthomatosis. Nguyen LB, et al. **J Clin Invest** 1990 Sep;86(3):923–31

SJOGREN'S SYNDROME

Autoimmune neutropenia with anti-neutrophil autoantibody associated with Sjögren's syndrome. Yamato E, et al. **Am J Med Sci** 1990 Aug;300(2):102–3

SKIN

The management and outcome of lacerations in urban children. Baker MD, et al. **Ann Emerg Med** 1990 Sep; 19(9):1001–5
The effect of oral midazolam on anxiety of preschool children during laceration repair. Hennes HM, et al. **Ann Emerg Med** 1990 Sep;19(9):1006–9
19-DEJ-1, a monoclonal antibody to the hemidesmosome-anchoring filament complex, is the only reliable immunohistochemical probe for all major forms of junctional epidermolysis bullosa. Fine JD. **Arch Dermatol** 1990 Sep;126(9):1187–90
Eosinophilic infiltrates in epidermolysis bullosa. Roth RR, et al. **Arch Dermatol** 1990 Sep;126(9):1191–4
Cutaneous histopathologic findings in 'antiphospholipid syndrome'. Correlation with disease, including human immunodeficiency virus disease. Smith KJ, et al. **Arch Dermatol** 1990 Sep;126(9):1176–83
Penile verrucous carcinoma. Yeager JK, et al. **Arch Dermatol** 1990 Sep;126(9):1208–10
The optimum use of needle aspiration in the bacteriologic diagnosis of cellulitis in adults. Sachs MK. **Arch Intern Med** 1990 Sep;150(9):1907–12
A localized hypersensitivity reaction to cotrimoxazole in a previously irradiated field simulating a recall phenomenon [letter] Leslie MD, et al. **Br J Radiol** 1990 Aug;63(752):661
An instance of clinical radiation morbidity and cellular radiosensitivity, not associated with ataxia-telangiectasia. Plowman PN, et al. **Br J Radiol** 1990 Aug;63(752):624–8
The resistance to parathyroid hormone of fibroblasts from some patients with type Ib pseudohypoparathyroidism is reversible with dexamethasone. Silve C, et al. **J Clin Endocrinol Metab** 1990 Sep;71(3):631–8
Prenatal diagnosis of vitamin D-dependent rickets, type II: response to 1,25-dihydroxyvitamin D in amniotic fluid cells and fetal tissues. Weisman Y, et al. **J Clin Endocrinol Metab** 1990 Oct;71(4):937–43
Skin necrosis caused by use of negative pressure device for erectile impotence. Meinhardt W, et al. **J Urol** 1990 Oct; 144(4):983
Pemphigus. Skin failure mediated by autoantibodies [clinical conference] Stanley JR. **JAMA** 1990 Oct 3;264(13):1714–7
Hyposensitivity of basal cell naevus syndrome dermal fibroblasts to ultraviolet A [letter] Bassukus ID, et al. **Lancet** 1990 Sep 29;336(8718):825

SKIN AGING

Cosmetic modalities for aging skin: what to tell patients. Fenske NA, et al. **Geriatrics** 1990 Sep;45(9):59–60, 63–4, 66–7 (17 ref.)

SKIN DISEASES

Sources of observer variation in dermatologic diagnosis. Norman GR, et al. **Acad Med** 1990 Sep;65(9 Suppl):S19–20
Protein C and protein S plasma levels in patients with lipodermatosclerosis and venous ulceration. Falanga V, et al. **Arch Dermatol** 1990 Sep;126(9):1195–7
Cosmetic modalities for aging skin: what to tell patients. Fenske NA, et al. **Geriatrics** 1990 Sep;45(9):59–60, 63–4, 66–7 (17 ref.)

SKIN DISEASES, BULLOUS

Treatment of Sweet's syndrome [letter] Cohen PR, et al. **Am J Med** 1990 Sep;89(3):396
Refractory bullous pemphigoid leading to respiratory arrest and successfully treated with plasmapheresis [letter] Konstadt JW, et al. **Arch Dermatol** 1990 Sep;126(9):1241–2
Three blistering diseases. Why proper management is critical. Wooldridge WE. **Postgrad Med** 1990 Sep 1;88(3):103–4, 106

SKIN DISEASES, INFECTIOUS

Osteolytic lesions and bacillary angiomatosis in HIV infection: radiologic differentiation from AIDS-related Kaposi sarcoma. Baron AL, et al. **Radiology** 1990 Oct; 177(1):77–81

SKIN NEOPLASMS

Adult-onset leukoderma and malignant melanoma [letter] Gross DJ, et al. **Arch Dermatol** 1990 Sep;126(9):1240–1
Eruptive nevi in Addison's disease [letter] Ibsen HH, et al. **Arch Dermatol** 1990 Sep;126(9):1239–40
Congenital multiple plaquelike glomus tumors. Landthaler M, et al. **Arch Dermatol** 1990 Sep;126(9):1203–7
Kaposi's sarcoma in human T-cell leukemia virus type I-associated adult T-cell leukemia. Greenberg SJ, et al. **Blood** 1990 Sep 1;76(5):971–6
Screening for skin cancer [letter] Curley RK, et al. **BMJ** 1990 Jul 14;301(6743):123
Cutaneous T-cell lymphoma in a patient infected with human immunodeficiency virus type 1. Use of radiation therapy. Goldstein J, et al. **Cancer** 1990 Sep 15;66(6):1130–2
Squamous cell carcinoma in epidermolysis bullosa. Treatment with systemic chemotherapy. Lentz SR, et al. **Cancer** 1990 Sep 15;66(6):1276–8 (15 ref.)
A clinical trial of beta carotene to prevent basal-cell and squamous-cell cancers of the skin. The Skin Cancer Prevention Study Group [see comments] Greenberg ER, et al. **N Engl J Med** 1990 Sep 20;323(12):789–95. Comment in: N Engl J Med 1990 Sep 20;323(12):825–7.
Cancer registry data on melanomas [letter] Koh HK, et al. **N Engl J Med** 1990 Sep 27;323(13):921–2
Osteolytic lesions and bacillary angiomatosis in HIV infection: radiologic differentiation from AIDS-related Kaposi sarcoma. Baron AL, et al. **Radiology** 1990 Oct; 177(1):77–81

SKIN TEMPERATURE

Skin-surface temperature gradients correlate with fingertip blood flow in humans. Rubinstein EH, et al. **Anesthesiology** 1990 Sep;73(3):541–5

SKIN TESTS

Contact sensitivity to dinitrochlorobenzene is impaired in atopic subjects. Controversy revisited. Rees J, et al. **Arch Dermatol** 1990 Sep;126(9):1173–5
The role of skin testing for penicillin allergy. Redelmeier DA, et al. **Arch Intern Med** 1990 Sep;150(9):1939–45

SKIN TRANSPLANTATION

A freehand technique for harvesting dermal grafts. Cardon OP, et al. **J Oral Maxillofac Surg** 1990 Sep;48(9):1009–11

SKIN ULCER

Scalp ulcerations in an elderly woman. Temporal arteritis. Haroun M, et al. **Arch Dermatol** 1990 Sep;126(9):1225, 1228
Impaired healing of neuropathic foot ulcers due to neuropathic bladder distension in a patient with diabetes. Masson EA, et al. **BMJ** 1990 Aug 4;301(6746):281
Pyoderma gangrenosum presenting as Fournier's gangrene. Baskin LS, et al. **J Urol** 1990 Oct;144(4):984–6
Use of homologous platelet factors in achieving total healing of recalcitrant skin ulcers. Atri SC, et al. **Surgery** 1990 Sep; 108(3):508–12

SKINFOLD THICKNESS

Percent body fat derived from skinfold thickness measurements [letter] Forbes GB. **Am J Clin Nutr** 1990 Sep;52(3):578

SKULL

Syringomyelia associated with Paget disease of the skull. Pryce AP, et al. **AJR Am J Roentgenol** 1990 Oct; 155(4):881–2
Testing a policy for skull radiography (and admission) following mild head injury [letter] Hornsby VP. **Br J Radiol** 1990 Aug;63(752):663–4
Early postoperative seizures after posterior fossa surgery. Lee

ST, et al. **J Neurosurg** 1990 Oct;73(4):541–4

SKULL FRACTURES

A cranio–cerebral erosion (growing skull fracture) causing anisometropia. Whitehouse RW, et al. **Br J Radiol** 1990 Sep;63(753):728–30

SKULL NEOPLASMS

Parasellar osteochondroma [letter] Agildere M, et al. **AJR Am J Roentgenol** 1990 Oct;155(4):900

Staging proposal for external auditory meatus carcinoma based on preoperative clinical examination and computed tomography findings. Arriaga M, et al. **Ann Otol Rhinol Laryngol** 1990 Sep;99(9 Pt 1):714–21

SLEEP

Effects of protriptyline on diurnal and nocturnal oxygenation in patients with chronic obstructive pulmonary disease. Sériès F, et al. **Ann Intern Med** 1990 Oct 1;113(7):507–11

Interaction between bedding and sleeping position in the sudden infant death syndrome: a population based case–control study. Fleming PJ, et al. **BMJ** 1990 Jul 14; 301(6743):85–9

Poor blood glucose regulation predicts sleep and memory deficits in normal aged rats. Stone WS, et al. **J Gerontol** 1990 Sep;45(5):B169–73

SLEEP APNEA SYNDROMES

Obstructive sleep apnea and the floppy eyelid syndrome. Woog JJ. **Am J Ophthalmol** 1990 Sep 15;110(3):314–5

A family study of sleep apnea. Anatomic and physiologic interactions. el Bayadi S, et al. **Chest** 1990 Sep;98(3):554–9

Geriatric sleep apnea syndrome: a preliminary description. Berry DT, et al. **J Gerontol** 1990 Sep;45(5):M169–74

Uvulopalatopharyngoplasty for treatment of obstructive sleep apnea. Shepard JW Jr, et al. **Mayo Clin Proc** 1990 Sep;65(9):1260–7 (33 ref.)

Cardiopulmonary consequences of obstructive sleep apnea. Shepard JW Jr. **Mayo Clin Proc** 1990 Sep;65(9):1250–9 (51 ref.)

Cerebral blood flow velocity alterations during obstructive sleep apnea syndrome. Siebler M, et al. **Neurology** 1990 Sep;40(9):1461–2

SLEEP DISORDERS

Sleep architecture in eating disorders [letter] Walsh BT, et al. **Arch Gen Psychiatry** 1990 Sep;47(9):880

Changes in mood, craving, and sleep during short–term abstinence reported by male cocaine addicts. A controlled, residential study. Weddington WW, et al. **Arch Gen Psychiatry** 1990 Sep;47(9):861–8

Sleep disorders in children. Stores G. **BMJ** 1990 Aug 18–25; 301(6748):351–2 (11 ref.)

SLEEP, REM

Sleep architecture in eating disorders [letter] Walsh BT, et al. **Arch Gen Psychiatry** 1990 Sep;47(9):880

SMELL

Sugar and spice: similarities and sensory attributes. Blank DM, et al. **Nurs Res** 1990 Sep–Oct;39(5):290–3

SMOKE

A study on the mutagenicity of tobacco smoke from low–tar cigarettes. Chortyk OT, et al. **Arch Environ Health** 1990 Jul–Aug;45(4):237–44

SMOKE INHALATION INJURY

Moderate smoke inhalation produces decreased oxygen delivery, increased oxygen demands, and systemic but not lung parenchymal lipid peroxidation. Demling RH, et al. **Surgery** 1990 Sep;108(3):544–52

SMOKING

Effects of doxepin on withdrawal symptoms in smoking cessation. Murphy JK, et al. **Am J Psychiatry** 1990 Oct; 147(10):1353–7

Passive smoking results: new risk for active smokers [letter] Nemetz PN. **Am J Public Health** 1990 Oct;80(10):1274

Smoking in older women. Is being female a 'risk factor' for continued cigarette use? King AC, et al. **Arch Intern Med** 1990 Sep;150(9):1841–6

The effectiveness of two smoking cessation programmes for use in general practice: a randomised clinical trial. Slama K, et al. **BMJ** 1990 Jun 30;300(6741):1707–9

Smoking and mucosal reactions to radiotherapy. Rugg T, et al. **Br J Radiol** 1990 Jul;63(751):554–6

The flow–ratio index. An approach for measuring the influence of age and cigarette smoking on maximum expiratory flow–volume curve configuration. O'Donnell CR, et al. **Chest** 1990 Sep;98(3):643–6

Nicotine gum: does providing it free in a smoking cessation program alter success rates? Cox JL, et al. **J Fam Pract** 1990 Sep;31(3):278–80

Cigarettes, alcohol and marijuana are related to pyospermia in infertile men. Close CE, et al. **J Urol** 1990 Oct; 144(4):900–3

From the Centers for Disease Control. State coalitions for prevention and control of tobacco use. **JAMA** 1990 Sep 26;264(12):1517

Depression and the dynamics of smoking. A national perspective [see comments] Anda RF, et al. **JAMA** 1990 Sep 26;264(12):1541–5. Comment in: JAMA 1990 Sep 26;264(12):1583–4.

Reducing tobacco consumption in California. Development of a statewide anti–tobacco use campaign. Bal DG, et al. **JAMA** 1990 Sep 26;264(12):1570–4

The unsung public health hero who helped launch the war on tobacco. Breo DL. **JAMA** 1990 Sep 26;264(12):1597–8

Tobacco foes attack ads that target women, minorities, teens, and the poor [news] Cotton P. **JAMA** 1990 Sep 26; 264(12):1505–6

Sociodemographic characteristics of cigarette smoking initiation in the United States. Implications for smoking prevention policy. Escobedo LG, et al. **JAMA** 1990 Sep 26;264(12):1550–5

The growing brown plague. Foege WH. **JAMA** 1990 Sep 26;264(12):1580

Blue mood, blackened lungs. Depression and smoking [editorial; comment] Glass RM. **JAMA** 1990 Sep 26; 264(12):1583–4. Comment on: JAMA 1990 Sep 26;264(12):1541–5. Comment on: JAMA 1990 Sep 26;264(12):1546–9.

Smoking, smoking cessation, and major depression [see comments] Glassman AH, et al. **JAMA** 1990 Sep 26; 264(12):1546–9. Comment in: JAMA 1990 Sep 26;264(12):1583–4.

Nicotine gum in general practice [letter] Hughes JR. **JAMA** 1990 Sep 26;264(12):1531

The effect of cigarette smoking on hemoglobin levels and anemia screening. Nordenberg D, et al. **JAMA** 1990 Sep 26;264(12):1556–9

While some correctional facilities go smoke–free, others appear to help inmates to light up [news] Skolnick A. **JAMA** 1990 Sep 26;264(12):1509, 1513

Jails lead prisons in smoking bans [news] Skolnick A. **JAMA** 1990 Sep 26;264(12):1514

Ending smoking at the Johns Hopkins Medical Institutions. An evaluation of smoking prevalence and indoor air pollution. Stillman FA, et al. **JAMA** 1990 Sep 26; 264(12):1565–9

An opportunity to oppose: physicians' role in the campaign against tobacco [editorial] Sullivan L. **JAMA** 1990 Sep 26; 264(12):1581–2

The latest victim of tobacco trade sanctions. Vateesatokit P. **JAMA** 1990 Sep 26;264(12):1522, 1524

A comparison of smoking patterns in the People's Republic of China with the United States. An impending health catastrophe in the middle kingdom. Yu JJ, et al. **JAMA** 1990 Sep 26;264(12):1575–9

Association between Graves' ophthalmopathy and smoking [letter] Balazs C, et al. **Lancet** 1990 Sep 22;336(8717):754

SNAKE BITES

Tourniquet application after cobra bite: delay in the onset of neurotoxicity and the dangers of sudden release. Watt G, et al. **Am J Trop Med Hyg** 1988 May;38(3):618–22

SOCIAL BEHAVIOR

Professional identity and academic achievement—considerations for the admission process. Inglehart M, et al. **Acad Med** 1990 Sep;65(9 Suppl):S3–4

SOCIAL CLASS

The Black report on socioeconomic inequalities in health 10 years on. Smith GD, et al. **BMJ** 1990 Aug 18–25; 301(6748):373–7 (97 ref.)

Health inequalities and migrant workers in Switzerland [letter] Egger M, et al. **Lancet** 1990 Sep 29;336(8718):816

SOCIAL ENVIRONMENT

Perceived health problems, formal/informal support, and life satisfaction among older adults. Krause N. **J Gerontol** 1990 Sep;45(5):S193–205

Overwhelming odds: caregiving and the risk of institutionalization. Newman SJ, et al. **J Gerontol** 1990 Sep; 45(5):S173–83

Determinants of interpersonal support and self–direction in group residential facilities. Timko C, et al. **J Gerontol** 1990 Sep;45(5):S184–92

Adaptation to multiple sclerosis: the role of social support, functional disability, and perceived uncertainty. Wineman NM. **Nurs Res** 1990 Sep–Oct;39(5):294–9

SOCIAL ISOLATION

Is locked seclusion necessary for children under the age of 14? Antoinette T, et al. **Am J Psychiatry** 1990 Oct; 147(10):1283–9

SOCIAL VALUES

Just like mommy [letter] Balk SJ. **Am J Dis Child** 1990 Oct; 144(10):1076

SOCIETIES

Position of the American Dietetic Association: nutrition intervention in treatment and recovery from chemical dependency. **J Am Diet Assoc** 1990 Sep;90(9):1274–7

SOCIETIES, DENTAL

Insuring our professional future [editorial] Laskin DM. **J Oral Maxillofac Surg** 1990 Sep;48(9):913, 1017

SOCIETIES, MEDICAL

Tropical medicine and health in the developing world. Cook JA. **Am J Trop Med Hyg** 1988 May;38(3):459–65

The report of the American Heart Association task force on strategies to increase federal research funding. Rosen MR, et al. **Circulation** 1990 Oct;82(4):1549–59

ACOG president leads fight against infant mortality. Koska MT. **Hospitals** 1990 Sep 5;64(17):74

The Infectious Diseases Society of America and the elimination of tuberculosis [letter] Ruben FL. **J Infect Dis** 1990 Oct;162(4):993–4

Urology: 1990 perspectives. McGovern JH. **J Urol** 1990 Oct; 144(4):835–7

SOCIETIES, NURSING

All in favor say "aye"[editorial] Kelly LS. **Nurs Outlook** 1990 Sep–Oct;38(5):213

SODIUM

Serum sodium concentration and intraventricular hemorrhage in premature infants. Lupton BA, et al. **Am J Dis Child** 1990 Sep;144(9):1019–21

Jejunal efflux in short bowel syndrome. Nightingale JM, et al. **Lancet** 1990 Sep 29;336(8718):765–8

Bicarbonate and cytoplasmic pH [letter] Ritter JM, et al. **Lancet** 1990 Aug 11;336(8711):372–3

SODIUM CHLORIDE

Intravenous bicarbonate and sodium chloride both prolong endurance during intense cycle ergometer exercise. Mitchell TH, et al. **Am J Med Sci** 1990 Aug;300(2):88–97

Heparin vs. saline debate [letter] Nicoll LH. **Am J Nurs** 1990 Sep;90(9):27

'Diabetic' emergencies. They happen with or without diabetes. Hanley RM. **Postgrad Med** 1990 Sep 1;88(3):90–6, 99

SODIUM, DIETARY

Dysregulation of atrial natriuretic factor in hypertension–prone man. Ferrari P, et al. **J Clin Endocrinol Metab** 1990 Oct;71(4):944–51

The effects of dietary excesses in animal protein and in sodium on the composition and the crystallization kinetics of calcium oxalate monohydrate in urines of healthy men. Kok DJ, et al. **J Clin Endocrinol Metab** 1990 Oct; 71(4):861–7

SODIUM ETIDRONATE

Inhibition of osteoclast recruitment at a local site by 1–hydroxyethylidene–1,1–bisphosphonate (HEBP). Adachi K, et al. **Ann Otol Rhinol Laryngol** 1990 Sep;99(9 Pt 1):738–41

Idiopathic infantile arterial calcification in two siblings: failure of treatment with diphosphonate. Stuart G, et al. **Br Heart J** 1990 Aug;64(2):156–9

Effects of propane–2, 2–diphosphonate (PDP) on matrix–induced ectopic bone formation in comparison to ethane–1–hydroxy–1, 1–diphosphonate (EHDP). Rüther W, et al. **Clin Orthop** 1990 Sep;(258):122–34

SODIUM FLUORIDE

Treatment of osteoporosis with human parathyroid peptide and observations on effect of sodium fluoride. Reeve J, et al. **BMJ** 1990 Aug 11;301(6747):314–8

SOFT TISSUE NEOPLASMS

Radiologic appearance of intramuscular hemangioma [letter] Fellows KE. **AJR Am J Roentgenol** 1990 Oct;155(4):896–7

MR imaging of tumor and tumorlike lesions of bone and soft tissue. Sundaram M, et al. **AJR Am J Roentgenol** 1990 Oct;155(4):817–24 (45 ref.)

Leiomyosarcoma following therapeutic irradiation for ankylosing spondylitis. Stevens GN, et al. **Br J Radiol** 1990 Sep;63(753):730–2

SOFTWARE

Access to invisible expressways [editorial] Mallison MB. **Am J Nurs** 1990 Sep;90(9):7

Surviving a crash landing: a software review [letter] Essak Z. **Can Med Assoc J** 1990 Sep 1;143(5):365, 368

SOLANINE

Toxicity of nightshade berries (Solanum dulcamara) in mice. Hornfeldt CS, et al. **J Toxicol Clin Toxicol** 1990; 28(2):185-92

SOLVENTS

Sensory and cognitive event related potentials in workers chronically exposed to solvents. Massioui FE, et al. **J Toxicol Clin Toxicol** 1990;28(2):203-19

SOMATOMEDINS

Glomerular lesions in mice transgenic for growth hormone and insulinlike growth factor-I. I. Relationship between increased glomerular size and mesangial sclerosis. Doi T, et al. **Am J Pathol** 1990 Sep;137(3):541-52

Expression of insulin-like growth factor-I and insulin-like growth factor-binding protein-1 in the rat uterus during decidualization. Croze F, et al. **Endocrinology** 1990 Oct; 127(4):1995-2000

Contrasting modulation by transforming growth factor-beta-1 of insulin-like growth factor-I production in osteoblasts and chondrocytes. Elford PR, et al. **Endocrinology** 1990 Oct;127(4):1635-9

Pituitary control of growth in the neonatal rat: effects of neonatal hypophysectomy on somatic and organ growth, serum insulin-like growth factors (IGF)-I and -II levels, and expression of IGF binding proteins. Glasscock GF, et al. **Endocrinology** 1990 Oct;127(4):1792-803

Regulation of 11 beta- and 17 alpha-hydroxylases in cultured bovine adrenocortical cells: 3', 5'-cyclic adenosine monophosphate, insulin-like growth factor-I, and activators of protein kinase C. Naseeruddin SA, et al. **Endocrinology** 1990 Oct;127(4):1673-81

Effects of mannose-6-phosphate on receptor-mediated endocytosis of insulin-like growth factor-II. Polychronakos C, et al. **Endocrinology** 1990 Oct; 127(4):1861-6

Effect of dietary protein deprivation on insulin-like growth factor (IGF)-I and -II, IGF binding protein-2, and serum albumin gene expression in rat. Straus DS, et al. **Endocrinology** 1990 Oct;127(4):1849-60

Twenty-four-hour plasma growth hormone (GH) profiles, urinary GH excretion, and plasma insulin-like growth factor-I and -II levels in prepubertal children with chronic renal insufficiency and severe growth retardation. Hokken-Koelega AC, et al. **J Clin Endocrinol Metab** 1990 Sep;71(3):688-95

Evidence of enzymatic degradation of insulin-like growth factor-binding proteins in the 150K complex during pregnancy. Hossenlopp P, et al. **J Clin Endocrinol Metab** 1990 Oct;71(4):797-805

An abnormality of the growth hormone/insulin-like growth factor-I axis in women with polycystic ovary syndrome. Kazer RR, et al. **J Clin Endocrinol Metab** 1990 Oct; 71(4):958-62

Differential regulation of insulin-like growth factor binding protein secretion from human decidual cells by IGF-I, insulin, and relaxin. Thraikill KM, et al. **J Clin Invest** 1990 Sep;86(3):878-83

Regulation of binding proteins for insulin-like growth factors (IGF) in humans. Increased expression of IGF binding protein 2 during IGF I treatment of healthy adults and in patients with extrapancreatic tumor hypoglycemia. Zapf J, et al. **J Clin Invest** 1990 Sep;86(3):952-61

Resistance to the growth-promoting and metabolic effects of growth hormone in children with chronic liver disease. Bucuvalas JC, et al. **J Pediatr** 1990 Sep;117(3):397-402

SOMATOTROPIN

Anabolic effects of growth hormone in obese diet-restricted subjects are dose dependent. Snyder DK, et al. **Am J Clin Nutr** 1990 Sep;52(3):431-7

Linear growth response to exogenous growth hormone in children with short stature. Schwartz ID, et al. **Am J Dis Child** 1990 Oct;144(10):1092-7

Clinical utility of cycle exercise for the physiologic assessment of growth hormone release in children. Seip RL, et al. **Am J Dis Child** 1990 Sep;144(9):998-1000

Glomerular lesions in mice transgenic for growth hormone and insulinlike growth factor-I. I. Relationship between increased glomerular size and mesangial sclerosis. Doi T, et al. **Am J Pathol** 1990 Sep;137(3):541-52

Treatment of short stature in renal disease with recombinant human growth hormone. Rees L, et al. **Arch Dis Child** 1990 Aug;65(8):856-60

Deprivation of growth hormone-releasing hormone early in the rat's neonatal life permanently affects somatotropic function. Cella SG, et al. **Endocrinology** 1990 Oct; 127(4):1625-34

Anabolic effect of human synthetic parathyroid hormone-(1-34) depends on growth hormone. Hock JM, et al. **Endocrinology** 1990 Oct;127(4):1804-10

A new tissue-slicing method for the study of function and position of somatotrophs contained within the male rat pituitary gland. Perez FM, et al. **Endocrinology** 1990 Oct; 127(4):1877-86

Biphasic action of forskolin on growth hormone and prolactin secretion by rat anterior pituitary cells in vitro. Szabo M, et al. **Endocrinology** 1990 Oct;127(4):1811-7

The pubertal growth spurt in eight patients with true precocious puberty and growth hormone deficiency: evidence for a direct role of sex steroids. Attie KM, et al. **J Clin Endocrinol Metab** 1990 Oct;71(4):975-83

Placental and pituitary growth hormone secretion during pregnancy in acromegalic women. Beckers A, et al. **J Clin Endocrinol Metab** 1990 Sep;71(3):725-31

Hypocortisolemia in children undergoing evaluation for growth hormone deficiency. Chalew SA, et al. **J Clin Endocrinol Metab** 1990 Oct;71(4):952-7

Pulsatile growth hormone secretion in patients with acromegaly and normal men: the effects of growth hormone-releasing hormone infusion. Gelato MC, et al. **J Clin Endocrinol Metab** 1990 Sep;71(3):585-90

Pyridostigmine blocks the inhibitory effect of glucocorticoids on growth hormone-releasing hormone stimulated growth hormone secretion in normal man. Giustina A, et al. **J Clin Endocrinol Metab** 1990 Sep;71(3):580-4

Twenty-four-hour plasma growth hormone (GH) profiles, urinary GH excretion, and plasma insulin-like growth factor-I and -II levels in prepubertal children with chronic renal insufficiency and severe growth retardation. Hokken-Koelega AC, et al. **J Clin Endocrinol Metab** 1990 Sep;71(3):688-95

An abnormality of the growth hormone/insulin-like growth factor-I axis in women with polycystic ovary syndrome. Kazer RR, et al. **J Clin Endocrinol Metab** 1990 Oct; 71(4):958-62

Growth hormone secretion in pubertal age patients with Turner's syndrome. Lanes R, et al. **J Clin Endocrinol Metab** 1990 Sep;71(3):770-2

Correlation of urinary albumin and beta-2-microglobulin and growth hormone excretion in patients with diabetes mellitus and short stature. Pan FP, et al. **J Clin Endocrinol Metab** 1990 Sep;71(3):611-7

Secretory dynamics of growth hormone in an acromegalic patient associated with Graves' disease. Shimatsu A, et al. **J Clin Endocrinol Metab** 1990 Oct;71(4):1059-63

Testosterone and oxandrolone, a nonaromatizable androgen, specifically amplify the mass and rate of growth hormone (GH) secreted per burst without altering GH secretory burst duration or frequency or the GH half-life. Ulloa-Aguirre A, et al. **J Clin Endocrinol Metab** 1990 Oct; 71(4):846-54

Assessment of growth hormone secretion in normal stature children using 24-hour integrated concentration of GH and pharmacological stimulation. Zadik Z, et al. **J Clin Endocrinol Metab** 1990 Oct;71(4):932-6

Effect of hypophysectomy and growth hormone substitution on red blood cell morphology and filterability in rats. Engström KG, et al. **J Lab Clin Med** 1990 Aug; 116(2):196-205

Resistance to the growth-promoting and metabolic effects of growth hormone in children with chronic liver disease. Bucuvalas JC, et al. **J Pediatr** 1990 Sep;117(3):397-402

From the National Institutes of Health. Raub W. **JAMA** 1990 Oct 3;264(13):1650

SOMATOTROPIN RELEASING HORMONE

Deprivation of growth hormone-releasing hormone early in the rat's neonatal life permanently affects somatotropic function. Cella SG, et al. **Endocrinology** 1990 Oct; 127(4):1625-34

Pulsatile growth hormone secretion in patients with acromegaly and normal men: the effects of growth hormone-releasing hormone infusion. Gelato MC, et al. **J Clin Endocrinol Metab** 1990 Sep;71(3):585-90

Pyridostigmine blocks the inhibitory effect of glucocorticoids on growth hormone-releasing hormone stimulated growth hormone secretion in normal man. Giustina A, et al. **J Clin Endocrinol Metab** 1990 Sep;71(3):580-4

SORBITOL

Role of fructose-sorbitol malabsorption in the irritable bowel syndrome. Nelis GF, et al. **Gastroenterology** 1990 Oct; 99(4):1016-20

Pituitary adenomas and normal pituitary tissue: enhancement patterns on gadopentetate-enhanced MR imaging. Miki Y, et al. **Radiology** 1990 Oct;177(1):35-8

SPACE FLIGHT

Futurist technology improves care of the elderly. Rouse DJ. **Geriatrics** 1990 Sep;45(9):68, 71-2

SPACE PERCEPTION

Improvement of unilateral spatial neglect with numbering. Ishiai S, et al. **Neurology** 1990 Sep;40(9):1395-8

SPECIALISM

Must we specialize herniorrhaphy for better results? [editorial] Deysine M, et al. **Am J Surg** 1990 Sep; 160(3):239-40; discussion 240-1

SPECIALTIES, MEDICAL

Factors influencing medical students to choose primary care or non-primary care specialties. Rogers LQ, et al. **Acad Med** 1990 Sep;65(9 Suppl):S47-8

The clinical lipid specialist. Task Force on Cholesterol Issues, American Heart Association. LaRosa JC. **Circulation** 1990 Oct;82(4):1548

Board eligible? Unreal! [letter] Cleary MF. **JAMA** 1990 Oct 3;264(13):1661

Training in critical care medicine: a personal perspective. Rieves RD. **South Med J** 1990 Sep;83(9):1081-4

SPECTRIN

Point mutation in the beta-spectrin gene associated with alpha I/74 hereditary elliptocytosis. Implications for the mechanism of spectrin dimer self-association. Tse WT, et al. **J Clin Invest** 1990 Sep;86(3):909-16

Variable clinical severity of hereditary spherocytosis: relation to erythrocytic spectrin concentration, osmotic fragility, and autohemolysis. Eber SW, et al. **J Pediatr** 1990 Sep; 117(3):409-16

SPEECH DISORDERS

Extensive brain calcification and progressive dysarthria and dysphagia associated with chronic hypoparathyroidism. Cheek JC, et al. **Arch Neurol** 1990 Sep;47(9):1038-9

SPEECH THERAPY

Trials and tribulations in speech therapy. Allen CM. **BMJ** 1990 Aug 11;301(6747):302-3 (12 ref.)

SPERMATIC CORD TORSION

Testicular tumor presenting with torsion of the testicle. Perez JM. **J Urol** 1990 Oct;144(4):995-6 (7 ref.)

SPERMATOZOA

Aetiology of Kaposi's sarcoma [letter] Stein-Werblowsky R, et al. **Lancet** 1990 Sep 8;336(8715):627

SPHENOID SINUS

Transsphenoidal approach to infrasellar tumors involving the cavernous sinus. Hashimoto N, et al. **J Neurosurg** 1990 Oct; 73(4):513-7

SPHEROCYTOSIS, HEREDITARY

Variable clinical severity of hereditary spherocytosis: relation to erythrocytic spectrin concentration, osmotic fragility, and autohemolysis. Eber SW, et al. **J Pediatr** 1990 Sep; 117(3):409-16

SPINA BIFIDA

Allergic shock to latex and ethylene oxide during surgery for spinal bifida. Moneret-Vautrin DA, et al. **Anesthesiology** 1990 Sep;73(3):556-8

SPINAL CANAL

A median epidural septum is not a common cause of unilateral epidural blockade. Asato F, et al. **Anesth Analg** 1990 Oct; 71(4):427-9

Securing epidural catheters: a further modification [letter] Harrington BE, et al. **Anesth Analg** 1990 Oct;71(4):443-4

SPINAL CORD

Cerebral vasculopathy associated with primary varicella infection. Caekebeke JF, et al. **Arch Neurol** 1990 Sep; 47(9):1033-5

Fibrocartilaginous emboli to the spinal cord: a case report. Bockenek WL, et al. **Arch Phys Med Rehabil** 1990 Sep; 71(10):754-7 (13 ref.)

SPINAL CORD COMPRESSION

Treatment outcome of spinal cord compression by nasopharyngeal carcinoma. Leung SF, et al. **Br J Radiol** 1990 Sep;63(753):716-9

SPINAL CORD DISEASES

Brown-Séquard syndrome in a patient with systemic lupus erythematosus. Liu GT, et al. **Neurology** 1990 Sep; 40(9):1474-5

SPINAL CORD INJURIES

Understanding autonomic dysreflexia. Finocchiaro DN, et al. **Am J Nurs** 1990 Sep;90(9):56-9

Prevention of thromboembolism after spinal cord injury using low-molecular-weight heparin. Green D, et al. **Ann Intern Med** 1990 Oct 15;113(8):571-4

Trauma of the spine and spinal cord [letter] Miles KA. **BMJ** 1990 Aug 11;301(6747):340

ABC of major trauma. Trauma of the spine and spinal cord—II. Swain A, et al. **BMJ** 1990 Jul 14;301(6743):110-3 (1 ref.)

Noninvasive options for ventilatory support of the traumatic high level quadriplegic patient. Bach JR, et al. **Chest** 1990 Sep;98(3):613-9

From the Centers for Disease Control. Football-related spinal cord injuries among high school players—Louisiana, 1989. **JAMA** 1990 Sep 26;264(12):1520
Acute cervical spine trauma: correlation of MR imaging findings with degree of neurologic deficit [see comments] Flanders AE, et al. **Radiology** 1990 Oct;177(1):25-33. Comment in: Radiology 1990 Oct;177(1):18-20.
Denominators of spinal cord injury [editorial; comment] Hackney DB. **Radiology** 1990 Oct;177(1):18-20. Comment on: Radiology 1990 Oct;177(1):25-33.

SPINAL DISEASES

Granulomatous spinal infections: MR imaging. Sharif HS, et al. **Radiology** 1990 Oct;177(1):101-7

SPINAL FUSION

Correction and stabilization of angular kyphosis. Böhm H, et al. **Clin Orthop** 1990 Sep;(258):56-61
Pseudarthrosis of the cervical spine after anterior arthrodesis. Treatment by posterior nerve-root decompression, stabilization, and arthrodesis. Farey ID, et al. **J Bone Joint Surg [Am]** 1990 Sep;72(8):1171-7
Anterior Zielke instrumentation for spinal deformity in adults [letter] Horton WC. **J Bone Joint Surg [Am]** 1990 Sep; 72(8):1268-9
Acute renal obstruction after combined anterior and posterior arthrodeses on the convex side of the spine. A case report. Slawski DP, et al. **J Bone Joint Surg [Am]** 1990 Sep; 72(8):1259-61

SPINAL INJURIES

ABC of major trauma. Trauma of the spine and spinal cord—II. Swain A, et al. **BMJ** 1990 Jul 14;301(6743):110-3 (1 ref.)
Denominators of spinal cord injury [editorial; comment] Hackney DB. **Radiology** 1990 Oct;177(1):18-20. Comment on: Radiology 1990 Oct;177(1):25-33.

SPINAL NEOPLASMS

Resection of a thoracic vertebra for hemangioma—operation under deep hypothermia and circulatory arrest. A case report. Ryöppy S, et al. **J Bone Joint Surg [Am]** 1990 Sep; 72(8):1245-9
Treatment of spinal metastases from kidney cancer by presurgical embolization and resection. Sundaresan N, et al. **J Neurosurg** 1990 Oct;73(4):548-54

SPINAL NERVE ROOTS

Benign lumbar arachnoiditis: MR imaging with gadopentetate dimeglumine. Johnson CE, et al. **AJR Am J Roentgenol** 1990 Oct;155(4):873-80
Nerve-roots of the cauda equina. The effect of hypotension and acute graded compression on function. Garfin SR, et al. **J Bone Joint Surg [Am]** 1990 Sep;72(8):1185-92

SPINAL OSTEOPHYTOSIS

Aspiration pneumonia due to diffuse cervical hyperostosis. Warnick C, et al. **Chest** 1990 Sep;98(3):763-4

SPINAL PUNCTURE

Local anesthetics and post-dural puncture headaches [letter] Culling RD. **Anesthesiology** 1990 Sep;73(3):587-8

SPINOCEREBELLAR DEGENERATION

Neuropsychological changes in olivopontocerebellar atrophy. Berent S, et al. **Arch Neurol** 1990 Sep; 47(9):997-1001
Family with dominantly inherited ataxia, amyotrophy, and peripheral sensory loss. Spinopontine atrophy or Machado-Joseph Azorean disease in another non-Portuguese family? Eto K, et al. **Arch Neurol** 1990 Sep;47(9):968-74
Autosomal dominant cerebellar phenotypes: the genotype will settle the issue. Rosenberg RN. **Neurology** 1990 Sep; 40(9):1329-31

SPLANCHNIC CIRCULATION

Differences in effects of isoflurane and enflurane on splanchnic oxygenation and hepatic metabolism in the pig. Nöldge GF, et al. **Anesth Analg** 1990 Sep;71(3):258-67

SPLEEN

Radiologic imaging of splenic anomalies. Dodds WJ, et al. **AJR Am J Roentgenol** 1990 Oct;155(4):805-10
Effects of prolonged nitrous oxide exposure on hemopoietic stem cells in splenectomized mice. Suzuki KS, et al. **Anesth Analg** 1990 Oct;71(4):389-93
The value of splenic autotransplantation [letter] Drew PA, et al. **Arch Surg** 1990 Sep;125(9):1224

SPLENECTOMY

Babesiosis, asplenia, and AIDS [letter] Ong KR, et al. **Lancet** 1990 Jul 14;336(8707):112
Preoperative control of splenic artery inflow in patients with splenic venous occlusion. Adams DB, et al. **South Med J** 1990 Sep;83(9):1021-4

SPLENIC ARTERY

Preoperative control of splenic artery inflow in patients with splenic venous occlusion. Adams DB, et al. **South Med J** 1990 Sep;83(9):1021-4

SPLENIC DISEASES

Epidermoid cyst of the spleen: a case report and review of the literature. Younger KA, et al. **Br J Radiol** 1990 Aug; 63(752):652-3

SPLENIC NEOPLASMS

Solitary splenic metastasis of an adenocarcinoma of the lung. Edelman AS, et al. **Am J Clin Pathol** 1990 Sep;94(3):326-8

SPLENIC VEIN

Preoperative control of splenic artery inflow in patients with splenic venous occlusion. Adams DB, et al. **South Med J** 1990 Sep;83(9):1021-4

SPLINTS

Closed reduction by two-phase skin traction and functional splinting in mitigated abduction for treatment of congenital dislocation of the hip. Krämer J, et al. **Clin Orthop** 1990 Sep;(258):27-32

SPONDYLITIS, ANKYLOSING

Leiomyosarcoma following therapeutic irradiation for ankylosing spondylitis. Stevens GN, et al. **Br J Radiol** 1990 Sep;63(753):730-2
Polysegmental lumbar osteotomies and transpedicled fixation for correction of long-curved kyphotic deformities in ankylosing spondylitis. Report on 177 cases. Hehne HJ, et al. **Clin Orthop** 1990 Sep;(258):49-55

SPORTS

Cardiopulmonary receptor reflexes in normotensive athletes with cardiac hypertrophy. Giannattasio C, et al. **Circulation** 1990 Oct;82(4):1222-9
Spontaneous decline in exercise-induced proteinuria during a 100-mile triathlon. Edes TE, et al. **South Med J** 1990 Sep;83(9):1044-6, 1052

SPUTUM

Mucociliary clearance from central airways in patients with excessive sputum production with and without primary ciliary dyskinesia. Baum GL, et al. **Chest** 1990 Sep; 98(3):608-12

SRS-A

Adult respiratory distress syndrome: roles of leukotriene C4 and platelet activating factor. Fink A, et al. **Crit Care Med** 1990 Sep;18(9):905-10

STAINLESS STEEL

The effects of steel and titanium mandibular reconstruction plates on photon and electron beams. Delacroix S, et al. **Br J Radiol** 1990 Aug;63(752):642-5

STAPHYLOCOCCAL INFECTIONS

Tuberculous osteomyelitis masked by concomitant staphylococcal infection. Sinnott JT 4th, et al. **Arch Intern Med** 1990 Sep;150(9):1865-7
Infective endocarditis in intravenous drug users: a comparison of human immunodeficiency virus type 1-negative and -positive patients. Nahass RG, et al. **J Infect Dis** 1990 Oct;162(4):967-70
Pyomyositis and human immunodeficiency virus infection. Blumberg HM, et al. **South Med J** 1990 Sep;83(9):1092-5 (25 ref.)

STAPHYLOCOCCUS EPIDERMIDIS

Characterization of a neutrophil-inhibitory factor from clinically significant Staphylococcus epidermidis. Noble MA, et al. **J Infect Dis** 1990 Oct;162(4):909-13

STARCH

Efficacy of cornstarch therapy in type III glycogen-storage disease. Gremse DA, et al. **Am J Clin Nutr** 1990 Oct; 52(4):671-4
Cornstarch ingestion after oral glucose loading: effect on glucose concentrations, hormone response, and symptoms in patients with postprandial hypoglycemic syndrome. Lozano R, et al. **Am J Clin Nutr** 1990 Oct;52(4):667-70

STARTLE REACTION

Physiological evidence of exaggerated startle response in a subgroup of Vietnam veterans with combat-related PTSD. Butler RW, et al. **Am J Psychiatry** 1990 Oct; 147(10):1308-12

STARVATION

Long term consequences of fetal deprivation. Hytten FE. **Br J Obstet Gynaecol** 1990 Aug;97(8):665-6

STATE GOVERNMENT

Medicaid could bust state budgets in the '90s. **Hospitals** 1990 Sep 5;64(17):14
From the Centers for Disease Control. State coalitions for prevention and control of tobacco use. **JAMA** 1990 Sep 26;264(12):1517

STATE MEDICINE

The Independent Living Fund [letter] Black D. **BMJ** 1990 Aug 18-25;301(6748):385

STATISTICS

Review of use of statistics in The American Journal of Tropical Medicine and Hygiene for January-December 1988. Cruess DF. **Am J Trop Med Hyg** 1989 Dec; 41(6):619-26
Introduction to biostatistics: Part 5, Statistical inference techniques for hypothesis testing with nonparametric data. Gaddis GM, et al. **Ann Emerg Med** 1990 Sep;19(9):1054-9 (9 ref.)

STEAM

Children with croup presenting with scalds. Greally P, et al. **BMJ** 1990 Jul 14;301(6743):113

STENTS

Spontaneous breakage of self-retaining intraprostatic stent. Yachia D. **J Urol** 1990 Oct;144(4):997-8
Expandable metallic biliary endoprostheses: preliminary clinical evaluation. Yoshioka T, et al. **Radiology** 1990 Oct; 177(1):253-7

STEREOTAXIC TECHNICS

Continuous alfentanil infusion for stereotactic brain biopsy [letter] Janczur EA, et al. **Anesth Analg** 1990 Sep; 71(3):312-3
A comparative study on ventriculographic and computerized tomography-guided determinations of brain targets in functional stereotaxis. Hariz MI, et al. **J Neurosurg** 1990 Oct;73(4):565-71

STERILIZATION, TUBAL

Effect of epinephrine on intrathecal fentanyl analgesia in patients undergoing postpartum tubal ligation. Malinow AM, et al. **Anesthesiology** 1990 Sep;73(3):381-5

STEROID HYDROXYLASES

Regulation of 11 beta- and 17 alpha-hydroxylases in cultured bovine adrenocortical cells: 3', 5'-cyclic adenosine monophosphate, insulin-like growth factor-I, and activators of protein kinase C. Naseeruddin SA, et al. **Endocrinology** 1990 Oct;127(4):1673-81
Transforming growth factor-beta inhibits steroid 17 alpha-hydroxylase cytochrome P-450 expression in ovine adrenocortical cells. Rainey WE, et al. **Endocrinology** 1990 Oct;127(4):1910-5
Steroid secretion by granulosa cells isolated from a woman with 17 alpha-hydroxylase deficiency. Pariente C, et al. **J Clin Endocrinol Metab** 1990 Oct;71(4):984-7

STOMACH

Management of sharp and penetrating foreign bodies of the upper aerodigestive tract. Holinger LD. **Ann Otol Rhinol Laryngol** 1990 Sep;99(9 Pt 1):684-8
Pharmacological response of internal mammary artery and gastroepiploic artery. Koike R, et al. **Ann Thorac Surg** 1990 Sep;50(3):384-6
Arteriosclerosis of the gastroepiploic and internal thoracic arteries. Suma H, et al. **Ann Thorac Surg** 1990 Sep; 50(3):413-6
Allergic reactions alter gastric function. Dharmsathaphorn K, et al. **Gastroenterology** 1990 Oct;99(4):1184-5

STOMACH DISEASES

Massive arterial hemorrhage from the stomach and lower esophagus: impact of embolotherapy on survival. Lang EV, et al. **Radiology** 1990 Oct;177(1):249-52

STOMACH NEOPLASMS

Radiological cases of the month. Gastric teratoma. Niedzwiecki G, et al. **Am J Dis Child** 1990 Oct;

144(10):1147–8
Dysphagia and an abdominal mass in a 43-year-old man with acquired immunodeficiency syndrome [clinical conference] **Am J Med** 1990 Sep;89(3):365–71
Postgastrectomy prescription of mitomycin C and UFT for patients with stage IV gastric carcinoma. Maehara Y, et al. **Am J Surg** 1990 Sep;160(3):242–4
Adenocarcinoma of the cardia: treatment by thoracoabdominal R3 radical gastrectomy. Griffin SM, et al. **Br J Surg** 1990 Aug;77(8):937–9
An evaluation of the prognostic significance of HLA-DR expression in gastric carcinoma. Hilton DA, et al. **Cancer** 1990 Sep 15;66(6):1154–7
Increasing incidence of primary gastric lymphoma. Severson RK, et al. **Cancer** 1990 Sep 15;66(6):1283–7
A Japanese view of American early gastric cancer detection [letter] Kasumi A. **Gastroenterology** 1990 Oct;99(4):1189–90
Intraepithelial stage of signet-ring cell carcinoma of the stomach [letter] Caruso RA. **J Clin Pathol** 1990 Aug; 43(8):695–6
Histamine-2-receptor antagonists and gastric cancer risk. La Vecchia C, et al. **Lancet** 1990 Aug 11;336(8711):355–7
Nutritional consequences of total gastrectomy: the relationship between mode of reconstruction, postprandial symptoms, and body composition. Miholic J, et al. **Surgery** 1990 Sep;108(3):488–94

STOMACH ULCER

Prostaglandins and gastric ulcers: from seminal vesicle to misoprostol (Cytotec). Feldman M. **Am J Med Sci** 1990 Aug;300(2):116–32 (172 ref.)
Mortality in patients with bleeding peptic ulcer when those aged 60 or over are operated on early. Wheatley KE, et al. **BMJ** 1990 Aug 4;301(6746):272
Dopamine in gastrointestinal disease. Glavin GB, et al. **Dig Dis Sci** 1990 Sep;35(9):1153–61 (89 ref.)

STOMATOGNATHIC SYSTEM

Immunohistochemical localization of ethanol-inducible P450IIE1 in the rat alimentary tract. Shimizu M, et al. **Gastroenterology** 1990 Oct;99(4):1044–53

STREPTOCOCCAL INFECTIONS

Superinfection with Streptococcus pneumoniae during therapy with ciprofloxacin. Gordon JJ, et al. **Am J Med** 1990 Sep;89(3):383–4
Comparison of a rapid enzyme-linked immunosorbent assay test and the Gram stain for detection of group B streptococcus in high-risk antepartum patients. Towers CV, et al. **Am J Obstet Gynecol** 1990 Sep;163(3):965–7
A new heart-cross-reactive antigen in Streptococcus pyogenes is not M protein. Barnett LA, et al. **J Infect Dis** 1990 Oct;162(4):875–82
Prevalence of anti-group B streptococcal type III capsular IgG antibodies in the United Kingdom and an analysis of their specific IgG subclasses. Feldman RG, et al. **J Infect Dis** 1990 Oct;162(4):883–7
Augmentation cystoplasty complicated by postoperative ventriculoperitoneal shunt infection. Kreder KJ, et al. **J Urol** 1990 Oct;144(4):955–6
From the Centers for Disease Control. Nursing home outbreaks of invasive group A streptococcal infections—Illinois, Kansas, North Carolina, and Texas. **JAMA** 1990 Sep 26;264(12):1518, 1520
An outbreak of surgical-wound infections due to group A streptococcus carried on the scalp. Mastro TD, et al. **N Engl J Med** 1990 Oct 4;323(14):968–72
Throat culture or rapid strep test? Willis SE. **Postgrad Med** 1990 Sep 15;88(4):111–4

STREPTOCOCCUS AGALACTIAE

Comparison of a rapid enzyme-linked immunosorbent assay test and the Gram stain for detection of group B streptococcus in high-risk antepartum patients. Towers CV, et al. **Am J Obstet Gynecol** 1990 Sep;163(3):965–7
Prevalence of anti-group B streptococcal type III capsular IgG antibodies in the United Kingdom and an analysis of their specific IgG subclasses. Feldman RG, et al. **J Infect Dis** 1990 Oct;162(4):883–7

STREPTOCOCCUS PNEUMONIAE

Species variation in the mechanism of killing of inhaled pneumococci. Coonrod JD, et al. **J Lab Clin Med** 1990 Sep;116(3):354–62

STREPTOCOCCUS PYOGENES

A new heart-cross-reactive antigen in Streptococcus pyogenes is not M protein. Barnett LA, et al. **J Infect Dis** 1990 Oct;162(4):875–82

STREPTOKINASE

Misleading subgroup analyses in GISSI [letter] Peto R. **Am J Cardiol** 1990 Sep 15;66(7):771–2
Activities of aminotransferases after treatment with streptokinase for acute myocardial infarction. Maclennan AC, et al. **BMJ** 1990 Aug 11;301(6747):321–2
Intravenous streptokinase for acute myocardial infarction reduces the occurrence of ventricular late potentials. Chew EW, et al. **Br Heart J** 1990 Jul;64(1):5–8
Enhanced thrombolytic efficacy and reduction of infarct size by simultaneous infusion of streptokinase and heparin [see comments] Melandri G, et al. **Br Heart J** 1990 Aug; 64(2):118–20. Comment in: Br Heart J 1990 Aug;64(2):111–2.
Reduction in ST segment elevation after thrombolysis predicts either coronary reperfusion or preservation of left ventricular function [see comments] Saran RK, et al. **Br Heart J** 1990 Aug;64(2):113–7. Comment in: Br Heart J 1990 Aug;64(2):111–2.
Validity of enzyme-linked immunosorbent assays of cross-linked fibrin degradation products as a measure of clot lysis [see comments] Eisenberg PR, et al. **Circulation** 1990 Oct;82(4):1159–68. Comment in: Circulation 1990 Oct;82(4):1514–5.
GISSI-2: a factorial randomised trial of alteplase versus streptokinase and heparin versus no heparin among 12,490 patients with acute myocardial infarction. Gruppo Italiano per lo Studio della Sopravvivenza nell'Infarto Miocardico. **Lancet** 1990 Jul 14;336(8707):65–71
In-hospital mortality and clinical course of 20,891 patients with suspected acute myocardial infarction randomised between alteplase and streptokinase with or without heparin. The International Study Group. **Lancet** 1990 Jul 14;336(8707):71–5

STRESS

Consequences for maternal nutrition of reproductive stress across consecutive pregnancies. Merchant K, et al. **Am J Clin Nutr** 1990 Oct;52(4):616–20
Effects of stress on lysability of tumor targets by cytotoxic T cells and tumor necrosis factor. Sugawara S, et al. **J Immunol** 1990 Sep 15;145(6):1991–8

STRESS DISORDERS, POST-TRAUMATIC

Physiological evidence of exaggerated startle response in a subgroup of Vietnam veterans with combat-related PTSD. Butler RW, et al. **Am J Psychiatry** 1990 Oct; 147(10):1308–12
Duration and intensity of combat exposure and posttraumatic stress disorder in Vietnam veterans. Buydens-Branchey L, et al. **J Nerv Ment Dis** 1990 Sep;178(9):582–7

STRESS, PSYCHOLOGICAL

Family care of the elderly and caregiver stress. Huston PG. **Am Fam Physician** 1990 Sep;42(3):671–6
Healthy approaches to physician stress. Quill TE, et al. **Arch Intern Med** 1990 Sep;150(9):1857–61
Daily stress and recurrence of genital herpes simplex. Rand KH, et al. **Arch Intern Med** 1990 Sep;150(9):1889–93
Stress in junior doctors [letter] **BMJ** 1990 Aug 11; 301(6747):342–3
Stress in junior doctors. 1—Stress and support [comment] Dudley HA. **BMJ** 1990 Jul 14;301(6743):75–6. Comment on: BMJ 1990 Jul 14;301(6743):89–91.
Source of stress in women junior house officers [see comments] Firth-Cozens J. **BMJ** 1990 Jul 14; 301(6743):89–91. Comment in: BMJ 1990 Jul 14;301(6743):75–6. Comment in: BMJ 1990 Jul 14;301(6743):76.
Stress in junior doctors. 2—Stress in women doctors [comment] Godlee F. **BMJ** 1990 Jul 14;301(6743):76. Comment on: BMJ 1990 Jul 14;302(6743):89–91.
Benzodiazepine hypnotics and insomnia. Kales A. **Hosp Pract [Off]** 1990 Sep;25 Suppl 3:7–21; discussion 22–3 (103 ref.)
Participation, decision making, and job stress. Jolma DJ. **J Nurs Adm** 1990 Sep;20(9):50
Tension myalgia as a diagnosis at the Mayo Clinic and its relationship to fibrositis, fibromyalgia, and myofascial pain syndrome. Thompson JM. **Mayo Clin Proc** 1990 Sep; 65(9):1237–48 (37 ref.)

STROKE VOLUME

Effect of left ventricular ejection fraction on malfunctioning St. Jude medical prosthesis in the aortic valve position. Ren JF, et al. **Am J Cardiol** 1990 Sep 1;66(5):645–6
Marked spontaneous improvement in ejection fraction in patients with congestive heart failure. Francis GS, et al. **Am J Med** 1990 Sep;89(3):303–7
Left ventricular ejection performance, wall stress, and contractile state in aortic regurgitation before and after aortic valve replacement [see comments] Taniguchi K, et al. **Circulation** 1990 Sep;82(3):798–807. Comment in: Circulation 1990 Sep;82(3):1051–3.

STRONGYLOIDES

The immune response to nematode parasites: modulation of mast cell numbers and function during Strongyloides stercoralis infections in nonhuman primates. Barrett KE, et al. **Am J Trop Med Hyg** 1988 May;38(3):574–81

STRONGYLOIDIASIS

The immune response to nematode parasites: modulation of mast cell numbers and function during Strongyloides stercoralis infections in nonhuman primates. Barrett KE, et al. **Am J Trop Med Hyg** 1988 May;38(3):574–81
Strongyloidiasis of the colon. Rowlands PC, et al. **Br J Radiol** 1990 Aug;63(752):650–2

STUDENT DROPOUTS

Admission committee dissent as a predictor of problems in medical school. Daugherty SR, et al. **Acad Med** 1990 Sep; 65(9 Suppl):S1–2

STUDENTS, MEDICAL

Primary prevention of emotional impairment among medical trainees. Coombs RH, et al. **Acad Med** 1990 Sep; 65(9):576–81
Psychiatric impairment in medical students. Dickstein LJ, et al. **Acad Med** 1990 Sep;65(9):588–93
Problem-based learning: cognitive retention and cohort traits of randomly selected participants and decliners. Eisenstaedt RS, et al. **Acad Med** 1990 Sep;65(9 Suppl):S11–2
Professional identity and academic achievement—considerations for the admission process. Inglehart M, et al. **Acad Med** 1990 Sep;65(9 Suppl):S3–4
Effects of pattern matching, pattern discrimination, and experience in the development of diagnostic expertise. Papa FJ, et al. **Acad Med** 1990 Sep;65(9 Suppl):S21–2
The health status and life satisfaction of first-year medical students. Parkerson GR Jr, et al. **Acad Med** 1990 Sep; 65(9):586–8
Institutional resources for medical students in committed relationships. Plaut SM. **Acad Med** 1990 Sep;65(9):593–9
Psychosocial assets and mental health of minority medical students. Pyskoty CE, et al. **Acad Med** 1990 Sep;65(9):581–5
Professional decisions and ethical values in medical and law students. Rezler AG, et al. **Acad Med** 1990 Sep;65(9 Suppl):S31–2
Factors influencing medical students to choose primary care or non-primary care specialties. Rogers LQ, et al. **Acad Med** 1990 Sep;65(9 Suppl):S47–8
Student fatigue as a variable affecting performance in an objective structured clinical examination. Rutala PJ, et al. **Acad Med** 1990 Sep;65(9 Suppl):S53–4
Psychological interpretation of labels used to evaluate third-year medical students. Xakellis GC, et al. **Acad Med** 1990 Sep;65(9 Suppl):S57–8
Do person-oriented medical students choose person-oriented specialties? Do technology-oriented medical students avoid person-oriented specialties? Zeldow PB, et al. **Acad Med** 1990 Sep;65(9 Suppl):S45–6
Epidemiology of needlestick injuries in house officers. McGeer A, et al. **J Infect Dis** 1990 Oct;162(4):961–4
Abuse of medical students [letter] **JAMA** 1990 Oct 3; 264(13):1657–60

STUDENTS, NURSING

Our mothers' stories. Wuthnow S. **Nurs Outlook** 1990 Sep-Oct;38(5):218–22

SUBACUTE SCLEROSING PANENCEPHALITIS

SSPE in the developing world [editorial] **Lancet** 1990 Sep 8;336(8715):600

SUBARACHNOID HEMORRHAGE

Warning leak in subarachnoid haemorrhage [letter] Majumdar B, et al. **BMJ** 1990 Aug 18-25;301(6748):390
Warning leak in subarachnoid haemorrhage. Ostergaard JR. **BMJ** 1990 Jul 28;301(6745):190–1 (26 ref.)
Transcranial Doppler ultrasound studies of cerebral autoregulation and subarachnoid hemorrhage in the rabbit. Nelson RJ, et al. **J Neurosurg** 1990 Oct;73(4):601–10
Endothelin in plasma and cerebrospinal fluid of patients with subarachnoid haemorrhage [letter] Fujimori A, et al. **Lancet** 1990 Sep 8;336(8715):633

SUBCLAVIAN ARTERY

Calcification of vascular lesions in Takayasu's disease [letter] Mengis CL. **Am J Med** 1990 Sep;89(3):396

SUBSTANCE ABUSE

Biochemical correlates of abuse and addiction [letter] Westhoff NP. **Am Fam Physician** 1990 Sep;42(3):588, 590, 592
Lack of specific placental abnormality associated with cocaine use. Gilbert WM, et al. **Am J Obstet Gynecol** 1990 Sep;163(3):998–9
Prevalence of use of cocaine and other substances in an obstetric population. Matera C, et al. **Am J Obstet Gynecol** 1990 Sep;163(3):797–801
A case of amitriptyline abuse [letter] Delisle JD. **Am J Psychiatry** 1990 Oct;147(10):1377–8
Ritualistic use of fluoxetine by a former substance abuser [letter] Goldman MJ, et al. **Am J Psychiatry** 1990 Oct;

147(10):1377
Nitrous oxide abuse presenting as premature exhaustion of sodasorb [letter] Yudenfreund-Sujka SM. **Anesthesiology** 1990 Sep;73(3):580
Misuse of dihydrocodeine tartrate (DF 118) among opiate addicts [letter] **BMJ** 1990 Jul 14;301(6743):119
Nutritional effects of marijuana, heroin, cocaine, and nicotine. Mohs ME, et al. **J Am Diet Assoc** 1990 Sep;90(9):1261-7 (67 ref.)
AIDS and cocaine: a deadly combination facing the primary care physician. Weinstein SP, et al. **J Fam Pract** 1990 Sep; 31(3):253-4
Prevalence, incidence, and risk factors of hepatitis C virus infection among drug users in Amsterdam. van den Hoek JA, et al. **J Infect Dis** 1990 Oct;162(4):823-6
The abuse of erythropoietin to enhance athletic performance [letter] Scott WC. **JAMA** 1990 Oct 3;264(13):1660
Selected psychological characteristics of anabolic-androgenic steroid users [letter] Bahrke MS, et al. **N Engl J Med** 1990 Sep 20;323(12):834-5
Treating drug problems. Gerstein DR, et al. **N Engl J Med** 1990 Sep 20;323(12):844-8

SUBSTANCE ABUSE, INTRAVENOUS

Neurologic disease in human immunodeficiency virus-infected drug abusers. Malouf R, et al. **Arch Neurol** 1990 Sep;47(9):1002-7
Acute myocardial infarction caused by intravenous amphetamine abuse. Packe GE, et al. **Br Heart J** 1990 Jul; 64(1):23-4
Infective endocarditis in intravenous drug users: a comparison of human immunodeficiency virus type 1-negative and -positive patients. Nahass RG, et al. **J Infect Dis** 1990 Oct;162(4):967-70
Use of paper-absorbed fingerstick blood samples for studies of antibody to human immunodeficiency virus type 1 in intravenous drug users. Steger KA, et al. **J Infect Dis** 1990 Oct;162(4):964-7
Prevalence, incidence, and risk factors of hepatitis C virus infection among drug users in Amsterdam. van den Hoek JA, et al. **J Infect Dis** 1990 Oct;162(4):823-6
Risk factors for human immunodeficiency virus infection among parenteral drug abusers in a low-prevalence area. Chandrasekar PH, et al. **South Med J** 1990 Sep; 83(9):996-1001

SUBSTANCE DEPENDENCE

Biochemical correlates of abuse and addiction [letter] Westhoff NP. **Am Fam Physician** 1990 Sep;42(3):588, 590, 592
Hepatitis C virus in Italian drug addicts [letter] Guida B, et al. **Ann Intern Med** 1990 Oct 1;113(7):559-60
Changes in mood, craving, and sleep during short-term abstinence reported by male cocaine addicts. A controlled, residential study. Weddington WW, et al. **Arch Gen Psychiatry** 1990 Sep;47(9):861-8
Position of the American Dietetic Association: nutrition intervention in treatment and recovery from chemical dependency. **J Am Diet Assoc** 1990 Sep;90(9):1274-7
Treating drug problems. Gerstein DR, et al. **N Engl J Med** 1990 Sep 20;323(12):844-8

SUBSTANCE WITHDRAWAL SYNDROME

Effects of doxepin on withdrawal symptoms in smoking cessation. Murphy JK, et al. **Am J Psychiatry** 1990 Oct; 147(10):1353-7
Changes in mood, craving, and sleep during short-term abstinence reported by male cocaine addicts. A controlled, residential study. Weddington WW, et al. **Arch Gen Psychiatry** 1990 Sep;47(9):861-8

SUCCINYLCHOLINE

The effects of intravenous succinylcholine on cerebral function and muscle afferent activity following complete ischemia in halothane-anesthetized dogs. Lanier WL, et al. **Anesthesiology** 1990 Sep;73(3):485-90

SUCROSE

The effects of energy content and sweet taste on food consumption in restrained and non-restrained eaters. Ho EE, et al. **J Am Diet Assoc** 1990 Sep;90(9):1223-8

SUCTION

Double-barrel suction device [letter] Robicsek F. **Ann Thorac Surg** 1990 Sep;50(3):509
Hand-operated airway suction device for use in the newborn [letter] Baker PM, et al. **Lancet** 1990 Sep 8;336(8715):636-7
Perigraft pseudocyst complicating repair of ruptured aortic aneurysm: successful treatment by percutaneous aspiration. Wynn JJ, et al. **South Med J** 1990 Sep;83(9):1102-3

SUDDEN INFANT DEATH

Ethnic differences in incidence of sudden infant death syndrome in Birmingham. Kyle D, et al. **Arch Dis Child** 1990 Aug;65(8):830-3
Monitoring and sudden infant death syndrome [letter] Samuels MP, et al. **Arch Dis Child** 1990 Aug;65(8):913-4
Interaction between bedding and sleeping position in the sudden infant death syndrome: a population based case-control study. Fleming PJ, et al. **BMJ** 1990 Jul 14; 301(6743):85-9
Sibling recurrence risk of sudden infant death syndrome [letter] Beckwith JB. **J Pediatr** 1990 Sep;117(3):513-4
Suffocation, recurrent apnea, and sudden infant death. Meadow R. **J Pediatr** 1990 Sep;117(3):351-7
SIDS, surfactant, and temperature [letter] Talbert DG. **Lancet** 1990 Sep 15;336(8716):690

SUGAR ALCOHOL DEHYDROGENASES

A randomized trial of sorbinil, an aldose reductase inhibitor, in diabetic retinopathy. Sorbinil Retinopathy Trial Research Group. **Arch Ophthalmol** 1990 Sep; 108(9):1234-44
Aldose reductase inhibition. The chemical key to the control of diabetic retinopathy? Frank RN. **Arch Ophthalmol** 1990 Sep;108(9):1229-31
Prevention of retinal vessel changes associated with diabetic retinopathy in galactose-fed dogs by aldose reductase inhibitors. Kador PF, et al. **Arch Ophthalmol** 1990 Sep; 108(9):1301-9

SUICIDE

Suicidal preoccupation during fluoxetine treatment [letter] Papp LA, et al. **Am J Psychiatry** 1990 Oct;147(10):1380-1
Dealing with suicide calls [letter] Meeham PJ, et al. **Ann Emerg Med** 1990 Sep;19(9):1077-8
Increasing suicide rates among young men in England and Wales. Burton P, et al. **BMJ** 1990 Jun 30;300(6741):1695-6
From the Alcohol, Drug Abuse, and Mental Health Administration. Goodwin FK. **JAMA** 1990 Sep 19; 264(11):1389
When patients consider suicide. Risk factors to watch for. Siomopoulos V. **Postgrad Med** 1990 Sep 1;88(3):205-6, 209, 212-3

SUICIDE, ATTEMPTED

Parents' awareness of children's suicide attempts. Walker M, et al. **Am J Psychiatry** 1990 Oct;147(10):1364-6
Panic disorder, comorbidity, and suicide attempts. Johnson J, et al. **Arch Gen Psychiatry** 1990 Sep;47(9):805-8

SULBACTAM

Sulbactam-induced hyperpyrexia. Olivencia-Yurvati AH, et al. **Arch Intern Med** 1990 Sep;150(9):1961

SULFANILAMIDES

Treatment of malaria with sulfadoxine/pyrimethamine: note of caution [letter] Gozal D, et al. **Lancet** 1990 Jul 14; 336(8707):111-2
Three blistering diseases. Why proper management is critical. Wooldridge WE. **Postgrad Med** 1990 Sep 1;88(3):103-4, 106

SULFATES

Sulfation of tyrosine residues in coagulation factor V. Hortin GL. **Blood** 1990 Sep 1;76(5):946-52
A hormonally controlled serum factor which stimulates sulfate incorporation by cartilage in vitro. 1956 [classical article] Salmon WD Jr, et al. **J Lab Clin Med** 1990 Sep; 116(3):408-19

SULFONAMIDES

Use of an alpha 1-blocker, YM617, in the treatment of benign prostatic hypertrophy. YM617 Clinical Study Group. Kawabe K, et al. **J Urol** 1990 Oct;144(4):908-11; discussion 911-2
N-butylbenzenesulphonamide, a novel neurotoxic plasticising agent [letter] Strong MJ, et al. **Lancet** 1990 Sep 8; 336(8715):640

SULFOTRANSFERASES

Human liver tyrosylsulfotransferase. Young WF Jr. **Gastroenterology** 1990 Oct;99(4):1072-8

SULFOXIDES

Polymorphic sulphoxidation of carbocisteine [letter] Meese CO, et al. **Lancet** 1990 Sep 15;336(8716):693-4

SULFUR DIOXIDE

Hematological and hemorheological effects of air pollution. Baskurt OK, et al. **Arch Environ Health** 1990 Jul-Aug; 45(4):224-8

SULINDAC

Effects of sulindac and naproxen on prostaglandin excretion in patients with impaired renal function and rheumatoid arthritis. Eriksson LO, et al. **Am J Med** 1990 Sep; 89(3):313-21

SUNLIGHT

Red weals under the sun [editorial] **Lancet** 1990 Sep 15; 336(8716):663

SUPERINFECTION

Superinfection with Streptococcus pneumoniae during therapy with ciprofloxacin. Gordon JJ, et al. **Am J Med** 1990 Sep;89(3):383-4

SUPERIOR VENA CAVA SYNDROME

Superior vena caval reconstruction using autologous pericardium. Piccione W Jr, et al. **Ann Thorac Surg** 1990 Sep;50(3):417-9
Complication of a central venous line in the newborn [letter] De Silva P, et al. **Arch Dis Child** 1990 Aug;65(8):915

SUPPRESSOR CELLS

Serodiagnosis of the acquired immune deficiency syndrome by enzyme-linked immunosorbent assay compared to cellular immunologic parameters in African AIDS patients and controls. Francis HL, et al. **Am J Trop Med Hyg** 1988 May;38(3):641-6
Autologous melanoma-induced activation of regulatory T cells that suppress cytotoxic response. Chakraborty NG, et al. **J Immunol** 1990 Oct 1;145(7):2359-64
Two ultraviolet tumor-specific suppressor cell clones. One expresses Ig RNA and the other expresses T cell receptor-alpha and -beta RNA. Kraig E, et al. **J Immunol** 1990 Oct 1;145(7):2050-6
Suppressor cell clones specific for ultraviolet radiation-induced tumors. Function and surface proteins. Trial J, et al. **J Immunol** 1990 Oct 1;145(7):2044-9

SUPPRESSOR FACTORS, IMMUNOLOGIC

DNP-specific/class I MHC-restricted suppressor molecules bear determinants of the T cell receptor alpha- and beta-chains. The V beta 8+ chain dictates restriction to either K or D. Fairchild RL, et al. **J Immunol** 1990 Oct 1;145(7):2001-9

SUPRATENTORIAL NEOPLASMS

Cerebrospinal fluid pressure in patients with brain tumors: impact of fentanyl versus alfentanil during nitrous oxide-oxygen anesthesia. Jung R, et al. **Anesth Analg** 1990 Oct;71(4):419-22

SURGERY

Reliability and validity of the objective structured clinical examination in assessing surgical residents. Cohen R, et al. **Am J Surg** 1990 Sep;160(3):302-5
Who killed general surgery? Mannick JA. **Ann Surg** 1990 Sep;212(3):235-41
Symposium on thoracic surgical oncology. **Ann Thorac Surg** 1990 Sep;50(3):500-7
Evolution of the healing room. Higgins GA. **Arch Surg** 1990 Sep;125(9):1101-2
Who should be responsible for care of the critically ill surgical patient? Holcroft JW. **Arch Surg** 1990 Sep; 125(9):1103-4
Friedrich Trendelenburg and the surgical approach to massive pulmonary embolism. Meyer JA. **Arch Surg** 1990 Sep;125(9):1202-5
The intensive care unit--who's in charge? The private practice view. Trask AL, et al. **Arch Surg** 1990 Sep; 125(9):1105-8
Simulation in surgical training [letter] **BMJ** 1990 Jul 21; 301(6744):182-3
Uptake of immunisation against hepatitis B among surgeons in Wessex Regional Health Authority. Williams JR, et al. **BMJ** 1990 Jul 21;301(6744):154
Principles of surgical risk assessment of the elderly patient. Gilbert GH, et al. **J Oral Maxillofac Surg** 1990 Sep; 48(9):972-9 (69 ref.)
Reduction of needle-stick injuries during surgery: the thimble solution [letter] Kaspar TA, et al. **JAMA** 1990 Sep 19; 264(11):1408
The surgeon and the HIV-infected patient [letter] Shewell KW. **JAMA** 1990 Sep 19;264(11):1407-8
Major hepatic resection in a residency training program. Hoefer RA Jr, et al. **South Med J** 1990 Sep;83(9):1025-8, 1032

SURGERY, OPERATIVE

A convenient method to identify prior surgical procedures [letter] Letterie GS, et al. **Am J Obstet Gynecol** 1990 Sep; 163(3):1100
Reevaluation of perioperative myocardial infarction in patients with prior myocardial infarction undergoing noncardiac operations. Shah KB, et al. **Anesth Analg** 1990 Sep;71(3):231-5
Preoperative predictors of perioperative cardiac morbidity

[letter] Her C, et al. **Anesthesiology** 1990 Sep;73(3):579
Caseload or workload? Scoring complexity of operative procedures as a means of analysing workload. Jones SM, et al. **BMJ** 1990 Aug 11;301(6747):324–5
Perioperative deaths among children [letter] Spargo PM. **BMJ** 1990 Aug 11;301(6747):343–4
Medical audit data: counting is not enough [letter] Voss SN. **BMJ** 1990 Jul 21;301(6744):181–2
Referral bias in elderly patients [editorial] Schneider AJ, et al. **Mayo Clin Proc** 1990 Sep;65(9):1272–3
Effects of referral bias on surgical outcomes: a population-based study of surgical patients 90 years of age or older. Warner MA, et al. **Mayo Clin Proc** 1990 Sep; 65(9):1185–91
A painful lesson. Gorrell RL. **Postgrad Med** 1990 Sep 15; 88(4):97–8
Operating on HIV-positive patients. What are the risks to healthcare workers? To patients? Wilson SE, et al. **Postgrad Med** 1990 Sep 1;88(3):193–4, 199–201

SURGERY, ORAL

Insuring our professional future [editorial] Laskin DM. **J Oral Maxillofac Surg** 1990 Sep;48(9):913, 1017

SURGERY, PLASTIC

Scleroderma following augmentation mammoplasty. Report of a case and review of the literature [see comments] Sahn EE, et al. **Arch Dermatol** 1990 Sep;126(9):1198–202 (27 ref.) . Comment in: Arch Dermatol 1990 Sep;126(9):1220–2.
Augmentation mammoplasty and scleroderma. Is there an association? [comment] Varga J, et al. **Arch Dermatol** 1990 Sep;126(9):1220–2. Comment on: Arch Dermatol 1990 Sep;126(9):1198–202.
Breast reconstruction after mastectomy. Recent advances. Bostwick J 3d. **Cancer** 1990 Sep 15;66(6 Suppl):1402–11 (37 ref.)
Bladder mucosa in urethral reconstructions. Keating MA, et al. **J Urol** 1990 Oct;144(4):827–34 (23 ref.)
Plastic and Reconstructive Surgery. Cumulative index, 1984 through 1988. **Plast Reconstr Surg** 1990;Suppl:S1–151

SURGICAL EQUIPMENT

Hepatic transplantation with the aid of the iron intern retractor. Stieber AC. **Am J Surg** 1990 Sep;160(3):300–1

SURGICAL FLAPS

Tight scleral flap trabeculectomy with postoperative laser suture lysis [letter] Shin DH, et al. **Am J Ophthalmol** 1990 Sep 15;110(3):325–6
Use of pedicled omental flap in treatment of empyema. Shirakusa T, et al. **Ann Thorac Surg** 1990 Sep;50(3):420–4
Platysma musculocutaneous flap for reconstruction of trachea in esophageal cancer. Sodeyama H, et al. **Ann Thorac Surg** 1990 Sep;50(3):485–7
The effect of venous obstruction in infected pedicle flap. Mann R, et al. **Arch Surg** 1990 Sep;125(9):1177–80
Salvage of total knee arthroplasty with local fasciocutaneous flaps. Hallock GG. **J Bone Joint Surg [Am]** 1990 Sep; 72(8):1236–9 (34 ref.)

SURGICAL INSTRUMENTS

Management of subretinal foreign bodies with a cannulated extrusion needle. Joondeph BC, et al. **Am J Ophthalmol** 1990 Sep 15;110(3):250–3
Double-barrel suction device [letter] Robicsek F. **Ann Thorac Surg** 1990 Sep;50(3):509

SURGICAL MESH

Endoscopic extraction of eroded Marlex mesh in a Kock pouch. Baskin LS, et al. **J Urol** 1990 Oct;144(4):974–6

SURGICAL STAPLERS

Low anterior resection of the rectum using a double stapling technique. Varma JS, et al. **Br J Surg** 1990 Aug; 77(8):888–90

SURGICAL WOUND INFECTION

Intraoperative anaphylactic shock after bacitracin irrigation. Sprung J, et al. **Anesth Analg** 1990 Oct;71(4):430–3
The effect of venous obstruction in infected pedicle flap. Mann R, et al. **Arch Surg** 1990 Sep;125(9):1177–80
Surgical pathology of HIV infection: lessons from Africa. Bayley AC. **Br J Surg** 1990 Aug;77(8):863–8 (21 ref.)
An outbreak of surgical-wound infections due to group A streptococcus carried on the scalp. Mastro TD, et al. **N Engl J Med** 1990 Oct 4;323(14):968–72

SUTURE TECHNICS

Use of the argon laser to avoid complications from incomplete removal of corneal sutures with deeply buried knots. Bourne WM, et al. **Am J Ophthalmol** 1990 Sep 15; 110(3):310–1
Histologic study of eyes with transsclerally sutured posterior chamber intraocular lenses. Lubniewski AJ, et al. **Am J Ophthalmol** 1990 Sep 15;110(3):237–43
Tight scleral flap trabeculectomy with postoperative laser suture lysis [letter] Shin DH, et al. **Am J Ophthalmol** 1990 Sep 15;110(3):325–6
Simplified technique for suturing dislocated posterior chamber intraocular lens to the ciliary sulcus [letter] Anand R, et al. **Arch Ophthalmol** 1990 Sep;108(9):1205–6

SUTURES

Results of aortic anastomoses made under tension using polydioxanone suture. Haluck RS, et al. **Ann Thorac Surg** 1990 Sep;50(3):392–5
Artificial mitral valve chordae: experimental and clinical experience. Zussa C, et al. **Ann Thorac Surg** 1990 Sep; 50(3):367–73
The influence of suture material on vaginal vault granulations following abdominal hysterectomy. Manyonda IT, et al. **Br J Obstet Gynaecol** 1990 Jul;97(7):608–12
Suture granuloma masquerading as malignancy of the biliary tract. Murphy JR, et al. **Dig Dis Sci** 1990 Sep;35(9):1176–9

SWINE

Cardiac output determinations in the pig—thoracic electrical bioimpedance versus thermodilution. Jivegård L, et al. **Crit Care Med** 1990 Sep;18(9):995–8

SWINE, MINIATURE

Class II genes of miniature swine. IV. Characterization and expression of two allelic class II DQB cDNA clones. Gustafsson K, et al. **J Immunol** 1990 Sep 15;145(6):1946–51

SYMPATHECTOMY

Perineal reflex sympathetic dystrophy treated with bilateral lumbar sympathectomy. Olson WL Jr. **Ann Intern Med** 1990 Oct 15;113(8):633–4

SYMPATHETIC NERVOUS SYSTEM

Inhibition of sympathetic neural outflow during thiopental anesthesia in humans. Ebert TJ, et al. **Anesth Analg** 1990 Oct;71(4):319–26
Effects of intrathecal morphine, clonidine, and midazolam on the somato-sympathoadrenal reflex response in halothane-anesthetized cats. Gaumann DM, et al. **Anesthesiology** 1990 Sep;73(3):425–32
Role of the sympathetic nervous system in the pathogenesis of chronic stable angina. Implications for the mechanism of action of beta-blockers. Chierchia S, et al. **Circulation** 1990 Sep;82(3 Suppl):II71–81
Pericardial prostaglandin biosynthesis prevents the increased incidence of reperfusion-induced ventricular fibrillation produced by efferent sympathetic stimulation in dogs. Miyazaki T, et al. **Circulation** 1990 Sep;82(3):1008–19
Baroreflex control of muscle sympathetic nerve activity in borderline hypertension [see comments] Rea RF, et al. **Circulation** 1990 Sep;82(3):856–62. Comment in: Circulation 1990 Sep;82(3):1057–9.
Urethral function after chronic cauda equina lesions in cats. I. The contribution of mechanical factors and sympathetic innervation to proximal sphincter dysfunction. Flood HD, et al. **J Urol** 1990 Oct;144(4):1022–8

SYNAPTIC RECEPTORS

Antidepressants and brain neurochemistry. Richelson E. **Mayo Clin Proc** 1990 Sep;65(9):1227–36 (48 ref.)

SYNCOPE

Near syncope and chest tightness after administration of apraclonidine before argon laser iridotomy. King MH, et al. **Am J Ophthalmol** 1990 Sep 15;110(3):308–9

SYNOVIAL CYST

Autosomal dominant granulomatous arthritis, uveitis, skin rash, and synovial cysts. Pastores GM, et al. **J Pediatr** 1990 Sep;117(3):403–8

SYNOVIAL FLUID

Lysis of fibrillar collagen by neutrophils in synovial fluid. A role for surface-bound immunoglobulins. Chatham WW, et al. **Arthritis Rheum** 1990 Sep;33(9):1333–9
Identification of prostaglandin E2 and leukotriene B4 in the synovial fluid of painful, dysfunctional temporomandibular joints. Quinn JH, et al. **J Oral Maxillofac Surg** 1990 Sep; 48(9):968–71

SYNOVITIS

Synovitis and osteoarthritic changes in canine articular cartilage after anterior cruciate ligament transection. Effect of surgical hemostasis. Myers SL, et al. **Arthritis Rheum** 1990 Sep;33(9):1406–15

SYPHILIS

False-negative syphilis screening: the prozone phenomenon, nonimmune hydrops, and diagnosis of syphilis during pregnancy. Berkowitz K, et al. **Am J Obstet Gynecol** 1990 Sep;163(3):975–7
Sensitivity of treponemal tests for detecting prior treated syphilis during human immunodeficiency virus infection. Haas JS, et al. **J Infect Dis** 1990 Oct;162(4):862–6
Old enemies. Combating syphilis and gonorrhea in the 1990s [editorial; comment] Handsfield HH. **JAMA** 1990 Sep 19; 264(11):1451–2. Comment on: JAMA 1990 Sep 19;264(11):1413–7. Comment on: JAMA 1990 Sep 19;264(11):1432–7.
Epidemiology of primary and secondary syphilis in the United States, 1981 through 1989 [see comments] Rolfs RT, et al. **JAMA** 1990 Sep 19;264(11):1432–7. Comment in: JAMA 1990 Sep 19;264(11):1451–2.

SYPHILIS, CARDIOVASCULAR

Ventricular arrhythmia in secondary syphilis [letter] Becherer P, et al. **Lancet** 1990 Aug 11;336(8711):382–3

SYPHILIS SERODIAGNOSIS

False-negative syphilis screening: the prozone phenomenon, nonimmune hydrops, and diagnosis of syphilis during pregnancy. Berkowitz K, et al. **Am J Obstet Gynecol** 1990 Sep;163(3):975–7
Sensitivity of treponemal tests for detecting prior treated syphilis during human immunodeficiency virus infection. Haas JS, et al. **J Infect Dis** 1990 Oct;162(4):862–6

SYRINGOMYELIA

Syringomyelia associated with Paget disease of the skull. Pryce AP, et al. **AJR Am J Roentgenol** 1990 Oct; 155(4):881–2
Syringomyelia extending to basal ganglia [letter] Sharafuddin MJ. **J Neurosurg** 1990 Oct;73(4):645

TACHYCARDIA

Day-to-day reproducibility of antiarrhythmic drug trials using programmed extrastimulus techniques for ventricular tachyarrhythmias associated with coronary artery disease. Kudenchuk PJ, et al. **Am J Cardiol** 1990 Sep 15; 66(7):725–30
Long-term follow-up of postmyocardial infarction patients with ventricular tachycardia or ventricular fibrillation treated with amiodarone. Strasberg B, et al. **Am J Cardiol** 1990 Sep 15;66(7):673–8
Cycle-length response of ventricular tachycardia associated with coronary artery disease to procainamide and amiodarone. Vaitkus PT, et al. **Am J Cardiol** 1990 Sep 15; 66(7):710–4
Are electrophysiologic studies indicated in nonsustained ventricular tachycardia? Wiener I, et al. **Am J Cardiol** 1990 Sep 1;66(5):642–4
Comparison of right ventricular impedance, pulse pressure and maximal dP/dt for determination of hemodynamic stability of ventricular arrhythmias associated with coronary artery disease. Wood MA, et al. **Am J Cardiol** 1990 Sep 1;66(5):575–82
Successful surgical treatment of incessant automatic atrial tachycardia with atrial aneurysm. Miyamura H, et al. **Ann Thorac Surg** 1990 Sep;50(3):476–8
Short-term morbidity and mortality of implantation of automatic implantable cardioverter-defibrillator. Gartman DM, et al. **J Thorac Cardiovasc Surg** 1990 Sep;100(3):353–7; discussion 357–9
Relative efficacy and safety of intravenous drugs for termination of sustained ventricular tachycardia. Griffith MJ, et al. **Lancet** 1990 Sep 15;336(8716):670–3

TACHYCARDIA, SUPRAVENTRICULAR

Argon laser ablation or modification of the atrioventricular conduction system in refractory supraventricular tachycardia. Saksena S, et al. **Am J Cardiol** 1990 Sep 15; 66(7):767–70
Plasma prohormone atrial natriuretic peptides 1–98 and 31–67 increase with supraventricular and ventricular arrhythmias. Ngo L, et al. **Am J Med Sci** 1990 Aug;300(2):71–7
Esmolol reduces autonomic hypersensitivity and length of seizures induced by electroconvulsive therapy. Howie MB, et al. **Anesth Analg** 1990 Oct;71(4):384–8
Comparative effects of esmolol and verapamil in a model of a supraventricular tachydysrhythmia. Tuman KJ, et al. **Anesthesiology** 1990 Sep;73(3):467–73
A quantitative evaluation of refractoriness within a reentrant circuit during ventricular tachycardia. Relation to termination. Gottlieb CD, et al. **Circulation** 1990 Oct; 82(4):1289–95

TAENIA

Cysticercosis of the breast. Alagaratnam TT, et al. **Am J Trop Med Hyg** 1988 May;38(3):601–2

TALC

Bleomycin and talc for control of pleural effusions [letter] Weissberg D. **Br J Surg** 1990 Aug;77(8):955

TAMOXIFEN

Tamoxifen and endometriosis. Case report. Buckley CH. **Br J Obstet Gynaecol** 1990 Jul;97(7):645–6
Tamoxifen in the treatment of menstrual migraine. O'Dea JP, et al. **Neurology** 1990 Sep;40(9):1470–1

TARS

A study on the mutagenicity of tobacco smoke from low-tar cigarettes. Chortyk OT, et al. **Arch Environ Health** 1990 Jul–Aug;45(4):237–44

TASK PERFORMANCE AND ANALYSIS

Measuring the workload of the anesthesiologist. Gaba DM, et al. **Anesth Analg** 1990 Oct;71(4):354–61

TASTE

Sugar and spice: similarities and sensory attributes. Blank DM, et al. **Nurs Res** 1990 Sep–Oct;39(5):290–3

TAURINE

Taurine concentrations in serum of critically injured patients and age- and sex-matched healthy control subjects. Paauw JD, et al. **Am J Clin Nutr** 1990 Oct;52(4):657–60
Taurine concentrations in plasma and whole blood in humans: estimation of error from intra- and interindividual variation and sampling technique. Trautwein EA, et al. **Am J Clin Nutr** 1990 Oct;52(4):758–64

TEACHING

The effects of early patient contact: the student's perspective. Briggs-Style C, et al. **Acad Med** 1990 Sep;65(9 Suppl):S33–4
Developing and maintaining a sound undergraduate clerkship curriculum. DaRosa DA, et al. **Acad Med** 1990 Sep; 65(9):556–7
Clinical education: the legacy of Osler revisited. Dauphinee WD. **Acad Med** 1990 Sep;65(9 Suppl):S68–73
Problem-based learning: cognitive retention and cohort traits of randomly selected participants and decliners. Eisenstaedt RS, et al. **Acad Med** 1990 Sep;65(9 Suppl):S11–2
Using simulated patients to train physicians in sexual risk assessment and risk reduction. Gonzalez-Willis A, et al. **Acad Med** 1990 Sep;65(9 Suppl):S7–8
A study of non-volunteer faculty in a problem-based curriculum. Maxwell JA, et al. **Acad Med** 1990 Sep;65(9 Suppl):S13–4
The good and effective teacher as perceived by pediatric residents and by faculty. Hilliard RI. **Am J Dis Child** 1990 Oct;144(10):1106–10
Praise for problem-based learning [letter] **Postgrad Med** 1990 Sep 15;88(4):32, 35

TEACHING MATERIALS

Breast self-examination: a new training method. Abramson DJ. **South Med J** 1990 Sep;83(9):1005–8

TECHNOLOGY

Do person-oriented medical students choose person-oriented specialties? Do technology-oriented medical students avoid person-oriented specialties? Zeldow PB, et al. **Acad Med** 1990 Sep;65(9 Suppl):S45–6

TECHNOLOGY ASSESSMENT, BIOMEDICAL

Ultrasonography compared with intravenous urography in investigation of urinary tract infection in adults. Spencer J, et al. **BMJ** 1990 Jul 28;301(6745):221–4
Hospitals should say 'no' to some technologies. Weinstein A. **Hospitals** 1990 Sep 20;64(18):80

TECHNOLOGY, HIGH-COST

Futurist technology improves care of the elderly. Rouse DJ. **Geriatrics** 1990 Sep;45(9):68, 71–2
High-tech medicine and rising health care costs [letter] **JAMA** 1990 Sep 19;264(11):1409–10

TECHNOLOGY, MEDICAL

Survey identifies trends in equipment acquisitions. Anderson HJ. **Hospitals** 1990 Sep 20;64(18):30, 32–5

TECHNOLOGY, RADIOLOGIC

Quality assurance of viewing boxes: proposal for establishing minimum requirements and results from a Spanish quality control programme. Guibelalde E, et al. **Br J Radiol** 1990 Jul;63(751):564–7

TELEPHONE

Microcomputer-assisted telephone identification of plants in response to poison control calls. Metsger DA. **J Toxicol Clin Toxicol** 1990;28(2):135–57
An estimation of the annual incidence of poisoning using automated telephone polling. Troutman WG, et al. **J Toxicol Clin Toxicol** 1990;28(2):193–202
Physicians need better line on how, when to respond to patients via telephone [news] Zylke JW. **JAMA** 1990 Oct 10;264(14):1797–8

TELEVISION

Teenagers and television [editorial] Walling AD. **Am Fam Physician** 1990 Sep;42(3):638, 641–2

TEMPERATURE

The influence of oxygen tension, temperature, and hemoglobin concentration on the rheologic properties of sickle erythrocytes. Mackie LH, et al. **Blood** 1990 Sep 15; 76(6):1256–61
Benign hereditary cerebellar ataxia with extensive thermoanalgesia. Pollock M, et al. **Brain** 1990 Aug;113 (Pt 4):857–65
Observations on electrode-tissue interface temperature and effect on electrical impedance during radiofrequency ablation of ventricular myocardium. Haines DE, et al. **Circulation** 1990 Sep;82(3):1034–8
SIDS, surfactant, and temperature [letter] Talbert DG. **Lancet** 1990 Sep 15;336(8716):690

TEMPORAL ARTERITIS

Scalp ulcerations in an elderly woman. Temporal arteritis. Haroun M, et al. **Arch Dermatol** 1990 Sep;126(9):1225, 1228
Hypothyroidism in polymyalgia rheumatica and giant cell arteritis [letter] **BMJ** 1990 Aug 18–25;301(6748):389
Hypothyroidism in polymyalgia rheumatica and giant cell arteritis: lack of any association. Dasgupta B, et al. **BMJ** 1990 Jul 14;301(6743):96–7
Fever of unknown origin in an elderly man [clinical conference] Amin N, et al. **J Fam Pract** 1990 Sep; 31(3):243–4, 247–9

TEMPORAL BONE

Staging proposal for external auditory meatus carcinoma based on preoperative clinical examination and computed tomography findings. Arriaga M, et al. **Ann Otol Rhinol Laryngol** 1990 Sep;99(9 Pt 1):714–21
Cholesterol granuloma of the petrous apex. Clifton AG, et al. **Br J Radiol** 1990 Sep;63(753):724–6

TEMPORAL LOBE

Neuronal activity in the human medial temporal lobe during recognition memory. Heit G, et al. **Brain** 1990 Aug;113 (Pt 4):1093–112
Differences between lateral and mesial temporal metabolism interictally in epilepsy of mesial temporal origin. Sackellares JC, et al. **Neurology** 1990 Sep;40(9):1420–6

TEMPOROMANDIBULAR JOINT

A radiographic and histologic study of the topographic relations in the temporomandibular joint region: implications for a nerve entrapment mechanism. Johansson AS, et al. **J Oral Maxillofac Surg** 1990 Sep;48(9):953–61; discussion 962
Defining the normal temporomandibular joint: closed-, partially open-, and open-mouth MR imaging of asymptomatic subjects. Drace JE, et al. **Radiology** 1990 Oct;177(1):67–71
TMJ meniscus and bilaminar zone: MR imaging of the substructure—diagnostic landmarks and pitfalls of interpretation. Drace JE, et al. **Radiology** 1990 Oct; 177(1):73–6

TEMPOROMANDIBULAR JOINT DISEASES

Diagnostic imaging of the temporomandibular joint [letter] Goupille P, et al. **AJR Am J Roentgenol** 1990 Oct; 155(4):895–6
Reconstruction of the temporomandibular joint with cryopreserved cartilage and freeze-dried dura: a preliminary report. Hartog JM, et al. **J Oral Maxillofac Surg** 1990 Sep;48(9):919–25 (40 ref.)
TMJ disc displacement = the cause of TMJ dysfunction and pain: a sophism? [letter] Mercuri LG. **J Oral Maxillofac Surg** 1990 Sep;48(9):1018–9

TEMPOROMANDIBULAR JOINT SYNDROME

TMJ disc displacement = the cause of TMJ dysfunction and pain: a sophism? [letter] Mercuri LG. **J Oral Maxillofac Surg** 1990 Sep;48(9):1018–9
Identification of prostaglandin E2 and leukotriene B4 in the synovial fluid of painful, dysfunctional temporomandibular joints. Quinn JH, et al. **J Oral Maxillofac Surg** 1990 Sep; 48(9):968–71

TENDONS

Clinical evaluation of flexor tendon function in the small finger. Stein A, et al. **Ann Emerg Med** 1990 Sep;19(9):991–3

TERATOMA

Radiological cases of the month. Gastric teratoma. Niedzwiecki G, et al. **Am J Dis Child** 1990 Oct; 144(10):1147–8
Difficulties in the diagnosis of metastatic testicular teratoma. Huddart R, et al. **Br J Radiol** 1990 Jul;63(751):569–72

TERBUTALINE

A prospective randomized comparison of oral terbutaline and magnesium oxide for the maintenance of tocolysis. Ridgway LE 3d, et al. **Am J Obstet Gynecol** 1990 Sep; 163(3):879–82

TERMINAL CARE

Palliative care: views of patients and their families. Higginson I, et al. **BMJ** 1990 Aug 4;301(6746):277–81

TERPENES

The calcium-mobilizing agent, thapsigargin, inhibits progesterone production in rat luteal cells by a calcium-independent mechanism. Pepperell JR, et al. **Endocrinology** 1990 Oct;127(4):1818–24

TESTICULAR HORMONES

Mullerian inhibiting substance ontogeny and its modulation by follicle-stimulating hormone in the rat testes. Kuroda T, et al. **Endocrinology** 1990 Oct;127(4):1825–32

TESTICULAR NEOPLASMS

Difficulties in the diagnosis of metastatic testicular teratoma. Huddart R, et al. **Br J Radiol** 1990 Jul;63(751):569–72
Dipyridamole-cisplatin potentiation: enhanced in vivo cytotoxicity in xenograft models of human testicular and bladder cancers. Keane TE, et al. **J Urol** 1990 Oct; 144(4):1004–9
Testicular tumor presenting with torsion of the testicle. Perez JM. **J Urol** 1990 Oct;144(4):995–6 (7 ref.)
Diagnostic value of free subunits of serum chorionic gonadotropin in testicular cancer [letter] Madersbacher S, et al. **Lancet** 1990 Sep 8;336(8715):630–1

TESTIS

The quantification of steroidogenesis-stimulating activity in testicular interstitial fluid by an in vitro bioassay employing adult rat Leydig cells. Hedger MP, et al. **Endocrinology** 1990 Oct;127(4):1967–77
Mullerian inhibiting substance ontogeny and its modulation by follicle-stimulating hormone in the rat testes. Kuroda T, et al. **Endocrinology** 1990 Oct;127(4):1825–32
Localization of the endogenous benzodiazepine ligand octadecaneuropeptide in the rat testis. Rhéaume E, et al. **Endocrinology** 1990 Oct;127(4):1986–94
Testicular blood flow in peripubertal and older rats with unilateral experimental varicocele and investigation into the mechanism of the bilateral response to the unilateral lesion. Turner TT, et al. **J Urol** 1990 Oct;144(4):1018–21
Acute scrotal disorders: prospective comparison of color Doppler US and testicular scintigraphy. Middleton WD, et al. **Radiology** 1990 Oct;177(1):177–81

TESTOSTERONE

The quantification of steroidogenesis-stimulating activity in testicular interstitial fluid by an in vitro bioassay employing adult rat Leydig cells. Hedger MP, et al. **Endocrinology** 1990 Oct;127(4):1967–77
Differential androgen modulation of acid phosphatase isozymes in primary cultures of rat ventral prostate epithelial and stromal cells. Orlowski J, et al. **Endocrinology** 1990 Oct;127(4):2009–16
Endocrine determinants of fertility: serum androgen concentrations during follow-up of adolescents into the third decade of life. Apter D, et al. **J Clin Endocrinol Metab** 1990 Oct;71(4):970–4
Steroid secretion by granulosa cells isolated from a woman with 17 alpha-hydroxylase deficiency. Pariente C, et al. **J Clin Endocrinol Metab** 1990 Oct;71(4):984–7
Hormonal responses to a potent gonadotropin hormone-releasing hormone antagonist in normal elderly men. Tenover JS, et al. **J Clin Endocrinol Metab** 1990 Oct; 71(4):881–8
Testosterone and oxandrolone, a nonaromatizable androgen, specifically amplify the mass and rate of growth hormone (GH) secreted per burst without altering GH secretory burst duration or frequency or the GH half-life. Ulloa-Aguirre A, et al. **J Clin Endocrinol Metab** 1990 Oct; 71(4):846–54
Plasma free and non-sex-hormone-binding-globulin-bound testosterone are decreased in obese men in proportion to their degree of obesity. Zumoff B, et al. **J Clin Endocrinol Metab** 1990 Oct;71(4):929–31

Influence of different types of antiandrogens on luteinizing hormone-releasing hormone analogue-induced testosterone surge in patients with metastatic carcinoma of the prostate. Schulze H, et al. **J Urol** 1990 Oct; 144(4):934–41

TESTOSTERONE 5-ALPHA-REDUCTASE

Effect of aging on kinetic parameters of 3 alpha(beta)-hydroxysteroid oxidoreductases in epithelium and stroma of human normal and hyperplastic prostate. Tunn S, et al. **J Clin Endocrinol Metab** 1990 Sep; 71(3):732–9

TETRACAINE

The effect of local anesthetics on bacterial proliferation: TAC versus lidocaine. Martin JR, et al. **Ann Emerg Med** 1990 Sep;19(9):987–90

TETRACYCLINE

Uptake of antibiotics by Plasmodium falciparum in culture. Geary TG, et al. **Am J Trop Med Hyg** 1988 May; 38(3):466–9

TETRACYCLINE RESISTANCE

National surveillance of antimicrobial resistance in Neisseria gonorrhoeae. The Gonococcal Isolate Surveillance Project [see comments] Schwarcz SK, et al. **JAMA** 1990 Sep 19; 264(11):1413–7. Comment in: JAMA 1990 Sep 19;264(11):1451–2.

TETRADECANOYLPHORBOL ACETATE

Inhibition of phorbol ester-induced monocytic differentiation and c-fms gene expression by dexamethasone: potential involvement of arachidonic acid metabolites. Stone RM, et al. **Blood** 1990 Sep 15;76(6):1225–32

TETRAHYDROCANNABINOL

Passive consumption of marijuana through milk: a low level chronic exposure to delta-9-tetrahydrocannabinol(THC). Ahmad GR, et al. **J Toxicol Clin Toxicol** 1990;28(2):255–60

TETRALOGY OF FALLOT

Variations within the fibrous skeleton and ventricular outflow tracts in tetralogy of Fallot. Howell CE, et al. **Ann Thorac Surg** 1990 Sep;50(3):450–7

Repair of complete atrioventricular septal defect with tetralogy of Fallot. Ilbawi M, et al. **Ann Thorac Surg** 1990 Sep;50(3):407–12

Percutaneous transcatheter myectomy of subvalvar pulmonary stenosis in tetralogy of Fallot: a new palliative technique with an atherectomy catheter. Qureshi SA, et al. **Br Heart J** 1990 Aug;64(2):163–5

Tetralogy of Fallot with absent pulmonary valve. Clarification of a complex malformation and of its therapeutic challenge [editorial; comment] Fouron JC. **Circulation** 1990 Oct;82(4):1531–2. Comment on: Circulation 1990 Oct;82(4):1343–51.

Fetal cardiac morphology of tetralogy of Fallot with absent pulmonary valve in the rat [see comments] Momma K, et al. **Circulation** 1990 Oct;82(4):1343–51. Comment in: Circulation 1990 Oct;82(4):1531–2.

Pulmonary artery pressure and resistance late after repair of tetralogy of Fallot with pulmonary atresia. Shimazaki Y, et al. **J Thorac Cardiovasc Surg** 1990 Sep;100(3):425–40

THALASSEMIA

Acute changes in renal function associated with deferoxamine therapy [letter] Li Volti S, et al. **Am J Dis Child** 1990 Oct; 144(10):1069–70

A new mutation at IVS1 nt 2(T----A), in beta-thalassemia from Algeria. Bouhass R, et al. **Blood** 1990 Sep 1; 76(5):1054–5

Observations on the levels of Hb A2 in patients with different beta-thalassemia mutations and a delta chain variant. Codrington JF, et al. **Blood** 1990 Sep 15;76(6):1246–9

Genetic screening for ethnic minorities [letter] Bhavnani M. **BMJ** 1990 Aug 18–25;301(6748):390

Diarrhoea due to cryptosporidium infection in thalassaemia major. Gledhill JA, et al. **BMJ** 1990 Jul 28;301(6745):212–3

Antibody to hepatitis C virus in multiply transfused patients with thalassaemia major. Wonke B, et al. **J Clin Pathol** 1990 Aug;43(8):638–40

Pseudo deep-vein thrombosis following desferrioxamine infusion: a previously unreported adverse reaction? [letter] Jacobs P, et al. **Lancet** 1990 Sep 29;336(8718):815

THALLIUM RADIOISOTOPES

Significance of dipyridamole-induced transient dilation of the left ventricle during thallium-201 scintigraphy in suspected coronary artery disease. Chouraqui P, et al. **Am J Cardiol** 1990 Sep 15;66(7):689–94

Prognosis in medically stabilized unstable angina: early Holter ST-segment monitoring compared with predischarge exercise thallium tomography. Marmur JD, et al. **Ann Intern Med** 1990 Oct 15;113(8):575–9

Altered myocardial perfusion in patients with angina pectoris or silent ischemia during exercise as assessed by quantitative thallium-201 single-photon emission computed tomography. Mahmarian JJ, et al. **Circulation** 1990 Oct; 82(4):1305–15

Technetium-99m hexakis 2-methoxy-2-isobutyl isonitrile and thallium-201 extraction, washout, and retention at varying coronary flow rates in rabbit heart [see comments] Marshall RC, et al. **Circulation** 1990 Sep;82(3):998–1007. Comment in: Circulation 1990 Sep;82(3):1067–9.

THEFT

USSR: theft of Chernobyl data [news] Rich V. **Lancet** 1990 Sep 22;336(8717):736

THEOBROMINE

Effects and limitations of pentoxifylline therapy in various stages of peripheral vascular disease of the lower extremity. AbuRahma AF, et al. **Am J Surg** 1990 Sep;160(3):266–70

Oxpentifylline treatment of venous leg ulcers [letter] Gajraj H, et al. **BMJ** 1990 Jun 30;300(6741):1725

THEOPHYLLINE

Cardiac arrhythmias during theophylline toxicity. A prospective continuous electrocardiographic study. Sessler CN, et al. **Chest** 1990 Sep;98(3):672–8

THERAPEUTIC EQUIVALENCY

Therapeutic substitution and formulary systems [letter] Burack R. **Ann Intern Med** 1990 Oct 15;113(8):640

THERMODILUTION

Cardiac output determinations in the pig—thoracic electrical bioimpedance versus thermodilution. Jivegård L, et al. **Crit Care Med** 1990 Sep;18(9):995–8

THERMOMETERS

Reading a thermometer by use of temperature zones. Banco L, et al. **Am J Dis Child** 1990 Sep;144(9):1011–2

Tympanic temperatures [letter] Auerbach AJ. **Ann Emerg Med** 1990 Sep;19(9):1078

THIAMINE DEFICIENCY

Thiamine deficiency and sudden deaths [letter] Lonsdale D. **Lancet** 1990 Aug 11;336(8711):376

THIOPENTAL

Comparison of propofol and thiopentone as anaesthetic agents for electroconvulsive therapy. Boey WK, et al. **Anaesthesia** 1990 Aug;45(8):623–8

Inhibition of sympathetic neural outflow during thiopental anesthesia in humans. Ebert TJ, et al. **Anesth Analg** 1990 Oct;71(4):319–26

THIORPHAN

Inhibitory potencies of UK-69 578 and thiorphan [letter] Barclay PL, et al. **Lancet** 1990 Sep 22;336(8717):754–5

THIOSEMICARBAZONES

Assessment of regional myocardial and renal blood flow with copper-PTSM and positron emission tomography. Shelton ME, et al. **Circulation** 1990 Sep;82(3):990–7

THORACIC ARTERIES

Flow capacity of the human retrograde internal mammary artery: surgical considerations. González-Santos JM, et al. **Ann Thorac Surg** 1990 Sep;50(3):360–6

Pharmacological response of internal mammary artery and gastroepiploic artery. Koike R, et al. **Ann Thorac Surg** 1990 Sep;50(3):384–6

Steal phenomenon caused by a parallel branch of the internal mammary artery. Schmid C, et al. **Ann Thorac Surg** 1990 Sep;50(3):463–4

Arteriosclerosis of the gastroepiploic and internal thoracic arteries. Suma H, et al. **Ann Thorac Surg** 1990 Sep; 50(3):413–6

THORACIC INJURIES

Pneumopericardium following penetrating chest injuries. Demetriades D, et al. **Arch Surg** 1990 Sep;125(9):1187–9

ABC of major trauma. Thoracic trauma—II. Westaby S, et al. **BMJ** 1990 Jun 30;300(6741):1710–2 (0 ref.)

THORACIC NEOPLASMS

Symposium on thoracic surgical oncology. **Ann Thorac Surg** 1990 Sep;50(3):500–7

Fatal ectopic thymoma. Jansen JD, et al. **Ann Thorac Surg** 1990 Sep;50(3):469–70

Interleukin-2 therapy for advanced renal cell carcinoma: radiographic evaluation of response and complications. Davis SD, et al. **Radiology** 1990 Oct;177(1):127–31

THORACIC RADIOGRAPHY

Chest radiographic course after exogenous surfactant therapy in baboons with respiratory distress syndrome. Shimada S, et al. **Crit Care Med** 1990 Sep;18(9):969–73

Transosseous approach for thoracic needle biopsy. Glynn TP Jr. **Radiology** 1990 Oct;177(1):278–9

THORACIC SURGERY

Cardiopulmonary physicians' preferred formats for continuing medical education. Breeling JL, et al. **Chest** 1990 Sep;98(3):746–8

Prophylactic antibiotic usage in cardiothoracic surgery. LoCicero J 3d. **Chest** 1990 Sep;98(3):719–23

THORACIC VERTEBRAE

Resection of a thoracic vertebra for hemangioma—operation under deep hypothermia and circulatory arrest. A case report. Ryöppy S, et al. **J Bone Joint Surg [Am]** 1990 Sep; 72(8):1245–9

THORACOSTOMY

Another complication of thoracostomy—perforation of the right atrium. Meisel S, et al. **Chest** 1990 Sep;98(3):772–3

THORAX

Transosseous approach for thoracic needle biopsy. Glynn TP Jr. **Radiology** 1990 Oct;177(1):278–9

THROMBIN

Thrombin induces c-fos expression in cultured human endothelial cells by a Ca2(+)-dependent mechanism. Lampugnani MG, et al. **Blood** 1990 Sep 15;76(6):1173–80

Hirudin, heparin, and placebo during deep arterial injury in the pig. The in vivo role of thrombin in platelet-mediated thrombosis. Heras M, et al. **Circulation** 1990 Oct; 82(4):1476–84

THROMBOCYTOPENIA

Thrombocytopenia during immunotherapy with interleukin-2 by constant infusion. Paciucci PA, et al. **Am J Med** 1990 Sep;89(3):308–12

Platelet immunoglobulin G: its significance for the evaluation of thrombocytopenia and for understanding the origin of alpha-granule proteins. George JN. **Blood** 1990 Sep 1; 76(5):859–70 (174 ref.)

Pulmonary hemorrhage in an immunocompromised, thrombocytopenic patient. How to make a difficult diagnosis. Hastings D, et al. **Postgrad Med** 1990 Sep 15; 88(4):107–10

THROMBOEMBOLISM

Prevention of thromboembolism after spinal cord injury using low-molecular-weight heparin. Green D, et al. **Ann Intern Med** 1990 Oct 15;113(8):571–4

THROMBOLYTIC THERAPY

Comparison of early exercise treadmill test and oral dipyridamole thallium-201 tomography for the identification of jeopardized myocardium in patients receiving thrombolytic therapy for acute Q-wave myocardial infarction. Jain A, et al. **Am J Cardiol** 1990 Sep 1;66(5):551–5

Misleading subgroup analyses in GISSI [letter] Peto R. **Am J Cardiol** 1990 Sep 15;66(7):771–2

Activities of aminotransferases after treatment with streptokinase for acute myocardial infarction. Maclennan AC, et al. **BMJ** 1990 Aug 11;301(6747):321–2

Intravenous streptokinase for acute myocardial infarction reduces the occurrence of ventricular late potentials. Chew EW, et al. **Br Heart J** 1990 Jul;64(1):5–8

ST segment changes as a surrogate end point in coronary thrombolysis [comment] Hillis WS, et al. **Br Heart J** 1990 Aug;64(2):111–2 (3 ref.). Comment on: Br Heart J 1990 Aug;64(2):113–7. Comment on: Br Heart J 1990 Aug;64(2):118–20.

Enhanced thrombolytic efficacy and reduction of infarct size by simultaneous infusion of streptokinase and heparin [see comments] Melandri G, et al. **Br Heart J** 1990 Aug; 64(2):118–20. Comment in: Br Heart J 1990 Aug;64(2):111–2.

Reduction in ST segment elevation after thrombolysis predicts either coronary reperfusion or preservation of left ventricular function [see comments] Saran RK, et al. **Br Heart J** 1990 Aug;64(2):113–7. Comment in: Br Heart J 1990 Aug;64(2):111–2.

Tissue plasminogen activator in peripheral arterial thrombolysis [letter] Dawson K, et al. **Br J Surg** 1990 Aug; 77(8):954–5

What does the "Dimertest" test? [editorial; comment] Marder VJ. **Circulation** 1990 Oct;82(4):1514–5. Comment on:

Circulation 1990 Oct;82(4):1159–68.
GISSI-2: a factorial randomised trial of alteplase versus streptokinase and heparin versus no heparin among 12,490 patients with acute myocardial infarction. Gruppo Italiano per lo Studio della Sopravvivenza nell'Infarto Miocardico. **Lancet** 1990 Jul 14;336(8707):65–71
In-hospital mortality and clinical course of 20,891 patients with suspected acute myocardial infarction randomised between alteplase and streptokinase with or without heparin. The International Study Group. **Lancet** 1990 Jul 14;336(8707):71–5

THROMBOPHLEBITIS

MR imaging of deep venous thrombosis [letter] Erdman WA, et al. **AJR Am J Roentgenol** 1990 Oct;155(4):897
Vena caval filter placement via the external jugular vein [letter] Kim D, et al. **AJR Am J Roentgenol** 1990 Oct; 155(4):898–9
Diagnosis of deep vein thrombosis on the basis of clinical findings [letter] Franco JA. **Am J Med** 1990 Sep; 89(3):396–7
Pseudo deep-vein thrombosis following desferrioxamine infusion: a previously unreported adverse reaction? [letter] Jacobs P, et al. **Lancet** 1990 Sep 29;336(8718):815
Heparin in the initial treatment of venous thrombosis [letter] **N Engl J Med** 1990 Sep 20;323(12):830–1
Deep venous thrombosis: experience with gradient-echo MR imaging in 66 patients. Spritzer CE, et al. **Radiology** 1990 Oct;177(1):235–41
Analysis of 1084 consecutive lower extremities involved with acute venous thrombosis diagnosed by duplex scanning. Kerr TM, et al. **Surgery** 1990 Sep;108(3):520–7

THROMBOSIS

Renal venous thrombosis in infants and children. Ricci MA, et al. **Arch Surg** 1990 Sep;125(9):1195–9
Fibrinopeptide A levels indicative of pulmonary vascular thrombosis in patients with primary pulmonary hypertension. Eisenberg PR, et al. **Circulation** 1990 Sep; 82(3):841–7
Atherosclerotic plaque rupture and thrombosis. Evolving concepts. Fuster V, et al. **Circulation** 1990 Sep;82(3 Suppl):II47–59 (112 ref.)
Acute renal obstruction after combined anterior and posterior arthrodeses on the convex side of the spine. A case report. Slawski DP, et al. **J Bone Joint Surg [Am]** 1990 Sep; 72(8):1259–61
Thrombogenic potential of nonionic contrast media? **Radiology** 1990 Oct;177(1):280–5

THROMBOXANE A2

Significance of thromboxane A2 and prostaglandin I2 in acute necrotizing pancreatitis in rats. van Ooijen B, et al. **Dig Dis Sci** 1990 Sep;35(9):1078–84

THROMBOXANE B2

Protamine reactions, explosive mediator release, and pulmonary vasoconstriction [comment] Lowenstein E, et al. **Anesthesiology** 1990 Sep;73(3):373–5. Comment on: Anesthesiology 1990 Sep;73(3):415–24.
Adverse cardiopulmonary effects and increased plasma thromboxane concentrations following the neutralization of heparin with protamine in awake sheep are infusion rate-dependent [see comments] Morel DR, et al. **Anesthesiology** 1990 Sep;73(3):415–24. Comment in: Anesthesiology 1990 Sep;73(3):373–5.

THROMBOXANE SYNTHETASE

Attenuating effect of a thromboxane synthetase inhibitor (OKY-046) on bronchial responsiveness to methacholine is specific to bronchial asthma. Fujimura M, et al. **Chest** 1990 Sep;98(3):656–60

THYMECTOMY

The effect of iodine on lymphocytic thyroiditis in the thymectomized buffalo rat. Allen EM, et al. **Endocrinology** 1990 Oct;127(4):1613–6

THYMOMA

Chemotherapy for advanced thymoma. Preliminary results of an intergroup study. Loehrer PJ Sr, et al. **Ann Intern Med** 1990 Oct 1;113(7):520–4
Fatal ectopic thymoma. Jansen JD, et al. **Ann Thorac Surg** 1990 Sep;50(3):469–70

THYMOSIN

Expression of the thymosin beta 4 gene during differentiation of hematopoietic cells. Shimamura R, et al. **Blood** 1990 Sep 1;76(5):977–84

THYMUS GLAND

Ultrasound of the normal thymus in the infant: a simple method of resolving a clinical dilemma. Carty H. **Br J Radiol** 1990 Sep;63(753):737–8
Thymic function and leukemia [letter] Simmons VP. **CA** 1990 Sep–Oct;40(5):319–20
IL-7 supports the generation of cytotoxic T lymphocytes from thymocytes. Multiple lymphokines required for proliferation and cytotoxicity. Bertagnolli M, et al. **J Immunol** 1990 Sep 15;145(6):1706–12
Differences in turnover between thymic medullary dendritic cells and a subset of cortical macrophages. Kampinga J, et al. **J Immunol** 1990 Sep 15;145(6):1659–63
Germline V genes encode viable motheaten mouse autoantibodies against thymocytes and red blood cells. Kasturi KN, et al. **J Immunol** 1990 Oct 1;145(7):2304–11
Thymic B cells from myasthenia gravis patients are activated B cells. Phenotypic and functional analysis. Leprince C, et al. **J Immunol** 1990 Oct 1;145(7):2115–22

THYMUS NEOPLASMS

Radiological cases of the month. Thymic hemangioma. Niedzwiecki G, et al. **Am J Dis Child** 1990 Oct; 144(10):1149–50
Chemotherapy for advanced thymoma. Preliminary results of an intergroup study. Loehrer PJ Sr, et al. **Ann Intern Med** 1990 Oct 1;113(7):520–4
Fatal ectopic thymoma. Jansen JD, et al. **Ann Thorac Surg** 1990 Sep;50(3):469–70

THYROGLOBULIN

Autoantibodies to thyroglobulin are encoded by diverse V-gene segments and recognize restricted epitopes. Gleason SL, et al. **J Immunol** 1990 Sep 15;145(6):1768–75
Detection of at-risk pregnancy by means of highly sensitive assays for thyroid autoantibodies [see comments] Stagnaro-Green A, et al. **JAMA** 1990 Sep 19; 264(11):1422–5. Comment in: JAMA 1990 Sep 19;264(11):1453–4.

THYROGLOSSAL CYST

Thyroglossal duct cyst. Girard M, et al. **Am Fam Physician** 1990 Sep;42(3):665–8

THYROID DISEASES

Clonal analysis of solitary follicular nodules in the thyroid. Hicks DG, et al. **Am J Pathol** 1990 Sep;137(3):553–62
Histochemical determination of iodide peroxidase activity in various thyroid disorders. Yamasaki Y, et al. **Am J Surg** 1990 Sep;160(3):271–6
Genes and endocrine maladies [editorial; comment] Chin WW. **J Clin Endocrinol Metab** 1990 Oct;71(4):790–1. Comment on: J Clin Endocrinol Metab 1990 Oct;71(4):792–6.
Different effects of thyroid disease on serum levels of procollagen III N-peptide and hyaluronic acid. Faber J, et al. **J Clin Endocrinol Metab** 1990 Oct;71(4):1016–21
Deoxyribonucleic acid analyses of five families with familial inherited thyroid stimulating hormone deficiency [see comments] Hayashizaki Y, et al. **J Clin Endocrinol Metab** 1990 Oct;71(4):792–6. Comment in: J Clin Endocrinol Metab 1990 Oct;71(4):790–1.
Antithyroid peroxidase autoantibodies in thyroid diseases. Mariotti S, et al. **J Clin Endocrinol Metab** 1990 Sep; 71(3):661–9
The use and limitations of a chemiluminescent thyrotropin assay as a single thyroid function test in an out-patient endocrine clinic. Ross DS, et al. **J Clin Endocrinol Metab** 1990 Sep;71(3):764–9

THYROID FUNCTION TESTS

The use and limitations of a chemiluminescent thyrotropin assay as a single thyroid function test in an out-patient endocrine clinic. Ross DS, et al. **J Clin Endocrinol Metab** 1990 Sep;71(3):764–9

THYROID GLAND

Management of isolated thyroid swellings: a prospective six year study of fine needle aspiration cytology in diagnosis. Cusick EL, et al. **BMJ** 1990 Aug 11;301(6747):318–21
Effect of hydrocortisone on the ability of thyrotropin to increase deoxyribonucleic acid synthesis and iodide uptake in FRTL-5 rat thyroid cells: opposite regulation of adenosine 3',5'-monophosphate signal action. Saji M, et al. **Endocrinology** 1990 Oct;127(4):1867–76
Effects of gamma-interferon on DR antigen expression, growth, 3,5,3'-triiodothyronine secretion, iodide uptake, and cyclic adenosine 3',5'-monophosphate accumulation in cultured human thyroid cells. Kraiem Z, et al. **J Clin Endocrinol Metab** 1990 Oct;71(4):817–24
Antithyroid peroxidase autoantibodies in thyroid diseases. Mariotti S, et al. **J Clin Endocrinol Metab** 1990 Sep; 71(3):661–9
Thyroid-stimulating antibody activity between different immunoglobulin G subclasses. Weetman AP, et al. **J Clin Invest** 1990 Sep;86(3):723–7
Fine-needle aspiration biopsy. When is it most beneficial? Peterson IM, et al. **Postgrad Med** 1990 Sep 1;88(3):119–22, 124, 126

THYROID HORMONES

Chronic urticaria associated with exogenous thyroid use [letter] Pandya AG, et al. **Arch Dermatol** 1990 Sep; 126(9):1238–9

THYROID NEOPLASMS

Histochemical determination of iodide peroxidase activity in various thyroid disorders. Yamasaki Y, et al. **Am J Surg** 1990 Sep;160(3):271–6
Multiple endocrine neoplasia. Wortham E 5th, et al. **Arch Ophthalmol** 1990 Sep;108(9):1338
Management of isolated thyroid swellings: a prospective six year study of fine needle aspiration cytology in diagnosis. Cusick EL, et al. **BMJ** 1990 Aug 11;301(6747):318–21
Comparison of flow cytometry with static densitometry in papillary thyroid carcinoma. Cusick EL, et al. **Br J Surg** 1990 Aug;77(8):913–6
Introduction to "Radioactive iodine therapy: effect on functioning metastases of adenocarcinoma of the thyroid" by Seidlin, Marinelli, and Oshry. Benua RS. **CA** 1990 Sep–Oct;40(5):297–8
Radioactive iodine therapy: effect on functioning metastases of adenocarcinoma of the thyroid [classical article] Seidlin SM, et al. **CA** 1990 Sep–Oct;40(5):299–317
Frequent occurrence of cytogenetic abnormalities in sporadic nonmedullary thyroid carcinoma. Jenkins RB, et al. **Cancer** 1990 Sep 15;66(6):1213–20
Diagnosis of medullary carcinoma of the thyroid (MCT) by calcitonin assay using monoclonal antibodies: criteria for the pentagastrin stimulation test in hereditary MCT. Guilloteau D, et al. **J Clin Endocrinol Metab** 1990 Oct; 71(4):1064–7
Immunoreactive gastrin-releasing peptide in medullary thyroid carcinoma. Modigliani E, et al. **J Clin Endocrinol Metab** 1990 Oct;71(4):831–5

THYROIDITIS

Acute suppurative thyroiditis associated with piriform sinus fistula: sonographic findings. Hatabu H, et al. **AJR Am J Roentgenol** 1990 Oct;155(4):845–7
Goitrous hypothyroidism with blocking or stimulating thyrotropin binding inhibitor immunoglobulins. Sato K, et al. **J Clin Endocrinol Metab** 1990 Oct;71(4):855–60

THYROIDITIS, AUTOIMMUNE

The effect of iodine on lymphocytic thyroiditis in the thymectomized buffalo rat. Allen EM, et al. **Endocrinology** 1990 Oct;127(4):1613–6
Antioxidants delay the onset of thyroiditis in obese strain chickens. Bagchi N, et al. **Endocrinology** 1990 Oct; 127(4):1590–5
The occurrence of thyrotropin binding-inhibiting immunoglobulins and thyroid-stimulating antibodies in patients with silent thyroiditis. Morita T, et al. **J Clin Endocrinol Metab** 1990 Oct;71(4):1051–5

THYRONINES

Identification of 3,3'-diiodothyroacetic acid sulfate: a major metabolite of 3,3',5-triiodothyronine in propylthiouracil-treated rats. Rutgers M, et al. **Endocrinology** 1990 Oct;127(4):1617–24

THYROTROPIN

Amiodarone-induced elevation of thyroid stimulating hormone in patients receiving levothyroxine for primary hypothyroidism. Figge J, et al. **Ann Intern Med** 1990 Oct 1;113(7):553–5
Effect of hydrocortisone on the ability of thyrotropin to increase deoxyribonucleic acid synthesis and iodide uptake in FRTL-5 rat thyroid cells: opposite regulation of adenosine 3',5'-monophosphate signal action. Saji M, et al. **Endocrinology** 1990 Oct;127(4):1867–76
Nocturnal serum thyrotropin (TSH) surge and the TSH response to TSH-releasing hormone: dissociated behavior in untreated depressives. Bartalena L, et al. **J Clin Endocrinol Metab** 1990 Sep;71(3):650–5
Genes and endocrine maladies [editorial; comment] Chin WW. **J Clin Endocrinol Metab** 1990 Oct;71(4):790–1. Comment on: J Clin Endocrinol Metab 1990 Oct;71(4):792–6.
Deoxyribonucleic acid analyses of five families with familial inherited thyroid stimulating hormone deficiency [see comments] Hayashizaki Y, et al. **J Clin Endocrinol Metab** 1990 Oct;71(4):792–6. Comment in: J Clin Endocrinol Metab 1990 Oct;71(4):790–1.
Clinical review 12: The use and misuse of the sensitive thyrotropin assays. Nicoloff JT, et al. **J Clin Endocrinol Metab** 1990 Sep;71(3):553–8 (7 ref.)
Intrauterine diagnosis and treatment of fetal goitrous hypothyroidism. Perelman AH, et al. **J Clin Endocrinol Metab** 1990 Sep;71(3):618–21
The use and limitations of a chemiluminescent thyrotropin assay as a single thyroid function test in an out-patient endocrine clinic. Ross DS, et al. **J Clin Endocrinol Metab** 1990 Sep;71(3):764–9

THYROTROPIN RELEASING HORMONE

Processing of thyrotropin-releasing hormone (TRH) prohormone in the rat olfactory bulb generates novel TRH-related peptides. Bulant M, et al. **Endocrinology** 1990 Oct;127(4):1978-85

A comparison of the concentration-dependent actions of thyrotropin-releasing hormone, angiotensin II, bradykinin, and Lys-bradykinin on cytosolic free calcium dynamics in rat anterior pituitary cells: selective effects of dopamine. Kuan SI, et al. **Endocrinology** 1990 Oct;127(4):1841-8

Nocturnal serum thyrotropin (TSH) surge and the TSH response to TSH-releasing hormone: dissociated behavior in untreated depressives. Bartalena L, et al. **J Clin Endocrinol Metab** 1990 Sep;71(3):650-5

Effects of a continuous thyrotropin-releasing hormone infusion on gonadotropin-releasing hormone-stimulated gonadotropin secretion. McDermott MT, et al. **J Lab Clin Med** 1990 Aug;116(2):187-90

THYROXINE

Amiodarone-induced elevation of thyroid stimulating hormone in patients receiving levothyroxine for primary hypothyroidism. Figge J, et al. **Ann Intern Med** 1990 Oct 1;113(7):553-5

Triiodothyronine level and triiodothyronine/thyroxine ratio in HBeAg-positive chronic hepatitis patients treated with prednisolone withdrawal. Itoh S, et al. **Dig Dis Sci** 1990 Sep;35(9):1110-4

Thyroxine, 3,5,3'-triiodothyronine, and 3,3',5-triiodothyronine concentrations in several tissues of the rat: effects of amiodarone and desethylamiodarone on thyroid hormone metabolism. Schröder-van der Elst JP, et al. **Endocrinology** 1990 Oct;127(4):1656-64

Congenital hypothyroidism, as studied in rats. Crucial role of maternal thyroxine but not of 3,5,3'-triiodothyronine in the protection of the fetal brain. Calvo R, et al. **J Clin Invest** 1990 Sep;86(3):889-99

TIBIA

Fibula dimelia in association with ipsilateral proximal focal femoral deficiency, tibial deficiency, and polydactyly. A case report. Igou RA Jr, et al. **Clin Orthop** 1990 Sep;(258):237-41

Experience with a new technique for managing severely overcorrected valgus high tibial osteotomy at total knee arthroplasty. Krackow KA, et al. **Clin Orthop** 1990 Sep;(258):213-24

Radiologic assessment of bones after Ilizarov procedures. Young JW, et al. **Radiology** 1990 Oct;177(1):89-93

TIBIAL FRACTURES

Serum bone-gla protein after fracture. Obrant KJ, et al. **Clin Orthop** 1990 Sep;(258):300-3

TIMOLOL

Corneal endothelial changes in ocular hypertensive individuals after long-term unilateral treatment with timolol. Nesher R, et al. **Am J Ophthalmol** 1990 Sep 15;110(3):309-10

Topical timolol decreases plasma high-density lipoprotein cholesterol level. Coleman AL, et al. **Arch Ophthalmol** 1990 Sep;108(9):1260-3

TISSUE DONORS

Management of donors for heart and heart-lung transplantation. Ghosh S, et al. **Anaesthesia** 1990 Aug;45(8):672-5

Organ donation [letter] Evans DW, et al. **BMJ** 1990 Jul 21;301(6744):178-9

Organ donation [letter] Lavery GG, et al. **BMJ** 1990 Aug 4;301(6746):289

Recording patients' views on organ donation: when to ask them and how to record the answer. Riad HN, et al. **BMJ** 1990 Jul 21;301(6744):155

Selection criteria for the evaluation of living related renal donors. Riehle RA Jr, et al. **J Urol** 1990 Oct;144(4):845-8

Death on the ventilator and organ donation [letter] Drummond GB. **Lancet** 1990 Aug 11;336(8711):371-2

TISSUE PRESERVATION

Vessel preservation with glycerol: an experimental study in rats. Wolff KD, et al. **J Oral Maxillofac Surg** 1990 Sep;48(9):914-8

TITANIUM

The effects of steel and titanium mandibular reconstruction plates on photon and electron beams. Delacroix S, et al. **Br J Radiol** 1990 Aug;63(752):642-5

TOBACCO

A study on the mutagenicity of tobacco smoke from low-tar cigarettes. Chortyk OT, et al. **Arch Environ Health** 1990 Jul-Aug;45(4):237-44

From the Office of the General Counsel. Tobacco advertising and the first amendment. Ile ML, et al. **JAMA** 1990 Sep 26;264(12):1593-4

The latest victim of tobacco trade sanctions. Vateesatokit P. **JAMA** 1990 Sep 26;264(12):1522, 1524

TOBACCO SMOKE POLLUTION

Environmental tobacco smoke exposure during infancy. Chilmonczyk BA, et al. **Am J Public Health** 1990 Oct;80(10):1205-8

Passive smoking results: new risk for active smokers [letter] Nemetz PN. **Am J Public Health** 1990 Oct;80(10):1274

A study on the mutagenicity of tobacco smoke from low-tar cigarettes. Chortyk OT, et al. **Arch Environ Health** 1990 Jul-Aug;45(4):237-44

Exposure of children with cystic fibrosis to environmental tobacco smoke [see comments] Rubin BK. **N Engl J Med** 1990 Sep 20;323(12):782-8. Comment in: N Engl J Med 1990 Sep 20;323(12):823-5.

Environmental tobacco smoke and lung cancer [letter] Rylander R. **N Engl J Med** 1990 Sep 20;323(12):834

TOCOLYSIS

Uterine hyperstimulation after low-dose prostaglandin E2 therapy: tocolytic treatment in 181 cases. Egarter CH, et al. **Am J Obstet Gynecol** 1990 Sep;163(3):794-6

A prospective randomized comparison of oral terbutaline and magnesium oxide for the maintenance of tocolysis. Ridgway LE 3d, et al. **Am J Obstet Gynecol** 1990 Sep;163(3):879-82

Adjusting the loading dose of magnesium sulfate for tocolysis. Wright JW, et al. **Am J Obstet Gynecol** 1990 Sep;163(3):889-92

TOCOLYTIC AGENTS

Effect of tocolytic agents on fetal umbilical velocimetry. Wright JW, et al. **Am J Obstet Gynecol** 1990 Sep;163(3):748-50

TOMOGRAPHY, EMISSION-COMPUTED

Prognosis in medically stabilized unstable angina: early Holter ST-segment monitoring compared with predischarge exercise thallium tomography. Marmur JD, et al. **Ann Intern Med** 1990 Oct 15;113(8):575-9

Positron emission tomography in Creutzfeldt-Jakob disease. Holthoff VA, et al. **Arch Neurol** 1990 Sep;47(9):1035-8

Positron emission tomography [letter] Bell MR, et al. **Circulation** 1990 Sep;82(3):1076-7

Noninvasive quantification of muscarinic receptors in vivo with positron emission tomography in the dog heart [see comments] Delforge J, et al. **Circulation** 1990 Oct;82(4):1494-504. Comment in: Circulation 1990 Oct;82(4):1536-8.

Noninvasive quantification of regional myocardial perfusion with rubidium-82 and positron emission tomography. Exploration of a mathematical model. Herrero P, et al. **Circulation** 1990 Oct;82(4):1377-86

PET receptors. Counting receptors using positron emission tomography [comment] Motulsky HJ. **Circulation** 1990 Oct;82(4):1536-8. Comment on: Circulation 1990 Oct;82(4):1494-504.

Assessment of regional myocardial and renal blood flow with copper-PTSM and positron emission tomography. Shelton ME, et al. **Circulation** 1990 Sep;82(3):990-7

Functional PET scanning in the assessment of cerebral arteriovenous malformations. Case report. Leblanc R, et al. **J Neurosurg** 1990 Oct;73(4):615-9

Pituitary microadenomas: a PET study. De Souza B, et al. **Radiology** 1990 Oct;177(1):39-44

TOMOGRAPHY, EMISSION-COMPUTED, SINGLE-PHOTON

Comparison of early exercise treadmill test and oral dipyridamole thallium-201 tomography for the identification of jeopardized myocardium in patients receiving thrombolytic therapy for acute Q-wave myocardial infarction. Jain A, et al. **Am J Cardiol** 1990 Sep 1;66(5):551-5

Altered myocardial perfusion in patients with angina pectoris or silent ischemia during exercise as assessed by quantitative thallium-201 single-photon emission computed tomography. Mahmarian JJ, et al. **Circulation** 1990 Oct;82(4):1305-15

TOMOGRAPHY, X-RAY COMPUTED

CT manifestations of peritoneal leiomyosarcomatosis. Choi BI, et al. **AJR Am J Roentgenol** 1990 Oct;155(4):799-801

Detection of hepatic metastases: comparison of contrast-enhanced CT, unenhanced MR imaging, and iron oxide-enhanced MR imaging. Fretz CJ, et al. **AJR Am J Roentgenol** 1990 Oct;155(4):763-70

Diagnostic imaging of the temporomandibular joint [letter] Goupille P, et al. **AJR Am J Roentgenol** 1990 Oct;155(4):895-6

Low-attenuation mediastinal masses on CT [letter] Karantanas AH. **AJR Am J Roentgenol** 1990 Oct;155(4):893

Calcification in non-Hodgkin lymphoma occurring before therapy: identification on plain films and CT. Lautin EM, et al. **AJR Am J Roentgenol** 1990 Oct;155(4):739-40

Preoperative localization of osteoid osteoma: a new technique that uses CT. Steinberg GG, et al. **AJR Am J Roentgenol** 1990 Oct;155(4):883-5

Vaginal breech delivery: a five-year prospective evaluation of a protocol using computed tomographic pelvimetry. Christian SS, et al. **Am J Obstet Gynecol** 1990 Sep;163(3):848-55

Efficacy and benefit of mediastinal computed tomography [letter] Gaer J, et al. **Ann Thorac Surg** 1990 Sep;50(3):508-9

Imaging in acute fatty liver of pregnancy. Case report. Clements D, et al. **Br J Obstet Gynaecol** 1990 Jul;97(7):631-3

Magnetic resonance imaging, computed tomography and endosonography in the local staging of carcinoma of the cervix. Cobby M, et al. **Br J Radiol** 1990 Sep;63(753):673-9

Computed tomography demonstration of portal venous gas after hepatic artery embolization. McCarthy P, et al. **Br J Radiol** 1990 Aug;63(752):647-8

Hepatic imaging with computed tomography of chronic tyrosinaemia type 1. Macvicar D, et al. **Br J Radiol** 1990 Aug;63(752):605-8

Mood disorders after stroke and their relation to lesion location. A CT scan study. House A, et al. **Brain** 1990 Aug;113 (Pt 4):1113-29

A comparative study on ventriculographic and computerized tomography-guided determinations of brain targets in functional stereotaxis. Hariz MI, et al. **J Neurosurg** 1990 Oct;73(4):565-71

Effect of a new computed tomographic image transfer system on management of referrals to a regional neurosurgical service. Lee T, et al. **Lancet** 1990 Jul 14;336(8707):101-3

Computed tomography ventricular size has no predictive value in diagnosing pseudotumor cerebri. Jacobson DM, et al. **Neurology** 1990 Sep;40(9):1454-5

TONGUE NEOPLASMS

Magnetic resonance imaging to distinguish tumor persistence from delayed fibrosis in carcinoma of the tongue and floor of the mouth. Piollet H, et al. **Ann Otol Rhinol Laryngol** 1990 Sep;99(9 Pt 1):753-5

TONSILLAR NEOPLASMS

Complete remission of metastatic squamous carcinoma after cisplatinum chemotherapy without sustained control, following primary tumor control by californium-252 brachytherapy [letter] Maruyama Y, et al. **Br J Radiol** 1990 Aug;63(752):661-3

TONSILLECTOMY

Uvulopalatopharyngoplasty for treatment of obstructive sleep apnea. Shepard JW Jr, et al. **Mayo Clin Proc** 1990 Sep;65(9):1260-7 (33 ref.)

TONSILLITIS

Tonsillopharyngeal tularemia: a reminder [letter] Parkhurst JB, et al. **Am J Dis Child** 1990 Oct;144(10):1070-1

TOOTH EXFOLIATION

Tooth exfoliation and necrosis of the mandible—a rare complication following trigeminal herpes zoster: report of a case. Muto T, et al. **J Oral Maxillofac Surg** 1990 Sep;48(9):1000-3

TOOTH LUXATION

Emergency treatment of avulsed teeth [letter] Roberts GJ. **BMJ** 1990 Aug 18-25;301(6748):386-7

TORTICOLLIS

Swallowing function in patients with spasmodic torticollis. Riski JE, et al. **Neurology** 1990 Sep;40(9):1443-5

TORTURE

Doctors and torture [letter] Summerfield DA. **Lancet** 1990 Sep 8;336(8715):634

TOURETTE SYNDROME

Diagnosis of Tourette's disorder [letter] Ifill-Taylor DC. **Am J Psychiatry** 1990 Oct;147(10):1386

TOURNIQUETS

Tourniquet application after cobra bite: delay in the onset of neurotoxicity and the dangers of sudden release. Watt G, et al. **Am J Trop Med Hyg** 1988 May;38(3):618-22

TOXOPLASMOSIS

Cerebral mass lesions in patients with AIDS [clinical conference] Montgomery H, et al. **BMJ** 1990 Jul 28;301(6745):226-8

Antenatal screening for toxoplasmosis [letter] **Lancet** 1990 Sep 29;336(8718):818-9

TOXOPLASMOSIS, CONGENITAL

Diagnosis, incidence, and prevention of congenital toxoplasmosis [letter] Frenkel JK. **Am J Dis Child** 1990 Sep;144(9):956-8
Congenital toxoplasmosis and TORCH [letter] **Lancet** 1990 Sep 8;336(8715):622-4
Antenatal screening for toxoplasmosis in the UK. **Lancet** 1990 Aug 11;336(8711):346-8 (22 ref.)
What is known about the prevention of congenital toxoplasmosis? Jeannel D, et al. **Lancet** 1990 Aug 11; 336(8711):359-61 (20 ref.)

TRABECULECTOMY

Use of the Megasoft Bandage Lens for treatment of complications after trabeculectomy. Blok MD, et al. **Am J Ophthalmol** 1990 Sep 15;110(3):264-8
Tight scleral flap trabeculectomy with postoperative laser suture lysis [letter] Shin DH, et al. **Am J Ophthalmol** 1990 Sep 15;110(3):325-6
Iris melanoma seeding through a trabeculectomy site. Grossniklaus HE, et al. **Arch Ophthalmol** 1990 Sep; 108(9):1287-90
Ascorbic acid is cytotoxic to dividing human Tenon's capsule fibroblasts. A possible contributing factor in glaucoma filtration surgery success. Jampel HD. **Arch Ophthalmol** 1990 Sep;108(9):1323-5
Striate melanokeratosis following trabeculectomy with 5-fluorouracil [letter] Peterson MR, et al. **Arch Ophthalmol** 1990 Sep;108(9):1216-7

TRACHEA

Efficiency of airway heat and moisture exchangers in anesthetized humans. Bickler PE, et al. **Anesth Analg** 1990 Oct;71(4):415-8
Tracheobronchial obstructions in infants and children. Experience with 45 cases. deLorimier AA, et al. **Ann Surg** 1990 Sep;212(3):277-89
Platysma musculocutaneous flap for reconstruction of trachea in esophageal cancer. Sodeyama H, et al. **Ann Thorac Surg** 1990 Sep;50(3):485-7
Mucociliary clearance from central airways in patients with excessive sputum production with and without primary ciliary dyskinesia. Baum GL, et al. **Chest** 1990 Sep; 98(3):608-12

TRACHEAL DISEASES

Tracheobronchopathia osteochondroplastica. Nienhuis DM, et al. **Ann Otol Rhinol Laryngol** 1990 Sep;99(9 Pt 1):689-94
Obligate mouth breathing during exercise. Nasal and laryngeal sarcoidosis. Becker GL, et al. **Chest** 1990 Sep; 98(3):756-7

TRACHEAL NEOPLASMS

Malignant fibrous histiocytoma of the trachea. Randleman CD, et al. **Ann Thorac Surg** 1990 Sep;50(3):458-9
Platysma musculocutaneous flap for reconstruction of trachea in esophageal cancer. Sodeyama H, et al. **Ann Thorac Surg** 1990 Sep;50(3):485-7

TRACHEAL STENOSIS

Tracheobronchial obstructions in infants and children. Experience with 45 cases. deLorimier AA, et al. **Ann Surg** 1990 Sep;212(3):277-89

TRACHOMA

A simple method for assessment of association between synanthropic flies and trachoma. Taylor HR. **Am J Trop Med Hyg** 1988 May;38(3):623-7

TRACTION

Closed reduction by two-phase skin traction and functional splinting in mitigated abduction for treatment of congenital dislocation of the hip. Krämer J, et al. **Clin Orthop** 1990 Sep;(258):27-32

TRANSCOBALAMINS

Concerning a published paper on cobalamin-binding proteins [letter] Batt RM, et al. **Gastroenterology** 1990 Oct; 99(4):1195-6

TRANSCORTIN

Characterization of the corticosteroid-binding globulin messenger ribonucleic acid response in the pregnant hamster. Lin GX, et al. **Endocrinology** 1990 Oct; 127(4):1934-40
The increase in plasma and saliva cortisol levels in pregnancy is not due to the increase in corticosteroid-binding globulin levels. Scott EM, et al. **J Clin Endocrinol Metab** 1990 Sep; 71(3):639-44

TRANSCRIPTION FACTORS

Induction of immediate early response genes by macrophage colony-stimulating factor in normal human monocytes. Mufson RA. **J Immunol** 1990 Oct 1;145(7):2333-9

TRANSCRIPTION, GENETIC

Ethanol inhibits liver regeneration in rats without reducing transcripts of key protooncogenes. Diehl AM, et al. **Gastroenterology** 1990 Oct;99(4):1105-12

TRANSFECTION

Identification of metaplastic variants generated by transfection of a nonmetastatic rat mammary epithelial cell line with DNA from a metastatic rat mammary cell line. Jamieson S, et al. **Am J Pathol** 1990 Sep;137(3):629-41
Retroviral mediated transfer and expression of exogenous genes in primary lymphoid cells: assaying for a viral transactivator activity in normal and malignant cells. Strair RK, et al. **Blood** 1990 Sep 15;76(6):1201-8

TRANSFERRIN

Gallium-transferrin binding in Alzheimer's disease [letter] Brammer M, et al. **Lancet** 1990 Sep 8;336(8715):635

TRANSFORMING GROWTH FACTORS

Transforming growth factor beta: a promotor of late connective tissue injury following radiotherapy? Canney PA, et al. **Br J Radiol** 1990 Aug;63(752):620-3
Contrasting modulation by transforming growth factor-beta-1 of insulin-like growth factor-I production in osteoblasts and chondrocytes. Elford PR, et al. **Endocrinology** 1990 Oct;127(4):1635-9
The production of transforming growth factor-beta by chick growth plate chondrocytes in short term monolayer culture. Gelb DE, et al. **Endocrinology** 1990 Oct; 127(4):1941-7
Possible role of transforming growth factor-beta as a mediator of luteotropic action of prolactin in rat luteal cell cultures. Matsuyama S, et al. **Endocrinology** 1990 Oct; 127(4):1561-7
Transforming growth factor-beta inhibits steroid 17 alpha-hydroxylase cytochrome P-450 expression in ovine adrenocortical cells. Rainey WE, et al. **Endocrinology** 1990 Oct;127(4):1910-5
Co-localization of transforming growth factor beta 2 with alpha 1(I) procollagen mRNA in tissue sections of patients with systemic sclerosis. Kulozik M, et al. **J Clin Invest** 1990 Sep;86(3):917-22

TRANSIENTS AND MIGRANTS

Health status of migrant farmworkers: a literature review and commentary. Rust GS. **Am J Public Health** 1990 Oct; 80(10):1213-7 (35 ref.)
Traveller mothers and babies [letter] Streetly A. **BMJ** 1990 Aug 11;301(6747):342
Health inequalities and migrant workers in Switzerland [letter] Egger M, et al. **Lancet** 1990 Sep 29;336(8718):816

TRANSLATION, GENETIC

Immunoprecipitation of Fasciola hepatica mRNA in vitro translation products using infection and hyperimmune sera. Hillyer GV, et al. **Am J Trop Med Hyg** 1988 May; 38(3):547-52

TRANSLOCATION (GENETICS)

The t(1;14)(p34;q11) is nonrandom and restricted to T-cell acute lymphoblastic leukemia: a Pediatric Oncology Group study. Carroll AJ, et al. **Blood** 1990 Sep 15;76(6):1220-4

TRANSPLANTATION

Liver, kidney, and thoracic organ transplantation under FK 506. Todo S, et al. **Ann Surg** 1990 Sep;212(3):295-305; discussion 306-7
Cyclosporine: vital in today's transplantation, but questions remain about tomorrow [news] Randall T. **JAMA** 1990 Oct 10;264(14):1794, 1797

TRANSPLANTATION, AUTOLOGOUS

The value of splenic autotransplantation [letter] Drew PA, et al. **Arch Surg** 1990 Sep;125(9):1224
Hematologic and immunologic effects of the systemic administration of recombinant interleukin-2 after autologous bone marrow transplantation. Blaise D, et al. **Blood** 1990 Sep 15;76(6):1092-7

TRANSPLANTATION, HETEROLOGOUS

Cardiac xenotransplantation. Rose EA, et al. **Prog Cardiovasc Dis** 1990 Sep-Oct;33(2):105-17 (66 ref.)

TRANSPLANTATION, HETEROTOPIC

Technique of left adrenalectomy for autotransplantation to the caudate nucleus in Parkinson's disease. Skinner EC, et al. **J Urol** 1990 Oct;144(4):838-40; discussion 840-1

TRANSPORTATION OF PATIENTS

Blood pressure measurement during transport. A comparison of direct and oscillotonometric readings in critically ill patients. Runcie CJ, et al. **Anaesthesia** 1990 Aug; 45(8):659-65

TRANSPOSITION OF GREAT VESSELS

Exercise ability after Mustard's operation. Bowyer JJ, et al. **Arch Dis Child** 1990 Aug;65(8):865-70
Pulmonary venous atrial obstruction after the Senning procedure: relief by catheter balloon dilatation. Coulson JD, et al. **Br Heart J** 1990 Aug;64(2):160-2
Use of balloon dilation to treat supravalvar pulmonary stenosis developing after anatomical correction for complete transposition. Saxena A, et al. **Br Heart J** 1990 Aug;64(2):151-5
An evaluation of right and left ventricular function after anatomical correction and intra-atrial repair operations for complete transposition of the great arteries. Martin RP, et al. **Circulation** 1990 Sep;82(3):808-16
An alternative approach to the surgical management of physiologically corrected transposition with ventricular septal defect and pulmonary stenosis or atresia. Ilbawi MN, et al. **J Thorac Cardiovasc Surg** 1990 Sep;100(3):410-5
Transposition of the great arteries with posterior aorta. Anatomic repair. Tam S, et al. **J Thorac Cardiovasc Surg** 1990 Sep;100(3):441-4

TRAUMA CENTERS

Pediatric Trauma Score. Predictor of hospital resource use? Aprahamian C, et al. **Arch Surg** 1990 Sep;125(9):1128-31

TRAUMA SEVERITY INDICES

Coma scales in pediatric practice. Yager JY, et al. **Am J Dis Child** 1990 Oct;144(10):1088-91
Pediatric Trauma Score. Predictor of hospital resource use? Aprahamian C, et al. **Arch Surg** 1990 Sep;125(9):1128-31
Improving the care of patients with major trauma [letter] Fisher RB. **BMJ** 1990 Jul 21;301(6744):182
One year's experience of major trauma outcome study methodology. Wardrope J, et al. **BMJ** 1990 Jul 21; 301(6744):156-9

TRAVEL

HIV and travel [news] Duckett M, et al. **BMJ** 1990 Jun 30; 300(6741):1676
Traveler's immunizations [letter] McKinney WP, et al. **JAMA** 1990 Oct 10;264(14):1812
Cutaneous leishmaniasis after expedition to Panama [letter] Morris-Jones SD, et al. **Lancet** 1990 Sep 15;336(8716):691-2

TRAZODONE

Triiodothyronine augmentation of the antidepressant effect of the nontricyclic antidepressant trazodone. Browne JL, et al. **J Nerv Ment Dis** 1990 Sep;178(9):598-9

TRETINOIN

Leukemia inhibitory factor binds with high affinity to preosteoblastic RCT-1 cells and potentiates the retinoic acid induction of alkaline phosphatase. Rodan SB, et al. **Endocrinology** 1990 Oct;127(4):1602-8
Effects of 13 cis-retinoic acid on growth and differentiation of human follicular carcinoma cells (UCLA R0 82 W-1) in vitro. Van Herle AJ, et al. **J Clin Endocrinol Metab** 1990 Sep;71(3):755-63

TRIATOMIDAE

Host feeding profiles of Triatoma dimidiata in peridomestic habitats of western Panama. Christensen HA, et al. **Am J Trop Med Hyg** 1988 May;38(3):477-9

TRICHINELLA

Cryopreservation of Trichinella spiralis muscle stage larvae. Jackson-Gegan M, et al. **Am J Trop Med Hyg** 1988 May; 38(3):558-67

TRICHINOSIS

Cryopreservation of Trichinella spiralis muscle stage larvae. Jackson-Gegan M, et al. **Am J Trop Med Hyg** 1988 May; 38(3):558-67

TRICHLORFON

Effect of mass chemotherapy and piped water on numbers of Schistosoma haematobium and prevalence in Bulinus globosus in Kwale, Kenya. Noda S, et al.

Am J Trop Med Hyg 1988 May;38(3):487–95

TRICHOMONAS VAGINITIS

Bacterial vaginosis and trichomoniasis vaginitis are risk factors for cuff cellulitis after abdominal hysterectomy. Soper DE, et al. **Am J Obstet Gynecol** 1990 Sep; 163(3):1016–21; discussion 1021–3

The limited value of symptoms and signs in the diagnosis of vaginal infections. Schaaf VM, et al. **Arch Intern Med** 1990 Sep;150(9):1929–33

TRICUSPID VALVE INSUFFICIENCY

Pulsatile portal vein flow: a sign of tricuspid regurgitation on duplex Doppler sonography. Abu-Yousef MM, et al. **AJR Am J Roentgenol** 1990 Oct;155(4):785–8

TRIFLUOPERAZINE

Failure of trifluoperazine to resolve spontaneous echo contrast evaluated by transesophageal echocardiography. Hoffmann R, et al. **Am J Cardiol** 1990 Sep 1;66(5):648–50

TRIGEMINAL NEURALGIA

Digoxin toxicity presenting with visual disturbance and trigeminal neuralgia. Johnson LN. **Neurology** 1990 Sep; 40(9):1469–70

TRIGLYCERIDES

Interrelationship of triglycerides with lipoproteins and high-density lipoproteins. Gotto AM Jr. **Am J Cardiol** 1990 Sep 4;66(6):20A–23A (6 ref.)

Medium-chain-triglyceride lipid emulsion: metabolism and tissue distribution. Johnson RC, et al. **Am J Clin Nutr** 1990 Sep;52(3):502–8

TRIIODOTHYRONINE

Triiodothyronine level and triiodothyronine/thyroxine ratio in HBeAg-positive chronic hepatitis patients treated with prednisolone withdrawal. Itoh S, et al. **Dig Dis Sci** 1990 Sep;35(9):1110–4

Identification of 3,3'-diiodothyroacetic acid sulfate: a major metabolite of 3,3',5-triiodothyronine in propylthiouracil-treated rats. Rutgers M, et al. **Endocrinology** 1990 Oct;127(4):1617–24

Thyroxine, 3,5,3'-triiodothyronine, and 3,3',5-triiodothyronine concentrations in several tissues of the rat: effects of amiodarone and desethylamiodarone on thyroid hormone metabolism. Schröder-van der Elst JP, et al. **Endocrinology** 1990 Oct;127(4):1656–64

Effects of gamma-interferon on DR antigen expression, growth, 3,5,3'-triiodothyronine secretion, iodide uptake, and cyclic adenosine 3',5'-monophosphate accumulation in cultured human thyroid cells. Kraiem Z, et al. **J Clin Endocrinol Metab** 1990 Oct;71(4):817–24

Congenital hypothyroidism, as studied in rats. Crucial role of maternal thyroxine but not of 3,5,3'-triiodothyronine in the protection of the fetal brain. Calvo R, et al. **J Clin Invest** 1990 Sep;86(3):889–99

Triiodothyronine augmentation of the antidepressant effect of the nontricyclic antidepressant trazodone. Browne JL, et al. **J Nerv Ment Dis** 1990 Sep;178(9):598–9

Changes in triiodothyronine during cardiopulmonary bypass: a clinical problem? [letter] Salati M, et al. **J Thorac Cardiovasc Surg** 1990 Sep;100(3):464–5

TRIIODOTHYRONINE, REVERSE

Thyroxine, 3,5,3'-triiodothyronine, and 3,3',5-triiodothyronine concentrations in several tissues of the rat: effects of amiodarone and desethylamiodarone on thyroid hormone metabolism. Schröder-van der Elst JP, et al. **Endocrinology** 1990 Oct;127(4):1656–64

TRIMETHOPRIM

A localized hypersensitivity reaction to cotrimoxazole in a previously irradiated field simulating a recall phenomenon [letter] Leslie MD, et al. **Br J Radiol** 1990 Aug;63(752):661

Oral therapy for Pneumocystis carinii pneumonia in the acquired immunodeficiency syndrome. A controlled trial of trimethoprim-sulfamethoxazole versus trimethoprim-dapsone. Medina I, et al. **N Engl J Med** 1990 Sep 20;323(12):776–82

TRIMETHOPRIM-SULFAMETHOXAZOLE COMBINATION

A prospective, randomized, double-blind study of trimethoprim-sulfamethoxazole for prophylaxis of infection in renal transplantation: clinical efficacy, absorption of trimethoprim-sulfamethoxazole, effects on the microflora, and the cost-benefit of prophylaxis. Fox BC, et al. **Am J Med** 1990 Sep;89(3):255–74

Oral therapy for Pneumocystis carinii pneumonia in the acquired immunodeficiency syndrome. A controlled trial of trimethoprim-sulfamethoxazole versus trimethoprim-dapsone. Medina I, et al. **N Engl J Med** 1990 Sep 20;323(12):776–82

TRIPLETS

Diagnosis of Tourette's disorder [letter] Ifill-Taylor DC. **Am J Psychiatry** 1990 Oct;147(10):1386

TRISACCHARIDES

Mannan and oligomers of N-acetylglucosamine protect intestinal mucosa of celiac patients with active disease from in vitro toxicity of gliadin peptides. Auricchio S, et al. **Gastroenterology** 1990 Oct;99(4):973–8

TRISMUS

Comparison of nonsteroidal anti-inflammatory drugs, ibuprofen and flurbiprofen, with methylprednisolone and placebo for acute pain, swelling, and trismus. Troullos ES, et al. **J Oral Maxillofac Surg** 1990 Sep;48(9):945–52

TRISOMY

Epidermal growth factor receptor overexpression and trisomy 7 in a case of Barrett's esophagus. Garewal H, et al. **Dig Dis Sci** 1990 Sep;35(9):1115–20

TROCHLEAR NERVE

Magnetic resonance imaging of superior oblique muscle atrophy in acquired trochlear nerve palsy. Horton JC, et al. **Am J Ophthalmol** 1990 Sep 15;110(3):315–6

TROPHOBLAST

Interconversion of cortisol and cortisone in baboon trophoblast and decidua cells in culture. Baggia S, et al. **Endocrinology** 1990 Oct;127(4):1735–41

TROPHOBLASTIC TUMOR

Malignant trophoblastic tumours in Norway. Fertility rate after chemotherapy. Kjer JJ, et al. **Br J Obstet Gynaecol** 1990 Jul;97(7):623–5

TROPICAL MEDICINE

Tropical medicine and health in the developing world. Cook JA. **Am J Trop Med Hyg** 1988 May;38(3):459–65

Review of use of statistics in The American Journal of Tropical Medicine and Hygiene for January-December 1988. Cruess DF. **Am J Trop Med Hyg** 1989 Dec; 41(6):619–26

TRUNCUS ARTERIOSUS, PERSISTENT

Surgical repair of type II truncus arteriosus without a conduit. Sharma BK, et al. **Ann Thorac Surg** 1990 Sep; 50(3):479–81

TRYPANOSOMIASIS, SOUTH AMERICAN

Effect of verapamil on the development of chronic experimental Chagas' disease. Tanowitz HB, et al. **Am J Trop Med Hyg** 1989 Dec;41(6):643–9

TRYPTOPHAN

Eosinophilia myalgia syndrome associated with tryptophan [letter] **BMJ** 1990 Aug 18–25;301(6748):387–8

Plasma concentrations of tryptophan and dieting [letter] Brzezinski A, et al. **BMJ** 1990 Jul 21;301(6744):183

Eosinophilia-myalgia syndrome masquerading as facial pain. Chesley LD, et al. **J Oral Maxillofac Surg** 1990 Sep; 48(9):980–1

From the Centers for Disease Control. Eosinophilia-myalgia syndrome associated with ingestion of L-tryptophan—United States, through August 24, 1990. **JAMA** 1990 Oct 3;264(13):1655

From the Centers for Disease Control. Analysis of L-tryptophan for the etiology of eosinophilia-myalgia syndrome. **JAMA** 1990 Oct 3;264(13):1656

Eosinophilia-myalgia syndrome. Results of national surveillance. Swygert LA, et al. **JAMA** 1990 Oct 3; 264(13):1698–703

Bacitracin-associated peptides and contaminated L-tryptophan [letter] Barnhart ER, et al. **Lancet** 1990 Sep 22;336(8717):742

Tryptophan-associated eosinophilia-myalgia syndrome and pancreatitis [letter] Chiba S, et al. **Lancet** 1990 Jul 14; 336(8707):121

Relapse in chronic depressives on withdrawal of L-tryptophan [letter] Ferrier IN, et al. **Lancet** 1990 Aug 11;336(8711):380–1

Eosinophilia-myalgia syndrome associated with prescribed L-tryptophan [letter] Walker KG, et al. **Lancet** 1990 Sep 15;336(8716):695–6

The cause of the eosinophilia-myalgia syndrome associated with tryptophan use [letter] Sakimoto K. **N Engl J Med** 1990 Oct 4;323(14):992–3

TUBERCULOSIS

Tuberculosis. Pomerantz M. **Ann Thorac Surg** 1990 Sep; 50(3):498–9

Acquired immunodeficiency syndrome and extrapulmonary tuberculosis in the United States. Braun MM, et al. **Arch Intern Med** 1990 Sep;150(9):1913–6

The utility of routine screening of patients with uveitis for systemic lupus erythematosus or tuberculosis. A Bayesian analysis. Rosenbaum JT, et al. **Arch Ophthalmol** 1990 Sep; 108(9):1291–3

The Infectious Diseases Society of America and the elimination of tuberculosis [letter] Ruben FL. **J Infect Dis** 1990 Oct;162(4):993–4

An ELISA for the serodiagnosis of tuberculosis using a 30,000-Da native antigen of Mycobacterium tuberculosis. Sada E, et al. **J Infect Dis** 1990 Oct;162(4):928–31

The rapid diagnosis of tuberculosis: a selective review. Daniel TM. **J Lab Clin Med** 1990 Sep;116(3):277–82 (37 ref.)

Potential value of serology for diagnosis of extrapulmonary tuberculosis. Wilkins EG, et al. **Lancet** 1990 Sep 15; 336(8716):641–4

TUBERCULOSIS, CUTANEOUS

Progressive asymptomatic annular facial skin lesions. Cutaneous tuberculosis (lupus vulgaris). Werschler WP, et al. **Arch Dermatol** 1990 Sep;126(9):1227, 1229–30

TUBERCULOSIS, HEPATIC

Macronodular hepatic tuberculosis in a child: computed tomographic appearances. Moskovic E. **Br J Radiol** 1990 Aug;63(752):656–8

TUBERCULOSIS, LYMPH NODE

Short course chemotherapy for tuberculous lymphadenitis in children. Jawahar MS, et al. **BMJ** 1990 Aug 18–25; 301(6748):359–62

Peripheral lymph node tuberculosis: a review of 80 cases. Dandapat MC, et al. **Br J Surg** 1990 Aug;77(8):911–2

TUBERCULOSIS, MILIARY

Miliary tuberculosis: rapid diagnosis, hematologic abnormalities, and outcome in 109 treated adults. Maartens G, et al. **Am J Med** 1990 Sep;89(3):291–6

TUBERCULOSIS, OSTEOARTICULAR

Tuberculous osteomyelitis masked by concomitant staphylococcal infection. Sinnott JT 4th, et al. **Arch Intern Med** 1990 Sep;150(9):1865–7

Mycobacterial prepatellar bursitis. Schickendantz MS, et al. **Clin Orthop** 1990 Sep;(258):209–12 (12 ref.)

TUBERCULOSIS, PULMONARY

ACET releases guidelines on tuberculosis elimination. Advisory Committee for Elimination of Tuberculosis. **Am Fam Physician** 1990 Sep;42(3):836–7

Tuberculosis in Britain [letter] **BMJ** 1990 Jun 30; 300(6741):1723–4

TUBULIN

Effect of ovine prolactin on tubulin function in the anterior pituitary lobe of the lactating rat. Ravindra R, et al. **Endocrinology** 1990 Oct;127(4):1748–54

TULAREMIA

Tonsillopharyngeal tularemia: a reminder [letter] Parkhurst JB, et al. **Am J Dis Child** 1990 Oct;144(10):1070–1

TUMOR CELLS, CULTURED

Synergistic inhibition of lymphoid tumor growth in vitro by combined treatment with the iron chelator deferoxamine and an immunoglobulin G monoclonal antibody against the transferrin receptor. Kemp JD, et al. **Blood** 1990 Sep 1;76(5):991–5

Effects of 13 cis-retinoic acid on growth and differentiation of human follicular carcinoma cells (UCLA R0 82 W-1) in vitro. Van Herle AJ, et al. **J Clin Endocrinol Metab** 1990 Sep;71(3):755–63

TUMOR LYSIS SYNDROME

Tumor lysis syndrome complicating treatment of chronic lymphocytic leukemia with fludarabine phosphate. List AF, et al. **Am J Med** 1990 Sep;89(3):388–90

TUMOR MARKERS, BIOLOGICAL

Molecular epidemiology: a new tool in assessing risks of environmental carcinogens [see comments] Perera FP. **CA** 1990 Sep-Oct;40(5):277–88 (62 ref.). Comment in: CA 1990 Sep-Oct;40(5):261–4.

Prostatic specific antigen and the prediction of prognosis in metastatic prostatic cancer. Cooper EH, et al. **Cancer** 1990 Sep 1;66(5 Suppl):1025–8

Diagnosis of medullary carcinoma of the thyroid (MCT) by

calcitonin assay using monoclonal antibodies: criteria for the pentagastrin stimulation test in hereditary MCT. Guilloteau D, et al. **J Clin Endocrinol Metab** 1990 Oct; 71(4):1064–7

The effect of radiation therapy after radical prostatectomy in patients with elevated prostate specific antigen levels. Lange PH, et al. **J Urol** 1990 Oct;144(4):927–32; discussion 932–3

Prostate specific antigen and local recurrence after radical prostatectomy. Lightner DJ, et al. **J Urol** 1990 Oct; 144(4):921–6

Diagnostic value of free subunits of serum chorionic gonadotropin in testicular cancer [letter] Madersbacher S, et al. **Lancet** 1990 Sep 8;336(8715):630–1

TUMOR NECROSIS FACTOR

Tumor necrosis factor gene expression in human vascular intimal smooth muscle cells detected by in situ hybridization. Barath P, et al. **Am J Pathol** 1990 Sep; 137(3):503–9

Immunohistochemical detection of bFGF and TNF-alpha in the course of inflammatory angiogenesis in the mouse cornea. Sunderkötter C, et al. **Am J Pathol** 1990 Sep; 137(3):511–5

Vascular cell adhesion molecule-1 mediates lymphocyte adherence to cytokine-activated cultured human endothelial cells. Carlos TM, et al. **Blood** 1990 Sep 1; 76(5):965–70

Gamma-interferon and tumor necrosis factor production after bone marrow transplantation is augmented by exposure to marrow fibroblasts infected with cytomegalovirus. Duncombe AS, et al. **Blood** 1990 Sep 1; 76(5):1046–53

IFN-alpha in vivo enhances tumor necrosis factor receptor levels on hairy cells. Billard C, et al. **J Immunol** 1990 Sep 15;145(6):1713–8

IFN-gamma enhances endothelial activation induced by tumor necrosis factor but not IL-1. Doukas J, et al. **J Immunol** 1990 Sep 15;145(6):1727–33

Tumor necrosis factor-alpha production of influenza A virus-infected macrophages and potentiating effect of lipopolysaccharides. Nain M, et al. **J Immunol** 1990 Sep 15;145(6):1921–8

Effects of stress on lysability of tumor targets by cytotoxic T cells and tumor necrosis factor. Sugawara S, et al. **J Immunol** 1990 Sep 15;145(6):1991–8

In-vitro production of cytokines in serum [letter] **Lancet** 1990 Sep 15;336(8716):687–8

Finger clubbing and tumour necrosis factor alpha [letter] Braegger CP, et al. **Lancet** 1990 Sep 22;336(8717):759–60

TUMOR VIRUS INFECTIONS

Characterization of Epstein-Barr virus-induced lymphoproliferation derived from human peripheral blood mononuclear cells transferred to severe combined immunodeficient mice. Okano M, et al. **Am J Pathol** 1990 Sep;137(3):517–22

TURNER'S SYNDROME

Growth hormone secretion in pubertal age patients with Turner's syndrome. Lanes R, et al. **J Clin Endocrinol Metab** 1990 Sep;71(3):770–2

TWINS

Survival rates of monoamniotic twins do not decrease after 30 weeks' gestation. Carr SR, et al. **Am J Obstet Gynecol** 1990 Sep;163(3):719–22

Fetal Doppler velocimetry in twins [letter] Degani S. **Am J Obstet Gynecol** 1990 Sep;163(3):1100–1

Perinatal outcome of forty-nine pregnancies complicated by acardiac twinning. Moore TR, et al. **Am J Obstet Gynecol** 1990 Sep;163(3):907–12

TWINS, CONJOINED

Conjoined twins: prenatal diagnosis and assessment of associated malformations. Barth RA, et al. **Radiology** 1990 Oct;177(1):201–7

TYMPANIC MEMBRANE

Tympanic temperatures [letter] Auerbach AJ. **Ann Emerg Med** 1990 Sep;19(9):1078

TYPHOID-PARATYPHOID VACCINES

Precautions with oral live typhoid (Ty 21a) vaccine [letter] Wolfe MS. **Lancet** 1990 Sep 8;336(8715):631–2

TYPHUS, EPIDEMIC LOUSE-BORNE

Brill-Zinsser: still with us [letter] Green CR, et al. **JAMA** 1990 Oct 10;264(14):1811–2

TYRAMINE

Monoamine oxidase inhibitors and low alcohol or alcohol free drinks [letter] Beswick DT, et al. **BMJ** 1990 Jul 21; 301(6744):179–80

TYROSINE

Sulfation of tyrosine residues in coagulation factor V. Hortin GL. **Blood** 1990 Sep 1;76(5):946–52

Hepatic imaging with computed tomography of chronic tyrosinaemia type 1. Macvicar D, et al. **Br J Radiol** 1990 Aug;63(752):605–8

Protein kinase C inhibits epidermal growth factor-dependent tyrosine phosphorylation of phospholipase C gamma and activation of phosphoinositide hydrolysis. Huckle WR, et al. **Endocrinology** 1990 Oct;127(4):1697–705

Tyrosine phosphorylation is an obligatory event in IL-2 secretion. Stanley JB, et al. **J Immunol** 1990 Oct 1; 145(7):2189–98

TYROSINE HYDROXYLASE

Exclusion of the tyrosine hydroxylase gene in 14 panic disorder pedigrees. Mutchler K, et al. **Am J Psychiatry** 1990 Oct;147(10):1367–9

ULNA FRACTURES

Fractures of long bones occurring in neonatal intensive therapy units. Phillips RR, et al. **BMJ** 1990 Jul 28; 301(6745):225–6

ULTRASONIC DIAGNOSIS

Pulsatile portal vein flow: a sign of tricuspid regurgitation on duplex Doppler sonography. Abu-Yousef MM, et al. **AJR Am J Roentgenol** 1990 Oct;155(4):785–8

Gastrointestinal lymphoma: sonographic findings in 54 patients. Goerg C, et al. **AJR Am J Roentgenol** 1990 Oct; 155(4):795–8

Performing dynamic sonography of the infant hip. Harcke HT, et al. **AJR Am J Roentgenol** 1990 Oct;155(4):837–44 (17 ref.)

Acute suppurative thyroiditis associated with piriform sinus fistula: sonographic findings. Hatabu H, et al. **AJR Am J Roentgenol** 1990 Oct;155(4):845–7

Broadband ultrasound attenuation: a new diagnostic method in osteoporosis. Resch H, et al. **AJR Am J Roentgenol** 1990 Oct;155(4):825–8

Invasion of the seminal vesicles by prostatic cancer: detection with transrectal sonography. Terris MK, et al. **AJR Am J Roentgenol** 1990 Oct;155(4):811–5

Sonography accurately detects biliary obstruction in patients with surgically created biliary-enteric anastomosis. Wilson SR, et al. **AJR Am J Roentgenol** 1990 Oct;155(4):789–94

Prediction of risk for preterm delivery by ultrasonographic measurement of cervical length. Andersen HF, et al. **Am J Obstet Gynecol** 1990 Sep;163(3):859–67

Ultrasonographic dating of very early pregnancy [letter] Cadkin AV, et al. **Am J Obstet Gynecol** 1990 Sep; 163(3):1103

Does the umbilical artery systolic/diastolic ratio reflect flow or acidosis? An umbilical artery Doppler study of fetal sheep. Copel JA, et al. **Am J Obstet Gynecol** 1990 Sep; 163(3):751–6

Fetal Doppler velocimetry in twins [letter] Degani S. **Am J Obstet Gynecol** 1990 Sep;163(3):1100–1

The diagnostic values of concurrent nonstress testing, amniotic fluid measurement, and Doppler velocimetry in screening a general high-risk population. Devoe LD, et al. **Am J Obstet Gynecol** 1990 Sep;163(3):1040–7; discussion 1047–8

Vaginal probe ultrasonography and ectopic pregnancy [letter] Goldstein SR. **Am J Obstet Gynecol** 1990 Sep; 163(3):1099–100

Ultrasonographic evaluation of uteroplacental blood flow patterns of abnormally located and adherent placentas. Guy GP, et al. **Am J Obstet Gynecol** 1990 Sep;163(3):723–7

Infants of diabetic mothers with accelerated fetal growth by ultrasonography: are they all alike? Keller JD, et al. **Am J Obstet Gynecol** 1990 Sep;163(3):893–7

Ultrasonographic assessment of intestinal damage in fetuses with gastroschisis: is it of clinical value? Lenke RR, et al. **Am J Obstet Gynecol** 1990 Sep;163(3):995–8

Superiority of the four-quadrant sum over the single-deepest-pocket technique in ultrasonographic identification of abnormal amniotic fluid volumes. Moore TR. **Am J Obstet Gynecol** 1990 Sep;163(3):762–7

Ultrasonography's role in detection of intrauterine synechiae [letter] Stephens JD. **Am J Obstet Gynecol** 1990 Sep; 163(3):1106–7

Ultrasonographic fetal weight estimation by an integrated computer-assisted system: can each laboratory improve its accuracy? Thompson HO, et al. **Am J Obstet Gynecol** 1990 Sep;163(3):986–95

Evaluation of acute radiation optic neuropathy by B-scan ultrasonography. Lovato AA, et al. **Am J Ophthalmol** 1990 Sep 15;110(3):233–6

Doppler-guided axillary block in a burn patient [letter] Kestenbaum AD, et al. **Anesthesiology** 1990 Sep;73(3):586–7

Transcranial Doppler ultrasonography of the middle cerebral artery in the hemodynamic assessment of internal carotid artery stenosis. Kelley RE, et al. **Arch Neurol** 1990 Sep; 47(9):960–4

Detection of endometrial cancer in postmenopausal women by transvaginal ultrasonography and colour flow imaging. Bourne TH, et al. **BMJ** 1990 Aug 18–25;301(6748):369

Symptomatic carotid ischaemic events [letter] Cole SF, et al. **BMJ** 1990 Jul 28;301(6745):239

Selecting patients for cerebral angiography before carotid endarterectomy [letter] Humphrey P. **BMJ** 1990 Jul 21; 301(6744):181

Ultrasonography compared with intravenous urography in investigation of urinary tract infection in adults. Spencer J, et al. **BMJ** 1990 Jul 28;301(6745):221–4

Ultrasound in the diagnosis of diaphragmatic paralysis after operation for congenital heart disease. Balaji S, et al. **Br Heart J** 1990 Jul;64(1):20–2

Simultaneous intrauterine and cervical pregnancies after in vitro fertilization and embryo transfer in a patient with a history of a previous cervical pregnancy. Case report. Davies DW, et al. **Br J Obstet Gynaecol** 1990 Jul; 97(7):634–7

Accuracy of ultrasound measurements of female pelvic organs. Saxton DW, et al. **Br J Obstet Gynaecol** 1990 Aug; 97(8):695–9

Maternal abdominal pressure alters fetal cerebral blood flow. Vyas S, et al. **Br J Obstet Gynaecol** 1990 Aug;97(8):740–2

Quality assurance of ultrasound test objects [letter] Brannigan PD, et al. **Br J Radiol** 1990 Jul;63(751):584

Ultrasound of the normal thymus in the infant: a simple method of resolving a clinical dilemma. Carty H. **Br J Radiol** 1990 Sep;63(753):737–8

Magnetic resonance imaging, computed tomography and endosonography in the local staging of carcinoma of the cervix. Cobby M, et al. **Br J Radiol** 1990 Sep;63(753):673–9

Radiological anatomy of the kidney revisited. Dalla Palma L, et al. **Br J Radiol** 1990 Sep;63(753):680–90

Ultrasonic detection of a retroperitoneal haematoma causing duodenal obstruction following ureterolithotomy. Ritchie DA, et al. **Br J Radiol** 1990 Sep;63(753):726–8

Ultrasound as part of a 1-day gastroenterology clinic: advantages and problems. Ryan S, et al. **Br J Radiol** 1990 Sep;63(753):698–9

Pelvic congestion in women: evaluation with transvaginal ultrasound and observation of venous pharmacology. Stones RW, et al. **Br J Radiol** 1990 Sep;63(753):710–1

Endorectal ultrasonography for the assessment of invasion of rectal tumours and lymph node involvement. Glaser F, et al. **Br J Surg** 1990 Aug;77(8):883–7

A sound idea [editorial; comment] Ferguson MK. **Chest** 1990 Sep;98(3):526–7. Comment on: Chest 1990 Sep;98(3):586–93.

Endoscopic ultrasound examination for mediastinal lymph node metastases of lung cancer [see comments] Kondo D, et al. **Chest** 1990 Sep;98(3):586–93. Comment in: Chest 1990 Sep;98(3):526–7.

Assessment of mitral regurgitation by biplane transesophageal color Doppler flow mapping [see comments] Yoshida K, et al. **Circulation** 1990 Oct;82(4):1121–6. Comment in: Circulation 1990 Oct;82(4):1507–9.

Ultrasound examination for the early determination of dysplasia and congenital dislocation of neonatal hips. Schuler P, et al. **Clin Orthop** 1990 Sep;(258):18–26

Intrauterine diagnosis and treatment of fetal goitrous hypothyroidism. Perelman AH, et al. **J Clin Endocrinol Metab** 1990 Sep;71(3):618–21

Impact of vessel distortion on transcranial Doppler velocity measurements: correlation with magnetic resonance imaging. Finn JP, et al. **J Neurosurg** 1990 Oct;73(4):572–5

Transcranial Doppler ultrasound studies of cerebral autoregulation and subarachnoid hemorrhage in the rabbit. Nelson RJ, et al. **J Neurosurg** 1990 Oct;73(4):601–10

Preliminary evaluation of color Doppler imaging for investigation of intrascrotal pathology. Krieger JN, et al. **J Urol** 1990 Oct;144(4):904–7

Papaverine-induced penile blood flow acceleration in impotent men measured by duplex scanning. Mellinger BC, et al. **J Urol** 1990 Oct;144(4):897–9

Penile blood flow changes in the flaccid and erect state in potent young men measured by duplex scanning. Mellinger BC, et al. **J Urol** 1990 Oct;144(4):894–6

Transcranial Doppler in brain death [letter] Wallasch TM, et al. **Neurology** 1990 Sep;40(9):1476

Malacoplakia of the prostate sonographically mimicking carcinoma. Chantelois AE, et al. **Radiology** 1990 Oct; 177(1):193–5

Ovarian volumes measured by US: bigger than we think. Cohen HL, et al. **Radiology** 1990 Oct;177(1):189–92

Intact stones or fragments? Potential pitfalls in the imaging of patients after biliary extracorporeal shock wave lithotripsy. Khouri MR, et al. **Radiology** 1990 Oct; 177(1):147–51

Assurance of consistent peak-velocity measurements with a variety of duplex Doppler instruments. Kimme-Smith C, et al. **Radiology** 1990 Oct;177(1):265–72

Acute scrotal disorders: prospective comparison of color Doppler US and testicular scintigraphy. Middleton WD, et al. **Radiology** 1990 Oct;177(1):177–81

Color Doppler imaging: principles, limitations, and artifacts. Mitchell DG. **Radiology** 1990 Oct;177(1):1–10 (28 ref.)

Comet-tail artifact from cholesterol crystals: observations in the postlithotripsy gallbladder and an in vitro model. Shapiro RS, et al. **Radiology** 1990 Oct;177(1):153–6

Cavitation effects during lithotripsy. Part I. Results of in vitro experiments. Zeman RK, et al. **Radiology** 1990 Oct; 177(1):157–61

ULTRASONICS

The effect of ultrasound on the cytotoxicity of adriamycin. Loverock P, et al. **Br J Radiol** 1990 Jul;63(751):542–6

ULTRAVIOLET RAYS

Host factors, UV radiation, and risk of uveal melanoma. A case-control study. Seddon JM, et al. **Arch Ophthalmol** 1990 Sep;108(9):1274–80

UMBILICAL ARTERIES

Does the umbilical artery systolic/diastolic ratio reflect flow or acidosis? An umbilical artery Doppler study of fetal sheep. Copel JA, et al. **Am J Obstet Gynecol** 1990 Sep; 163(3):751–6

Fetal Doppler velocimetry in twins [letter] Degani S. **Am J Obstet Gynecol** 1990 Sep;163(3):1100–1

Fetal umbilical artery Doppler response to graded maternal aerobic exercise and subsequent maternal mean arterial blood pressure: predictive value for pregnancy-induced hypertension. Hume RF Jr, et al. **Am J Obstet Gynecol** 1990 Sep;163(3):826–9

The association of single umbilical artery with cytogenetically abnormal pregnancies. Saller DN Jr, et al. **Am J Obstet Gynecol** 1990 Sep;163(3):922–5

Effect of tocolytic agents on fetal umbilical velocimetry. Wright JW, et al. **Am J Obstet Gynecol** 1990 Sep; 163(3):748–50

Uterine and fetal umbilical artery flow velocity waveforms in normal first trimester pregnancies. den Ouden M, et al. **Br J Obstet Gynaecol** 1990 Aug;97(8):716–9

Limited role of fetal blood sampling in prediction of outcome in intrauterine growth retardation. Nicolini U, et al. **Lancet** 1990 Sep 29;336(8718):768–72

UNITED STATES DEPT. OF HEALTH AND HUMAN SERVICES

Health Care Financing Administration receives plenty of comments on laboratory proposals [news] Marwick C. **JAMA** 1990 Sep 19;264(11):1381, 1385

UNITED STATES PUBLIC HEALTH SERVICE

Practice guidelines: a new reality in medicine. I. Recent developments. Woolf SH. **Arch Intern Med** 1990 Sep; 150(9):1811–8 (78 ref.)

The unsung public health hero who helped launch the war on tobacco. Breo DL. **JAMA** 1990 Sep 26;264(12):1597–8

UNITED STATES VETERANS ADMINISTRATION

Cost of VA medical care [letter] Derwinski EJ. **Ann Intern Med** 1990 Oct 15;113(8):639–40

URACHAL CYST

Urachal abnormalities in adults: the Ochsner experience. Risher WH, et al. **South Med J** 1990 Sep;83(9):1036–9

URACHUS

Urachal abnormalities in adults: the Ochsner experience. Risher WH, et al. **South Med J** 1990 Sep;83(9):1036–9

URETER

Nonrefluxing ileal ureteral replacement using the intussuscepted ileal nipple: laboratory studies. Weinberg AC, et al. **J Urol** 1990 Oct;144(4):1041–3

URETERAL CALCULI

Ultrasonic detection of a retroperitoneal haematoma causing duodenal obstruction following ureterolithotomy. Ritchie DA, et al. **Br J Radiol** 1990 Sep;63(753):726–8

URETERAL NEOPLASMS

Transitional cell carcinoma of the pelvicalices and ureter. Leder RA, et al. **AJR Am J Roentgenol** 1990 Oct; 155(4):713–22 (66 ref.)

Prognostic factors in patients with primary transitional cell carcinoma of the upper urinary tract. Badalament RA, et al. **J Urol** 1990 Oct;144(4):859–63

Ureteral stump transitional cell carcinoma in a patient with recurrent superficial bladder cancer: an argument for complete nephroureterectomy in selected patients. Klee LW, et al. **J Urol** 1990 Oct;144(4):972–3 (9 ref.)

Rapidly progressive bilateral ureteral obstruction [clinical conference] Schlegel PN, et al. **J Urol** 1990 Oct; 144(4):957–60

URETERAL OBSTRUCTION

Radiological cases of the month. Obstruction of the trigone of the bladder by balloon of Foley catheter. Rathore MH, et al. **Am J Dis Child** 1990 Sep;144(9):1047–8

Rapidly progressive bilateral ureteral obstruction [clinical conference] Schlegel PN, et al. **J Urol** 1990 Oct; 144(4):957–60

URETHRA

Laser assisted urethral closure in the rat: comparison of CO2 and Neodymium-YAG laser techniques. Bürger RA, et al. **J Urol** 1990 Oct;144(4):1000–3

Internal urethrotomy of the prostatic urethra or transurethral resection in benign prostatic hyperplasia. D'Ancona CA, et al. **J Urol** 1990 Oct;144(4):918–20

A new technique for assessing the efferent innervation of the human striated urethral sphincter. Eardley I, et al. **J Urol** 1990 Oct;144(4):948–51

Urethral function after chronic cauda equina lesions in cats. I. The contribution of mechanical factors and sympathetic innervation to proximal sphincter dysfunction. Flood HD, et al. **J Urol** 1990 Oct;144(4):1022–8

Urethral function after chronic cauda equina lesion in cats. II. The role of autonomically-innervated smooth and striated muscle in distal sphincter dysfunction. Flood HD, et al. **J Urol** 1990 Oct;144(4):1029–35

Bladder mucosa in urethral reconstructions. Keating MA, et al. **J Urol** 1990 Oct;144(4):827–34 (23 ref.)

URETHRAL OBSTRUCTION

Spontaneous breakage of self-retaining intraprostatic stent. Yachia D. **J Urol** 1990 Oct;144(4):997–8

URETHRITIS

Ciprofloxacin compared with doxycycline for nongonococcal urethritis. Ineffectiveness against Chlamydia trachomatis due to relapsing infection. Hooton TM, et al. **JAMA** 1990 Sep 19;264(11):1418–21

URINARY CALCULI

The effects of dietary excesses in animal protein and in sodium on the composition and the crystallization kinetics of calcium oxalate monohydrate in urines of healthy men. Kok DJ, et al. **J Clin Endocrinol Metab** 1990 Oct; 71(4):861–7

Endoscopic extraction of eroded Marlex mesh in a Kock pouch. Baskin LS, et al. **J Urol** 1990 Oct;144(4):974–6

URINARY CATHETERIZATION

Behavioral methods for teaching self-catheterization skills to anxious children with myelomeningocele. Rickert VI, et al. **Arch Phys Med Rehabil** 1990 Sep;71(10):751–3

URINARY DIVERSION

Endoscopic extraction of eroded Marlex mesh in a Kock pouch. Baskin LS, et al. **J Urol** 1990 Oct;144(4):974–6

A continent colonic urinary reservoir: the Florida pouch. Lockhart JL, et al. **J Urol** 1990 Oct;144(4):864–7

Adenocarcinoma development in the trigone 34 years after trigonocolonic urinary diversion for exstrophy of the bladder. Mortensen PB, et al. **J Urol** 1990 Oct;144(4):980–2

Nonrefluxing ileal ureteral replacement using the intussuscepted ileal nipple: laboratory studies. Weinberg AC, et al. **J Urol** 1990 Oct;144(4):1041–3

URINARY INCONTINENCE

Psychiatric aspects of urinary incontinence in women attending an outpatient urodynamic clinic. Norton KR, et al. **BMJ** 1990 Aug 4;301(6746):271–2

Structural changes in the aging submucosa: new morphologic criteria for the evaluation of the unstable human bladder. Levy BJ, et al. **J Urol** 1990 Oct;144(4):1044–55

URINARY TRACT INFECTIONS

Urinary tract infection and sexual abuse [letter] Mehl AL. **Am J Dis Child** 1990 Oct;144(10):1073–4

Clinical model for diagnosis of urinary tract infection in young women [letter] Pfau A. **Arch Intern Med** 1990 Sep; 150(9):1967

Infections due to Corynebacterium group D2. Report of a case. Ronci-Koenig TJ, et al. **Arch Intern Med** 1990 Sep; 150(9):1965–6

Ultrasonography compared with intravenous urography in investigation of urinary tract infection in adults. Spencer J, et al. **BMJ** 1990 Jul 28;301(6745):221–4

Urinary tract infection in paediatrics: the role of diagnostic imaging. Gordon I. **Br J Radiol** 1990 Jul;63(751):507–11 (41 ref.)

Adherence characteristics to human small intestinal mucosa of Escherichia coli isolated from patients with diarrhea or urinary tract infections. Yamamoto T, et al. **J Infect Dis** 1990 Oct;162(4):896–908

URODYNAMICS

Reduction in human bladder wall compliance following decentralization. Sislow JG, et al. **J Urol** 1990 Oct; 144(4):945–7

UROGRAPHY

Ultrasonography compared with intravenous urography in investigation of urinary tract infection in adults. Spencer J, et al. **BMJ** 1990 Jul 28;301(6745):221–4

UROLOGY

Urology: 1990 perspectives. McGovern JH. **J Urol** 1990 Oct; 144(4):835–7

URTICARIA

Chronic urticaria associated with exogenous thyroid use [letter] Pandya AG, et al. **Arch Dermatol** 1990 Sep; 126(9):1238–9

Red weals under the sun [editorial] **Lancet** 1990 Sep 15; 336(8716):663

Urticarial reaction to zidovudine [letter] McKinley GF, et al. **Lancet** 1990 Aug 11;336(8711):384

Urticaria and hepatitis C [letter] Reichel M, et al. **Lancet** 1990 Sep 29;336(8718):822–3

UTERINE CONTRACTION

Uterine hyperstimulation after low-dose prostaglandin E2 therapy: tocolytic treatment in 181 cases. Egarter CH, et al. **Am J Obstet Gynecol** 1990 Sep;163(3):794–6

Effect of uterine contractility and maternal hypotension on prolonged decelerations after bupivacaine epidural anesthesia. Steiger RM, et al. **Am J Obstet Gynecol** 1990 Sep;163(3):808–12

UTERINE DISEASES

Ultrasonography's role in detection of intrauterine synechiae [letter] Stephens JD. **Am J Obstet Gynecol** 1990 Sep; 163(3):1106–7

UTERINE NEOPLASMS

Immunohistochemical evaluation of estrogen and progesterone receptor content in 183 patients with endometrial carcinoma. Part I: Clinical and histologic correlations. Carcangiu ML, et al. **Am J Clin Pathol** 1990 Sep;94(3):247–54

Immunohistochemical evaluation of estrogen and progesterone receptor content in 183 patients with endometrial carcinoma. Part II: Correlation between biochemical and immunohistochemical methods and survival. Chambers JT, et al. **Am J Clin Pathol** 1990 Sep; 94(3):255–60

Experience with the EndoPap device for the cytologic detection of uterine cancer and its precursors: a comparison of the EndoPap with fractional curettage or hysterectomy. LaPolla JP, et al. **Am J Obstet Gynecol** 1990 Sep; 163(3):1055–9; discussion 1059–60

Detection of endometrial cancer in postmenopausal women by transvaginal ultrasonography and colour flow imaging. Bourne TH, et al. **BMJ** 1990 Aug 18–25;301(6748):369

Malignant trophoblastic tumours in Norway. Fertility rate after chemotherapy. Kjer JJ, et al. **Br J Obstet Gynaecol** 1990 Jul;97(7):623–5

The histochemistry of oestradiol-17 beta dehydrogenase in normal endometrium and endometrial carcinoma: a test to predict the sensitivity of endometrial carcinoma to progestogens: a preliminary report. Lane G, et al. **Br J Obstet Gynaecol** 1990 Aug;97(8):742–4

Preliminary Doppler studies on the uterine artery and myometrium in trophoblastic tumours requiring chemotherapy. Long MG, et al. **Br J Obstet Gynaecol** 1990 Aug;97(8):686–9

Primary osteosarcoma of the uterus. Caputo MG, et al. **Br J Radiol** 1990 Jul;63(751):578–80

A prospective trial of postoperative vaginal radium/cesium for grade 1–2 less than 50% myometrial invasion and pelvic radiation therapy for grade 3 or deep myometrial invasion in surgical stage I endometrial adenocarcinoma. Piver MS, et al. **Cancer** 1990 Sep 15;66(6):1133–8

Epidemiological study of complete and partial hydatidiform mole in Abu Dhabi: influence age and ethnic group. Graham IH, et al. **J Clin Pathol** 1990 Aug;43(8):661–4

Reversible MRI lesions in eclampsia with hydatidiform mole. Malow BA, et al. **Neurology** 1990 Sep;40(9):1471–2

UTERUS

Ultrasonographic evaluation of uteroplacental blood flow patterns of abnormally located and adherent placentas. Guy GP, et al. **Am J Obstet Gynecol** 1990 Sep;163(3):723–7

The effect of amnioinfusion on uterine pressure and activity: a preliminary report. Posner MD, et al. **Am J Obstet Gynecol** 1990 Sep;163(3):813–8

Uterine size and endometrial thickness and the significance of cystic ovaries in women with pelvic pain due to congestion. Adams J, et al. **Br J Obstet Gynaecol** 1990 Jul;97(7):583–7

Reproductive prognosis after abdominal metroplasty in bicornuate or septate uterus: a life table analysis. Candiani GB, et al. **Br J Obstet Gynaecol** 1990 Jul;97(7):613–7

Uterine and fetal umbilical artery flow velocity waveforms in normal first trimester pregnancies. den Ouden M, et al. **Br J Obstet Gynaecol** 1990 Aug;97(8):716–9

Accuracy of ultrasound measurements of female pelvic organs. Saxton DW, et al. **Br J Obstet Gynaecol** 1990 Aug; 97(8):695–9
Expression of insulin-like growth factor-I and insulin-like growth factor-binding protein-1 in the rat uterus during decidualization. Croze F, et al. **Endocrinology** 1990 Oct; 127(4):1995–2000
Granulated metrial gland cells of pregnant mouse uterus are natural killer-like cells that contain perforin and serine esterases. Parr EL, et al. **J Immunol** 1990 Oct 1; 145(7):2365–72

UTILIZATION REVIEW

Caseload or workload? Scoring complexity of operative procedures as a means of analysing workload. Jones SM, et al. **BMJ** 1990 Aug 11;301(6747):324–5

UVEAL NEOPLASMS

Host factors, UV radiation, and risk of uveal melanoma. A case-control study. Seddon JM, et al. **Arch Ophthalmol** 1990 Sep;108(9):1274–80

UVEITIS

The utility of routine screening of patients with uveitis for systemic lupus erythematosus or tuberculosis. A Bayesian analysis. Rosenbaum JT, et al. **Arch Ophthalmol** 1990 Sep; 108(9):1291–3
Autosomal dominant granulomatous arthritis, uveitis, skin rash, and synovial cysts. Pastores GM, et al. **J Pediatr** 1990 Sep;117(3):403–8

UVULA

Uvulopalatopharyngoplasty for treatment of obstructive sleep apnea. Shepard JW Jr, et al. **Mayo Clin Proc** 1990 Sep;65(9):1260–7 (33 ref.)

VACCINATION

Uptake of immunisation against hepatitis B among surgeons in Wessex Regional Health Authority. Williams JR, et al. **BMJ** 1990 Jul 21;301(6744):154
Vaccine-induced escape mutant of hepatitis B virus. Carman WF, et al. **Lancet** 1990 Aug 11;336(8711):325–9

VACCINES

Safety of intramuscular injection of hepatitis B vaccine in haemophiliacs. Evans DI, et al. **BMJ** 1990 Jun 30; 300(6741):1694–5
Precautions taken by orthopaedic surgeons to avoid infection with HIV and hepatitis B [letter] Gatley MS. **BMJ** 1990 Aug 11;301(6747):344
Hepatitis B vaccine associated with erythema nodosum and polyarthritis. Rogerson SJ, et al. **BMJ** 1990 Aug 11; 301(6747):345
Uptake of immunisation against hepatitis B among surgeons in Wessex Regional Health Authority. Williams JR, et al. **BMJ** 1990 Jul 21;301(6744):154
Progress toward a malaria vaccine. Nussenzweig V, et al. **Hosp Pract [Off]** 1990 Sep 15;25(9):45–52, 55–7
Monoclonal anti-idiotypic antibody mimicking the principal neutralization site in HIV-1 GP120 induces HIV-1 neutralizing antibodies in rabbits. Fung MS, et al. **J Immunol** 1990 Oct 1;145(7):2199–206
H influenzae vaccines gain favor [news] Marwick C. **JAMA** 1990 Sep 19;264(11):1375
Lag between discovery and production of new vaccines for the developing world. Dupuy JM, et al. **Lancet** 1990 Sep 22;336(8717):733–4

VACCINES, ATTENUATED

Examination of the mechanisms of pulmonary phase resistance to Schistosoma mansoni in vaccinated mice. Coulson PS, et al. **Am J Trop Med Hyg** 1988 May; 38(3):529–39

VAGINAL DISEASES

The influence of suture material on vaginal vault granulations following abdominal hysterectomy. Manyonda IT, et al. **Br J Obstet Gynaecol** 1990 Jul;97(7):608–12

VAGINAL SMEARS

Experience with the EndoPap device for the cytologic detection of uterine cancer and its precursors: a comparison of the EndoPap with fractional curettage or hysterectomy. LaPolla JP, et al. **Am J Obstet Gynecol** 1990 Sep; 163(3):1055–9; discussion 1059–60
Payment for Pap smears [letter] Levy LR. **Ann Intern Med** 1990 Oct 1;113(7):560–1
Cervical screening in general practice [letter] **BMJ** 1990 Jul 28;301(6745):236–8
Cervical cancers diagnosed after negative results on cervical cytology [letter] Gray JA. **BMJ** 1990 Jul 21;301(6744):183
Cervical cytology [letter] Robertson AJ, et al. **BMJ** 1990 Jul 14;301(6743):122
Spontaneous causal searching and adjustment to abnormal Papanicolaou test results. Lauver D, et al. **Nurs Res** 1990 Sep-Oct;39(5):305–8
Knowledge and attitudes about cervical cancer and the Pap smear among 10th-grade girls. Sharp PC, et al. **South Med J** 1990 Sep;83(9):1016–8

VAGINITIS

A new slide latex agglutination test for the diagnosis of acute Candida vaginitis. Sobel JD, et al. **Am J Clin Pathol** 1990 Sep;94(3):323–5
Bacterial vaginosis and trichomoniasis vaginitis are risk factors for cuff cellulitis after abdominal hysterectomy. Soper DE, et al. **Am J Obstet Gynecol** 1990 Sep; 163(3):1016–21; discussion 1021–3
The limited value of symptoms and signs in the diagnosis of vaginal infections. Schaaf VM, et al. **Arch Intern Med** 1990 Sep;150(9):1929–33

VAGOTOMY

Modulation of arginine-induced insulin and glucagon secretion by the hepatic vagus nerve in the rat: effects of celiac vagotomy and administration of atropine. Tanaka K, et al. **Endocrinology** 1990 Oct;127(4):2017–23

VAGUS NERVE

Intrathoracic tumors of the vagus nerve. Dabir RR, et al. **Ann Thorac Surg** 1990 Sep;50(3):494–7 (23 ref.)
Morphological and electrophysiological correlates of atrioventricular nodal response to increased vagal activity. Imaizumi S, et al. **Circulation** 1990 Sep;82(3):951–64
Modulation of arginine-induced insulin and glucagon secretion by the hepatic vagus nerve in the rat: effects of celiac vagotomy and administration of atropine. Tanaka K, et al. **Endocrinology** 1990 Oct;127(4):2017–23

VALPROATE

Effects of polytherapy with phenytoin, carbamazepine, and stiripentol on formation of 4-ene-valproate, a hepatotoxic metabolite of valproic acid. Levy RH, et al. **Clin Pharmacol Ther** 1990 Sep;48(3):225–35
Valproic acid-induced cytopenias: evidence for a dose-related suppression of hematopoiesis. Watts RG, et al. **J Pediatr** 1990 Sep;117(3):495–9
The effect of hemodialysis and hemoperfusion on serum valproic acid concentration. Kandrotas RJ, et al. **Neurology** 1990 Sep;40(9):1456–8

VANADATES

Vanadate regulates glucose transporter (Glut-1) expression in NIH3T3 mouse fibroblasts [corrected and republished article originally printed in Endocrinology 1990 Jun;126(6):2778–87] Mountjoy KG, et al. **Endocrinology** 1990 Oct;127(4):2025–34

VANCOMYCIN

Hemodynamic effects of rapid vancomycin infusion in critically ill patients. Stier GR, et al. **Anesth Analg** 1990 Oct;71(4):394–9

VARIATION (GENETICS)

Relationship between Gs alpha messenger ribonucleic acid splice variants and the molecular forms of Gs alpha protein in rat brown adipose tissue. Granneman JG, et al. **Endocrinology** 1990 Oct;127(4):1596–601

VARICELLA-ZOSTER VIRUS

Cell-mediated immune responses after immunization of healthy seronegative children with varicella vaccine: kinetics and specificity. Watson B, et al. **J Infect Dis** 1990 Oct;162(4):794–9

VARICOCELE

Testicular blood flow in peripubertal and older rats with unilateral experimental varicocele and investigation into the mechanism of the bilateral response to the unilateral lesion. Turner TT, et al. **J Urol** 1990 Oct;144(4):1018–21

VARICOSE ULCER

Oxpentifylline treatment of venous leg ulcers [letter] Gajraj H, et al. **BMJ** 1990 Jun 30;300(6741):1725

VARICOSE VEINS

Just another case of varicose veins? Travis RC, et al. **Br J Radiol** 1990 Jul;63(751):581–2
Reappraisal of the oxygenation of blood in varicose veins. Scott HJ, et al. **Br J Surg** 1990 Aug;77(8):934–6

VASCULAR DISEASES

Idiopathic infantile arterial calcification in two siblings: failure of treatment with diphosphonate. Stuart G, et al. **Br Heart J** 1990 Aug;64(2):156–9
Primary pulmonary artery sarcoma. A method of resection. Redmond ML, et al. **Chest** 1990 Sep;98(3):752–3

VASCULAR HEADACHE

Apoplectic headache and oculomotor nerve palsy: an unusual presentation of multiple sclerosis. Galer BS, et al. **Neurology** 1990 Sep;40(9):1465–6

VASCULAR RESISTANCE

Effect of tocolytic agents on fetal umbilical velocimetry. Wright JW, et al. **Am J Obstet Gynecol** 1990 Sep; 163(3):748–50
Vasopressin release in response to intravenously injected contrast media [letter] Morcos SK, et al. **Br J Radiol** 1990 Aug;63(752):664
Pulmonary artery pressure and resistance late after repair of tetralogy of Fallot with pulmonary atresia. Shimazaki Y, et al. **J Thorac Cardiovasc Surg** 1990 Sep;100(3):425–40

VASCULITIS

Necrotizing vasculitis at granulocyte-macrophage-colony-stimulating factor injection sites [letter] Farmer KL, et al. **Arch Dermatol** 1990 Sep;126(9):1243–4
Erythematous reactions at intramuscular injection sites [letter] Shen K. **Lancet** 1990 Sep 15;336(8716):689–90

VASOACTIVE INTESTINAL PEPTIDE

Vasoactive intestinal peptide in human nasal mucosa. Baraniuk JN, et al. **J Clin Invest** 1990 Sep;86(3):825–31

VASOCONSTRICTION

Protamine reactions, explosive mediator release, and pulmonary vasoconstriction [comment] Lowenstein E, et al. **Anesthesiology** 1990 Sep;73(3):373–5. Comment on: Anesthesiology 1990 Sep;73(3):415–24.
Endothelium-derived relaxing factor is not responsible for inhibition of hypoxic pulmonary vasoconstriction by inhalational anesthetics. Marshall C, et al. **Anesthesiology** 1990 Sep;73(3):441–8
Pulse oximeter failure thresholds in hypotension and vasoconstriction. Severinghaus JW, et al. **Anesthesiology** 1990 Sep;73(3):532–7
Pharmacological response of internal mammary artery and gastroepiploic artery. Koike R, et al. **Ann Thorac Surg** 1990 Sep;50(3):384–6

VASOCONSTRICTOR AGENTS

Endothelin in plasma and cerebrospinal fluid of patients with subarachnoid haemorrhage [letter] Fujimori A, et al. **Lancet** 1990 Sep 8;336(8715):633

VASODILATION

Atrial natriuretic factor as a vasodilator agent in hypertensive patients. Pedrinelli R, et al. **Am J Med Sci** 1990 Aug; 300(2):78–82
Early evidence of endothelial vasodilator dysfunction at coronary branch points. McLenachan JM, et al. **Circulation** 1990 Oct;82(4):1169–73

VASODILATOR AGENTS

Comparison of nicorandil and atenolol in stable angina pectoris. Hughes LO, et al. **Am J Cardiol** 1990 Sep 15; 66(7):679–82
Usefulness of bucindolol in congestive heart failure. Pollock SG, et al. **Am J Cardiol** 1990 Sep 1;66(5):603–7
Significance of thromboxane A2 and prostaglandin I2 in acute necrotizing pancreatitis in rats. van Ooijen B, et al. **Dig Dis Sci** 1990 Sep;35(9):1078–84

VASOPRESSINS

Excess ADH and oliguria in patients with normal renal function [letter] **Anesthesiology** 1990 Sep;73(3):583–5
Continuous vasopressin replacement in diabetes insipidus. Ralston C, et al. **Arch Dis Child** 1990 Aug;65(8):896–7
Vasopressin release in response to intravenously injected contrast media [letter] Morcos SK, et al. **Br J Radiol** 1990 Aug;63(752):664

VECURONIUM

Vecuronium and McArdle's disease [letter] Tzabar Y, et al. **Anaesthesia** 1990 Aug;45(8):697
Can early administration of neostigmine, in single or repeated doses, alter the course of neuromuscular recovery from a vecuronium-induced neuromuscular blockade? Magorian TT, et al. **Anesthesiology** 1990 Sep;73(3):410–4

VEINS

The effect of venous obstruction in infected pedicle flap. Mann R, et al. **Arch Surg** 1990 Sep;125(9):1177–80

VENA CAVA, INFERIOR

Vena caval filter placement via the external jugular vein

[letter] Kim D, et al. **AJR Am J Roentgenol** 1990 Oct; 155(4):898–9
Membranotomy for Budd–Chiari syndrome [letter] Victor S, et al. **Ann Thorac Surg** 1990 Sep;50(3):512–3
Transatrial interruption of the inferior vena cava. Cutler BS, et al. **Arch Surg** 1990 Sep;125(9):1222–3

VENA CAVA, SUPERIOR

Systemic venous aneurysms. Yokomise H, et al. **Ann Thorac Surg** 1990 Sep;50(3):460–2

VENOUS PRESSURE

Pattern of peripheral venous response to volume expansion in borderline systemic hypertension. Borghi C, et al. **Am J Cardiol** 1990 Sep 1;66(5):597–602

VENTILATION

The sick building syndrome: where is the epidemiologic basis? [editorial; comment] Kreiss K. **Am J Public Health** 1990 Oct;80(10):1172–3. Comment on: Am J Public Health 1990 Oct;80(10):1193–9.
Consistent pattern of elevated symptoms in air–conditioned office buildings: a reanalysis of epidemiologic studies [see comments] Mendell MJ, et al. **Am J Public Health** 1990 Oct;80(10):1193–9. Comment in: Am J Public Health 1990 Oct;80(10):1172–3.

VENTILATOR WEANING

High frequency weaning [letter] Smith BE. **Anaesthesia** 1990 Aug;45(8):688–9

VENTILATORS, MECHANICAL

A practical mechanical respirator, 1929: the "iron lung". Meyer JA. **Ann Thorac Surg** 1990 Sep;50(3):490–3
Death on the ventilator and organ donation [letter] Drummond GB. **Lancet** 1990 Aug 11;336(8711):371–2

VENTILATORS, NEGATIVE-PRESSURE

Effects of continuous negative extrathoracic pressure ventilation on renal function and alpha–atrial natriuretic peptide in normal individuals. Andoh T, et al. **Chest** 1990 Sep;98(3):647–50
Effect of positive and negative pressure breathing on sodium and water excretion. Carlone S, et al. **J Lab Clin Med** 1990 Sep;116(3):298–304

VENTRICULAR FIBRILLATION

Day–to–day reproducibility of antiarrhythmic drug trials using programmed extrastimulus techniques for ventricular tachyarrhythmias associated with coronary artery disease. Kudenchuk PJ, et al. **Am J Cardiol** 1990 Sep 15; 66(7):725–30
Long–term follow–up of postmyocardial infarction patients with ventricular tachycardia or ventricular fibrillation treated with amiodarone. Strasberg B, et al. **Am J Cardiol** 1990 Sep 15;66(7):673–8
Pericardial prostaglandin biosynthesis prevents the increased incidence of reperfusion–induced ventricular fibrillation produced by efferent sympathetic stimulation in dogs. Miyazaki T, et al. **Circulation** 1990 Sep;82(3):1008–19
Incidence and prognosis of secondary ventricular fibrillation in acute myocardial infarction. Evidence for a protective effect of thrombolytic therapy. GISSI Investigators. Volpi A, et al. **Circulation** 1990 Oct;82(4):1279–88
Refractoriness prolongation by defibrillation shocks [comment] Witkowski FX, et al. **Circulation** 1990 Sep; 82(3):1064–6. Comment on: Circulation 1990 Sep;82(3):965–72.

VERAPAMIL

Effect of verapamil on the development of chronic experimental Chagas' disease. Tanowitz HB, et al. **Am J Trop Med Hyg** 1989 Dec;41(6):643–9
Comparative effects of esmolol and verapamil in a model of a supraventricular tachydysrhythmia. Tuman KJ, et al. **Anesthesiology** 1990 Sep;73(3):467–73

VERTIGO

Results of microvascular decompression of the eighth nerve as treatment for disabling positional vertigo. Møller MB. **Ann Otol Rhinol Laryngol** 1990 Sep;99(9 Pt 1):724–9

VESICO–URETERAL REFLUX

Clinical significance of antenatal calyceal dilatation detected by ultrasound [letter] Newell SJ, et al. **Lancet** 1990 Aug 11;336(8711):372

VESTIBULAR NERVE

Results of microvascular decompression of the eighth nerve as treatment for disabling positional vertigo. Møller MB. **Ann Otol Rhinol Laryngol** 1990 Sep;99(9 Pt 1):724–9

VETERANS

Duration and intensity of combat exposure and posttraumatic stress disorder in Vietnam veterans. Buydens–Branchey L, et al. **J Nerv Ment Dis** 1990 Sep;178(9):582–7
Health status of Air Force veterans occupationally exposed to herbicides in Vietnam. II. Mortality. Michalek JE, et al. **JAMA** 1990 Oct 10;264(14):1832–6
Health status of Air Force veterans occupationally exposed to herbicides in Vietnam. I. Physical health. Wolfe WH, et al. **JAMA** 1990 Oct 10;264(14):1824–31

VIBRIO CHOLERAE

An epidemic of Vibrio cholerae el tor Inaba resistant to several antibiotics with a conjugative group C plasmid coding for type II dihydrofolate reductase in Thailand. Tabtieng R, et al. **Am J Trop Med Hyg** 1989 Dec; 41(6):680–6
Experience with toxin bead ELISA in cholera outbreak [letter] Ramamurthy T, et al. **Lancet** 1990 Aug 11; 336(8711):375–6

VIDEOTAPE RECORDING

Reactions of mothers and medical professionals to a film about Down syndrome. Cooley WC, et al. **Am J Dis Child** 1990 Oct;144(10):1112–6

VIOLENCE

Violence in the emergency department. Kurlowicz LH. **Am J Nurs** 1990 Sep;90(9):34–9
Violent behavior among schizophrenic patients [letter] Graham LA, et al. **Am J Psychiatry** 1990 Oct; 147(10):1383–5

VIRAL ENVELOPE PROTEINS

Identification of an HSV–1/HSV–2 cross–reactive T cell determinant. Grammer SF, et al. **J Immunol** 1990 Oct 1; 145(7):2249–53

VIRAL HEPATITIS VACCINES

Safety of intramuscular injection of hepatitis B vaccine in haemophiliacs. Evans DI, et al. **BMJ** 1990 Jun 30; 300(6741):1694–5
Precautions taken by orthopaedic surgeons to avoid infection with HIV and hepatitis B [letter] Gatley MS. **BMJ** 1990 Aug 11;301(6747):344
Hepatitis B vaccine associated with erythema nodosum and polyarthritis. Rogerson SJ, et al. **BMJ** 1990 Aug 11; 301(6747):345
Uptake of immunisation against hepatitis B among surgeons in Wessex Regional Health Authority. Williams JR, et al. **BMJ** 1990 Jul 21;301(6744):154
Comparative trial of low–dose, intradermal, recombinant– and plasma–derived hepatitis B vaccines. Bryan JP, et al. **J Infect Dis** 1990 Oct;162(4):789–93
Vaccine–induced escape mutant of hepatitis B virus. Carman WF, et al. **Lancet** 1990 Aug 11;336(8711):325–9

VIRAL VACCINES

Cell–mediated immune responses after immunization of healthy seronegative children with varicella vaccine: kinetics and specificity. Watson B, et al. **J Infect Dis** 1990 Oct;162(4):794–9
Comparison of reactogenicity and antigenicity of M37 rotavirus vaccine and rhesus–rotavirus–based quadrivalent vaccine. Flores J, et al. **Lancet** 1990 Aug 11; 336(8711):330–4
Antigens that modern vaccines must contain [letter] Preston NW. **Lancet** 1990 Sep 22;336(8717):756–7

VIREMIA

Effect of human gamma interferon on yellow fever virus infection. Arroyo JI, et al. **Am J Trop Med Hyg** 1988 May; 38(3):647–50

VIRILISM

Mammary ovarian metastases with stroma cell hyperplasia and postmenopausal virilization. Caron P, et al. **Cancer** 1990 Sep 15;66(6):1221–4

VIRUS DISEASES

Virus infections in bone marrow transplant recipients: a three year prospective study. Taylor CE, et al. **J Clin Pathol** 1990 Aug;43(8):633–7
Viral infections in febrile seizures [letter] Offringa M, et al. **J Pediatr** 1990 Sep;117(3):510–1

VIRUS INHIBITORS

Antiviral and antibacterial lipids in human milk and infant formula feeds. Isaacs CE, et al. **Arch Dis Child** 1990 Aug; 65(8):861–4

VIRUS REPLICATION

Enhancement of Coxsackievirus B3 replication in Vero cells by indomethacin [letter] Khatib R, et al. **J Infect Dis** 1990 Oct;162(4):997–8

VISION

Visual prognosis in macular retinoblastomas. Lam BL, et al. **Am J Ophthalmol** 1990 Sep 15;110(3):229–32

VISION DISORDERS

Reversible visual loss caused by fibrous dysplasia. Weisman JS, et al. **Am J Ophthalmol** 1990 Sep 15;110(3):244–9
Scotopic sensitivity syndrome. Helveston EM. **Arch Ophthalmol** 1990 Sep;108(9):1232–3
Visual loss in multiple sclerosis and its relation to previous optic neuritis, disease duration and clinical classification. Honan WP, et al. **Brain** 1990 Aug;113 (Pt 4):975–87
Visual hemineglect and hemihallucinations in a patient with a subcortical infarction. Chamorro A, et al. **Neurology** 1990 Sep;40(9):1463–4
Digoxin toxicity presenting with visual disturbance and trigeminal neuralgia. Johnson LN. **Neurology** 1990 Sep; 40(9):1469–70

VISION TESTS

A comparative study of grating and recognition visual acuity testing in children with anisometropic amblyopia without strabismus. Friendly DS, et al. **Am J Ophthalmol** 1990 Sep 15;110(3):293–9

VISUAL ACUITY

A comparative study of grating and recognition visual acuity testing in children with anisometropic amblyopia without strabismus. Friendly DS, et al. **Am J Ophthalmol** 1990 Sep 15;110(3):293–9

VISUAL PATHWAYS

Three cases of craniopharyngioma showing optic tract hypersignal on MRI. Youl BD, et al. **Neurology** 1990 Sep; 40(9):1416–9

VISUAL PERCEPTION

Impaired memory for new visual forms. Hanley JR, et al. **Brain** 1990 Aug;113 (Pt 4):1131–48

VITAMIN A

Tolerance of preschoolers to two dosage strengths of vitamin A preparation. Florentino RF, et al. **Am J Clin Nutr** 1990 Oct;52(4):694–700
Biochemical evidence suggestive of suboptimal zinc and vitamin A status in schoolchildren in northeast Thailand. Udomkesmalee E, et al. **Am J Clin Nutr** 1990 Sep; 52(3):564–7
Postprandial lipoprotein metabolism in normal and obese subjects: comparison after the vitamin A fat–loading test. Lewis GF, et al. **J Clin Endocrinol Metab** 1990 Oct; 71(4):1041–50
Vitamin A supplements—too good not to be true [editorial; comment] Keusch GT. **N Engl J Med** 1990 Oct 4; 323(14):985–7. Comment on: N Engl J Med 1990 Oct 4;323(14):929–35.
Reduced mortality among children in southern India receiving a small weekly dose of vitamin A [see comments] Rahmathullah L, et al. **N Engl J Med** 1990 Oct 4; 323(14):929–35. Comment in: N Engl J Med 1990 Oct 4;323(14):985–7.

VITAMIN A DEFICIENCY

Biochemical evidence suggestive of suboptimal zinc and vitamin A status in schoolchildren in northeast Thailand. Udomkesmalee E, et al. **Am J Clin Nutr** 1990 Sep; 52(3):564–7

VITAMIN B 12

Disruption of folate and vitamin B12 metabolism in aged rats following exposure to nitrous oxide. Koblin DD, et al. **Anesthesiology** 1990 Sep;73(3):506–12
Clinical spectrum and diagnosis of cobalamin deficiency. Stabler SP, et al. **Blood** 1990 Sep 1;76(5):871–81

VITAMIN B 12 DEFICIENCY

Neurologic and evoked potential abnormalities in subtle cobalamin deficiency states, including deficiency without anemia and with normal absorption of free cobalamin. Karnaze DS, et al. **Arch Neurol** 1990 Sep;47(9):1008–12
Clinical spectrum and diagnosis of cobalamin deficiency. Stabler SP, et al. **Blood** 1990 Sep 1;76(5):871–81
Vitamin B–12 and folate deficiency presenting as leukemia [letter] Lennard A. **BMJ** 1990 Jul 21;301(6744):180
Vitamin B12 deficiency. Important new concepts in recognition. Goodman KI, et al. **Postgrad Med** 1990 Sep 1;88(3):147–50, 153–8

VITAMIN D

Vitamin D supplementation in elderly nursing home residents increases 25(OH)D but not 1,25(OH)2D. Himmelstein S, et al. **Am J Clin Nutr** 1990 Oct;52(4):701-6

VITAMIN E

Vitamin E supplementation enhances cell-mediated immunity in healthy elderly subjects. Meydani SN, et al. **Am J Clin Nutr** 1990 Sep;52(3):557-63

Subcutaneous adipose-tissue fatty acids and vitamin E in humans: relation to diet and sampling site. Schäfer L, et al. **Am J Clin Nutr** 1990 Sep;52(3):486-90

Clinical neuromythology IX. Pyramid sale in the bucket shop: DATATOP bottoms out. Landau WM. **Neurology** 1990 Sep;40(9):1337-9

VITAMIN E DEFICIENCY

Oxidant injury to hepatic mitochondrial lipids in rats with dietary copper overload. Modification by vitamin E deficiency. Sokol RJ, et al. **Gastroenterology** 1990 Oct; 99(4):1061-71

VITAMINS

Who should take vitamin supplements? Truswell S. **BMJ** 1990 Jul 21;301(6744):135-6 (27 ref.)

VITRECTOMY

Management of traumatic hemorrhagic retinal detachment with pars plana vitrectomy. Han DP, et al. **Arch Ophthalmol** 1990 Sep;108(9):1281-6

VITREOUS BODY

Posterior vitreous cyst [letter] Lisch W. **Am J Ophthalmol** 1990 Sep 15;110(3):326

VOCAL CORDS

Sulcus vocalis: functional aspects. Hirano M, et al. **Ann Otol Rhinol Laryngol** 1990 Sep;99(9 Pt 1):679-83

VOICE DISORDERS

Sulcus vocalis: functional aspects. Hirano M, et al. **Ann Otol Rhinol Laryngol** 1990 Sep;99(9 Pt 1):679-83

VOMITING

Ginger root--a new antiemetic. The effect of ginger root on postoperative nausea and vomiting after major gynaecological surgery. Bone ME, et al. **Anaesthesia** 1990 Aug;45(8):669-71

5-HT3 antagonist ondansetron--an effective outpatient antiemetic in cancer treatment. Pinkerton CR, et al. **Arch Dis Child** 1990 Aug;65(8):822-5

Ondansetron for the prevention of emesis induced by high-dose cisplatin. A multi-center dose-response study. Khojasteh A, et al. **Cancer** 1990 Sep 15;66(6):1101-5

VON WILLEBRAND FACTOR

Distinct abnormalities in the interaction of purified types IIA and IIB von Willebrand factor with the two platelet binding sites, glycoprotein complexes Ib-IX and IIb-IIIa. De Marco L, et al. **J Clin Invest** 1990 Sep;86(3):785-92

Inhibition of von Willebrand factor-induced platelet agglutination by ADP does not result from reduced binding of total von Willebrand factor or its larger multimers. Zucker MB, et al. **J Lab Clin Med** 1990 Sep;116(3):305-14

VON WILLEBRAND'S DISEASE

Distinct abnormalities in the interaction of purified types IIA and IIB von Willebrand factor with the two platelet binding sites, glycoprotein complexes Ib-IX and IIb-IIIa. De Marco L, et al. **J Clin Invest** 1990 Sep;86(3):785-92

Rapid neonatal diagnosis of von Willebrand's disease by use of the polymerase chain reaction [letter] Bignell P, et al. **Lancet** 1990 Sep 8;336(8715):638-9

VULVAR NEOPLASMS

Invasive carcinoma of the vulva. Changing trends in surgical management. Cavanagh D, et al. **Am J Obstet Gynecol** 1990 Sep;163(3):1007-15

VULVOVAGINITIS

Is candidiasis the true cause of vulvovaginal irritation in women with diabetes mellitus? Rowe BR, et al. **J Clin Pathol** 1990 Aug;43(8):644-5

WAR

Duration and intensity of combat exposure and posttraumatic stress disorder in Vietnam veterans. Buydens-Branchey L, et al. **J Nerv Ment Dis** 1990 Sep;178(9):582-7

WASTE PRODUCTS

Survey of occupational exposure of waste industry workers to infectious waste in Washington State. Turnberg WL, et al. **Am J Public Health** 1990 Oct;80(10):1262-4

WATER

Water volume and consumption time: influence on the glycemic and insulinemic responses in non-insulin-dependent diabetic subjects. Gregersen S, et al. **Am J Clin Nutr** 1990 Sep;52(3):515-8

WATER-ELECTROLYTE BALANCE

Atrial natriuretic factor and cyclic guanosine monophosphate: ion transport in rat colon in vitro and in vivo. Barros GJ, et al. **Gastroenterology** 1990 Oct; 99(4):1153-6

WATER MICROBIOLOGY

Shigellosis associated with recreational water contact in Los Angeles County. Sorvillo FJ, et al. **Am J Trop Med Hyg** 1988 May;38(3):613-7

WATER POLLUTANTS

Leukemia incidence and radioactivity in drinking water in 59 Iowa towns. Fuortes L, et al. **Am J Public Health** 1990 Oct;80(10):1261-2

Evaluating the impact of municipal water fluoridation on the aquatic environment. Osterman JW. **Am J Public Health** 1990 Oct;80(10):1230-5

Blackfoot disease: arsenic or humic acid? [letter] Lu FJ. **Lancet** 1990 Jul 14;336(8707):115-6

WATER POLLUTION, CHEMICAL

Drinking water contamination and the incidence of leukemia: an ecologic study. Fagliano J, et al. **Am J Public Health** 1990 Oct;80(10):1209-12

Hydrogeologic assessment of exposure to solvent-contaminated drinking water: pregnancy outcomes in relation to exposure. Wrensch M, et al. **Arch Environ Health** 1990 Jul-Aug;45(4):210-6

WATER SUPPLY

Effect of mass chemotherapy and piped water on numbers of Schistosoma haematobium and prevalence in Bulinus globosus in Kwale, Kenya. Noda S, et al. **Am J Trop Med Hyg** 1988 May;38(3):487-95

Impact of source of drinking water on fluoride supplementation. Tate WH, et al. **J Pediatr** 1990 Sep; 117(3):419-21

WEGENER'S GRANULOMATOSIS

Prevention of relapses in Wegener's granulomatosis by treatment based on antineutrophil cytoplasmic antibody titre. Cohen Tervaert JW, et al. **Lancet** 1990 Sep 22; 336(8717):709-11

WEIGHT LIFTING

Weight-training injuries in adolescents. Risser WL, et al. **Am J Dis Child** 1990 Sep;144(9):1015-7

WEIGHT LOSS

Validity of surface anthropometry to estimate upper-arm muscularity, including changes with body mass loss. Katch FI, et al. **Am J Clin Nutr** 1990 Oct;52(4):591-5

Anabolic effects of growth hormone in obese diet-restricted subjects are dose dependent. Snyder DK, et al. **Am J Clin Nutr** 1990 Sep;52(3):431-7

An outbreak of hepatitis B associated with jet injections in a weight reduction clinic. Canter J, et al. **Arch Intern Med** 1990 Sep;150(9):1923-7

The importance of family support in a behavior modification weight loss program. Hart J, et al. **J Am Diet Assoc** 1990 Sep;90(9):1270-1

Factors related to the completion of a weight reduction program. Pratt CA. **J Am Diet Assoc** 1990 Sep; 90(9):1268-70

Weight loss maintenance 1 year after individual counseling. Wood ER. **J Am Diet Assoc** 1990 Sep;90(9):1256-60

WEIGHTS AND MEASURES

Conversion of pH to H+ concentration in nmol/litre [letter] Hope A, et al. **Anaesthesia** 1990 Aug;45(8):699

WHOOPING COUGH

Pertussis in hospitalized children. Gan VN, et al. **Am J Dis Child** 1990 Oct;144(10):1130-4

Efficacy of pertussis vaccine [letter] **J Pediatr** 1990 Sep; 117(3):508-9

WOLFRAM SYNDROME

Psychiatric findings in Wolfram syndrome homozygotes. Swift RG, et al. **Lancet** 1990 Sep 15;336(8716):667-9

WOLMAN DISEASE

Regression of tendon xanthomas in patients with familial hypercholesterolemia treated with lovastatin. Illingworth DR, et al. **South Med J** 1990 Sep;83(9):1053-7

WORK

Measuring the workload of the anesthesiologist. Gaba DM, et al. **Anesth Analg** 1990 Oct;71(4):354-61

Treatment of physiologic maladaptation to night work [letter] Aslanian HJ. **N Engl J Med** 1990 Sep 27;323(13):918-9

WORK OF BREATHING

Flow-regulated continuous positive airway pressure to minimize imposed work of breathing. Akashi M, et al. **Crit Care Med** 1990 Sep;18(9):999-1002

WORLD HEALTH

Global health, national development, and the role of government. Roemer MI, et al. **Am J Public Health** 1990 Oct;80(10):1188-92

Tropical medicine and health in the developing world. Cook JA. **Am J Trop Med Hyg** 1988 May;38(3):459-65

WORLD HEALTH ORGANIZATION

European countries discuss environmental health [editorial] Grandjean P. **Arch Environ Health** 1990 Jul-Aug;45(4):198

WOUND HEALING

Hyperbaric oxygen use in neonates. A report of four patients. Vazquez RL, et al. **Am J Dis Child** 1990 Sep;144(9):1022-4

Immunofluorescence study of corneal wound healing after excimer laser anterior keratectomy in the monkey eye. Malley DS, et al. **Arch Ophthalmol** 1990 Sep;108(9):1316-22

Salvage of total knee arthroplasty with local fasciocutaneous flaps. Hallock GG. **J Bone Joint Surg [Am]** 1990 Sep; 72(8):1236-9 (34 ref.)

WOUND INFECTION

The management and outcome of lacerations in urban children. Baker MD, et al. **Ann Emerg Med** 1990 Sep; 19(9):1001-5

Special consideration in wound bacteriology [editorial] Edlich RF. **Ann Emerg Med** 1990 Sep;19(9):1069

Occlusive dressings. Does dressing type influence the growth of common bacterial pathogens? Marshall DA, et al. **Arch Surg** 1990 Sep;125(9):1136-9

WOUNDS AND INJURIES

The family physician's role in injury prevention [editorial] Bender TR. **Am Fam Physician** 1990 Sep;42(3):644, 648

Understanding and preventing injuries. Doege TC, et al. **Am Fam Physician** 1990 Sep;42(3):680-6 (26 ref.)

Taurine concentrations in serum of critically injured patients and age- and sex-matched healthy control subjects. Paauw JD, et al. **Am J Clin Nutr** 1990 Oct;52(4):657-60

Sledding-related injuries in children [letter] Dershewitz R, et al. **Am J Dis Child** 1990 Oct;144(10):1071-3

ABC of major trauma. Paediatric trauma: primary survey and resuscitation--II. Lloyd-Thomas AR. **BMJ** 1990 Aug 18-25;301(6748):380-2 (0 ref.)

ABC of major trauma. Paediatric trauma: primary survey and resuscitation--I. Lloyd-Thomas AR. **BMJ** 1990 Aug 11;301(6747):334-6 (0 ref.)

Improving the care of patients with major trauma [letter] Yates DW. **BMJ** 1990 Jul 14;301(6743):123

Manufactured housing plant injuries in a rural family practice. Kellerman R. **J Fam Pract** 1990 Sep;31(3):273-6

Heterotopic ossification. Cope R. **South Med J** 1990 Sep; 83(9):1058-64 (49 ref.)

WOUNDS, GUNSHOT

Gunshot wounds: 2. Radiology. Hollerman JJ, et al. **AJR Am J Roentgenol** 1990 Oct;155(4):691-702 (98 ref.)

Gunshot wounds: 1. Bullets, ballistics, and mechanisms of injury. Hollerman JJ, et al. **AJR Am J Roentgenol** 1990 Oct;155(4):685-90 (24 ref.)

WOUNDS, NONPENETRATING

Crush injuries of the upper extremity. Sandzén SC Jr. **Am Fam Physician** 1990 Sep;42(3):721-33 (10 ref.)

Epiglottic laryngoplasty for repair of blunt laryngopharyngeal trauma. Wenig BL, et al. **Ann Otol Rhinol Laryngol** 1990 Sep;99(9 Pt 1):709-13

ABC of major trauma. Abdominal trauma. Cope A, et al. **BMJ** 1990 Jul 21;301(6744):172-6 (1 ref.)

ABC of major trauma. Thoracic trauma--II. Westaby S, et al. **BMJ** 1990 Jun 30;300(6741):1710-2 (0 ref.)

Bilateral femoral nerve neuropathy following blunt trauma. Case report. D'Amelio LF, et al. **J Neurosurg** 1990 Oct; 73(4):630-2 (14 ref.)

WOUNDS, PENETRATING

Crush injuries of the upper extremity. Sandzén SC Jr. **Am Fam Physician** 1990 Sep;42(3):721–33 (10 ref.)
Survey of occupational exposure of waste industry workers to infectious waste in Washington State. Turnberg WL, et al. **Am J Public Health** 1990 Oct;80(10):1262–4
The management and outcome of lacerations in urban children. Baker MD, et al. **Ann Emerg Med** 1990 Sep; 19(9):1001–5
The effect of oral midazolam on anxiety of preschool children during laceration repair. Hennes HM, et al. **Ann Emerg Med** 1990 Sep;19(9):1006–9
Pneumopericardium following penetrating chest injuries. Demetriades D, et al. **Arch Surg** 1990 Sep;125(9):1187–9
ABC of major trauma. Abdominal trauma. Cope A, et al. **BMJ** 1990 Jul 21;301(6744):172–6 (1 ref.)
ABC of major trauma. Thoracic trauma—II. Westaby S, et al. **BMJ** 1990 Jun 30;300(6741):1710–2 (0 ref.)
Penetrating visceral injuries of the neck: results of a conservative management policy. Ngakane H, et al. **Br J Surg** 1990 Aug;77(8):908–10
Another complication of thoracostomy—perforation of the right atrium. Meisel S, et al. **Chest** 1990 Sep;98(3):772–3
Epidemiology of needlestick injuries in house officers. McGeer A, et al. **J Infect Dis** 1990 Oct;162(4):961–4

WOUNDS, STAB

Rapid airway compromise following traumatic laceration of the facial artery. Morrissette MP, et al. **J Oral Maxillofac Surg** 1990 Sep;48(9):989–90

WRESTLING

Resting metabolic rate in weight-cycling collegiate wrestlers compared with physically active, noncycling control subjects. Melby CL, et al. **Am J Clin Nutr** 1990 Sep; 52(3):409–14

WRITING

Reports of randomized controlled trials: what editors want from authors and peer reviewers [editorial] Squires BP, et al. **Can Med Assoc J** 1990 Sep 1;143(5):381–2

WUCHERERIA

Persistence of parasite antigenemia following diethylcarbamazine therapy of bancroftian filariasis. Weil GJ, et al. **Am J Trop Med Hyg** 1988 May;38(3):589–95

X CHROMOSOME

Reconstitution of peripheral benzodiazepine receptor expression in X-linked chronic granulomatous disease by interferon-gamma [letter] Zavala F, et al. **Lancet** 1990 Sep 22;336(8717):758–9
Assignment of the X-linked torsion dystonia gene to Xq21 by linkage analysis. Kupke KG, et al. **Neurology** 1990 Sep; 40(9):1438–42

X-RAY INTENSIFYING SCREENS

Storage phosphor versus screen-film radiography: effect of varying exposure parameters and unsharp mask filtering on the detectability of cortical bone defects. Prokop M, et al. **Radiology** 1990 Oct;177(1):109–13

XANTHINE OXIDASE

Expression of xanthine oxidase activity by murine leukocytes. Grum CM, et al. **J Lab Clin Med** 1990 Aug;116(2):211–8

XANTHOMATOSIS

A molecular defect in hepatic cholesterol biosynthesis in sitosterolemia with xanthomatosis. Nguyen LB, et al. **J Clin Invest** 1990 Sep;86(3):923–31

XENON

Xenon in anaesthesia [letter] Nunn JF, et al. **Lancet** 1990 Jul 14;336(8707):112–3

XERODERMA PIGMENTOSUM

Peripheral neuropathy in xeroderma pigmentosum. Kanda T, et al. **Brain** 1990 Aug;113 (Pt 4):1025–44

Y CHROMOSOME

Is it a boy? **Lancet** 1990 Jul 14;336(8707):87–8 (16 ref.)
The secret of sex [letter] Ferguson-Smith MA, et al. **Lancet** 1990 Sep 29;336(8718):809–10
Prenatal genetic diagnosis from maternal peripheral blood [letter] Hook EB. **Lancet** 1990 Sep 22;336(8717):746

YELLOW FEVER

Effect of human gamma interferon on yellow fever virus infection. Arroyo JI, et al. **Am J Trop Med Hyg** 1988 May; 38(3):647–50

YERSINIA ENTEROCOLITICA

Detection of pathogenic Yersinia enterocolitica by the polymerase chain reaction [letter] Wren BW, et al. **Lancet** 1990 Sep 15;336(8716):693

YERSINIA INFECTIONS

Relapsing yersinia infection. Read RC, et al. **BMJ** 1990 Jun 30;300(6741):1694

ZIDOVUDINE

State-of-the-art conference on azidothymidine therapy for early HIV infection. **Am J Med** 1990 Sep;89(3):335–44 (7 ref.)
Transplacental transfer of zidovudine in the near-term pregnant baboon. Hankins GD, et al. **Am J Obstet Gynecol** 1990 Sep;163(3):728–32
Treatment of mildly symptomatic human immunodeficiency virus (HIV) infection [letter] Hamilton JD, et al. **Ann Intern Med** 1990 Oct 15;113(8):635–6
Syngeneic bone marrow transplantation and adoptive transfer of peripheral blood lymphocytes combined with zidovudine in human immunodeficiency virus (HIV) infection. Lane HC, et al. **Ann Intern Med** 1990 Oct 1; 113(7):512–9
Myopathy with human immunodeficiency virus type 1 (HIV-1) infection: HIV-1 or zidovudine? Till M, et al. **Ann Intern Med** 1990 Oct 1;113(7):492–4 (22 ref.)
Zidovudine sensitivity of human immunodeficiency viruses from high-risk, symptom-free individuals during therapy. Boucher CA, et al. **Lancet** 1990 Sep 8;336(8715):585–90
Intrathecal zidovudine for AIDS dementia [letter] Lucht F, et al. **Lancet** 1990 Sep 29;336(8718):813
Urticarial reaction to zidovudine [letter] McKinley GF, et al. **Lancet** 1990 Aug 11;336(8711):384
Failure of zidovudine prophylaxis after exposure to HIV-I [letter] **N Engl J Med** 1990 Sep 27;323(13):915–6
Mitochondrial myopathy caused by long-term zidovudine therapy [letter] Gold R, et al. **N Engl J Med** 1990 Oct 4;323(14):994

ZINC

Biochemical evidence suggestive of suboptimal zinc and vitamin A status in schoolchildren in northeast Thailand. Udomkesmalee E, et al. **Am J Clin Nutr** 1990 Sep; 52(3):564–7
Effect of marginal maternal zinc intake on zinc absorption and growth of 3-month-old infant rhesus monkeys. Lönnerdal B, et al. **Am J Dis Child** 1990 Sep;144(9):1007–10
Pancreaticobiliary secretion of zinc and copper in normal persons and patients with Wilson's disease. Lee HH, et al. **J Lab Clin Med** 1990 Sep;116(3):283–8
The pancreas and zinc homeostasis [editorial] McClain CJ. **J Lab Clin Med** 1990 Sep;116(3):275–6
Excessive zinc ingestion. A reversible cause of sideroblastic anemia and bone marrow depression. Broun ER, et al. **JAMA** 1990 Sep 19;264(11):1441–3

ZOLLINGER-ELLISON SYNDROME

The effect of Zollinger-Ellison syndrome and omeprazole therapy on gastric oxyntic endocrine cells. Maton PN, et al. **Gastroenterology** 1990 Oct;99(4):943–50

ZYGOMA

An epidemiologic survey of facial fractures and concomitant injuries. Haug RH, et al. **J Oral Maxillofac Surg** 1990 Sep; 48(9):926–32

ABRIDGED INDEX MEDICUS

AUTHOR SECTION

A

Aabed MY see **Sharif HS**
Aaby P, Mølbak K. Siblings of opposite sex as a risk factor for child mortality. BMJ 1990 Jul 21;301(6744):143–5
Aalen OO see **Husebye E**
Aaronson LS. Needed: a national repository of nursing research data. Nurs Res 1990 Sep–Oct;39(5):311–3
Abadir AR see **Zaman MH**
Abascal VM see **Sanfilippo AJ**
Abbad FC see **Vulsma T**
Abbate M see **Bassan R**
Abbitt PL see **Hogge WA**
Abbott S see **Hager WD**
Abbottsmith C see **Ohman EM**
Abboud FM see **Rosen MR**
Abbound TK, Lee K, Zhu J, Reyes A, Afrasiabi A, Mantilla M, Steffens Z, Chai M. Prophylactic oral naltrexone with intrathecal morphine for cesarean section: effects on adverse reactions and analgesia. Anesth Analg 1990 Oct; 71(4):367–70
Abe T see **Kondo D**
Abe T see **Satoh K**
Abelmann WH see **Kishimoto C**
Aberman A see **Villar J**
Abitbol JJ see **Garfin SR**
Abkowitz JL see **Shelton GH**
Ablin RJ see **Stein–Werblowsky R**
Abou–Khalil BW see **Sackellares JC**
Abraham G see **Mitchell TH**
Abrahamowicz M, Tamblyn RM, Ramsay JO, Klass DK, Kopelow ML. Detecting and correcting for rater–induced differences in standardized patient tests of clinical competence. Acad Med 1990 Sep;65(9 Suppl):S25–6
Abrahamson S see **Nyquist JG**
Abrams GW see **Han DP**
Abrams PH see **Chadwick D**
Abramson DJ. Breast self–examination: a new training method. South Med J 1990 Sep;83(9):1005–8
Abt AB see **Haluck RS**
Abu–Yousef MM, Milam SG, Farner RM. Pulsatile portal vein flow: a sign of tricuspid regurgitation on duplex Doppler sonography. AJR Am J Roentgenol 1990 Oct; 155(4):785–8
AbuRahma AF, Woodruff BA. Effects and limitations of pentoxifylline therapy in various stages of peripheral vascular disease of the lower extremity. Am J Surg 1990 Sep;160(3):266–70
Abzug MJ see **Gutierrez K**
Accavitti MA see **Silverman GJ**
Accolla RS see **Sartoris S**
Aceti A, Taliani G. Hepatitis C virus antibodies in parasitic infections [letter] Ann Intern Med 1990 Oct 1;113(7):560
Acheampong A see **Levy RH**
Achord JL. Another important effect of Helicobacter pylori infection. Gastroenterology 1990 Oct;99(4):1185
Ackerman BJ see **Murphy JK**
Ackerman EW see **Korsten HH**
Ackroyd JF. Allergy to peanuts [letter] BMJ 1990 Jul 14; 301(6743):120
el ad B see **Nisipeanu P**
Adach J see **Glaholm J**
Adachi K, Chole RA. Inhibition of osteoclast recruitment at a local site by 1–hydroxyethylidene–1,1–bisphosphonate (HEBP). Ann Otol Rhinol Laryngol 1990 Sep;99(9 Pt 1):738–41
Adam A see **McCarthy P**
Adam A see **Montgomery H**
Adame N see **Koh HK**
Adami HO see **Ekbom A**
Adams AP see **O'Flaherty D**
Adams C see **Riveron FA**
Adams DB, Mauterer DJ, Vujic IJ, Anderson MC. Preoperative control of splenic artery inflow in patients with splenic venous occlusion. South Med J 1990 Sep; 83(9):1021–4
Adams J, Reginald PW, Franks S, Wadsworth J, Beard RW. Uterine size and endometrial thickness and the significance of cystic ovaries in women with pelvic pain due to congestion. Br J Obstet Gynaecol 1990 Jul;97(7):583–7
Adams JD see **List AF**
Adams M see **Goldberg IJ**
Adams M see **Leoung GS**
Adams MC see **Klee LW**
Adams R see **Olopoenia L**
Adams RD see **Mansour P**
Adamson IY, Bowden DH. Pulmonary reaction to long and short asbestos fibers is independent of fibroblast growth factor production by alveolar macrophages. Am J Pathol 1990 Sep;137(3):523–9
Addison GM see **Frayling IM**
Addo FE see **Olopoenia L**
Addonizio LJ. Detection of cardiac allograft rejection using radionuclide techniques. Prog Cardiovasc Dis 1990 Sep–Oct;33(2):73–83 (30 ref.)
Adelman LS see **Bradley WG**
Ades AE see **Tosswill JH**
Ades PA, Gunther PG, Meyer WL, Gibson TC, Maddalena J, Orfeo T. Cardiac and skeletal muscle adaptations to training in systemic hypertension and effect of beta blockade (metoprolol or propranolol). Am J Cardiol 1990 Sep 1;66(5):591–6
Adinoff B see **Roy A**
Adkisson GH, Meredith AP. Inner ear decompression sickness combined with a fistula of the round window. Case report. Ann Otol Rhinol Laryngol 1990 Sep;99(9 Pt 1):733–7
Adler NE, Kegeles SM, Irwin CE Jr. The utility of multiple strategies for understanding complex behaviors [comment] Am J Public Health 1990 Oct;80(10):1180–2. Comment on: Am J Public Health 1990 Oct;80(10):1174–9.
Admiraal PJ see **van den Meiracker AH**
Adolph RJ. Old drugs with new uses. Colchicine for treatment of recurrent pericarditis [editorial; comment] Circulation 1990 Oct;82(4):1505–6. Comment on: Circulation 1990 Oct;82(4):1117–20.
Adzick NS see **deLorimier AA**
Aeschlimann A see **von Planta M**
Affara NA see **Ferguson–Smith MA**
Afifi A see **Alkon E**
Afifi MS, Glass PS, Cohen NA, Shook JE, Camporesi EM. Depression of ventilatory responses to hypoxia and hypercapnia after pentamorphone. Anesth Analg 1990 Oct; 71(4):377–83
Afrasiabi A see **Abbound TK**
Agabian N see **Newport GR**
Agamah ES, Webber LS, Lawrence M, Wattigney W, Berenson GS. Serum creatinine and its relation to cardiovascular disease risk variables in children and young adults from a biracial community. The Bogalusa Heart Study. J Lab Clin Med 1990 Sep;116(3):327–34
Agata Y see **Padbury JF**
Agatep ML see **Van Herle AJ**
Aggarwal P see **Wali JP**
Agid Y see **Mann VM**
Agildere M, Senaati S, Eryilmaz M, Besim A. Parasellar osteochondroma [letter] AJR Am J Roentgenol 1990 Oct; 155(4):900
Agius C see **Weiner AJ**
Agnello V see **Tedesco F**
Agnone LM see **Layden TJ**
Agodoa LY see **Doi T**
Agostini C see **Trentin L**
Agostoni C see **Giovannini M**
Aguayo SM, King TE Jr, Waldron JA Jr, Sherritt KM, Kane MA, Miller YE. Increased pulmonary neuroendocrine cells with bombesin–like immunoreactivity in adult patients with eosinophilic granuloma. J Clin Invest 1990 Sep; 86(3):838–44
Aguercif M see **Bouhass R**
Aguilera G see **Zemel S**
Aguirre–Hauchbaum SF see **Briones DF**
Ahmad GR, Ahmad N. Passive consumption of marijuana through milk: a low level chronic exposure to delta–9–tetrahydrocannabinol(THC). J Toxicol Clin Toxicol 1990;28(2):255–60
Ahmad N see **Ahmad GR**
Ahmad N see **Maclennan AC**
Ahmed A see **Bryan JP**
Ahmed HM see **el–Hassan AM**
Aiba M see **Nomura K**
Aicher WK, McGhee ML, McGhee JR, Eldridge JH, Beagley KW, Meyer TF, Kiyono H. Mouse IgA Fc receptor on CD3+ T cells. Molecular forms of IgA that bind to a 38–kDa Fc alpha R protein and development of an anti–Fc alpha R antisera. J Immunol 1990 Sep 15;145(6):1745–53
Aigner A see **Schmassmann A**
Aina F see **Trentin L**
Aizawa Y see **Miyamura H**
Akagi M see **Yamasaki Y**
Akagi Y see **Kador PF**
Akahane Y, Yamanaka T, Suzuki H, Sugai Y, Tsuda F, Yotsumoto S, Omi S, Okamoto H, Miyakawa Y, Mayumi M. Chronic active hepatitis with hepatitis B virus DNA and antibody against e antigen in the serum. Disturbed synthesis and secretion of e antigen from hepatocytes due to a point mutation in the precore region. Gastroenterology 1990 Oct;99(4):1113–9
Akasaka T see **Yoshida K**
Akashi M, Sakanaka K, Noguchi H, Takumi Y. Flow–regulated continuous positive airway pressure to minimize imposed work of breathing. Crit Care Med 1990 Sep;18(9):999–1002
Akine Y see **Tokita N**
Akl S see **Sibai BM**
Akner G see **Brönnegård M**
Akoun GM see **Flammang d'Ortho MP**
Aksamit AJ Jr see **Telenti A**
Akué JP see **Egwang TG**
Akwari O see **Quigley RL**
Alaez C see **Martinez G**
Alagaratnam TT, Wing YK, Tuen H. Cysticercosis of the breast. Am J Trop Med Hyg 1988 May;38(3):601–2
Alagille D see **Vajro P**
Alakuijala LA see **Pöyhönen MJ**
Alarcon B see **de Waal Malefyt R**
Alba AS see **Bach JR**
Alba AS see **Bockenek WL**
Albanese MA see **Xakellis GC**
Albe X, Vassilakos P, Helfer–Guarnori K, Givel JC, de Quay N, Suardet L, Eliason JF, Odartchenko N. Independent prognostic value of ploidy in colorectal cancer. A prospective study using image cytometry. Cancer 1990 Sep 15;66(6):1168–75
Albers SE see **Fenske NA**
Albert DM see **Seddon JM**
Albertos J see **Vallejo JL**
Albertos JV see **González–Santos JM**
Albertson M see **Sette A**
Albores–Saavedra J, Manivel JC, Essenfeld H, Dehner LP, Drut R, Gould E, Rosai J. Pseudosarcomatous myofibroblastic proliferations in the urinary bladder of children. Cancer 1990 Sep 15;66(6):1234–41
Albrecht BH see **Kumpe DA**
Albrecht ED see **Baggia S**
Albrecht H see **Goesch TR**
Albrecht ME see **Myers SL**
Albrechtsen OK see **Lund O**
Aldana O see **Bhat R**
Aldenhövel HB. Is phytanate accumulation pathognomonic for heredopathia atactica polyneuritiformis? [letter] Arch Neurol 1990 Sep;47(9):952
Alderson DM see **Sandle LN**
Aldoori MI see **Cole SE**
Alegría E see **Sanz G**
Alejo M see **Matias–Guiu X**
Alessiani M see **Todo S**
Alexander GJ see **Naoumov NV**
Alexander J see **Liegler T**
Alexander JP see **Wright GL Jr**
Alexander LR see **Barnhart ER**
Alexander TS, Rosenthal KS. Autologous antibody is protective against HSV–1 infection of the immunocompromised mouse. J Lab Clin Med 1990 Sep; 116(3):400–7
Alexander WD see **Merrin PK**
Alexi–Meskhishvili V. Anomalous left coronary artery surgery [letter] Ann Thorac Surg 1990 Sep;50(3):511–2
Alfarano A see **Martinez G**
Alger JR see **Bizzi A**
Algra PR, Scheltens P, Barkhof F, Valk J. Intracranial ganglioglioma: MR imaging [letter] AJR Am J Roentgenol 1990 Oct;155(4):899–900
Alguire PC see **Hastings D**
Ali I, Unruh H. Management of empyema thoracis [see comments] Ann Thorac Surg 1990 Sep;50(3):355–9. Comment in: Ann Thorac Surg 1990 Sep;50(3):343–4.
Ali MS see **el–Hassan AM**
Ali–Melkkilä T, Kaila T, Kanto J, Iisalo E. Pharmacokinetics of glycopyrronium in parturients. Anaesthesia 1990 Aug; 45(8):634–7
Alicea M see **Halpern NA**
Alkon E, Evans C, Afifi A, Scrimshaw S. The Los Angeles connection: a follow–up report [news] Am J Public Health 1990 Oct;80(10):1273

Allavena P see **Bassan R**
Allaz AF see **Evrard P**
Allen CM. Trials and tribulations in speech therapy. BMJ 1990 Aug 11;301(6747):302–3 (12 ref.)
Allen EM, Braverman LE. The effect of iodine on lymphocytic thyroiditis in the thymectomized buffalo rat. Endocrinology 1990 Oct;127(4):1613–6
Allen L see **Dobkin ED**
Allen L see **Ridgway D**
Allen MD see **Gartman DM**
Allen RH see **Stabler SP**
Allen RS see **Berry DT**
Allen SW see **Norman GR**
Allen WC see **Olson SA**
Allen-Mersh TG see **Miles AJ**
Allison D see **McCarthy P**
Alpern JB see **Kolff J**
Alpers MP see **Yanagihara R**
Altchek DW, Warren RF, Wickiewicz TL, Skyhar MJ, Ortiz G, Schwartz E. Arthroscopic acromioplasty. Technique and results. J Bone Joint Surg [Am] 1990 Sep;72(8):1198–207
Altchek M. High incidence of poor results in clubfoot surgery [letter] Clin Orthop 1990 Sep;(258):310–2
Altenberger H see **Luz G**
Alter MJ see **Canter J**
Altieri D see **Massaia M**
Altman AJ see **Bruggers CS**
Altszuler HM see **Sedis SP**
Alvarado P see **Shah GM**
Alvarez-Marfany M see **Stagnaro-Green A**
Amagasa M, Matsuda K, Matsuda N, Tamura M. Mandibular metastasis from a cerebellar medulloblastoma. J Oral Maxillofac Surg 1990 Sep;48(9):993–6
Amaha K see **Sakahira K**
Amandus HE see **Piacitelli GM**
Amarenco P, Hauw JJ. Cerebellar infarction in the territory of the superior cerebellar artery: a clinicopathologic study of 33 cases. Neurology 1990 Sep;40(9):1383–90
Ambrose JA see **Fuster V**
Ambrose SE see **Shyken JM**
Ambrosioni E see **Borghi C**
Ameglio F see **Paciucci PA**
Amend W see **Showstack J**
Amery A see **Buchet JP**
Amin N, Norcross WA, Saltzstein SL. Fever of unknown origin in an elderly man [clinical conference] J Fam Pract 1990 Sep;31(3):243–4, 247–9
Aminoff MJ see **Goodin DS**
Amos WB see **Bondareff W**
Amundson LH. Rural health care [letter] Acad Med 1990 Sep;65(9):573
Amuzu JK see **Rusy BF**
Amylon MD see **Carroll AJ**
Anaes FC see **Hatano Y**
Anand R, Bowman RW. Simplified technique for suturing dislocated posterior chamber intraocular lens to the ciliary sulcus [letter] Arch Ophthalmol 1990 Sep;108(9):1205–6
Anandi V see **Koshi G**
Anasetti C see **Storb R**
Anastasiou-Nana MI see **Anderson JL**
Anda RF see **Escobedo LG**
Anda RF, Williamson DF, Escobedo LG, Mast EE, Giovino GA, Remington PL. Depression and the dynamics of smoking. A national perspective [see comments] JAMA 1990 Sep 26;264(12):1541–5. Comment in: JAMA 1990 Sep 26;264(12):1583–4.
Andavolu R see **Vogler JJ**
Andersch B see **Sundell G**
Andersen CY see **Jørgensen JC**
Andersen HF, Nugent CE, Wanty SD, Hayashi RH. Prediction of risk for preterm delivery by ultrasonographic measurement of cervical length. Am J Obstet Gynecol 1990 Sep;163(3):859–67
Anderson CL see **Anderson GP**
Anderson D see **Darne JF**
Anderson D see **Fletcher FA**
Anderson D see **Saunders N**
Anderson D see **Williams DE**
Anderson DR see **Jin JC**
Anderson DR see **Pochettino A**
Anderson DW see **Zhang ZX**
Anderson EG. The 'special competency' exam revisited—and rebuked. Geriatrics 1990 Sep;45(9):75–6
Anderson G see **Olsson T**
Anderson GD see **Levy RH**
Anderson GP, Anderson CL. Signal transduction by the platelet Fc receptor. Blood 1990 Sep 15;76(6):1165–72
Anderson HJ. Survey identifies trends in equipment acquisitions. Hospitals 1990 Sep 20;64(18):30, 32–5
Anderson HJ. Report: hospitals need more sophisticated planning efforts. Hospitals 1990 Sep 20;64(18):50–1
Anderson HJ. Retiring CEO: satisfy needs of customers, especially MDs. Hospitals 1990 Oct 5;64(19):67
Anderson HV see **Talley JD**
Anderson JA see **Kamp DW**
Anderson JA see **Kokmen E**
Anderson JL, Anastasiou-Nana MI, Menlove RL, Moreno FL, Nanas JN, Barker AH. Spontaneous variability in ventricular ectopic activity during chronic antiarrhythmic therapy [see comments] Circulation 1990 Sep;82(3):830–40 . Comment in: Circulation 1990 Sep;82(3):1054–6.
Anderson JW, Spencer DB, Hamilton CC, Smith SF, Tietyen J, Bryant CA, Oeltgen P. Oat-bran cereal lowers serum total and LDL cholesterol in hypercholesterolemic men. Am J Clin Nutr 1990 Sep;52(3):495–9
Anderson JW see **Fukagawa NK**
Anderson KM see **Jones MG**
Anderson KM see **Murabito JM**
Anderson MC see **Adams DB**
Anderson MC see **Saxton DW**
Anderson PA see **DeLany JP**
Anderson RH. The developing heart in chick embryos [letter] Circulation 1990 Oct;82(4):1542–3
Anderson RH see **Howell CE**
Anderson RH see **Parsons JM**
Anderson RP see **Fosburg RG**
Andersson C see **Weiber H**
Andersson JK, Rybo G. Levonorgestrel-releasing intrauterine device in the treatment of menorrhagia. Br J Obstet Gynaecol 1990 Aug;97(8):690–4
Ando M see **Momma K**
Ando M see **Yoshida K**
Andoh T, Kudoh I, Doi H, Kaneko K, Okutsu Y, Okumura F. Effects of continuous negative extrathoracic pressure ventilation on renal function and alpha-atrial natriuretic peptide in normal individuals. Chest 1990 Sep;98(3):647–50
Andrade C, Gangadhar BN. Right versus left unilateral ECT [letter] Am J Psychiatry 1990 Oct;147(10):1382
Andre C see **Rostoker G**
Andreasen NC see **Flaum M**
Andreoli TE. Introduction: aspects of modern pulmonary physiology [editorial] Hosp Pract [Off] 1990 Sep 15; 25(9):9–10
Andreotti MR see **Staiano A**
Andres RL, Kuyper W, Resnik R, Piacquadio KM, Benirschke K. The association of maternal floor infarction of the placenta with adverse perinatal outcome. Am J Obstet Gynecol 1990 Sep;163(3):935–8
Andrews G see **Brennan J**
Andrews G see **Mattick RP**
Andrews JL, Ghosh P. Low molecular weight serine proteinase inhibitors of human articular cartilage. Isolation, characterization, and biosynthesis. Arthritis Rheum 1990 Sep;33(9):1384–93
Andriole GL see **Middleton WD**
Ang EL see **Chan WL**
Ang ET see **Goldfarb G**
Angeleri EM see **Tam PK**
Angell M. The interpretation of epidemiologic studies [editorial; comment] N Engl J Med 1990 Sep 20; 323(12):823–5. Comment on: N Engl J Med 1990 Sep 20;323(12):782–8.
Angellotti MA see **Schmassmann A**
Angelo RL see **Hawkins RJ**
Anggiansah A, Bright NF, McCullagh M, Owen WJ. Transition from nutcracker esophagus to achalasia. Dig Dis Sci 1990 Sep;35(9):1162–6
Anglani F, Camporese C, Picci L, Greggio NA, Barbato A, Zacchello F. Cystic fibrosis genetics in southern Europe [letter] Lancet 1990 Aug 11;336(8711):379–80
Angritt P see **Smith KJ**
Angst J see **Merikangas KR**
Anidjar S, Salzmann JL, Gentric D, Lagneau P, Camilleri JP, Michel JB. Elastase-induced experimental aneurysms in rats. Circulation 1990 Sep;82(3):973–81
Ann. A patient's view of doctor-patient boundaries [letter] Am J Psychiatry 1990 Oct;147(10):1391
Annibale B see **Fiorucci S**
Annis JA see **Phelps PD**
al Ansari AG see **Fataar S**
Anslow P see **Lee T**
Anstey A, Gowers L, Vass A, Robson AO. Ovarian dysgerminoma presenting with hypercalcaemia. Case report and review of the literature. Br J Obstet Gynaecol 1990 Jul;97(7):641–4
Antel JP see **Couldwell WT**
Antman EM see **Coplen SE**
Antoinette T, Iyengar S, Puig-Antich J. Is locked seclusion necessary for children under the age of 14? Am J Psychiatry 1990 Oct;147(10):1283–9
Antonini G, Vichi R, Leardi MG, Pennisi E, Monza GC, Millefiorini M. Effect of clomipramine on myotonia: a placebo-controlled, double-blind, crossover trial. Neurology 1990 Sep;40(9):1473–4
Aoki N. Acute subdural hematoma in infants [letter] J Neurosurg 1990 Oct;73(4):645
Aoki N see **Tsao PS**
Aoki Y see **Noda S**
Aota M see **Yokomise H**
Apfelbaum M see **Boulier A**
Apovian CM, McMahon MM, Bistrian BR. Guidelines for refeeding the marasmic patient. Crit Care Med 1990 Sep; 18(9):1030–3
Appel MF see **Griffith DP**
Appelbaum FR see **Storb R**
Appella E see **O'Sullivan D**
Apperson SA see **Arroyo JI**
Appleton RE see **Wilson DI**
Aprahamian C, Cattey RP, Walker AP, Gruchow HW, Seabrook G. Pediatric Trauma Score. Predictor of hospital resource use? Arch Surg 1990 Sep;125(9):1128–31
Aprigliano F. Bronchial foreign bodies: an uncommon way of entry. Ann Otol Rhinol Laryngol 1990 Sep;99(9 Pt 1):695–7
April M see **Ingram DK**
Apter D, Vihko R. Endocrine determinants of fertility: serum androgen concentrations during follow-up of adolescents into the third decade of life. J Clin Endocrinol Metab 1990 Oct;71(4):970–4
Apuzzo ML see **Couldwell WT**
Apuzzo ML see **Skinner EC**
Arai A see **Bassukus ID**
Arakawa K see **Taneyama C**
Araki S see **Yoshida K**
Aranzazu N see **Gross A**
Arbuthnott JP see **Waites WM**
Arcas R see **González-Santos JM**
Arcas R see **Vallejo JL**
Arce VM see **Cella SG**
Archer P see **Garg SK**
Archer S, Gray B. Intraperitoneal 5-fluorouracil infusion for treatment of both peritoneal and liver micrometastases. Surgery 1990 Sep;108(3):502–7
Arcil G see **Farrú-Albohaire O**
Arcilla R see **Ilbawi M**
Ardehali A, Ports TA. Myocardial oxygen supply and demand. Chest 1990 Sep;98(3):699–705 (29 ref.)
Arduini D see **Rizzo G**
Arena L, Baker SR. Use of a metal detector to identify ingested metallic foreign bodies. AJR Am J Roentgenol 1990 Oct;155(4):803–4
Arend WP see **Janson RW**
Arger P see **Khouri MR**
Arima K see **Yoshida K**
Arisumi D see **Fang GD**
Arita AA see **Berry DT**
Arlett CF see **Plowman PN**
Armbrust R see **Eber SW**
Armitage TG see **Cooper EH**
Armitage TG see **Smith PH**
Armstrong C see **Blackwood R**
Armstrong N, Balding J, Gentle P, Kirby B. Patterns of physical activity among 11 to 16 year old British children. BMJ 1990 Jul 28;301(6745):203–5
Armstrong P see **Dodd FM**
Armstrong PW see **Marmur JD**
Armstrong PW see **Weber KT**
Armstrong WT see **Ornish D**
Arndt JE see **McGaghie WC**
Arndt S see **Flaum M**
Arner P see **Brönnegård M**
Arnett RM, Jones JS, Horger EO 3d. Effectiveness of 1% lidocaine dorsal penile nerve block in infant circumcision. Am J Obstet Gynecol 1990 Sep;163(3):1074–8; discussion 1078–80
Arnold AE see **Willems JL**
Arnold K see **Friend PJ**
Arnold MT see **Baldock C**
Arnott SJ see **MacDougall RH**
Aron DC, Ross NS. Pituitary "incidentalomas" [letter] Ann Intern Med 1990 Oct 1;113(7):558–9
Aronoff GR see **Carlone S**
Aronow WS. Risk factors for geriatric stroke: identification and follow-up. Geriatrics 1990 Sep;45(9):37–40, 43–4 (32 ref.)
Aronson I see **Konstadt JW**
Aronson M see **Nadelmann J**
Aronson MP see **Carr SR**
Arraj SM see **Curtis JL**
Arras N see **Dehou MF**
Arriaga M, Curtin H, Takahashi H, Hirsch BE, Kamerer DB. Staging proposal for external auditory meatus carcinoma based on preoperative clinical examination and computed tomography findings. Ann Otol Rhinol Laryngol 1990 Sep; 99(9 Pt 1):714–21
Arribas F see **Cosio FG**
Arroyo JI, Apperson SA, Cropp CB, Marafino BJ Jr, Monath TP, Tesh RB, Shope RE, Garcia-Blanco MA. Effect of human gamma interferon on yellow fever virus infection. Am J Trop Med Hyg 1988 May;38(3):647–50
Arshad C see **Birenbaum HJ**
Arulkumaran S, Talbert D, MacLachlan N, Rodeck CH. The selection of capillary tube diameter for fetal scalp blood sampling. Br J Obstet Gynaecol 1990 Aug;97(8):744–7
Asai J see **Okamura K**
Asato F, Hirakawa N, Oda M, Iyatomi I, Nagasawa I, Katekawa Y, Totoki T. A median epidural septum is not a common cause of unilateral epidural blockade. Anesth Analg 1990 Oct;71(4):427–9
Asbury AJ see **Hickey S**
Aschendorff C, Offner G, Winkler L, Schirg E, Hoyer PF, Brodehl J. Adult height achieved in children after kidney transplantation. Am J Dis Child 1990 Oct;144(10):1138–41
Aschengrau A, Monson RR. Paternal military service in Vietnam and the risk of late adverse pregnancy outcomes. Am J Public Health 1990 Oct;80(10):1218–24
Ash AS see **Iezzoni LI**
Ashcraft EW see **Rickert VI**
Ashman RF see **Vora A**
Ashurst H see **Johnson A**
Ask P see **Wranne B**
Aslanian HJ. Treatment of physiologic maladaptation to night work [letter] N Engl J Med 1990 Sep 27; 323(13):918–9
Aso Y see **Kawabe K**
Aspinall R see **Kampinga J**

Asrat T, Nageotte MP, Garite TJ, Gocke SE, Dorchester W. Gram stain results from amniocentesis in patients with preterm premature rupture of membranes—comparison of maternal and fetal characteristics. Am J Obstet Gynecol 1990 Sep;163(3):887–9
Astiz ME see **Heiman DF**
Atack JR see **Schapiro MB**
Athanassiadis AP see **Romero R**
Atkinson DJ see **Edelman RR**
Atkinson HG see **Rosen MR**
Atkinson SW see **Rumm PD**
Atri M see **Peterfy CG**
Atri SC, Misra J, Bisht D, Misra K. Use of homologous platelet factors in achieving total healing of recalcitrant skin ulcers. Surgery 1990 Sep;108(3):508–12
Attal M see **Blaise D**
Attar-Levy D see **Martinot JL**
Attatamsoonthorn K see **Davis TM**
Attie KM, Ramirez NR, Conte FA, Kaplan SL, Grumbach MM. The pubertal growth spurt in eight patients with true precocious puberty and growth hormone deficiency: evidence for a direct role of sex steroids. J Clin Endocrinol Metab 1990 Oct;71(4):975–83
Attisano C see **Massaia M**
Auburger G see **Orozco Diaz G**
Auerbach AJ. Tympanic temperatures [letter] Ann Emerg Med 1990 Sep;19(9):1078
Auerbach PS. Some people are dead when they're cold and dead [editorial; comment] JAMA 1990 Oct 10; 264(14):1856–7. Comment on: JAMA 1990 Oct 10;264(14):1842–5.
Augenstein WL see **Stenklyft PH**
Aune TM, Kelley KA, Ranges GE, Bombara MP. Serotonin-activated signal transduction via serotonin receptors on Jurkat cells. J Immunol 1990 Sep 15; 145(6):1826–31
Auricchio S, De Ritis G, De Vincenzi M, Magazzù G, Maiuri L, Mancini E, Minetti M, Sapora O, Silano V. Mannan and oligomers of N-acetylglucosamine protect intestinal mucosa of celiac patients with active disease from in vitro toxicity of gliadin peptides. Gastroenterology 1990 Oct; 99(4):973–8
Aurigemma G, Reichek N, Schiebler M, Axel L. Evaluation of mitral regurgitation by cine magnetic resonance imaging. Am J Cardiol 1990 Sep 1;66(5):621–5
Austen WG see **Vlahakes GJ**
Austyn JM see **Larsen CP**
Autret E, Billard C, Bertrand P, Motte J, Pouplard F, Jonville AP. Double-blind, randomized trial of diazepam versus placebo for prevention of recurrence of febrile seizures. J Pediatr 1990 Sep;117(3):490–4
Avery ME, Snyder JD. Oral therapy for acute diarrhea. The underused simple solution. N Engl J Med 1990 Sep 27; 323(13):891–4 (43 ref.)
Avila C see **Romero R**
Avilla CW see **von Noorden GK**
Avisar R see **Deutsch D**
Avorn J see **Everitt DE**
Avril JL see **Camus C**
Awad IA see **Little JR**
Awad SA see **Flood HD**
Axel L see **Aurigemma G**
Axelrod HI see **Grossi EA**
Axelson J see **Ryberg B**
Axford-Gatley RA, Wilson GJ, Feindel CM. Comparison of blood-based and asanguineous cardioplegic solutions administered at 4 degrees C. An ultrastructural morphometric study in the dog. J Thorac Cardiovasc Surg 1990 Sep;100(3):400–9
Ayabe T see **Suzuki H**
Ayalon A see **Zakut H**
Ayromlooi J. Conservative management of cervical pregnancy with subsequent fertility [letter] Am J Obstet Gynecol 1990 Sep;163(3):1093–5
Azad N, Duffner L, Paloyan EB, Reda D, Kirsteins L, Emanuele NV, Lawrence AM. Hypothalamic prolactin stimulates the release of luteinizing hormone-releasing hormone from male rat hypothalamus. Endocrinology 1990 Oct;127(4):1928–33
Azaz Y see **Fleming PJ**
Aziz HF see **Villamil FG**

B

Baba H see **Maehara Y**
Babakhani F see **Konkel ME**
Babin RW, Kahane JC, Freed RE. Exercise in paleo-otolaryngology: head and neck examination of two Egyptian mummies. Ann Otol Rhinol Laryngol 1990 Sep; 99(9 Pt 1):742–8
Babischkin JS see **Baggia S**
Babu G see **Rahmathullah L**
Bacchetti P see **Haas JS**
Bacci E see **Paggiaro P**
Bach DE, Newhouse RF, Doty JR. Rigid plate stabilization to facilitate craniomaxillofacial osteotomies. J Oral Maxillofac Surg 1990 Sep;48(9):1007–8
Bach JR see **Bockenek WL**
Bach JR, Alba AS. Noninvasive options for ventilatory support of the traumatic high level quadriplegic patient. Chest 1990 Sep;98(3):613–9
Bacharach SL see **Udelson JE**
Bachorik PS see **Coleman AL**
Backer CL see **Ilbawi MN**
Backman L see **Bengtson JP**
Bacon SP see **Illingworth DR**
Badalament RA, O'Toole RV, Kenworthy P, Young DC, Keyhani-Rofagha S, Simon J, Perez JF, Drago JR. Prognostic factors in patients with primary transitional cell carcinoma of the upper urinary tract. J Urol 1990 Oct; 144(4):859–63
Badalament RA, Drago JR. Bladder cancer. What's new in diagnosis and treatment? Postgrad Med 1990 Sep 15; 88(4):63–4, 67–70 (22 ref.)
Badimon JJ see **Fuster V**
Badimon L see **Fuster V**
Badimon L see **Heras M**
Badke MB see **Di Fabio RP**
Baer ED. Moments in nursing history. 1893. Of exclusion and divided houses. Nurs Res 1990 Sep-Oct;39(5):318–9
Baer L, Jenike MA, Ricciardi JN 2d, Holland AD, Seymour RJ, Minichiello WE, Buttolph ML. Standardized assessment of personality disorders in obsessive-compulsive disorder. Arch Gen Psychiatry 1990 Sep;47(9):826–30
Baert L see **Vandeursen H**
Baffet G see **Rescan PY**
Bagchi N, Brown TR, Herdegen DM, Dhar A, Sundick RS. Antioxidants delay the onset of thyroiditis in obese strain chickens. Endocrinology 1990 Oct;127(4):1590–5
Bagenal FS, Easton DF, Harris E, Chilvers CE, McElwain TJ. Survival of patients with breast cancer attending Bristol Cancer Help Centre. Lancet 1990 Sep 8;336(8715):606–10
Baggia S, Albrecht ED, Babischkin JS, Pepe GJ. Interconversion of cortisol and cortisone in baboon trophoblast and decidua cells in culture. Endocrinology 1990 Oct;127(4):1735–41
Bagshawe KD see **Long MG**
Bahn RS, Garrity JA, Gorman CA. Clinical review 13: Diagnosis and management of Graves' ophthalmopathy. J Clin Endocrinol Metab 1990 Sep;71(3):559–63
Bahrke MS, Wright JE, O'Connor JS, Strauss RH, Catlin DH. Selected psychological characteristics of anabolic-androgenic steroid users [letter] N Engl J Med 1990 Sep 20;323(12):834–5
Baigrie RS see **Naylor CD**
Baillie TA see **Levy RH**
Bain H see **Stuart G**
Bain HH see **Wilson DI**
Bain SC see **Jones AF**
Baines CJ, Miller AB, Kopans DB, Moskowitz M, Sanders DE, Sickles EA, To T, Wall C. Canadian National Breast Screening Study: assessment of technical quality by external review. AJR Am J Roentgenol 1990 Oct; 155(4):743–7; discussion 748–9
Bainton DF see **Crocker PR**
Baird DD, Narendranathan M, Sandler RS. Increased risk of preterm birth for women with inflammatory bowel disease. Gastroenterology 1990 Oct;99(4):987–94
Baird DK see **Leitch JW**
Baird JK, Neafie RC, Connor DH. Nodules in the conjunctiva, bung-eye, and bulge-eye in Africa caused by Mansonella perstans. Am J Trop Med Hyg 1988 May; 38(3):553–7
Baird RN see **Cole SE**
Bajakian R see **Edelman RR**
Bakay RA see **Watts NB**
Baker AL see **Broelsch CE**
Baker EJ see **Martin RP**
Baker EJ see **Parsons JM**
Baker H see **Swain A**
Baker HW see **Kovacs GT**
Baker J see **Malet PF**
Baker JD 3d see **Seymore RJ**
Baker LH see **Zalupski MM**
Baker LW, Thomson SR, Chadwick SJ. Colon wound management and prograde colonic lavage in large bowel trauma. Br J Surg 1990 Aug;77(8):872–6
Baker MD, Lanuti M. The management and outcome of lacerations in urban children. Ann Emerg Med 1990 Sep; 19(9):1001–5
Baker MW see **Everitt DE**
Baker PM, Knuppel RA. Hand-operated airway suction device for use in the newborn [letter] Lancet 1990 Sep 8;336(8715):636–7
Baker S see **Rockwell JC**
Baker SL see **Owen J**
Baker SR see **Arena L**
Bakker WH see **Lamberts SW**
Bal DG, Kizer KW, Felten PG, Mozar HN, Niemeyer D. Reducing tobacco consumption in California. Development of a statewide anti-tobacco use campaign. JAMA 1990 Sep 26;264(12):1570–4
Balaban DJ, Rosenthal MP, Ungemack JA, Carlson BL, Zervanos NJ. Obstetric care among family physicians in Pennsylvania. Trends, association with residency training, and policy implications. J Fam Pract 1990 Sep;31(3):281–6
Balachandran N see **Wyatt LS**
Balaji S, Kunovsky P, Sullivan I. Ultrasound in the diagnosis of diaphragmatic paralysis after operation for congenital heart disease. Br Heart J 1990 Jul;64(1):20–2
Balakier H see **Gonen Y**
Balasubramian V see **Chierchia S**
Balazs C, Stenszky V, Farid NR. Association between Graves' ophthalmopathy and smoking [letter] Lancet 1990 Sep 22; 336(8717):754
Balding J see **Armstrong N**
Baldock C, Arnold MT. Film cassette for quality assurance of dental X-ray tubes. Br J Radiol 1990 Sep;63(753):720–2
Baldock GJ. Quality assurance, standards and accreditation [editorial] Anaesthesia 1990 Aug;45(8):617–8
Baldwin D, Lambert MT. Insight [letter] Lancet 1990 Sep 29;336(8718):817
Baldwin J see **Padley S**
Baldwin M see **Watkin PM**
Bales C see **Kochersberger G**
Balistreri WF see **Gremse DA**
Balk SJ. Just like mommy [letter] Am J Dis Child 1990 Oct; 144(10):1076
Ball TJ see **Cotton PB**
Ballagh SA see **Posner MD**
Ballance JH. Local anaesthesia and the eye [letter] Anaesthesia 1990 Aug;45(8):695–6
Ballantyne D see **Todd IC**
Ballard DJ see **Cameron AJ**
Ballard DJ see **Panser LA**
Ballardini G see **Fusconi M**
Balm TK see **Levin EG**
Balsano F see **Valesini G**
Bamforth BJ see **Maltby JR**
Banco L, Perry A. Reading a thermometer by use of temperature zones. Am J Dis Child 1990 Sep;144(9):1011–2
Bandini LG, Schoeller DA, Cyr HN, Dietz WH. Validity of reported energy intake in obese and nonobese adolescents. Am J Clin Nutr 1990 Sep;52(3):421–5
Banerjee AK, Peters TJ. Crohn's disease and NSAID enteropathy—a unifying model [letter] Gastroenterology 1990 Oct;99(4):1190–2
Banerjee S see **Clements D**
Banez VP, Leung JW, Lau WY. Endoscopic management of an unusual intrabiliary foreign body. Br J Surg 1990 Aug;77(8):882
Bank CH see **Rosborough TK**
Banks JH see **Porter JD**
Banks PM see **Witzig TE**
Banks RA see **Riad HN**
Banner NR, Williams TD, Patel N, Chalmers J, Lightman SL, Yacoub MH. Altered cardiovascular and neurohumoral responses to head-up tilt after heart-lung transplantation. Circulation 1990 Sep;82(3):863–71
Bannister J see **Johnson N**
Bano-Rodrigo A see **Casado-Flores J**
Bansal SK see **Tupler RH**
Bansal VK see **Popli S**
Baptiste J see **Mackenzie CF**
Bar-Or O see **Tirosh E**
Barak H see **Gafter U**
Baran DT see **Rockwell JC**
Baraniuk JN, Lundgren JD, Okayama M, Mullol J, Merida M, Shelhamer JH, Kaliner MA. Vasoactive intestinal peptide in human nasal mucosa. J Clin Invest 1990 Sep; 86(3):825–31
Barash PG see **Fleming JA**
Barash PG see **Lehmann KG**
Barath P, Fishbein MC, Cao J, Berenson J, Helfant RH, Forrester JS. Tumor necrosis factor gene expression in human vascular intimal smooth muscle cells detected by in situ hybridization. Am J Pathol 1990 Sep;137(3):503–9
Barbash GI, Roth A, Hod H, Modan M, Miller HI, Rath S, Zahav YH, Keren G, Motro M, Shachar A, et al. Randomized controlled trial of late in-hospital angiography and angioplasty versus conservative management after treatment with recombinant tissue-type plasminogen activator in acute myocardial infarction. Am J Cardiol 1990 Sep 1;66(5):538–45
Barbato A see **Anglani F**
Barber SD see **Noyes FR**
Barbesino G see **Mariotti S**
Barbhaiya RH, Knupp CA, Forgue ST, Matzke GR, Guay DR, Pittman KA. Pharmacokinetics of cefepime in subjects with renal insufficiency. Clin Pharmacol Ther 1990 Sep; 48(3):268–76
Barbui T see **Bassan R**
Barclay D see **Brüssow H**
Barclay PL, Danilewicz JC, Samuels GM. Inhibitory potencies of UK-69 578 and thiorphan [letter] Lancet 1990 Sep 22;336(8717):754–5
Barden HS see **Mazess RB**
Bardin PG, Van Eeden SF. Organophosphate poisoning: grading the severity and comparing treatment between atropine and glycopyrrolate. Crit Care Med 1990 Sep; 18(9):956–60
Bardy GH see **Gartman DM**
Barger-Lux MJ, Heaney RP, Stegman MR. Effects of moderate caffeine intake on the calcium economy of premenopausal women. Am J Clin Nutr 1990 Oct; 52(4):722–5
Barhyte DY, Redman BK, Neill KM. Population or sample: design decision. Nurs Res 1990 Sep-Oct;39(5):309–10
Bariety J see **Farge D**
Barker AH see **Anderson JL**
Barker DJ, Bull AR, Osmond C, Simmonds SJ. Fetal and placental size and risk of hypertension in adult life. BMJ 1990 Aug 4;301(6746):259–62
Barkhof F see **Algra PR**
Barkholt L see **Groth CG**
Barkin RL, Stein ZL. Hepatic viruses and liver cancer [letter]

Hosp Pract [Off] 1990 Sep 15;25(9):13, 16
Barklund MP see **Meydani SN**
Barkovich AJ see **Truwit CL**
Barkun A see **Cotton PB**
Barlotta A see **Fiorentini MT**
Barlow DH see **Kennedy SH**
Barlow DH see **Sanderson WC**
Barnas GM see **Mackenzie CF**
Barnas GP see **McKinney WP**
Barnea ER, Feldman D, Kaplan M, Morrish DW. The dual effect of epidermal growth factor upon human chorionic gonadotropin secretion by the first trimester placenta in vitro. J Clin Endocrinol Metab 1990 Oct;71(4):923–8
Barner HB see **Fosburg RG**
Barnett AH see **Rowe BR**
Barnett CA see **Marshall RC**
Barnett JM, Plotnick M, Fine KC. Intoxication after an isopropyl alcohol enema [letter] Ann Intern Med 1990 Oct 15;113(8):638–9
Barnett LA, Cunningham MW. A new heart-cross-reactive antigen in Streptococcus pyogenes is not M protein. J Infect Dis 1990 Oct;162(4):875–82
Barnhart ER, Maggio VL, Alexander LR, Turner WE, Patterson DG Jr, Needham LL, Reilly MH, Gelbaum LT. Bacitracin-associated peptides and contaminated L-tryptophan [letter] Lancet 1990 Sep 22;336(8717):742
Baron AL, Steinbach LS, LeBoit PE, Mills CM, Gee JH, Berger TG. Osteolytic lesions and bacillary angiomatosis in HIV infection: radiologic differentiation from AIDS-related Kaposi sarcoma. Radiology 1990 Oct; 177(1):77–81
Baron JA see **Greenberg ER**
Baron JC see **Yamaguchi T**
Barquin N see **Sansores R**
Barr CE, Mednick SA, Munk-Jorgensen P. Exposure to influenza epidemics during gestation and adult schizophrenia. A 40-year study. Arch Gen Psychiatry 1990 Sep;47(9):869–74
Barr E, Douglas JF, Hill CM. Recurrent acute hypersensitivity to quinine. BMJ 1990 Aug 11; 301(6747):323
Barrett KE, Neva FA, Gam AA, Cicmanec J, London WT, Phillips JM, Metcalfe DD. The immune response to nematode parasites: modulation of mast cell numbers and function during Strongyloides stercoralis infections in nonhuman primates. Am J Trop Med Hyg 1988 May; 38(3):574–81
Barrett KE see **Dharmsathaphorn K**
Barrett KJ see **Guillaume T**
Barrett TA, Chang EB. What's all the FLAP about? A new 5-lipoxygenase-binding protein identified! Gastroenterology 1990 Oct;99(4):1185–6
Barron KS, Montalvo JF, Joseph AK, Hilario MO, Saadeh C, Giannini EH, Orson FM. Soluble interleukin-2 receptors in children with Kawasaki syndrome. Arthritis Rheum 1990 Sep;33(9):1371–7
Barros GJ, Vakil N, Gutkowska J, Sellin J, Potter GD. Atrial natriuretic factor and cyclic guanosine monophosphate: ion transport in rat colon in vitro and in vivo. Gastroenterology 1990 Oct;99(4):1153–6
Barroso JL see **Cosio FG**
Barrowcliffe TW, Watton J, Harman A, Tubbs JE, Kemball-Cook G. Potency of high purity factor VIII concentrates [letter] Lancet 1990 Jul 14;336(8707):124
Barrows HS see **Vu NV**
Barry J see **Yeung AC**
Barry RE see **Read RC**
Barry WE see **Eisenstaedt RS**
Barsevick A see **Lauver D**
Bartalena L, Placidi GF, Martino E, Falcone M, Pellegrini L, Dell'Osso L, Pacchiarotti A, Pinchera A. Nocturnal serum thyrotropin (TSH) surge and the TSH response to TSH-releasing hormone: dissociated behavior in untreated depressives. J Clin Endocrinol Metab 1990 Sep;71(3):650–5
Bartels J see **Nahass RG**
Bartels U see **Olesen OV**
Barth RA, Filly RA, Goldberg JD, Moore P, Silverman NH. Conjoined twins: prenatal diagnosis and assessment of associated malformations. Radiology 1990 Oct;177(1):201–7
Barth WF see **Coe MD**
Barthauer L. A piece of my mind. Secret pain. JAMA 1990 Sep 19;264(11):1457
Bartholomew J see **Roland MO**
Bartkowski RR, McDonnell TE. Prolonged alfentanil effect following erythromycin administration. Anesthesiology 1990 Sep;73(3):566–8 (12 ref.)
Bartlett AN see **Kontoghiorghes GJ**
Bartlett AV see **O'Ryan ML**
Bartley M see **Smith GD**
Bartlow BG. Microhematuria. Picking the fewest tests to make an accurate diagnosis. Postgrad Med 1990 Sep 15; 88(4):51–5, 58, 61 (9 ref.)
Bartolo DC see **Miller R**
Barton AJ, Harrison PJ, Najlerahim A, Heffernan J, McDonald B, Robinson JR, Davies DC, Harrison WJ, Mitra P, Hardy JA, et al. Increased tau messenger RNA in Alzheimer's disease hippocampus. Am J Pathol 1990 Sep; 137(3):497–502
Barton DP see **Cavanagh D**
Barton LL see **Rathore MH**
Barton S see **Kell P**
Bärtsch P, Baumgartner RW, Waber U, Maggiorini M, Oelz O. Comparison of carbon-dioxide-enriched, oxygen-enriched, and normal air in treatment of acute mountain sickness. Lancet 1990 Sep 29;336(8718):772–5
Bartumeus F see **Matias-Guiu X**
Barzilai B see **Courtois M**
Bashour TT see **Myler RK**
Basinski A see **Naylor CD**
Baskerville J see **Weinshenker BG**
Baskin LS, Dixon C, Stoller ML, Carroll PR. Pyoderma gangrenosum presenting as Fournier's gangrene. J Urol 1990 Oct;144(4):984–6
Baskin LS, Stoller ML. Endoscopic extraction of eroded Marlex mesh in a Kock pouch. J Urol 1990 Oct; 144(4):974–6
Baskin S, Lasker N. Erythropoietin-associated hypertension [letter] N Engl J Med 1990 Oct 4;323(14):999–1000
Baskurt OK, Levi E, Caglayan S, Dikmenoglu N, Kutman MN. Hematological and hemorheological effects of air pollution. Arch Environ Health 1990 Jul-Aug;45(4):224–8
Bass P see **Herman JR**
Bassan R, Rambaldi A, Abbate M, Biondi A, Allavena P, Barbui T, Bertani T. Association of NK-cell lymphoproliferative disease and nephrotic syndrome. Am J Clin Pathol 1990 Sep;94(3):334–8
Bassiony H see **Fataar S**
Bassukus ID, Schell H, Arai A, Hofmann P. Hyposensitivity of basal cell naevus syndrome dermal fibroblasts to ultraviolet A [letter] Lancet 1990 Sep 29;336(8718):825
Bastani B, Nash JF, Meltzer HY. Prolactin and cortisol responses to MK-212, a serotonin agonist, in obsessive-compulsive disorder. Arch Gen Psychiatry 1990 Sep;47(9):833–9
Bastida E see **González-Santos JM**
Bastida ME see **Vallejo JL**
Bates DW, Cook EF, Goldman L, Lee TH. Predicting bacteremia in hospitalized patients. A prospectively validated model. Ann Intern Med 1990 Oct 1; 113(7):495–500
Bates MC, Warren SG, Grubb S, Chillag S. Effectiveness of low-dose lovastatin in lowering serum cholesterol. Experience with 56 patients. Arch Intern Med 1990 Sep; 150(9):1947–50
Bates S see **Joseph DL**
Bates WB 3d see **Wynn JJ**
Bath PM, Martin JF. Platelets and thrombolysis [letter] N Engl J Med 1990 Sep 20;323(12):831
Batnitzky S, Rosenthal SJ, Siegel EL, Wetzel LH, Murphey MD, Cox GG, McMillan JH, Templeton AW, Dwyer SJ 3d. Teleradiology: an assessment. Radiology 1990 Oct; 177(1):11–7 (75 ref.)
Batsakis JG see **Cleary KR**
Batstone GF. Educational aspects of medical audit. BMJ 1990 Aug 11;301(6747):326–8
Batt RM, Vaillant C, Simpson KW. Concerning a published paper on cobalamin-binding proteins [letter] Gastroenterology 1990 Oct;99(4):1195–6
Battistin L see **Dam M**
Baudon D, Bernard J, Moulia-Pelat JP, Martet G, Sarrouy J, Touze JE, Spiegel A, Lantrade P, Picq JJ. Halofantrine to prevent falciparum malaria on return from malarious areas [letter] Lancet 1990 Aug 11;336(8711):377
Baughman VL see **Perry PM**
Baulieu JL see **Guilloteau D**
Baum GL, Zwas ST, Katz I, Roth Y. Mucociliary clearance from central airways in patients with excessive sputum production with and without primary ciliary dyskinesia. Chest 1990 Sep;98(3):608–12
Baumann FG see **Grossi EA**
Baumann R see **Lockwood M**
Baumgartner H, Khan S, DeRobertis M, Czer L, Maurer G. Discrepancies between Doppler and catheter gradients in aortic prosthetic valves in vitro. A manifestation of localized gradients and pressure recovery. Circulation 1990 Oct;82(4):1467–75
Baumgartner RW see **Bärtsch P**
Baumgartner WA. Myocardial and pulmonary protection: long-distance transport. Prog Cardiovasc Dis 1990 Sep-Oct;33(2):85–96 (85 ref.)
Baumhover LA see **Clark-Daniels CL**
Bautz FA see **Wittemann B**
Bavoil P see **Wagar EA**
Bavoux F see **Moneret-Vautrin DA**
Bawdon RE see **Brown CE**
Bawdon RE see **Harstad TW**
Bawdon RE see **Roe DA**
Baxi L see **Berkowitz K**
Baxi LV see **Shyken JM**
Baxter AD, Samson B. Nalbuphine reversal of respiratory depression after epidural sufentanil [letter] Crit Care Med 1990 Sep;18(9):1049
Baxter SD see **Maxson BB**
el Bayadi S, Millman RP, Tishler PV, Rosenberg C, Saliski W, Boucher MA, Redline S. A family study of sleep apnea. Anatomic and physiologic interactions. Chest 1990 Sep; 98(3):554–9
Bayan G see **Marino PE**
Bayer AJ see **Jones MJ**
Bayés de Luna A see **Guindo J**
Bayle J see **Taillan B**
Baylen BG see **Padbury JF**
Bayley AC. Surgical pathology of HIV infection: lessons from Africa. Br J Surg 1990 Aug;77(8):863–8 (21 ref.)
Bayrd G see **Greenberg ER**
Bazan NG see **Quinn JH**
Bazzocchi M see **Dalla Palma L**
Beagley KW see **Aicher WK**
Beale EG see **Lin GX**
Bean W see **Kang ES**
Beard CM see **Kokmen E**
Beard JC see **Kahn SE**
Beard RW see **Adams J**
Beard RW see **Saxton DW**
Beard RW see **Stones RW**
Beasley R see **Windom HH**
Beaton M see **Boyd NF**
Beatt KJ. RITA trial protocol [letter] Br Heart J 1990 Jul; 64(1):105
Beatty P see **Storb R**
Beauchamp RD, Gomez G, Nealon WH, Townsend CM Jr, Greeley GH Jr, Thompson JC. Proglumide inhibits cholecystokinin and meal-stimulated pancreatic secretion and release of pancreatic polypeptide. Surgery 1990 Sep; 108(3):553–8
Beaudoing DL see **Pandya AG**
Beaufils H, Deray G, Katlama C, Dohin E, Henin D, Sazdovitch V, Jouanneau C. Foscarnet and crystals in glomerular capillary lumens [letter] Lancet 1990 Sep 22; 336(8717):755
Beaugrand M see **Labadie H**
Beaumanoir A see **Koralnik IJ**
(Beauperthuy LD), Silva VA. Louis Daniel Beauperthuy (1807-1871). J Lab Clin Med 1990 Sep;116(3):420–2
Beauregard H see **Serri O**
Beauvillain JC see **Bulant M**
Beauvois MF see **Delbecq-Derouesné J**
Bebear C see **Quentin C**
Becherer P, Gutsch D, Fischer J. Ventricular arrhythmia in secondary syphilis [letter] Lancet 1990 Aug 11; 336(8711):382–3
Beck B see **Wiley EL**
Beck JS see **Robertson AJ**
Beck LH see **Day SC**
Beck LH see **Norcini JJ**
Becker D see **Martin NA**
Becker DM see **Stillman FA**
Becker GL, Tenholder MF, Hunt KK. Obligate mouth breathing during exercise. Nasal and laryngeal sarcoidosis. Chest 1990 Sep;98(3):756–7
Becker N see **Goldstein J**
Becker NG see **Melbye M**
Becker PJ see **Schein M**
Becker RD see **Lautin EM**
Becker V see **Brien WW**
Beckers A, Stevenaert A, Foidart JM, Hennen G, Frankenne F. Placental and pituitary growth hormone secretion during pregnancy in acromegalic women. J Clin Endocrinol Metab 1990 Sep;71(3):725–31
Beckham D. Ten role models for hospital management. Hospitals 1990 Sep 5;64(17):104
Beckwith JB. Sibling recurrence risk of sudden infant death syndrome [letter] J Pediatr 1990 Sep;117(3):513–4
el-Bedeiwy AF see **Shaaban AA**
Bedford R see **Jung R**
Been M see **Saran RK**
Beentjes LB, Timmermans CW. Age and sex specific radiographic examination frequency in The Netherlands. Br J Radiol 1990 Sep;63(753):691–7
Beersma DG. Do winter depressives experience summer nights in winter? [letter] Arch Gen Psychiatry 1990 Sep; 47(9):879–80
Beetz R see **Schofer O**
Beex LV see **Tinnemans JG**
Begent RH see **Long MG**
Begley CE, Crane MM, Perdue G. Estimating the mortality cost of AIDS: do estimates of earnings differ? Am J Public Health 1990 Oct;80(10):1268–70
Behnke O see **Jarnvig IL**
Behrenbeck T see **Pellikka PA**
Behrman HR see **Pepperell JR**
Behrmann M, Moscovitch M, Black SE, Mozer M. Perceptual and conceptual mechanisms in neglect dyslexia. Two contrasting case studies. Brain 1990 Aug;113 (Pt 4):1163–83
Beisel KW see **Okano M**
Beitins IZ, Padmanabhan V, Kasa-Vubu J, Kletter GB, Sizonenko PC. Serum bioactive follicle-stimulating hormone concentrations from prepuberty to adulthood: a cross-sectional study. J Clin Endocrinol Metab 1990 Oct; 71(4):1022–7
Bejui J see **Obrant KJ**
Bekes C see **Poses RM**
Béland G, Elhilali M, Fradet Y, Laroche B, Ramsey EW, Trachtenberg J, Venner PM, Tewari HD. A controlled trial of castration with and without nilutamide in metastatic prostatic carcinoma. Cancer 1990 Sep 1;66(5 Suppl):1074–9
Belanger K see **Copel JA**
Belcher CT see **Ingram DK**
Belghiti J see **Iannuzzi C**
Belkin M see **Peterkin GA**
Bell BA, Kurczynski EM, Bergman G. Inhibitors to monoclonal antibody purified factor VIII [letter] Lancet 1990 Sep 8;336(8715):638
Bell DF see **Orrell KG**
Bell JG see **Lönnerdal B**
Bell MR, Rumberger JA. Positron emission tomography

[letter] Circulation 1990 Sep;82(3):1076–7
Bell TK see **Brannigan PD**
Bellay YM see **Sufit RL**
Beller GA see **Sinusas AJ**
Bellino L see **May DG**
Bello L see **Galer BS**
Belmont JW see **Fletcher FA**
Beltrami P see **Bianchi G**
Belugou JL see **Souetre E**
Belzer FO see **Fox BC**
Ben-Arie Y see **Epelbaum R**
Ben-David B, Lee E, Croitoru M. Psoas block for surgical repair of hip fracture: a case report and description of a catheter technique. Anesth Analg 1990 Sep;71(3):298–301
Ben-Menachem Y see **Hollerman JJ**
Ben-Shahar M see **Epelbaum R**
Benamouzig R, Ezratty V, Chaussade S. Risk for type C hepatitis through sexual contact [letter] Ann Intern Med 1990 Oct 15;113(8):638
Benatar SR see **Maartens G**
Benda GI see **Ridgway D**
Bender A see **Nain M**
Bender TR. The family physician's role in injury prevention [editorial] Am Fam Physician 1990 Sep;42(3):644, 648
Bendotti C see **Cella SG**
Bene MC see **Faure GC**
Benedetti TJ see **Easterling TR**
Benemio G see **Verdecchia P**
Benfari RC see **Orth CD**
Bengmark S see **Persson BG**
Bengtson JP, Backman L, Stenqvist O, Heideman M, Bengtsson A. Complement activation and reinfusion of wound drainage blood. Anesthesiology 1990 Sep; 73(3):376–80
Bengtsson A see **Bengtson JP**
Benhamou JP see **Coffin B**
Benirschke K see **Andres RL**
Benirschke K see **Gilbert WM**
Benirschke K see **Moore TR**
Benjamin B see **Siu AL**
Benjamin DR see **Woods WG**
Benjamin IS see **McCarthy P**
Benjamin K see **Salive ME**
Benjamin N see **Ritter JM**
Benkelfat C, Nordahl TE, Semple WE, King AC, Murphy DL, Cohen RM. Local cerebral glucose metabolic rates in obsessive-compulsive disorder. Patients treated with clomipramine. Arch Gen Psychiatry 1990 Sep;47(9):840–8
Bennahum DA see **Rezler AG**
Bennet A see **Caron P**
Bennett JL see **Homeida MM**
Bennett NM see **Nickerson KG**
Bennett RG, Greenough WB 3d. C difficile diarrhea: a common--and overlooked--nursing home infection. Geriatrics 1990 Sep;45(9):77–8, 83–7
Bennin B see **Konstadt JW**
Benotti J see **Uretsky BF**
Benowitz N see **Medina I**
Benowitz NL see **Denaro CP**
Benraad T see **Tinnemans JG**
Benrubi GI see **Johnston MM**
Benson KT see **Taneyama C**
Benson R see **Crawford ED**
Bentivoglio LG see **Detre KM**
Bentley SA see **Gulley ML**
Bentlif PS see **Griffith DP**
Benton EC see **Lacey CJ**
Bentson J see **Martin NA**
Bentwich Z see **Fink A**
Benua RS. Introduction to "Radioactive iodine therapy: effect on functioning metastases of adenocarcinoma of the thyroid" by Seidlin, Marinelli, and Oshry. CA 1990 Sep-Oct;40(5):297–8
Beppu M, Fukuzaki T, Mitani K, Fujimoto K, Taniguchi S. Hepatic subsegmentectomy with segmental hepatic vein sacrifice. Arch Surg 1990 Sep;125(9):1170–5
Bercu BB see **Schwartz ID**
Berdes C see **Webster JR Jr**
Berenson GS see **Agamah ES**
Berenson GS see **Dennison BA**
Berenson J see **Barath P**
Berenstein A see **Sundaresan N**
Berent S, Giordani B, Gilman S, Junck L, Lehtinen S, Markel DS, Boivin M, Kluin KJ, Parks R, Koeppe RA. Neuropsychological changes in olivopontocerebellar atrophy. Arch Neurol 1990 Sep;47(9):997–1001
Berezin S see **Glassman M**
Berg M see **Francis GS**
Berga L see **Rozman C**
Bergenheim AT see **Hariz MI**
Berger P see **Madersbacher S**
Berger P see **Woodside D**
Berger R see **Dobkin ED**
Berger R see **Duran M**
Berger RE see **Close CE**
Berger TG see **Baron AL**
Bergin JD see **Sinusas AJ**
Berglund H, Boukter S, Theodorsson E, Vallin H, Edhag O. Raised plasma concentrations of atrial natriuretic peptide are independent of left atrial dimensions in patients with chronic atrial fibrillation. Br Heart J 1990 Jul;64(1):9–13
Bergman G see **Bell BA**
Bergman GE see **Rodell MB**
Bergman RN see **Kahn SE**
Bergmann SR see **Herrero P**
Bergmann SR see **Shelton ME**
Bergstralh E see **Kokmen E**
Bergstresser PR see **Simon JC**
Berkelman RL see **Braun MM**
Berkmen YM see **Davis SD**
Berkovsky K see **Smith AD**
Berkowitz K, Baxi L, Fox HE. False-negative syphilis screening: the prozone phenomenon, nonimmune hydrops, and diagnosis of syphilis during pregnancy. Am J Obstet Gynecol 1990 Sep;163(3):975–7
Berkowitz K, LaSala A. Risk factors associated with the increasing prevalence of pneumonia during pregnancy. Am J Obstet Gynecol 1990 Sep;163(3):981–5
Berkowitz N see **Braunstein NS**
Berkus MD see **Wright JW**
Berlin JA see **Coplen SE**
Berman DS see **Chouraqui P**
Berman JD. Primary agent for leishmaniasis [letter] Am J Trop Med Hyg 1988 May;38(3):652
Berman JD, Cook DM, Buchman M, Keith LD. Diminished adrenocorticotropin response to insulin-induced hypoglycemia in nondepressed, actively drinking male alcoholics. J Clin Endocrinol Metab 1990 Sep;71(3):712–7
Bernard A see **Buchet JP**
Bernard C see **Modigliani E**
Bernard DB. Nephrotic syndrome a clinical approach. Hosp Pract [Off] 1990 Sep 15;25(9):114–6, 121–4, 127–30
Bernard J see **Baudon D**
Bernard O see **Vajro P**
Bernard P see **Paggiaro P**
Bernard S see **Khojasteh A**
Bernardo MJ see **Cupp EW**
Bernecker P see **Resch H**
Bernstein ID see **Woods WG**
Bernstein M, Marotta T, Stewart P, Glen J, Resch L, Henkelman M. Brain damage from 125I brachytherapy evaluated by MR imaging, a blood-brain barrier tracer, and light and electron microscopy in a rat model. J Neurosurg 1990 Oct;73(4):585–93
Bernstein RK. Insulin injections: rotation of anatomic regions and plasma glucose [letter] JAMA 1990 Sep 26; 264(12):1535–6
Bernstein RS. Should hypercholesterolemia in the elderly be treated? [letter] Ann Intern Med 1990 Oct 15;113(8):636–7
Bero LA see **Rennie D**
Berrih-Aknin S see **Leprince C**
Berry B see **Sundel RP**
Berry DT, Phillips BA, Cook YR, Schmitt FA, Honeycutt NA, Arita AA, Allen RS. Geriatric sleep apnea syndrome: a preliminary description. J Gerontol 1990 Sep; 45(5):M169–74
Berry K see **Thomas EE**
Berry M see **Fagliano J**
Berry PJ see **Fleming PJ**
Bertagna X see **de Keyzer Y**
Bertagnolli M, Herrmann S. IL-7 supports the generation of cytotoxic T lymphocytes from thymocytes. Multiple lymphokines required for proliferation and cytotoxicity. J Immunol 1990 Sep 15;145(6):1706–12
Bertani T see **Bassan R**
Berthier ML see **Starkstein SE**
Bertorelli G see **Foresi A**
Bertorini TE see **Law PK**
Bertram H see **Willert HG**
Bertrand P see **Autret E**
Besemer J see **Valent P**
Besim A see **Agildere M**
Besnard JC see **Guilloteau D**
Bessen HA see **Lewis RJ**
Best JM, O'Shea S, Cason J. Rapid viral diagnosis [letter] BMJ 1990 Jul 28;301(6745):238
Best PV see **Walker KG**
Beswick DT, Rogers ML. Monoamine oxidase inhibitors and low alcohol or alcohol free drinks [letter] BMJ 1990 Jul 21;301(6744):179–80
Bethune DW see **Ghosh S**
Bettelheim P see **Valent P**
Bettelheim R see **Neville AM**
Better OS see **Szylman P**
Betts HB see **Yarkony GM**
Beukenhorst H see **Duran M**
Beukers R see **Van Berkum FN**
Beuscart R see **Remy-Jardin M**
Bevan DR see **Saddler JM**
Bevan JC see **Saddler JM**
Beverstock GC see **Blonk MC**
Bewtra AK see **Townley RG**
Beyer WE see **Sprenger MJ**
Beyls J see **Rutgeerts P**
Bhaduri AP see **Dutta GP**
Bhakri HL see **Doshi MK**
Bharati S see **Imaizumi S**
Bhargava H see **Bhat R**
Bhat AV see **Norton KR**
Bhat HR see **Dhanda V**
Bhat R, Chari G, Gulati A, Aldana O, Velamati R, Bhargava H. Pharmacokinetics of a single dose of morphine in preterm infants during the first week of life. J Pediatr 1990 Sep;117(3):477–81
Bhat R see **Shimada S**
Bhavnani M. Genetic screening for ethnic minorities [letter] BMJ 1990 Aug 18–25;301(6748):390
Biafora FA, Longino CF Jr. Elderly Hispanic migration in the United States. J Gerontol 1990 Sep;45(5):S212–9
Biancani P see **Hillemeier C**
Bianchi A see **Massaia M**
Bianchi FB see **Fusconi M**
Bianchi G, Novelli P, Beltrami P, Bonzanini M, Mobilio G. Small urothelial carcinoma: diagnosis and treatment by cold forceps biopsy. J Urol 1990 Oct;144(4):872–4
Bibi O see **Gilead L**
Bice M. Culture can make or break a restructuring. Hospitals 1990 Sep 20;64(18):60
Bichler KH see **Strohmaier WL**
Bickler PE, Sessler DI. Efficiency of airway heat and moisture exchangers in anesthetized humans. Anesth Analg 1990 Oct;71(4):415–8
Bidner SM, Rubins IM, Desjardins JV, Zukor DJ, Goltzman D. Evidence for a humoral mechanism for enhanced osteogenesis after head injury. J Bone Joint Surg [Am] 1990 Sep;72(8):1144–9
Biederman RW see **Nakano K**
Bienfang DC, Kelly LD, Nicholson DH, Nussenblatt RB. Ophthalmology. N Engl J Med 1990 Oct 4;323(14):956–67 (115 ref.)
Bierma TJ see **Corsaut MJ**
Biggar RJ see **Melbye M**
Bignell P, Standen GR, Bowen DJ, Peake IR, Bloom AL. Rapid neonatal diagnosis of von Willebrand's disease by use of the polymerase chain reaction [letter] Lancet 1990 Sep 8;336(8715):638–9
Bigorgne JC see **Guilloteau D**
Bila K see **Francis HL**
Bilco T see **Hawkins RJ**
Bilezikian JP see **Silverberg SJ**
Bilezikian JP see **Tanowitz HB**
Billard C see **Autret E**
Billard C, Sigaux F, Wietzerbin J. IFN-alpha in vivo enhances tumor necrosis factor receptor levels on hairy cells. J Immunol 1990 Sep 15;145(6):1713–8
Billiar TR see **Hoffman RA**
Billings JH see **Ornish D**
Billis A, Palma PC, Prando A, Gouvea AA. Massive intratubular hemorrhage with herniations into renal veins: report of a case. J Urol 1990 Oct;144(4):963–5
Bills EB see **Bonkovsky HL**
Bilton D, Sahl B, Webb AK. Cholecystectomy as the treatment of choice in cystic fibrosis [letter] Am J Surg 1990 Sep;160(3):323–4
Binder JR see **Chamorro A**
Binkin NJ see **Nordenberg D**
Binoux M see **Hossenlopp P**
Binoux M see **Zapf J**
Biondi A see **Bassan R**
Bird AR see **Jacobs P**
Bird M see **Hager WD**
Bird TD see **Eto K**
Bird TD see **Lipe H**
Birenbaum HJ, Glorioso L, Rosenberger C, Arshad C, Edwards K. Gowning on a postpartum ward fails to decrease colonization in the newborn infant. Am J Dis Child 1990 Sep;144(9):1031–3
Birkenhäger JC see **Van Berkum FN**
Birkholz G. The National Practitioner Data Bank. Am J Nurs 1990 Sep;90(9):49–51
Birmingham DJ, Hebert LA, Cosio FG, VanAman ME. Immune complex erythrocyte complement receptor interactions in vivo during induction of glomerulonephritis in nonhuman primates. J Lab Clin Med 1990 Aug; 116(2):242–52
Birrer RB. Radon: counseling patients about risk. Am Fam Physician 1990 Sep;42(3):711–8 (18 ref.)
Birtch A see **DaRosa DA**
Birtles RJ, Harrison TG, Samuel D, Taylor AG. Evaluation of urinary antigen ELISA for diagnosing Legionella pneumophila serogroup 1 infection. J Clin Pathol 1990 Aug; 43(8):685–90
Bisgaard H, Munck SL, Nielsen JP, Petersen W, Ohlsson SV. Inhaled budesonide for treatment of recurrent wheezing in early childhood. Lancet 1990 Sep 15; 336(8716):649–51
Bishop SM see **Wilton AN**
Bisht D see **Atri SC**
Bisne VV see **Dalvi BV**
Bisset GS 3d see **Patterson RJ**
Bissett JK see **Ngo L**
Bistrian BR see **Apovian CM**
Bistrian BR see **Pomposelli JJ**
Biswas BK see **Drake DP**
Bitker MO see **Chapelon C**
Bitterman PB see **Snyder LS**
Bizzi A, Brooks RA, Brunetti A, Hill JM, Alger JR, Miletich RS, Francavilla TL, Di Chiro G. Role of iron and ferritin in MR imaging of the brain: a study in primates at different field strengths. Radiology 1990 Oct;177(1):59–65
Bjarke E see **Stark P**
Björkstén F see **Haahtela T**
Black CM see **May DG**
Black CM see **Weetman AP**
Black D. The Independent Living Fund [letter] BMJ 1990 Aug 18–25;301(6748):385

Black FT see **Petersen E**
Black HA see **Howie MB**
Black IW, Hopkins A, Lee CL, Jacobson B, Walsh WF. Severe haemolytic anaemia after replacement of the mitral valve by a St Jude medical prosthesis [letter] Br Heart J 1990 Jul;64(1):106–7
Black K see **Martin NA**
Black SE see **Behrmann M**
Blackburn GL see **Pomposelli JJ**
Blackburn WD Jr see **Chatham WW**
Blackman JD see **Lewis GF**
Blackstone EH see **Kirklin JW**
Blackstone EH see **Shimazaki Y**
Blackwood R, Mayou RA, Garnham JC, Armstrong C, Bryant B. Exercise capacity and quality of life in the treatment of heart failure. Clin Pharmacol Ther 1990 Sep; 48(3):325–32
Blaise D, Olive D, Stoppa AM, Viens P, Pourreau C, Lopez M, Attal M, Jasmin C, Monges G, Mawas C, et al. Hematologic and immunologic effects of the systemic administration of recombinant interleukin–2 after autologous bone marrow transplantation. Blood 1990 Sep 15;76(6):1092–7
Blakely P, Sargeaunt PG, Reed SL. An immunogenic 30–kDa surface antigen of pathogenic clinical isolates of Entamoeba histolytica. J Infect Dis 1990 Oct;162(4):949–54
Blakemore KJ see **Shyken JM**
Blanchard DG see **Dittrich HC**
Blanchette V see **Chan W**
Blanco M see **Flores J**
Bland M see **Esmail A**
Blander SJ, Szeto L, Shuman HA, Horwitz MA. An immunoprotective molecule, the major secretory protein of Legionella pneumophila, is not a virulence factor in a guinea pig model of Legionnaires' disease. J Clin Invest 1990 Sep;86(3):817–24
Blane D see **Smith GD**
Blank DM, Mattes RD. Sugar and spice: similarities and sensory attributes. Nurs Res 1990 Sep–Oct;39(5):290–3
Blank LL see **Wigton RS**
Blankstein J see **Pariente C**
Blasberg RD see **Grossniklaus HE**
Blass JP see **Nolan KA**
Blauth W, Hassenpflug J. Are unconstrained components essential in total knee arthroplasty? Long–term results of the Blauth knee prosthesis. Clin Orthop 1990 Sep; (258):86–94
Blauth W, Borisch NC. Cleft feet. Proposals for a new classification based on roentgenographic morphology. Clin Orthop 1990 Sep;(258):41–8
Bleiweiss IJ see **Lin J**
Blétry O see **Chapelon C**
Bletry O see **Cherin P**
Blewett L see **Butt W**
Blitzer PH see **Seddon JM**
Blizzard RM see **Ulloa–Aguirre A**
Bloch AB see **Braun MM**
Block G see **Kant AK**
Blodi CF see **Lam BL**
Blok MD, Kok JH, van Mil C, Greve EL, Kijlstra A. Use of the Megasoft Bandage Lens for treatment of complications after trabeculectomy. Am J Ophthalmol 1990 Sep 15;110(3):264–8
Blonk MC, van der Valk P, Beverstock GC, Ossenkoppele GJ. Sequential development of peripheral T–cell lymphoma in the course of chronic myelogenous leukemia. Cancer 1990 Sep 15;66(6):1198–203
Bloom AL see **Bignell P**
Bloomfield P see **Force T**
Blot–Chabaud M see **Bonvalet JP**
Bluestone JA see **Kast WM**
Bluglass R. Recruitment and training of prison doctors [editorial] BMJ 1990 Aug 4;301(6746):249–50
Blum L see **Kurtz AB**
Blum RS. Triplicate prescription forms: regulatory considerations. Hosp Pract [Off] 1990 Sep;25 Suppl 3:35–44; discussion 45–6
Blumberg HM, Stephens DS. Pyomyositis and human immunodeficiency virus infection. South Med J 1990 Sep; 83(9):1092–5 (25 ref.)
Blumberg JB see **Meydani SN**
Blumenstein BA see **Crawford ED**
Bobbitt JL see **Jackson CV**
Bocciolone L see **Parazzini F**
Boch K see **Marino PE**
Boch S see **Marino PE**
Bochner BS, McKelvey AA, Sterbinsky SA, Hildreth JE, Derse CP, Klunk DA, Lichtenstein LM, Schleimer RP. IL–3 augments adhesiveness for endothelium and CD11b expression in human basophils but not neutrophils. J Immunol 1990 Sep 15;145(6):1832–7
Bockenek WL, Bach JR, Alba AS, Cravioto HM. Fibrocartilaginous emboli to the spinal cord: a case report. Arch Phys Med Rehabil 1990 Sep;71(10):754–7 (13 ref.)
Bodden SJ see **Williams LH**
Bodé S see **Rumessen JJ**
Boden SD, McCowin PR, Davis DO, Dina TS, Mark AS, Wiesel S. Abnormal magnetic–resonance scans of the cervical spine in asymptomatic subjects. A prospective investigation. J Bone Joint Surg [Am] 1990 Sep; 72(8):1178–84
Bodey GP see **Elting LS**
Bodhidatta L see **Tabtieng R**
Bodini C see **Giustina A**
Body JJ, Glibert F, Nejai S, Fernandez G, Van Langendonck A, Borkowski A. Calcitonin receptors on circulating normal human lymphocytes. J Clin Endocrinol Metab 1990 Sep; 71(3):675–81
Boedy RF, Howell CG, Kanto WP Jr. Hidden mortality rate associated with extracorporeal membrane oxygenation. J Pediatr 1990 Sep;117(3):462–4
Boehnke M see **Eto K**
Boekeloo B see **Gonzalez–Willis A**
Boerma EJ. Research into the results of resection of hilar bile duct cancer. Surgery 1990 Sep;108(3):572–80 (91 ref.)
Boey WK, Lai FO. Comparison of propofol and thiopentone as anaesthetic agents for electroconvulsive therapy. Anaesthesia 1990 Aug;45(8):623–8
Bogan ML, Hawes RH, Kopecky KK, Goulet RJ Jr. Percutaneous cholecystolithotomy with endoscopic lithotripsy by using a pulsed–dye laser: preliminary experience. AJR Am J Roentgenol 1990 Oct;155(4):781–4
Bogdewic S see **McGaghie WC**
Bogoch E see **McGinnes K**
Boher J see **Flores J**
Bohl J see **Schofer O**
Bohlman H see **Ross JS**
Bohlman HH see **Smith MD**
Böhm H, Harms J, Donk R, Zielke K. Correction and stabilization of angular kyphosis. Clin Orthop 1990 Sep; (258):56–61
Böhm H see **Hehne HJ**
Böhm M, Gierschik P, Jakobs KH, Pieske B, Schnabel P, Ungerer M, Erdmann E. Increase of Gi alpha in human hearts with dilated but not ischemic cardiomyopathy. Circulation 1990 Oct;82(4):1249–65
Boisson P see **Lecocq B**
Boivin M see **Berent S**
Boivin P see **Tse WT**
Boker JR, Weinsier RL, Brooks MC, Olson AK. Components of effective clinical–nutrition training: a national survey of graduate medical education (residency) programs. Am J Clin Nutr 1990 Sep;52(3):568–71
Bol P see **Caugant DA**
Bolan G see **Haas JS**
Boldrini F see **Verdecchia P**
Bolhuis PA see **Defesche JC**
Bolla GB see **Giannattasio C**
Bolli R. Mechanism of myocardial "stunning". Circulation 1990 Sep;82(3):723–38 (166 ref.)
Bolognia JL see **Watsky KL**
Bolton J see **Risher WH**
Bombara MP see **Aune TM**
Bona CA see **Kasturi KN**
Bonadio WA see **Hennes HM**
Bonardelle D see **Miconnet I**
Bonatti P see **Giangiuliani G**
Bond A see **Keuppens F**
Bond G see **Cass DT**
Bond GR, Tully SB, Chan LS, Bradley RL. Use of the MANTRELS score in childhood appendicitis: a prospective study of 187 children with abdominal pain. Ann Emerg Med 1990 Sep;19(9):1014–8
Bond WW see **Canter J**
Bondareff W, Wischik CM, Novak M, Amos WB, Klug A, Roth M. Molecular analysis of neurofibrillary degeneration in Alzheimer's disease. An immunohistochemical study. Am J Pathol 1990 Sep;137(3):711–23
Bondi E see **Zaman MH**
Bone JM see **Coakley JH**
Bone JM see **McClelland P**
Bone ME, Wilkinson DJ, Young JR, McNeil J, Charlton S. Ginger root—a new antiemetic. The effect of ginger root on postoperative nausea and vomiting after major gynaecological surgery. Anaesthesia 1990 Aug; 45(8):669–71
Bonforte RJ see **Luder E**
Bonham AM see **Martin SJ**
Bonigal SD see **Matthews RS**
Bonin PD see **Chiou WJ**
Bonini P see **D'Angelo A**
Bonkovsky HL, Slaker DP, Bills EB, Wolf DC. Usefulness and limitations of laboratory and hepatic imaging studies in iron–storage disease. Gastroenterology 1990 Oct; 99(4):1079–91
Bonn J see **Kashdan BJ**
Bonnin A see **Chavanet P**
Bono A see **Smith PH**
Bonow RO see **Udelson JE**
Bonsall RW see **Michael RP**
Bonser RS see **Fragomeni LS**
Bonser SJ see **Sosnowski AW**
Bontempo FA see **Falanga V**
Bonthuis F see **Rutgers M**
Bonutti P see **Hawkins RJ**
Bonvalet JP, Doignon I, Blot–Chabaud M, Pradelles P, Farman N. Distribution of 11 beta–hydroxysteroid dehydrogenase along the rabbit nephron. J Clin Invest 1990 Sep;86(3):832–7
Bonzanini M see **Bianchi G**
Boosalis P see **Francis GS**
Booth IW see **Brown GA**
Boothman BR, Spokes EG. Pharmacokinetic data for ropinirole [letter] Lancet 1990 Sep 29;336(8718):814
Boots L see **Brumfield CG**
Bora FW Jr see **Culp RW**
Borbi M see **Goldstein MD**
Borchardt K see **Schaaf VM**
Bordage G, Lemieux M. Which medical textbook to read? Emphasizing semantic structures. Acad Med 1990 Sep;65(9 Suppl):S23–4
Borges M see **Lanes R**
Borghi C, Boschi S, Costa FV, Ambrosioni E. Pattern of peripheral venous response to volume expansion in borderline systemic hypertension. Am J Cardiol 1990 Sep 1;66(5):597–602
Borisch NC see **Blauth W**
Borkowski A see **Body JJ**
Bornstein NM, Krajewski A, Lewis AJ, Norris JW. Clinical significance of carotid plaque hemorrhage. Arch Neurol 1990 Sep;47(9):958–9
Borow KM see **Sugimoto JT**
Borowitz M see **Jackson JF**
Borst HG see **Schmid C**
Bortolotti U, Milano A, Thiene G, Mazzucco A, Gallucci V. Extended survival with a porcine mitral valve bioprosthesis [letter] Chest 1990 Sep;98(3):784
Bos E see **Elzenga NJ**
Boschi S see **Borghi C**
Bosco D see **Meda P**
Bosnjak ZJ see **Marijic J**
Bosscher HA see **Rusy BF**
Bosso R see **Fiorucci S**
Bossoni S see **Giustina A**
Bostrom AC, Walker MK. Validation of tardive dyskinesia as measured on the Dyskinesia Identification System—Coldwater. Nurs Res 1990 Sep–Oct;39(5):274–9
Bostwick J 3d. Breast reconstruction after mastectomy. Recent advances. Cancer 1990 Sep 15;66(6 Suppl):1402–11 (37 ref.)
Boswell HS see **Williams DE**
Bouchard C see **Mauriège P**
Boucher CA, Tersmette M, Lange JM, Kellam P, de Goede RE, Mulder JW, Darby G, Goudsmit J, Larder BA. Zidovudine sensitivity of human immunodeficiency viruses from high–risk, symptom–free individuals during therapy. Lancet 1990 Sep 8;336(8715):585–90
Boucher MA see **el Bayadi S**
Boucher S see **Lacourcière Y**
Bouhass R, Aguercif M, Trabuchet G, Godet J. A new mutation at IVS1 nt 2(T——A), in beta–thalassemia from Algeria. Blood 1990 Sep 1;76(5):1054–5
Boukter S see **Berglund H**
Boulier A, Fricker J, Thomasset AL, Apfelbaum M. Fat–free mass estimation by the two–electrode impedance method. Am J Clin Nutr 1990 Oct;52(4):581–5
Boultbee JE see **Long MG**
Boulton FE. ABO blood group and ischaemic heart disease [letter] BMJ 1990 Aug 4;301(6746):290
Bourassa MG see **Detre KM**
Bourgeois FJ, Duffer J. Outpatient obstetric management of women with type I diabetes. Am J Obstet Gynecol 1990 Sep;163(3):1065–72; discussion 1072–3
Bourne TH, Campbell S, Whitehead MI, Royston P, Steer CV, Collins WP. Detection of endometrial cancer in postmenopausal women by transvaginal ultrasonography and colour flow imaging. BMJ 1990 Aug 18–25; 301(6748):369
Bourne WM, Maguire LJ. Use of the argon laser to avoid complications from incomplete removal of corneal sutures with deeply buried knots. Am J Ophthalmol 1990 Sep 15; 110(3):310–1
Bourquelot P see **Gaulard P**
Bousser MG see **Chapelon C**
Bove F see **Fagliano J**
Bovell KT see **Tougas G**
Bovenmyer DA see **Pastores GM**
Bovill EG see **Eisenberg PR**
Bowden DH see **Adamson IY**
Bowen A. Plastic or cast bronchitis? [letter] Am J Dis Child 1990 Oct;144(10):1075–6
Bowen DJ see **Bignell P**
Bowen JR see **Choi IH**
Bower S see **Vyas S**
Bowers GJ see **Hoefer RA Jr**
Bowes WA Jr see **Thorp JM Jr**
Bowie EJ see **Heras M**
Bowie JD see **Hume RF Jr**
Bowie MD see **Motala C**
Bowling A see **Hart D**
Bowman CE see **Doshi MK**
Bowman CE see **Pearson J**
Bowman M see **Gonzalez–Willis A**
Bowman RW see **Anand R**
Bowyer JJ, Busst CM, Till JA, Lincoln C, Shinebourne EA. Exercise ability after Mustard's operation. Arch Dis Child 1990 Aug;65(8):865–70
Boyd CR see **Rudolph R**
Boyd GM see **Yu JJ**
Boyd NF, Cousins M, Beaton M, Kriukov V, Lockwood G, Tritchler D. Quantitative changes in dietary fat intake and serum cholesterol in women: results from a randomized, controlled trial. Am J Clin Nutr 1990 Sep;52(3):470–6
Boyd SD see **Skinner EC**
Boyer M see **Tannock IF**
Boyett J see **Jackson JF**

Boylan K. Duchenne muscular dystrophy manifesting carriers [letter] Arch Neurol 1990 Sep;47(9):951–2
Boylan KB, Chin JH, DeArmond SJ. Progressive dystonia following resuscitation from cardiac arrest. Neurology 1990 Sep;40(9):1458–61
Boyle EA, McGeer PL. Cellular immune response in multiple sclerosis plaques. Am J Pathol 1990 Sep;137(3):575–84
Boys RJ see **Robson SC**
Brackett NC Jr see **Mountain RD**
Bradford RH, Shear CL, Chremos AN, Dujovne C, Franklin FA, Hesney M, Higgins J, Langendörfer A, Pool JL, Schnaper H, et al. Expanded clinical evaluation of lovastatin (EXCEL) study: design and patient characteristics of a double-blind, placebo-controlled study in patients with moderate hypercholesterolemia. Am J Cardiol 1990 Sep 18;66(8):44B–55B
Bradham N see **Bysani GK**
Bradley DW, Krawczynski K, Ebert JW, McCaustland KA, Choo QL, Houghton MA, Kuo G. Parenterally transmitted non-A, non-B hepatitis: virus-specific antibody response patterns in hepatitis C virus-infected chimpanzees. Gastroenterology 1990 Oct;99(4):1054–60
Bradley EL Jr see **Kissin I**
(Bradley L), Johnsson J. CEO's service orientation earns top Texas business award. Hospitals 1990 Sep 5;64(17):73
Bradley RL see **Bond GR**
Bradley WG, Taylor R, Rice DR, Hausmanowa-Petruzewicz I, Adelman LS, Jenkison M, Jedrzejowska H, Drac H, Pendlebury WW. Progressive myopathy in hyperkalemic periodic paralysis. Arch Neurol 1990 Sep;47(9):1013–7
Brady K see **Christian SS**
Brady WE see **Hira SK**
Braegger CP, Corrigan CJ, MacDonald TT. Finger clubbing and tumour necrosis factor alpha [letter] Lancet 1990 Sep 22;336(8717):759–60
Braff DL see **Butler RW**
Bragdon CR see **Jasty M**
Brahams D. Confidential documents in HIV/haemophilia litigation. Lancet 1990 Sep 29;336(8718):805
Brahams D. Secrecy and product liability litigation. Lancet 1990 Sep 22;336(8717):737–8
Brahams D. Religious beliefs and parental duty. Lancet 1990 Jul 14;336(8707):107–8
Braimbridge MV see **Takahashi A**
Braith JA see **McCullough JP**
Brammer M, Richmond S, Burns A, Förstl H, Levy R. Gallium-transferrin binding in Alzheimer's disease [letter] Lancet 1990 Sep 8;336(8715):635
Branch DW. Autoimmunity and pregnancy loss [editorial; comment] JAMA 1990 Sep 19;264(11):1453–4. Comment on: JAMA 1990 Sep 19;264(11):1422–5.
Branch RA see **May DG**
Branchey M see **Buydens-Branchey L**
Brand RJ see **Ornish D**
Brandom BW see **Sarner JB**
Brandt J, Srour EF, van Besien K, Briddell RA, Hoffman R. Cytokine-dependent long-term culture of highly enriched precursors of hematopoietic progenitor cells from human bone marrow. J Clin Invest 1990 Sep;86(3):932–41
Brandt KD see **Myers SL**
Brandt LJ, Pousada L. Interviewing in the 1990s—the hard cell versus the soft cell [letter] N Engl J Med 1990 Sep 20;323(12):838
Brandtzaeg P see **Steinbakk M**
Brannigan PD, Bell TK. Quality assurance of ultrasound test objects [letter] Br J Radiol 1990 Jul;63(751):584
Branzi A see **Melandri G**
Braquet P see **Delarue C**
Brasch H see **Strubelt O**
Brasure J see **Randall E**
Brater DC. Clinical pharmacology: where has the support gone? Clin Pharmacol Ther 1990 Sep;48(3):219–24
Braun MM, Byers RH, Heyward WL, Ciesielski CA, Bloch AB, Berkelman RL, Snider DE. Acquired immunodeficiency syndrome and extrapulmonary tuberculosis in the United States. Arch Intern Med 1990 Sep;150(9):1913–6
Braun SR see **Chu CS**
Braun-Falco O see **Landthaler M**
Braunstein NS, Germain RN, Loney K, Berkowitz N. Structurally interdependent and independent regions of allelic polymorphism in class II MHC molecules. Implications for Ia function and evolution. J Immunol 1990 Sep 15;145(6):1635–45
Braunwald E. Optimizing thrombolytic therapy of acute myocardial infarction [comment] Circulation 1990 Oct; 82(4):1510–3. Comment on: Circulation 1990 Oct;82(4):1140–6.
Braverman LE see **Allen EM**
Braxton J see **Murphy JR**
Bray GL. Recent advances in the preparation of plasma-derived and recombinant coagulation factor VIII. J Pediatr 1990 Sep;117(3):503–7 (37 ref.)
Brayley N see **Westaby S**
Braziel RM see **Ridgway D**
Brearley S see **Wheatley KE**
Bredon M see **Hossenlopp P**
Breeden CC, Safirstein BH. Albuterol and spacer-induced atrial fibrillation. Chest 1990 Sep;98(3):762–3
Breeling JL, Sundlie L. Cardiopulmonary physicians' preferred formats for continuing medical education. Chest 1990 Sep;98(3):746–8
Breen T see **Steinberg GG**
Bregengaad C see **Jarnvig IL**
Breier A see **Wolkowitz OM**
Breimer DD see **Cohen AF**
Breitmeyer JB see **Henderson IC**
Brekus CA see **Romero R**
Bremner WJ see **Tenover JS**
Brendler CB see **Schlegel PN**
Brennan J, Andrews G, Morris-Yates A, Pollock C. An examination of defense style in parents who abuse children. J Nerv Ment Dis 1990 Sep;178(9):592–5
Brennan MF see **Corbally MT**
Brennan MF see **Meijer S**
Brennecke SP see **Wilton AN**
Brenner MK see **Duncombe AS**
Brenner RJ. Screening mammography. Medical legal considerations. Cancer 1990 Sep 15;66(6 Suppl):1348–50 (11 ref.)
Brenton D see **Thompson AJ**
Breo DL. The 'slippery slope': handling HIV-infected health workers. JAMA 1990 Sep 19;264(11):1464, 1466
Breo DL. The unsung public health hero who helped launch the war on tobacco. JAMA 1990 Sep 26;264(12):1597–8
Bretton R see **De Cock KM**
Breuer J, Kenny C, Shah N, Kitchen VS, Harris JR, Parry JV, Jeffries DJ. HIV-2 antibody in a low-risk individual [letter] Lancet 1990 Aug 11;336(8711):384
Breumelhof R, Van Wijk HJ, Van Es CD, Smout AJ. Food impaction in nutcracker esophagus. Dig Dis Sci 1990 Sep; 35(9):1167–71
Brewer GJ see **Lee HH**
Brice M see **Migliaccio AR**
Briddell RA see **Brandt J**
Bridges BA see **Plowman PN**
Bridges CR Jr see **Pochettino A**
Bridgham RG see **Solomon DJ**
Bridwell KH see **Slawski DP**
Brien WW, Bruce WJ, Salvati EA, Wilson PD Jr, Pellicci PM. Acetabular reconstruction with a bipolar prosthesis and morseled bone grafts. J Bone Joint Surg [Am] 1990 Sep;72(8):1230–5
Brien WW, Gellman H, Becker V, Garland DE, Waters RL, Wiss DA. Management of fractures of the humerus in patients who have an injury of the ipsilateral brachial plexus. J Bone Joint Surg [Am] 1990 Sep;72(8):1208–10
Briend A see **Fauveau V**
Brier M see **Carlone S**
Briere J see **Pollock VE**
Briggs A see **Burton P**
Briggs H see **Ferguson-Smith MA**
Briggs M see **Fox JD**
Briggs SJ see **Turner JS**
Briggs-Style C, Maxwell JA, Moore GT. The effects of early patient contact: the student's perspective. Acad Med 1990 Sep;65(9 Suppl):S33–4
Bright NF see **Anggiansah A**
Brimberry RK see **Parette HP Jr**
Briner VA see **Schrier RW**
Brink WJ see **Peterson IM**
Brinker MR see **Haddad RJ Jr**
Brinsden P see **Macnamee M**
Brinster RL see **Doi T**
Briones DF, Heller PL, Chalfant HP, Roberts AE, Aguirre-Hauchbaum SF, Farr WF Jr. Socioeconomic status, ethnicity, psychological distress, and readiness to utilize a mental health facility. Am J Psychiatry 1990 Oct; 147(10):1333–40
Brito S see **Lanes R**
Britten J see **Taylor BL**
Broadhead WE see **Parkerson GR Jr**
Brock B see **Jackson JF**
Brod RD, Lightman DA. A simple method for assessing laser photocoagulation coverage of choroidal neovascular membranes. Am J Ophthalmol 1990 Sep 15;110(3):313
Brodehl J see **Aschendorff C**
Broder S, Mitsuya H, Yarchoan R, Pavlakis GN. NIH conference. Antiretroviral therapy in AIDS. Ann Intern Med 1990 Oct 15;113(8):604–18 (173 ref.)
Brodie MJ. Established anticonvulsants and treatment of refractory epilepsy. Lancet 1990 Aug 11;336(8711):350–4 (39 ref.)
Broelsch CE, Emond JC, Whitington PF, Thistlethwaite JR, Baker AL, Lichtor JL. Application of reduced-size liver transplants as split grafts, auxiliary orthotopic grafts, and living related segmental transplants. Ann Surg 1990 Sep; 212(3):368–75; discussion 375–7
Broide DH, Smith CM, Wasserman SI. Mast cells and pulmonary fibrosis. Identification of a histamine releasing factor in bronchoalveolar lavage fluid. J Immunol 1990 Sep 15;145(6):1838–44
Bromage PR, Klepper ID, Mann CB. Prolongation of postoperative epidural sufentanil analgesia with epinephrine [letter] Anesth Analg 1990 Oct;71(4):444–5
Bromm B see **Kochs E**
Bromwich P. Oocyte donation. BMJ 1990 Jun 30; 300(6741):1671–2 (38 ref.)
Broner CW, Stidham GL, Westenkirchner DF, Tolley EA. Hypermagnesemia and hypocalcemia as predictors of high mortality in critically ill pediatric patients. Crit Care Med 1990 Sep;18(9):921–8
Brönnegård M, Arner P, Hellström L, Akner G, Gustafsson JA. Glucocorticoid receptor messenger ribonucleic acid in different regions of human adipose tissue. Endocrinology 1990 Oct;127(4):1689–96
Brook GA, Duchen LW. End-plates, transmission and contractile characteristics of muscles without spindles in the hereditary sensory neuropathy of the Sprawling mouse. Brain 1990 Aug;113 (Pt 4):867–91
Brook I. Aerobic and anaerobic microbiology of paronychia. Ann Emerg Med 1990 Sep;19(9):994–6
Brooke PS. Firing for cause. J Nurs Adm 1990 Sep; 20(9):45–50
Brookes GB see **Clifton AG**
Brooks LR see **Norman GR**
Brooks MC see **Boker JR**
Brooks MP see **Hogge WA**
Brooks RA see **Bizzi A**
Brooks RA see **De Souza B**
Brophy MT see **Fiore LD**
Broström O see **Löfberg R**
Broughton A see **Thrasher JD**
Broun ER, Greist A, Tricot G, Hoffman R. Excessive zinc ingestion. A reversible cause of sideroblastic anemia and bone marrow depression. JAMA 1990 Sep 19; 264(11):1441–3
Brousse N see **Cuenod B**
Brouwer OF see **Caekebeke JF**
Brouwer OF see **Wijmenga C**
Browder EJ see **Smith JH**
Brown AP, Lane JC, Murayama S, Vollmer DG. Whipple's disease presenting with isolated neurological symptoms. Case report. J Neurosurg 1990 Oct;73(4):623–7
Brown BS see **Weddington WW**
Brown CE, Christmas JT, Bawdon RE. Placental transfer of cefazolin and piperacillin in pregnancies remote from term complicated by Rh isoimmunization. Am J Obstet Gynecol 1990 Sep;163(3):938–43
Brown CR see **Denaro CP**
Brown D see **Wonke B**
Brown DR see **Inglehart M**
Brown EJ see **Hartmann KK**
Brown GA, Booth IW. Clinical monitoring of steatorrhoea in cystic fibrosis [letter] Arch Dis Child 1990 Aug;65(8):913
Brown JJ see **Solomon SL**
Brown JW see **Gauch RR**
Brown LK see **Siegel JL**
Brown ML, Kessler LG, Rueter FG. Is the supply of mammography machines outstripping need and demand? An economic analysis [see comments] Ann Intern Med 1990 Oct 1;113(7):547–52. Comment in: Ann Intern Med 1990 Oct 1;113(7):489–90. Comment in: Ann Intern Med 1990 Oct 1;113(7):490–1.
Brown MM see **Waterston JA**
Brown P see **Goldfarb LG**
Brown PT see **Kissin I**
Brown RH see **Grossniklaus HE**
Brown RL see **Weinstein SP**
Brown SE see **Ornish D**
Brown TR see **Bagchi N**
Brown WV. Clinical trials including an update on the Helsinki Heart Study. Am J Cardiol 1990 Sep 4;66(6):11A–15A (9 ref.)
Browne JL, Rice JL, Evans DL, Prange AJ. Triiodothyronine augmentation of the antidepressant effect of the nontricyclic antidepressant trazodone. J Nerv Ment Dis 1990 Sep;178(9):598–9
Brownell J see **Serri O**
Browner WS see **Cummings SR**
Browning J see **Cobby M**
Broxmeyer HE, Sherry B, Lu L, Cooper S, Oh KO, Tekamp-Olson P, Kwon BS, Cerami A. Enhancing and suppressing effects of recombinant murine macrophage inflammatory proteins on colony formation in vitro by bone marrow myeloid progenitor cells. Blood 1990 Sep 15; 76(6):1110–6
Broxmeyer HE see **Williams DE**
Bruaux P see **Buchet JP**
Bruce MG see **Fujihashi K**
Bruce RW see **Stern HS**
Bruce WJ see **Brien WW**
Bruckstein AH. New salicylate therapies for ulcerative colitis. Postgrad Med 1990 Sep 1;88(3):79–82, 84, 89 (19 ref.)
Bruera E, Macmillan K, Kuehn N, Hanson J, MacDonald RN. A controlled trial of megestrol acetate on appetite, caloric intake, nutritional status, and other symptoms in patients with advanced cancer. Cancer 1990 Sep 15; 66(6):1279–82
Bruggers CS, Ware R, Altman AJ, Rourk MH, Vedanarayanan V, Chaffee S. Reversible focal neurologic deficits in severe iron deficiency anemia. J Pediatr 1990 Sep;117(3):430–2
Bruin T see **Monsalve MV**
Bruining HA see **Lamberts SW**
Bruley-Rosset M see **Miconnet I**
Brumfield CG, Cloud GA, Davis RO, Finley SC, Hauth JC, Boots L. The relationship between maternal serum and amniotic fluid alpha-fetoprotein in women undergoing early amniocentesis. Am J Obstet Gynecol 1990 Sep; 163(3):903–6
Brundage JF see **Cowan DN**
Bruner JP see **Letterie GS**
Brunette DD, Sterner S, Ruiz E. Rewarming in severe hypothermia [letter] Ann Emerg Med 1990 Sep; 19(9):1076–7
Brunetti A see **Bizzi A**

Brunetti A see **De Souza B**
Brunon J see **Lucht F**
Brunson DB see **Sufit RL**
Brunton FJ see **McHugh K**
Brüssow H, Sidoti J, Link H, Hoang YK, Barclay D, Dirren H, Freire WB. Age-specific prevalence of antibody to enterotoxigenic Escherichia coli in Ecuadorian and German children. J Infect Dis 1990 Oct;162(4):974–7
Brust JC see **Malouf R**
Bruzzone R. The molecular basis of enzyme secretion. Gastroenterology 1990 Oct;99(4):1157–76 (194 ref.)
Bryan JP, Sjogren M, Iqbal M, Khattak AR, Nabi S, Ahmed A, Cox B, Morton A, Shuck J, Macarthy P, et al. Comparative trial of low-dose, intradermal, recombinant- and plasma-derived hepatitis B vaccines. J Infect Dis 1990 Oct;162(4):789–93
Bryant B see **Blackwood R**
Bryant CA see **Anderson JW**
Bryceson AD see **Morris-Jones SD**
Bryson SC see **Cavanagh D**
Brzezinski A, Shalitin N, Ever-Hadani P, Schenker JG. Plasma concentrations of tryptophan and dieting [letter] BMJ 1990 Jul 21;301(6744):183
Brzozowski T see **Konturek SJ**
Buchanan GR see **Carroll AJ**
Buchanan RB see **Hamilton CR**
Buchanan RW see **Kirkpatrick B**
Buchbinder G see **Desowitz RS**
Buchet JP, Lauwerys R, Roels H, Bernard A, Bruaux P, Claeys F, Ducoffre G, de Plaen P, Staessen J, Amery A, et al. Renal effects of cadmium body burden of the general population. Lancet 1990 Sep 22;336(8717):699–702
Buchhorn GH see **Willert HG**
Buchman M see **Berman JD**
Buchman TG, Cabin DE, Vickers S, Deutschman CS, Delgado E, Sussman MM, Bulkley GB. Molecular biology of circulatory shock. Part II. Expression of four groups of hepatic genes is enhanced after resuscitation from cardiogenic shock. Surgery 1990 Sep;108(3):559–66
Buchwald H, Stoller DK, Campos CT, Matts JP, Varco RL. Partial ileal bypass for hypercholesterolemia. 20- to 26-year follow-up of the first 57 consecutive cases. Ann Surg 1990 Sep;212(3):318–29; discussion 329–31
Buchwald H, Varco RL, Matts JP, Long JM, Fitch LL, Campbell GS, Pearce MB, Yellin AE, Edmiston WA, Smink RD Jr, et al. Effect of partial ileal bypass surgery on mortality and morbidity from coronary heart disease in patients with hypercholesterolemia. Report of the Program on the Surgical Control of the Hyperlipidemias (POSCH). N Engl J Med 1990 Oct 4;323(14):946–55
Buckberg GD. Invited letter concerning: phases of myocardial protection during transplantation [letter] J Thorac Cardiovasc Surg 1990 Sep;100(3):461–3
Buckingham TA see **Hilton TC**
Buckland-Wright JC, Spring MW, Mak RH, Turner C, Compston J, Vedi S, Haycock GB, Chantler C. Quantitative microfocal radiography of children with renal osteodystrophy; comparison with laboratory and histological findings. Br J Radiol 1990 Aug;63(752):609–14
Buckley CH. Tamoxifen and endometriosis. Case report. Br J Obstet Gynaecol 1990 Jul;97(7):645–6
Buckley JD see **Woods WG**
Bucknall CA see **Sulke AN**
Bucuvalas JC see **Gremse DA**
Bucuvalas JC, Cutfield W, Horn J, Sperling MA, Heubi JE, Campaigne B, Chernausek SD. Resistance to the growth-promoting and metabolic effects of growth hormone in children with chronic liver disease. J Pediatr 1990 Sep;117(3):397–402
Budd GM see **Ridge BR**
Buhles WC Jr see **Tewari A**
Bui S see **Kimball BP**
Buick RG see **Goh DW**
Buist AS, Vollmer WM. Reflections on the rise in asthma morbidity and mortality [comment] JAMA 1990 Oct 3; 264(13):1719–20. Comment on: JAMA 1990 Oct 3;264(13):1683–7. Comment on: JAMA 1990 Oct 3;264(13):1688–92.
Buja LM see **Thandroyen FT**
Bukhave K, Rask-Madsen J, Hogan DL, Koss MA, Isenberg JI. Proximal duodenal prostaglandin E2 release and mucosal bicarbonate secretion are altered in patients with duodenal ulcer. Gastroenterology 1990 Oct;99(4):951–5
Bukofzer M see **van Heerden PV**
Bulant M, Beauvillain JC, Delfour A, Vaudry H, Nicolas P. Processing of thyrotropin-releasing hormone (TRH) prohormone in the rat olfactory bulb generates novel TRH-related peptides. Endocrinology 1990 Oct; 127(4):1978–85
Bulger RR see **Youngstrom PC**
Bulian P see **Trentin L**
Bulkley GB see **Buchman TG**
Bull AR see **Barker DJ**
Bulle TM see **Ellis SG**
Bulman D see **Weinshenker BG**
Bump RC see **Soper DE**
Bunn H see **Bürger RA**
Burack R. Therapeutic substitution and formulary systems [letter] Ann Intern Med 1990 Oct 15;113(8):640
Burans JP see **McCarthy MC**
Burck PJ see **Jackson CV**
Burger HG see **Kovacs GT**
Bürger RA, Gerharz CD, Bunn H, Engelmann UH, Hohenfellner R. Laser assisted urethral closure in the rat: comparison of CO2 and Neodymium-YAG laser techniques. J Urol 1990 Oct;144(4):1000–3
Burgess CD see **Windom HH**
Burgess FW, Whitlock W, Davis MJ, Patane PS. Anesthetic implications of relapsing polychondritis: a case report. Anesthesiology 1990 Sep;73(3):570–2
Burgess MJ, Lux RL, Ershler PR, Menlove R. Determination of transmural location of onset of activation from cardiac surface electrograms. Circulation 1990 Oct;82(4):1335–42
Burgess RC. Physeal osteochondroma of a phalanx. South Med J 1990 Sep;83(9):1087–8
Burgos R see **Vaquero J**
Burhenne HJ see **Goodacre BW**
Burhenne HJ see **Lee SH**
Buring JE, Hennekens CH. Antiplatelet therapy to prevent coronary artery bypass graft occlusion [comment] Circulation 1990 Sep;82(3):1046–8. Comment on: Circulation 1990 Sep;82(3):765–73.
Buring JE, Peto R, Hennekens CH. Low-dose aspirin for migraine prophylaxis [see comments] JAMA 1990 Oct 3; 264(13):1711–3. Comment in: JAMA 1990 Oct 3;264(13):1721.
Buring JE see **Ridker PM**
Burke DS see **Cowan DN**
Burke M. Blue Cross exec envisions tighter linkages with hospitals. Hospitals 1990 Sep 5;64(17):72–3
Burke MT see **Mantell G**
Burke T see **Fagliano J**
Burkhard P see **Koralnik IJ**
Burki NK. Diagnosing pulmonary embolism [letter] Chest 1990 Sep;98(3):777–8
Burnett JC Jr. Atrial natriuretic factor. Is it physiologically important? [editorial; comment] Circulation 1990 Oct; 82(4):1523–4. Comment on: Circulation 1990 Oct;82(4):1214–21.
Burnett ML see **Egbert AM**
Burnett R see **Gonzalez-Willis A**
Burnette R see **Takaro T**
Burns A see **Brammer M**
Burns JC see **Sundel RP**
Burns PN see **Kurtz AB**
Burnside S see **Iezzoni LI**
Burry VF see **Sotiropoulos SV**
Burstein S see **Kreiter M**
Burton P, Lowy A, Briggs A. Increasing suicide rates among young men in England and Wales. BMJ 1990 Jun 30; 300(6741):1695–6
Busby WH Jr see **Thraikill KM**
Busch D see **Leoung GS**
Busch M 2d, Dühmke E. Cylindrical forms of isodoses in gynaecological afterloading therapy: an atlas using the Buchler afterloading machine al-mc. Br J Radiol 1990 Jul; 63(751):562–4
Busch MP see **Donegan E**
Busst CM see **Bowyer JJ**
Butler DP see **Troullos ES**
Butler LD see **Mohler KM**
Butler P see **Waterston JA**
Butler RN. Getting Congress's act together on health issues [editorial] Geriatrics 1990 Sep;45(9):26–7
Butler RW, Braff DL, Rausch JL, Jenkins MA, Sprock J, Geyer MA. Physiological evidence of exaggerated startle response in a subgroup of Vietnam veterans with combat-related PTSD. Am J Psychiatry 1990 Oct; 147(10):1308–12
Butman SM, Phibbs B, Wild J, Copeland JG. One heart, two bodies: insight from the transplanted heart and its new electrocardiogram. Am J Cardiol 1990 Sep 1;66(5):632–5
Butt W, Shann F, Tibballs J, Williams J, Cuddihy L, Blewett L, Farley M. Long-term outcome of children after intensive care. Crit Care Med 1990 Sep;18(9):961–5
Butt W see **Ralston C**
Butterworth JF 4th, Cole LR. Low concentrations of procaine and diethylaminoethanol reduce the excitability but not the action potential amplitude of hippocampal pyramidal cells. Anesth Analg 1990 Oct;71(4):404–10
Buttolph ML see **Baer L**
Button LL see **Yang DM**
Buurman WA see **Leeuwenberg JF**
Buxton AE see **Vaitkus PT**
Buxton EJ see **Luesley DM**
Buydens-Branchey L, Noumair D, Branchey M. Duration and intensity of combat exposure and posttraumatic stress disorder in Vietnam veterans. J Nerv Ment Dis 1990 Sep; 178(9):582–7
Byck DC see **Galandiuk S**
Byck R see **Fleming JA**
Byers RH see **Braun MM**
Byers RM see **Hong WK**
Bygbjerg IC see **Petersen E**
Byra-Cook CJ, Dracup KA, Lazik AJ. Direct and indirect blood pressure in critical care patients. Nurs Res 1990 Sep-Oct;39(5):285–8
Byrd W see **Rainey WE**
Byrne P see **Piper MC**
Byrsting K see **Pedersen-Bjergaard J**
Bysani GK, Stokes DC, Fishman M, Shenep JL, Hildner WK, Rufus K, Bradham N, Costlow ME. Binding of polymyxin B to rat alveolar macrophages. J Infect Dis 1990 Oct; 162(4):939–43

C

Cabin DE see **Buchman TG**
Cabiro C see **Cesarini M**
Cabrol J, Navarro X, Simo-Deu J, Segura R. Evaluation of duodenogastric reflux in gallstone disease before and after simple cholecystectomy. Am J Surg 1990 Sep;160(3):283–6
Cadkin AV, McAlpin-Cadkin J. Ultrasonographic dating of very early pregnancy [letter] Am J Obstet Gynecol 1990 Sep;163(3):1103
Cadranel J see **Flammang d'Ortho MP**
Cady B see **Harris JR**
Caekebeke JF, Peters AC, Vandvik B, Brouwer OF, de Bakker HM. Cerebral vasculopathy associated with primary varicella infection. Arch Neurol 1990 Sep;47(9):1033–5
Caglayan S see **Baskurt OK**
Cagle TG see **Minotti JR**
Cahalan MD see **Grissmer S**
Cahalan MK see **Kuecherer HF**
Cahill R see **Infante PF**
Calabrò R see **Marino B**
Calais da Silva F see **Smith PH**
Caldwell JE see **Magorian TT**
Cales P, Pascal JP. Gastroesophageal endoscopic features in cirrhosis: comparison of intracenter and intercenter observer variability [letter] Gastroenterology 1990 Oct; 99(4):1189
Califf RM see **Ohman EM**
Calkins D see **Zhang CC**
Calkins EC see **Fisher NM**
Callaghan JJ see **Hall RL**
Callaghan JJ see **Kirkpatrick JS**
Callahan D see **Schwartz M**
Callahan JC see **Hager WD**
Callahan LF, Pincus T. A clue from a self-report questionnaire to distinguish rheumatoid arthritis from noninflammatory diffuse musculoskeletal pain. The P-VAS:D-ADL ratio. Arthritis Rheum 1990 Sep; 33(9):1317–22
Callahan R see **Romero R**
Callard P see **Labadie H**
Callaway R see **Harrell LE**
Callè G see **Qureshi S**
Calmettes C see **Guilloteau D**
Calmettes C see **Modigliani E**
Calogero AE, Kamilaris TC, Johnson EO, Tartaglia ME, Chrousos G. Recovery of the rat hypothalamic-pituitary-adrenal axis after discontinuation of prolonged treatment with the synthetic glucocorticoid agonist dexamethasone. Endocrinology 1990 Oct; 127(4):1574–9
Calvo EB, Gnazzo N. Prevalence of iron deficiency in children aged 9–24 mo from a large urban area of Argentina. Am J Clin Nutr 1990 Sep;52(3):534–40
Calvo R, Obregón MJ, Ruiz de Oña C, Escobar del Rey F, Morreale de Escobar G. Congenital hypothyroidism, as studied in rats. Crucial role of maternal thyroxine but not of 3,5,3'-triiodothyronine in the protection of the fetal brain. J Clin Invest 1990 Sep;86(3):889–99
Camaschella C see **Martinez G**
Cameron AD, Mathers AM, Wisdom S, Johnstone J, MacKenzie JR, Walker JJ, Imrie SJ, Lowther GW, Connor JM. Second-trimester placental biopsy for rapid fetal karyotyping. Am J Obstet Gynecol 1990 Sep;163(3):931–4
Cameron AE see **Hickey S**
Cameron AJ, Zinsmeister AR, Ballard DJ, Carney JA. Prevalence of columnar-lined (Barrett's) esophagus. Comparison of population-based clinical and autopsy findings. Gastroenterology 1990 Oct;99(4):918–22
Cameron GG see **Fowler PA**
Cameron JL see **Zinner MJ**
Cameron JS, Ogg CS, Moro F, Chantler C, Simmonds HA. Precocious familial gout [letter] Lancet 1990 Sep 22; 336(8717):745
Camilleri JP see **Anidjar S**
Camm AJ see **Griffith MJ**
Camm AJ see **McQuinn RL**
Campaigne B see **Bucuvalas JC**
Campana D, Farrant J, Inamdar N, Webster AD, Janossy G. Phenotypic features and proliferative activity of B cell progenitors in X-linked agammaglobulinemia. J Immunol 1990 Sep 15;145(6):1675–80
Campbell BG, Little MD. The finding of Angiostrongylus cantonensis in rats in New Orleans. Am J Trop Med Hyg 1988 May;38(3):568–73
Campbell FC see **Lavelle-Jones M**
Campbell GS see **Buchwald H**
Campbell S see **Bourne TH**
Campbell S see **Mills GB**
Campbell S see **Vyas S**
Campbell WB see **Niblett PG**
Camporese C see **Anglani F**
Camporesi EM see **Afifi MS**
Campos CT see **Buchwald H**
Camus C, Cartier F, Avril JL, Journel H. Efficacy of ceftazidime in chronic melioidosis with multiple liver abscesses [letter] Lancet 1990 Sep 8;336(8715):628
Cancio MR see **Sinnott JT 4th**
Candela R see **Ohman EM**
Candiani GB, Fedele L, Parazzini F, Zamberletti D. Reproductive prognosis after abdominal metroplasty in bicornuate or septate uterus: a life table analysis.

Br J Obstet Gynaecol 1990 Jul;97(7):613–7
Cane RD. Hemoglobin: how much is enough? [editorial] Crit Care Med 1990 Sep;18(9):1046–7
Canlapan DV see **Van Herle AJ**
Canney PA, Dean S. Transforming growth factor beta: a promotor of late connective tissue injury following radiotherapy? Br J Radiol 1990 Aug;63(752):620–3
Canning EU see **van Gool T**
Cannon JG see **Meydani SN**
Cannon RO 3d see **Udelson JE**
Cano LE see **Moise KJ Jr**
Cano N, Labastie-Coeyrehourq J, Lacombe P, Stroumza P, di Costanzo-Dufetel J, Durbec JP, Coudray-Lucas C, Cynober L. Perdialytic parenteral nutrition with lipids and amino acids in malnourished hemodialysis patients. Am J Clin Nutr 1990 Oct;52(4):726–30
Canon C see **Miconnet I**
Cantees KK see **McGuinness JP**
Cantelmo NL see **Peterkin GA**
Canter D see **Manninen V**
Canter J, Mackey K, Good LS, Roberto RR, Chin J, Bond WW, Alter MJ, Horan JM. An outbreak of hepatitis B associated with jet injections in a weight reduction clinic. Arch Intern Med 1990 Sep;150(9):1923–7
Cantin AM, Fells GA, Hubbard RC, Crystal RG. Antioxidant macromolecules in the epithelial lining fluid of the normal human lower respiratory tract. J Clin Invest 1990 Sep; 86(3):962–71
Cao J see **Barath P**
Capel PJ see **van de Winkel JG**
Caplan MS, Sun XM, Hsueh W. Hypoxia causes ischemic bowel necrosis in rats: the role of platelet-activating factor (PAF-acether). Gastroenterology 1990 Oct;99(4):979–86
Cappello M see **Knopf PM**
Caputo GR see **Suzuki J**
Caputo MG, Reuter KL, Reale F. Primary osteosarcoma of the uterus. Br J Radiol 1990 Jul;63(751):578–80
Cará AM see **D'Ancona CA**
Cara JF see **Kreiter M**
Carabello BA. Aortic regurgitation. A lesion with similarities to both aortic stenosis and mitral regurgitation [comment] Circulation 1990 Sep;82(3):1051–3. Comment on: Circulation 1990 Sep;82(3):798–807.
Carabello BA see **Nakano K**
Caracciolo F see **Giangiuliani G**
Carbone PP. Breast cancer adjuvant therapy. Cancer 1990 Sep 15;66(6 Suppl):1378–86 (22 ref.)
Carcangiu ML, Chambers JT, Voynick IM, Pirro M, Schwartz PE. Immunohistochemical evaluation of estrogen and progesterone receptor content in 183 patients with endometrial carcinoma. Part I: Clinical and histologic correlations. Am J Clin Pathol 1990 Sep;94(3):247–54
Carcangiu ML see **Chambers JT**
Cardon OP, Farhood VW. A freehand technique for harvesting dermal grafts. J Oral Maxillofac Surg 1990 Sep; 48(9):1009–11
Cardona M see **Sanz G**
Carel WD see **Goode JG**
Carey KD see **Hankins GD**
Carey RW see **Dillman RO**
Carlone S, Palange P, Mannix ET, Farber MO, Aronoff GR, Brier M, Serra P, Manfredi F. Effect of positive and negative pressure breathing on sodium and water excretion. J Lab Clin Med 1990 Sep;116(3):298–304
Carlos TM, Schwartz BR, Kovach NL, Yee E, Rosso M, Osborn L, Chi-Rosso G, Newman B, Lobb R, Harlan JM. Vascular cell adhesion molecule-1 mediates lymphocyte adherence to cytokine-activated cultured human endothelial cells. Blood 1990 Sep 1;76(5):965–70
Carlson BL see **Balaban DJ**
Carlson C see **Yarkony GM**
Carlsson E see **Ryberg B**
Carlström A see **Jacobsson B**
Carman WF, Zanetti AR, Karayiannis P, Waters J, Manzillo G, Tanzi E, Zuckerman AJ, Thomas HC. Vaccine-induced escape mutant of hepatitis B virus. Lancet 1990 Aug 11; 336(8711):325–9
Carmel R see **Karnaze DS**
Carmichael JK see **Yedwab B**
Carney JA see **Cameron AJ**
Caron P, Roche H, Gorguet B, Martel P, Bennet A, Carton M. Mammary ovarian metastases with stroma cell hyperplasia and postmenopausal virilization. Cancer 1990 Sep 15;66(6):1221–4
Carpel EF. The use of eye pads after cataract surgery. Am J Ophthalmol 1990 Sep 15;110(3):318–9
Carpenter D see **Tabibzadeh SS**
Carpenter RJ Jr see **Moise KJ Jr**
Carpenter RL see **Guinard JP**
Carpiniello V see **Cendron M**
Carr BR see **Rainey WE**
Carr KF see **McCullough JP**
Carr SR, Aronson MP, Coustan DR. Survival rates of monoamniotic twins do not decrease after 30 weeks' gestation. Am J Obstet Gynecol 1990 Sep;163(3):719–22
Carrazza F see **Lifschitz CH**
Carriere W see **Weinshenker BG**
Carrigan DR, Knox KK, Tapper MA. Suppression of human immunodeficiency virus type 1 replication by human herpesvirus-6. J Infect Dis 1990 Oct;162(4):844–51
Carroll AJ, Crist WM, Link MP, Amylon MD, Pullen DJ, Ragab AH, Buchanan GR, Wimmer RS, Vietti TJ. The t(1;14)(p34;q11) is nonrandom and restricted to T-cell acute lymphoblastic leukemia: a Pediatric Oncology Group study. Blood 1990 Sep 15;76(6):1220–4
Carroll BA see **Hume RF Jr**
Carroll CA see **Cowan DN**
Carroll D see **McQuay HJ**
Carroll KC see **Marshall BC**
Carroll PR see **Baskin LS**
Carroll WM, Jennings AR, Mastaglia FL. The origin of remyelinating oligodendrocytes in antiserum-mediated demyelinative optic neuropathy. Brain 1990 Aug;113 (Pt 4):953–73
Carson DA see **Silverman GJ**
Carson MP see **Traish AM**
Carter AB see **Nobes PR**
Carter EC see **Dyet JF**
Carter EJ, Ettensohn DB. Catamenial pneumothorax. Chest 1990 Sep;98(3):713–6 (36 ref.)
Cartier F see **Camus C**
Carton M see **Caron P**
Cartwright A. Screening the elderly [letter] BMJ 1990 Jul 21;301(6744):183
Cartwright PC see **Keating MA**
Carty H. Ultrasound of the normal thymus in the infant: a simple method of resolving a clinical dilemma. Br J Radiol 1990 Sep;63(753):737–8
Caruso RA. Intraepithelial stage of signet-ring cell carcinoma of the stomach [letter] J Clin Pathol 1990 Aug;43(8):695–6
Carvalho AP see **Keuppens F**
Carvalho JS, Redington AN, Shinebourne EA, Rigby ML, Gibson D. Continuous wave Doppler echocardiography and coarctation of the aorta: gradients and flow patterns in the assessment of severity [see comments] Br Heart J 1990 Aug;64(2):133–7. Comment in: Br Heart J 1990 Aug;64(2):109–10.
Casaceli C see **Thompson HO**
Casado-Flores J, Bano-Rodrigo A, Romero E. Social and medical problems in children of heroin-addicted parents. A study of 75 patients. Am J Dis Child 1990 Sep; 144(9):977–9
Casanova S see **Modigliani E**
Casey CE see **Fowler PA**
Cashman JN. Visual disturbance after transurethral resection of the prostate [letter] Anaesthesia 1990 Aug;45(8):691–2
Cason J see **Best JM**
Casonato A see **De Marco L**
Casper K, Matthews DE, Heymsfield SB. Overfeeding: cardiovascular and metabolic response during continuous formula infusion in adult humans. Am J Clin Nutr 1990 Oct;52(4):602–9
Casper RF see **Gonen Y**
Cass DT, Bond G. Asymmetrical nature of the muscular anatomy of the infantile pylorus: a possible consideration in pyloromyotomy. Br J Surg 1990 Aug;77(8):919–21
Cassani F see **Fusconi M**
Cassell G see **McMahon DK**
Cassidy MJ, Gaskin G, Savill J, Pusey CD, Rees AJ. Towards a more rapid diagnosis of rapidly progressive glomerulonephritis. BMJ 1990 Aug 11;301(6747):329–31
Casson AG, Inculet R. Pancreatic pseudocyst. An uncommon mediastinal mass. Chest 1990 Sep;98(3):717–8
Cassuto P see **Taillan B**
Castella X, Gilabert J, Torner F. Laryngeal damage from intubation [letter] Chest 1990 Sep;98(3):776–7
Castellanos D, Sebastián JJ, Larrad A, Menchen P, Senent C, Núñez JM, Lopez de la Riva M. Esophageal lymphangioma: case report and review of the literature. Surgery 1990 Sep;108(3):593–4 (14 ref.)
Castillo RA see **Devoe LD**
Castleberry RP see **Smith EI**
Castriotta R see **Gluck EH**
Castro JR see **Lovato AA**
Castro KG see **Kreiss JK**
Castro O see **Olopoenia L**
Catalan J see **Kell P**
Catalano RA, Trevisani MG, Simon JW. Functional eyelid pulling in children. Am J Ophthalmol 1990 Sep 15; 110(3):300–2
Catlin DH see **Bahrke MS**
Caton AJ see **Kavaler J**
Catovsky D see **Mulligan SP**
Cattaneo BM see **Giannattasio C**
Cattau EL Jr see **Zeman RK**
Cattey RP see **Aprahamian C**
Caturegli P see **Mariotti S**
Caugant DA, Bol P, Høiby EA, Zanen HC, Frøholm LO. Clones of serogroup B Neisseria meningitidis causing systemic disease in The Netherlands, 1958–1986. J Infect Dis 1990 Oct;162(4):867–74
Caulfield JE, Rivers JM. Effect of increasing storage iron on ascorbic acid metabolism in the guinea pig. Am J Clin Nutr 1990 Sep;52(3):529–33
Cavalli A see **Volpi A**
Cavanagh D, Fiorica JV, Hoffman MS, Roberts WS, Bryson SC, LaPolla JP, Barton DP. Invasive carcinoma of the vulva. Changing trends in surgical management. Am J Obstet Gynecol 1990 Sep;163(3):1007–15
Cavanagh D see **LaPolla JP**
Cayla J see **Delforge J**
Cebul RD see **Day SC**
Cebul RD see **Norcini JJ**
Cebul RD see **Wigton RS**
Cefali F see **Lane HC**
Ceithaml EL, Midgley FM, Perry LW, Dullum MK. Intramural ventricular fibroma in infancy: survival after partial excision in 2 patients. Ann Thorac Surg 1990 Sep; 50(3):471–2
Cella SG, Locatelli V, Mennini T, Zanini A, Bendotti C, Forloni GL, Fumagalli G, Arce VM, de Gennaro Colonna V, Wehrenberg WB, et al. Deprivation of growth hormone-releasing hormone early in the rat's neonatal life permanently affects somatotropic function. Endocrinology 1990 Oct;127(4):1625–34
Cello JP see **Forsmark CE**
Cello JP see **Wilcox CM**
Cendron M, Whitmore KE, Carpiniello V, Kurzweil SJ, Hanno PM, Snyder HM, Duckett JW. Traumatic rupture of the corpus cavernosum: evaluation and management. J Urol 1990 Oct;144(4):987–91
Cerami A see **Broxmeyer HE**
Cerf-Bensussan N see **Cuenod B**
Certo CM see **Waagfjörd J**
Cervi V see **Melandri G**
Cesarini M, Torrielli R, Lahaye F, Mene JM, Cabiro C. Sprotte needle for intrathecal anaesthesia for caesarean section: incidence of postdural puncture headache. Anaesthesia 1990 Aug;45(8):656–8
Cesaro P see **De Broucker T**
Ceuppens JL see **Verstraeten A**
Cha T see **Tahara Y**
Chadwick D, Gillatt DA, Gingell JC, Abrams PH. Screening for carcinoma of the prostate [letter] BMJ 1990 Jul 14; 301(6743):119–20
(Chadwick E), Porter D, Porter R. The ghost of Edwin Chadwick [editorial] BMJ 1990 Aug 4;301(6746):252
Chadwick SJ see **Baker LW**
Chaffee S see **Bruggers CS**
Chai M see **Abbound TK**
Chaing FL see **White RA**
Chakko S. Pleural effusion in congestive heart failure [editorial; comment] Chest 1990 Sep;98(3):521–2. Comment on: Chest 1990 Sep;98(3):546–9.
Chakraborty J see **Fauveau V**
Chakraborty NG, Twardzik DR, Sivanandham M, Ergin MT, Hellstrom KE, Mukherji B. Autologous melanoma-induced activation of regulatory T cells that suppress cytotoxic response. J Immunol 1990 Oct 1;145(7):2359–64
Chalew SA, Zadik Z, McCarter R, Kowarski AA. Hypocortisolemia in children undergoing evaluation for growth hormone deficiency. J Clin Endocrinol Metab 1990 Oct;71(4):952–7
Chalew SA see **Lozano R**
Chalew SA see **Zadik Z**
Chalfant HP see **Briones DF**
Challener RC, Kaufman B. Fatal venous air embolism following sequential unsheathed (bare) and sheathed quartz fiber Nd:YAG laser endometrial ablation. Anesthesiology 1990 Sep;73(3):548–51
Challis L see **Pearson J**
Chalmers J see **Banner NR**
Chalmers TC see **Coplen SE**
Chamberlain GV see **McQuinn RL**
Chamberlain WJ see **Chortyk OT**
Chambers DJ see **Takahashi A**
Chambers JT, Carcangiu ML, Voynick IM, Schwartz PE. Immunohistochemical evaluation of estrogen and progesterone receptor content in 183 patients with endometrial carcinoma. Part II: Correlation between biochemical and immunohistochemical methods and survival. Am J Clin Pathol 1990 Sep;94(3):255–60
Chambers JT see **Carcangiu ML**
Chambless LE, Fuchs FD, Linn S, Kritchevsky SB, Larosa JC, Segal P, Rifkind BM. The association of corneal arcus with coronary heart disease and cardiovascular disease mortality in the Lipid Research Clinics Mortality Follow-up Study [see comments] Am J Public Health 1990 Oct;80(10):1200–4. Comment in: Am J Public Health 1990 Oct;80(10):1170–1.
Chamorro A, Sacco RL, Ciecierski K, Binder JR, Tatemichi TK, Mohr JP. Visual hemineglect and hemihallucinations in a patient with a subcortical infarction. Neurology 1990 Sep;40(9):1463–4
Chan AC see **Varma JS**
Chan CH. Dantrolene sodium and hepatic injury. Neurology 1990 Sep;40(9):1427–32
Chan JT see **Tate WH**
Chan LS see **Bond GR**
Chan MK see **Hill JL**
Chan W, Petric M, Wang E, Koren G, Read S, Blanchette V. Response to hepatitis B immunization in children with hemophilia: relationship to infection with human immunodeficiency virus type 1. J Pediatr 1990 Sep; 117(3):427–30
Chan WL, Gilligan DM, Ang EL, Oakley CM. Effect of preload change on resting and exercise cardiac performance in hypertrophic cardiomyopathy. Am J Cardiol 1990 Sep 15;66(7):746–51
Chan YC see **Yap EH**
Chandler WF see **Song JY**
Chandler WL, Trimble SL, Loo SC, Mornin D. Effect of PAI-1 levels on the molar concentrations of active tissue plasminogen activator (t-PA) and t-PA/PAI-1 complex in plasma. Blood 1990 Sep 1;76(5):930–7
Chandra NC, Tsitlik JE, Halperin HR, Guerci AD, Weisfeldt

ML. Observations of hemodynamics during human cardiopulmonary resuscitation. Crit Care Med 1990 Sep; 18(9):929–34
Chandrasekar PH, Molinari JA, Kruse JA. Risk factors for human immunodeficiency virus infection among parenteral drug abusers in a low-prevalence area. South Med J 1990 Sep;83(9):996–1001
Chandrasekaran K see **Davidson A**
Chandrasekaran K see **Ren JF**
Chandy KG see **Grissmer S**
Chang CN see **Lee ST**
Chang EB see **Barrett TA**
Chang JY see **Kelley RE**
Chang LH see **Lockhart SH**
Chang MH see **Chen DS**
Chang MH see **Shieh CC**
Chang NT see **Fung MS**
Chang RS see **Lung ML**
Chang SF see **McQuinn RL**
Chang TW see **Fung MS**
Chanson M see **Meda P**
Chantelois AE, Parker SH, Sims JE, Horne DW. Malacoplakia of the prostate sonographically mimicking carcinoma. Radiology 1990 Oct;177(1):193–5
Chantler C see **Buckland-Wright JC**
Chantler C see **Cameron JS**
Chao A. Graphic mnemonic for variable decelerations [letter] Am J Obstet Gynecol 1990 Sep;163(3):1098
Chao TC see **Yap EH**
Chaovakul V see **Nimmannit S**
Chapela R see **Sansores R**
Chapelon C, Ziza JM, Piette JC, Levy Y, Raguin G, Wechsler B, Bitker MO, Blétry O, Laplane D, Bousser MG, et al. Neurosarcoidosis: signs, course and treatment in 35 confirmed cases. Medicine (Baltimore) 1990 Sep; 69(5):261–76 (116 ref.)
Chapligina GV see **Kaganov BS**
Chapman J see **Goldfarb LG**
Chapman JA, Grant IS. Goitre in northern Pakistan [letter] BMJ 1990 Jul 14;301(6743):124
Chapman RC see **McCullough JP**
Chapman S see **Newell SJ**
Chapman TP see **Schlinkert RT**
Chapman WE see **Takaro T**
Chapple CL, Faulkner K, Harrison RM. An investigation into the performance of an automated quality assurance and dosimetry system in diagnostic radiology. Br J Radiol 1990 Aug;63(752):635–9
Char DH see **Lovato AA**
Charalambides D see **Demetriades D**
Chari G see **Bhat R**
Charlet-Renard C see **Franchimont P**
Charlton A see **Larcombe IJ**
Charlton S see **Bone ME**
Charnas L, Pyeritz RE. Neurological injuries in boxers: the use of tests [letter] JAMA 1990 Sep 26;264(12):1532–3
Charness ME see **Liu GT**
Charpentier C see **Harpey JP**
Charron D see **Mooney NA**
Chase HP see **Garg SK**
Chastre J, Fagon JY, Soler P, Fichelle A, Dombret MC, Huten D, Hance AJ, Gibert C. Bronchoalveolar lavage for rapid diagnosis of the fat embolism syndrome in trauma patients. Ann Intern Med 1990 Oct 15;113(8):583–8
Chatham WW, Heck LW, Blackburn WD Jr. Lysis of fibrillar collagen by neutrophils in synovial fluid. A role for surface-bound immunoglobulins. Arthritis Rheum 1990 Sep;33(9):1333–9
Chatkaeomorakot A see **Tabtieng R**
Chattergee K see **Frayling IM**
Chatterton B see **Wishart J**
Chaudhry A see **Granneman JG**
Chaumette MT see **Rostoker G**
Chaussade S see **Benamouzig R**
Chavanet P, Lefranc T, Bonnin A, Waldner A, Portier H. Unusual cause of pharyngeal ulcerations in AIDS [letter] Lancet 1990 Aug 11;336(8711):383–4
Chavers B see **Najarian JS**
Chaves-Carballo E, Montes JE, Nelson WB, Chrenka BA. Hemorrhagic shock and encephalopathy. Clinical definition of a catastrophic syndrome in infants [see comments] Am J Dis Child 1990 Oct;144(10):1079–82. Comment in: Am J Dis Child 1990 Oct;144(10):1077.
Chavoix C see **Yamaguchi T**
Chayvialle JA see **Modigliani E**
Chazotte C, Cohen WR. Catastrophic complications of previous cesarean section. Am J Obstet Gynecol 1990 Sep; 163(3):738–42
Cheah SK see **Sun WM**
Cheatle TR see **Scott HJ**
Checkley SA see **Murphy MR**
Cheek JC, Riggs JE, Lilly RL. Extensive brain calcification and progressive dysarthria and dysphagia associated with chronic hypoparathyroidism. Arch Neurol 1990 Sep; 47(9):1038–9
Cheetham NM see **Dixon AR**
Cheigh J see **Riehle RA Jr**
Chelucci C see **Hassan HJ**
Chen CJ see **Chen DS**
Chen CL see **Shieh CC**
Chen D see **Green D**
Chen DS, Kuo GC, Sung JL, Lai MY, Sheu JC, Chen PJ, Yang PM, Hsu HM, Chang MH, Chen CJ, et al. Hepatitis C virus infection in an area hyperendemic for hepatitis B and chronic liver disease: the Taiwan experience. J Infect Dis 1990 Oct;162(4):817–22
Chen JK, Katz RV, Krutchkoff DJ. Intraoral squamous cell carcinoma. Epidemiologic patterns in Connecticut from 1935 to 1985. Cancer 1990 Sep 15;66(6):1288–96
Chen L see **Lin YC**
Chen M see **Law PK**
Chen PJ see **Chen DS**
Cheng EY see **Gawrisch E**
Cheng HM. Anticardiolipin co-inhibitor in normal human serum [letter] Lancet 1990 Sep 29;336(8718):822
Cheng K see **Greally P**
Cheng TO. Pheochromocytoma as an MI mimic [letter] Hosp Pract [Off] 1990 Sep 15;25(9):16
Cheng TO. Mitral valve prolapse and esophageal motility disorders [letter] Postgrad Med 1990 Sep 1;88(3):41–2
Cheng WC see **Lee ST**
Cheramie J see **Haddad RJ Jr**
Cherian S see **Lisle D**
Cherian T, Simoes EA, Steinhoff MC, Chitra K, John M, Raghupathy P, John TJ. Bronchiolitis in tropical south India. Am J Dis Child 1990 Sep;144(9):1026–30
Cherin P, Herson S, Wechsler B, Piette JC, Bletry O, Ziza JM, Degennes C, Godeau P. Intravenous immunoglobulin for polymyositis and dermatomyositis [letter] Lancet 1990 Jul 14;336(8707):116
Chernausek SD see **Bucuvalas JC**
Chernish SM, Maglinte DD. Glucagon: common untoward reactions—review and recommendations. Radiology 1990 Oct;177(1):145–6
Cherry JD see **Mortimer EA Jr**
Cherry K see **Smith AD**
Cherryman G, Golfieri R. Comparison of spin echo T1-weighted and FLASH 90 degrees gadolinium-enhanced magnetic resonance imaging in the detection of cerebral metastases. Br J Radiol 1990 Sep; 63(753):712–5
Chesebro JH see **Fuster V**
Chesebro JH see **Heras M**
Chesley LD, Van Gilder JW. Eosinophilia-myalgia syndrome masquerading as facial pain. J Oral Maxillofac Surg 1990 Sep;48(9):980–1
Cheslyn-Curtis S, Russell RC. Percutaneous cholecystolithotomy [letter] BMJ 1990 Aug 11; 301(6747):339–40
Chesnut R see **Grammer SF**
Chesnut RW see **O'Sullivan D**
Chester MH. Segmental manifestation of reflex sympathetic dystrophy syndrome limited to one finger. Anesthesiology 1990 Sep;73(3):558–61
Chestnut DH see **Pollack KL**
Chetanneau A see **Pinaud M**
Chetta A see **Foresi A**
Chetty U see **Coles C**
Chetty U see **Jack WJ**
Cheung EH see **Gott JP**
Cheung KN see **Loke SL**
Cheung LW see **Gortmaker SL**
Cheung NK see **Kushner BH**
Chevalier L see **Yamaguchi T**
Chew EW, Morton P, Murtagh JG, Scott ME, O'Keeffe DB. Intravenous streptokinase for acute myocardial infarction reduces the occurrence of ventricular late potentials. Br Heart J 1990 Jul;64(1):5–8
Chewning LC see **Morrissette MP**
Chi JG see **Choi BI**
Chi-Rosso G see **Carlos TM**
Chianale J see **Gonzalez S**
Chiara A see **Chirico G**
Chiba S, Miyagawa K, Tanaka T, Moriya K, Takahashi K, Hirai H, Takaku F. Tryptophan-associated eosinophilia-myalgia syndrome and pancreatitis [letter] Lancet 1990 Jul 14;336(8707):121
Chick TW see **Minotti JR**
Chicote R see **Cosio FG**
Chierchia S, Muiesan L, Davies A, Balasubramian V, Gerosa S, Raftery EB. Role of the sympathetic nervous system in the pathogenesis of chronic stable angina. Implications for the mechanism of action of beta-blockers. Circulation 1990 Sep;82(3 Suppl):II71–81
Chiew F see **Williams AJ**
Chignier E, Guidollet J, Lhopital C, Louisot P, Eloy R. Lipid accumulation in prosthetic vascular grafts. Experimental study. Am J Pathol 1990 Sep;137(3):531–40
Child CS see **Taylor DH**
Childs MT, King IB, Knopp RH. Divergent lipoprotein responses to fish oils with various ratios of eicosapentaenoic acid and docosahexaenoic acid. Am J Clin Nutr 1990 Oct; 52(4):632–9
Chillag S see **Bates MC**
Chilmonczyk BA, Knight GJ, Palomaki GE, Pulkkinen AJ, Williams J, Haddow JE. Environmental tobacco smoke exposure during infancy. Am J Public Health 1990 Oct; 80(10):1205–8
Chilton FH see **Triggiani M**
Chilvers CE see **Bagenal FS**
Chin J see **Canter J**
Chin J see **Lurie KG**
Chin JH see **Boylan KB**
Chin WW. Genes and endocrine maladies [editorial; comment] J Clin Endocrinol Metab 1990 Oct;71(4):790–1. Comment on: J Clin Endocrinol Metab 1990 Oct;71(4):792–6.
Chintu C see **Hira SK**
Chioin R see **Daliento L**
Chiou WJ, Bonin PD, Singh JP. Obligatory action of polypeptide growth factors for the IL-1-mediated prostaglandin E2 production in fibroblasts. Potential role of growth factors in modulation of tissue response to IL-1. J Immunol 1990 Oct 1;145(7):2155–60
Chirico G, Maccario R, Montagna D, Chiara A, Gasparoni A, Rondini G. Natural killer cell activity in preterm infants: effect of intravenous immune globulin administration. J Pediatr 1990 Sep;117(3):465–6
Chisholm K see **O'Dea K**
Chisholm R see **Padley S**
Chisholm SM see **Matheson BA**
Chisolm JJ Jr see **Farfel MR**
Chitambar CR, Zivkovic-Gilgenbach Z. Influence of cellular iron status on the release of soluble transferrin receptor from human promyelocytic leukemic HL60 cells. J Lab Clin Med 1990 Sep;116(3):345–53
Chitra K see **Cherian T**
Chitty L, Pembrey M. Births resulting from assisted conception [letter] BMJ 1990 Jun 30;300(6741):1726
Chiu KY see **Loke SL**
Chmel H. Pneumocystis carinii pneumonia. The steroid dilemma [editorial; comment] Arch Intern Med 1990 Sep; 150(9):1793–4. Comment on: Arch Intern Med 1990 Sep;150(9):1819–21.
Chmiel JS see **Green D**
Cho K see **Moattari AR**
Choi BB see **Steichen JD**
Choi BI, Lee WJ, Chi JG, Han JK. CT manifestations of peritoneal leiomyosarcomatosis. AJR Am J Roentgenol 1990 Oct;155(4):799–801
Choi IH, Pizzutillo PD, Bowen JR, Dragann R, Malhis T. Sequelae and reconstruction after septic arthritis of the hip in infants. J Bone Joint Surg [Am] 1990 Sep;72(8):1150–65
Choi IS see **Sundaresan N**
Chole RA see **Adachi K**
Choo QL see **Bradley DW**
Choo QL see **Weiner AJ**
Chortyk OT, Chamberlain WJ. A study on the mutagenicity of tobacco smoke from low-tar cigarettes. Arch Environ Health 1990 Jul-Aug;45(4):237–44
Chou SM see **Strong MJ**
Chouraqui P, Rodrigues EA, Berman DS, Maddahi J. Significance of dipyridamole-induced transient dilation of the left ventricle during thallium-201 scintigraphy in suspected coronary artery disease. Am J Cardiol 1990 Sep 15;66(7):689–94
Chowdhury S. People cause pollution [letter] BMJ 1990 Jul 14;301(6743):124
Choy AM, Lang CC, Struthers AD. Who pays for UK medical research today? [letter] Lancet 1990 Sep 22;336(8717):747
Choy MY, Walker-Smith JA, Williams CB, MacDonald TT. Activated eosinophils in chronic inflammatory bowel disease [letter] Lancet 1990 Jul 14;336(8707):126–7
Chremos AN see **Bradford RH**
Chrenka BA see **Chaves-Carballo E**
Christensen DB see **Ellsworth AJ**
Christensen H see **Mattick RP**
Christensen HA, Sousa OE, de Vasquez AM. Host feeding profiles of Triatoma dimidiata in peridomestic habitats of western Panama. Am J Trop Med Hyg 1988 May; 38(3):477–9
Christensen I see **Iversen P**
Christensen I see **Suciu S**
Christensen MG see **Iversen P**
Christensen S see **Crawford M**
Christian BJ see **Pollock SE**
Christian SS, Brady K, Read JA, Kopelman JN. Vaginal breech delivery: a five-year prospective evaluation of a protocol using computed tomographic pelvimetry. Am J Obstet Gynecol 1990 Sep;163(3):848–55
Christiansen C, Riis BJ. 17 Beta-estradiol and continuous norethisterone: a unique treatment for established osteoporosis in elderly women. J Clin Endocrinol Metab 1990 Oct;71(4):836–41
Christiansen J see **Noyes R Jr**
Christie CM see **Ulloa-Aguirre A**
Christmas JT see **Brown CE**
Christmas TJ see **Holmes SA**
Chrousos G see **Calogero AE**
Chu CS, Braun SR, Yarbro JW, Hayden MR. Corticosteroid treatment of hemolytic anemia associated with Mycoplasma pneumoniae pneumonia. South Med J 1990 Sep; 83(9):1106–8
Chua A see **Ryan S**
Chun HG see **List AF**
Chun K see **Gronert GA**
Chung A see **Chung F**
Chung F, Seyone C, Dyck B, Chung A, Ong D, Taylor A, Stone R. Age-related cognitive recovery after general anesthesia. Anesth Analg 1990 Sep;71(3):217–24
Chung SC see **Griffin SM**
Churchill D see **Puleo PR**
Cicmanec J see **Barrett KE**
Ciecierski K see **Chamorro A**
Ciesielski CA see **Braun MM**
Cipriani A see **Trentin L**

Civetta JM, Hudson-Civetta JA, Nelson LD. Evaluation of APACHE II for cost containment and quality assurance. Ann Surg 1990 Sep;212(3):266–74; discussion 274–6
Clabby C see **Ryan S**
Clabots CR see **Johnson S**
Claeys F see **Buchet JP**
Clairmont KB, Czech MP. Insulin injection increases the levels of serum receptors for transferrin and insulin-like growth factor-II/mannose-6-phosphate in intact rats. Endocrinology 1990 Oct;127(4):1568–73
Clapp RW see **Koh HK**
Clark AF see **Orlowski J**
Clark BD see **Cominelli F**
Clark DC see **Sharif HS**
Clark J, Seaby AW, White MV. A flat-top patient support for radiotherapy application computed tomographic scanning. Br J Radiol 1990 Aug;63(752):640–2
Clark M see **Selbst SM**
Clark MA see **Ingram DK**
Clark RE see **Stone CD**
Clark RV see **Watts NB**
Clark-Daniels CL, Daniels RS, Baumhover LA. Abuse and neglect of the elderly: are emergency department personnel aware of mandatory reporting laws? Ann Emerg Med 1990 Sep;19(9):970–7
Clarke A. Genetics, ethics, and audit [letter] Lancet 1990 Jul 14;336(8707):120
Clarke HJ, Jinnah RH, Lennox D. Osteointegration of bone graft in porous-coated total hip arthroplasty. Clin Orthop 1990 Sep;(258):160–7
Clarke IJ see **Engler D**
Clarke K see **Kinlen LJ**
Clarke S, Rickert R, Wloch MK, Staudt L, Gerhard W, Weigert M. The BALB/c secondary response to the Sb site of influenza virus hemagglutinin. Nonrandom silent mutation and unequal numbers of VH and Vk mutations. J Immunol 1990 Oct 1;145(7):2286–96
Clausen JL. CHF, rales, and the Dco [editorial; comment] Chest 1990 Sep;98(3):523–4. Comment on: Chest 1990 Sep;98(3):550–3.
Claxton K see **Wrensch M**
Clayer MT see **Drew PA**
Clayton RR see **Henningfield JE**
Cleary KR, Batsakis JG. Sialadenoma papilliferum. Ann Otol Rhinol Laryngol 1990 Sep;99(9 Pt 1):756–8
Cleary MF. Board eligible? Unreal! [letter] JAMA 1990 Oct 3;264(13):1661
Cleator GM see **Klapper PE**
Clemens TL see **Himmelstein S**
Clemens TL see **Silverberg SJ**
Clément B see **Rescan PY**
Clement MJ see **Haas JS**
Clements D, Young WT, Thornton JG, Rhodes J, Hayward C, Hibbard B. Imaging in acute fatty liver of pregnancy. Case report. Br J Obstet Gynaecol 1990 Jul;97(7):631–3
Clements D, Banerjee S, Smith PM. LCAT activity as a prognostic liver function test [letter] Lancet 1990 Sep 22; 336(8717):752
Clemmensen O see **Ibsen HH**
Clemmons DR see **Snyder DK**
Clemmons DR see **Thraikill KM**
Clemons KV see **Galgiani JN**
Clemons RD see **Perelman AH**
Cleri DJ see **Lombardi LJ**
Clerici C see **Schmassmann A**
Cléroux J see **Giannattasio C**
Cleveland SS see **Sundel RP**
Clewell WH see **Perelman AH**
Cliff SF see **Flowers NC**
Clifford C see **Reid CD**
(Clifford J), Eubanks P. RN clears path for nurse-MD collaboration. Hospitals 1990 Oct 5;64(19):68
Clifton AG, Phelps PD, Brookes GB. Cholesterol granuloma of the petrous apex. Br J Radiol 1990 Sep;63(753):724–6
Clifton PM see **Kestin M**
Climent C see **Rozman C**
Close CE, Roberts PL, Berger RE. Cigarettes, alcohol and marijuana are related to pyospermia in infertile men. J Urol 1990 Oct;144(4):900–3
Clotet B see **Romeu J**
Clotet B see **Soriano V**
Clothier JL see **Dellsperger KC**
Cloud GA see **Brumfield CG**
Cloud GA see **Graybill JR**
Clowes AW see **Kohler TR**
Clubb BS see **Delacroix S**
Cluskey M, Messersmith AM. Instructional model for building qualitative management skills. J Am Diet Assoc 1990 Sep;90(9):1271–3
Coakley JH, Edwards RH, McClelland P, Bone JM, Helliwell TR. Occult ischaemic necrosis of skeletal muscle associated with renal failure. BMJ 1990 Aug 18–25;301(6748):370
Coates PM see **Yokota I**
Cobby M, Browning J, Jones A, Whipp E, Goddard P. Magnetic resonance imaging, computed tomography and endosonography in the local staging of carcinoma of the cervix. Br J Radiol 1990 Sep;63(753):673–9
Cobin RH see **Stagnaro-Green A**
Coca S see **Vaquero J**
Cocanougher MK see **Mahmarian JJ**
Cochrane GM see **Williams AJ**
Cochrane S, Haeney MR. Self-induced "buzz" achieved by rapid infusion of immunoglobulin [letter] Lancet 1990 Jul 14;336(8707):123–4
Coden DJ, Hornblass A. Orbital hemangiopericytoma. JAMA 1990 Oct 10;264(14):1861
Codrington JF, Li HW, Kutlar F, Gu LH, Ramachandran M, Huisman TH. Observations on the levels of Hb A2 in patients with different beta-thalassemia mutations and a delta chain variant. Blood 1990 Sep 15;76(6):1246–9
Coe MD, Hamer DH, Levy CS, Milner MR, Nam MH, Barth WF. Gonococcal pericarditis with tamponade in a patient with systemic lupus erythematosus. Arthritis Rheum 1990 Sep;33(9):1438–41
Coelingh Bennink HJ see **van Binsbergen CJ**
Coello I see **Sancho M**
Coello I see **Sanz G**
Coetzee A, Fourie P. Regional myocardial function in the presence of coronary artery stenosis and inotropic intervention: a case for myocardial hibernation? Anesth Analg 1990 Oct;71(4):327–33
Coffin B, Hadengue A, Degos F, Benhamou JP. Calcified hepatic and renal cysts in adult dominant polycystic kidney disease. Dig Dis Sci 1990 Sep;35(9):1172–5
Coffman JA see **Howie MB**
Coffman RL see **Hodgkin PD**
Cogliatti SB, Lennert K, Hansmann ML, Zwingers TL. Monocytoid B cell lymphoma: clinical and prognostic features of 21 patients. J Clin Pathol 1990 Aug;43(8):619–25
Cohen AF, van Hall MA, van Harten J, Schoemaker RC, Johansson P, Breimer DD, Visser R, Edgar B. The influence of infusion rate on the hemodynamic effects of felodipine. Clin Pharmacol Ther 1990 Sep;48(3):309–17
Cohen BB see **Coles C**
Cohen C, Wylie-Rosett J, Shamoon H. Insulin response and glycemic effects of meals in non-insulin-dependent diabetes. Am J Clin Nutr 1990 Sep;52(3):519–23
Cohen D see **Green MS**
Cohen DE, Dougal R, Howe C. Epidural infusions: a system to reduce unintended injections [letter] Anesth Analg 1990 Sep;71(3):307–8
Cohen DI see **Yokoyama WM**
Cohen HL, Tice HM, Mandel FS. Ovarian volumes measured by US: bigger than we think. Radiology 1990 Oct; 177(1):189–92
Cohen MB see **Mezoff AG**
Cohen MD see **Sessler CN**
Cohen MS see **Garfin SR**
Cohen NA see **Afifi MS**
Cohen P see **Szylman P**
Cohen PR, Kurzrock R. Treatment of Sweet's syndrome [letter] Am J Med 1990 Sep;89(3):396
Cohen R, Reznick RK, Taylor BR, Provan J, Rothman A. Reliability and validity of the objective structured clinical examination in assessing surgical residents. Am J Surg 1990 Sep;160(3):302–5
Cohen R see **Modigliani E**
Cohen RM see **Benkelfat C**
Cohen S. Drug donations to Sudan [letter] Lancet 1990 Sep 22;336(8717):745
Cohen SS. The politics of Medicaid: 1980–1989. Nurs Outlook 1990 Sep-Oct;38(5):229–33
Cohen WR see **Chazotte C**
Cohen Y see **Epelbaum R**
Cohen Y see **Lockhart SH**
Cohen-Kaminsky S see **Leprince C**
Cohen-Overbeek TE see **den Ouden M**
Cohen Tervaert JW, Huitema MG, Hené RJ, Sluiter WJ, The TH, van der Hem GK, Kallenberg CG. Prevention of relapses in Wegener's granulomatosis by treatment based on antineutrophil cytoplasmic antibody titre. Lancet 1990 Sep 22;336(8717):709–11
Cohn JN see **Francis GS**
Cohn PF. Should silent ischemia be treated in asymptomatic individuals? Circulation 1990 Sep;82(3 Suppl):II149–54 (32 ref.)
Col J see **Renkin J**
Colca JR see **Hughes JH**
Coldwell DM see **Hollerman JJ**
Cole CH see **Collis GG**
Cole LR see **Butterworth JF 4th**
Cole M. Internal capsule [letter] Neurology 1990 Sep; 40(9):1480
Cole SE, Aldoori MI, Horrocks M, Baird RN. Symptomatic carotid ischaemic events [letter] BMJ 1990 Jul 28; 301(6745):239
Cole TJ see **Morley CJ**
Cole WG see **Kiers L**
Colebunders RL see **Francis HL**
Coleman AL, Diehl DL, Jampel HD, Bachorik PS, Quigley HA. Topical timolol decreases plasma high-density lipoprotein cholesterol level. Arch Ophthalmol 1990 Sep; 108(9):1260–3
Coleman AL, Robin AL, Pollack IP, Rudikoff MT, Enger C, Mayer PR. Cardiovascular and intraocular pressure effects and plasma concentrations of apraclonidine. Arch Ophthalmol 1990 Sep;108(9):1264–7
Coleman RE see **Spritzer CE**
Coleridge Smith PD see **Scott HJ**
Coles C, Thompson AM, Elder PA, Cohen BB, Mackenzie IM, Cranston G, Chetty U, Mackay J, Macdonald M, Nakamura Y, et al. Evidence implicating at least two genes on chromosome 17p in breast carcinogenesis. Lancet 1990 Sep 29;336(8718):761–3
Coles GV. Threshold limit values. Arch Environ Health 1990 Jul-Aug;45(4):248–50
Colgan JP see **Witzig TE**
Collen D see **Eisenberg PR**
Collen MJ see **Maton PN**
Collier GR see **Traianedes K**
Collins A see **Cooke TD**
Collins BJ see **Szabo M**
Collins CD see **Jones SM**
Collins D see **Glaholm J**
Collins JE see **Hornfeldt CS**
Collins JG see **Nakagawa I**
Collins M see **Kuhn S**
Collins M see **Wigton RS**
Collins MF see **Honan WP**
Collins R, Peto R, Godwin J, MacMahon S. Blood pressure and coronary heart disease [letter] Lancet 1990 Aug 11; 336(8711):370–1
Collins SM see **Tougas G**
Collins VP see **Jacobsson B**
Collins WE see **Millet P**
Collins WP see **Bourne TH**
Collis GG, Cole CH, Le Souëf PN. Dilution of nebulised aerosols by air entrainment in children. Lancet 1990 Aug 11;336(8711):341–3
Colliver JA see **Smalley KJ**
Colombo C, Setchell KD, Podda M, Crosignani A, Roda A, Curcio L, Ronchi M, Giunta A. Effects of ursodeoxycholic acid therapy for liver disease associated with cystic fibrosis. J Pediatr 1990 Sep;117(3):482–9
Colón S see **Grammer SF**
Colón SM see **Lamont AG**
Colón SM see **O'Sullivan D**
Colón SM see **Sette A**
Colotta F see **Lampugnani MG**
Colp C see **Lieberman J**
Colquhoun AD, Rabey PC. Admission blood pressure and anaesthesia [letter] Anaesthesia 1990 Aug;45(8):684–5
Colquhoun IW see **Kirk AJ**
Coltorti E, Fernández E, Guarnera E, Lago J, Iriarte J. Field evaluation of an enzyme immunoassay for detection of asymptomatic patients in a hydatid control program. Am J Trop Med Hyg 1988 May;38(3):603–7
Colvin EV see **Hankins GD**
Come S see **Harris JR**
Cominelli F, Nast CC, Clark BD, Schindler R, Lierena R, Eysselein VE, Thompson RC, Dinarello CA. Interleukin 1 (IL-1) gene expression, synthesis, and effect of specific IL-1 receptor blockade in rabbit immune complex colitis. J Clin Invest 1990 Sep;86(3):972–80
Compston J see **Buckland-Wright JC**
Compton CC see **Mester M**
Comtois R see **Serri O**
Condorelli G see **Volpe M**
Cone EJ see **Weddington WW**
Cone RW, Hobson AC, Huang ML, Fairfax MR. Polymerase chain reaction decontamination: the wipe test [letter] Lancet 1990 Sep 15;336(8716):686–7
Cones JH see **McCullough JP**
Conley MR see **Mills JL**
(CONN JW), Conn JW. Part I. Painting background. Part II. Primary aldosteronism, a new clinical syndrome, 1954 [classical article] J Lab Clin Med 1990 Aug;116(2):253–67
Conn JW. Part I. Painting background. Part II. Primary aldosteronism, a new clinical syndrome, 1954 [classical article] J Lab Clin Med 1990 Aug;116(2):253–67
Connell TR see **Triggiani M**
Connolly J see **Harris JR**
Connolly MJ, Wilson AS. Kitchen aids. BMJ 1990 Jul 14; 301(6743):114–5
Connolly MJ, Wilson AS. Feeding aids. BMJ 1990 Aug 18–25; 301(6748):378–9
Connor DH see **Baird JK**
Connor JM see **Cameron AD**
Connor RE see **Smith CV**
Conrad SA see **Dietrich KA**
Conroy JM see **Seymore RJ**
Constantine G see **McCormack J**
Constantine NT see **Khalifa AS**
Constantine NT see **McCarthy MC**
Constantinou CE see **Kimoto Y**
Constantoulakis P see **Migliaccio AR**
Conte FA see **Attie KM**
Convit J see **Gross A**
Conway E see **Priftis K**
Conway SP see **Simmonds EJ**
Cook A see **Parsons JM**
Cook DG see **Whincup PH**
Cook DM see **Berman JD**
Cook DR see **Sarner JB**
Cook EF see **Bates DW**
Cook GA see **Kang ES**
Cook JA. Tropical medicine and health in the developing world. Am J Trop Med Hyg 1988 May;38(3):459–65
Cook M see **Najarian JS**
Cook P see **De Souza B**
Cook SD see **Haddad RJ Jr**
Cook YR see **Berry DT**
Cooke EM. Epidemiology of foodborne illness: UK. Lancet 1990 Sep 29;336(8718):790–3 (14 ref.)
Cooke ID see **Li TC**
Cooke K see **Kuhn S**

Cooke TD, Collins A, Wevers HW. Failure of a knee prosthesis accelerated by shedding of beads from the porous metal surface. Clin Orthop 1990 Sep;(258):204–8
Cooley WC, Graham ES, Moeschler JB, Graham JM Jr. Reactions of mothers and medical professionals to a film about Down syndrome. Am J Dis Child 1990 Oct; 144(10):1112–6
Coombs RH, Perell K, Ruckh JM. Primary prevention of emotional impairment among medical trainees. Acad Med 1990 Sep;65(9):576–81
Coonrod JD, Varble R, Jarrells MC. Species variation in the mechanism of killing of inhaled pneumococci. J Lab Clin Med 1990 Sep;116(3):354–62
Cooper B see **Wolfe KH**
Cooper CJ see **Zeman RK**
Cooper DW see **Wilton AN**
Cooper EH, Armitage TG, Robinson MR, Newling DW, Richards BR, Smith PH, Denis L, Sylvester R. Prostatic specific antigen and the prediction of prognosis in metastatic prostatic cancer. Cancer 1990 Sep 1;66(5 Suppl):1025–8
Cooper IA see **Juneja SK**
Cooper JD. The evolution of techniques and indications for lung transplantation. Ann Surg 1990 Sep;212(3):249–55; discussion 255–6 (31 ref.)
Cooper JM see **Mann VM**
Cooper MJ, Hutchins GM, Israel MA. Histogenesis of the human adrenal medulla. An evaluation of the ontogeny of chromaffin and nonchromaffin lineages. Am J Pathol 1990 Sep;137(3):605–15
Cooper PN see **Hinton A**
Cooper PV. Discourse production and normal aging: performance on oral picture description tasks. J Gerontol 1990 Sep;45(5):P210–4
Cooper S see **Broxmeyer HE**
Cooper S see **Williams DE**
Cooper SG see **Pollak JS**
Cooper TM see **Henningfield JE**
Copare FJ see **Poses RM**
Cope A, Stebbings W. ABC of major trauma. Abdominal trauma. BMJ 1990 Jul 21;301(6744):172–6 (1 ref.)
Cope R, Spargo P. Anesthesia for Zenker's diverticulum [letter] Anesth Analg 1990 Sep;71(3):312
Cope R see **Illingworth DR**
Cope R. Heterotopic ossification. South Med J 1990 Sep; 83(9):1058–64 (49 ref.)
Copel JA, Schlafer D, Wentworth R, Belanger K, Kreitzer L, Hobbins JC, Nathanielsz PW. Does the umbilical artery systolic/diastolic ratio reflect flow or acidosis? An umbilical artery Doppler study of fetal sheep. Am J Obstet Gynecol 1990 Sep;163(3):751–6
Copeland JG see **Butman SM**
Coplen SE, Antman EM, Berlin JA, Hewitt P, Chalmers TC. Efficacy and safety of quinidine therapy for maintenance of sinus rhythm after cardioversion. A meta-analysis of randomized control trials. Circulation 1990 Oct; 82(4):1106–16
Coppel DL see **Lavery GG**
Copper RL see **Owen J**
Coppeto JR, Lessell S. A familial syndrome of dystonia, blepharospasm, and pigmentary retinopathy. Neurology 1990 Sep;40(9):1359–63
Coppo F see **Drouet NM**
Coran AG. A personal experience with 100 consecutive total colectomies and straight ileoanal endorectal pull-throughs for benign disease of the colon and rectum in children and adults. Ann Surg 1990 Sep;212(3):242–7; discussion 247–8
Corbally MT, Brennan MF. Noninvasive measurement of regional blood flow in man. Am J Surg 1990 Sep; 160(3):313–21 (63 ref.)
Cordell S see **Takaro T**
Cordovés Sagaz R see **Orozco Diaz G**
Corey CA, Corey SJ. Curing acute leukemias in the 1990s. Postgrad Med 1990 Sep 1;88(3):159–62, 164, 167
Corey SJ see **Corey CA**
Corin WJ see **Nakano K**
Cork A see **Hirsch-Ginsberg C**
Cork A see **Howard OM**
Corkery JC. Nintendo power [letter] Am J Dis Child 1990 Sep;144(9):959
Corkery JJ see **Goh DW**
Corkery JJ see **Newell SJ**
Corkery K see **Leoung GS**
Cormier Y see **Sériès F**
Cornelius MJ see **Maton PN**
Corno A see **Marino B**
Corral L see **Martinez G**
Corrigan CJ see **Braegger CP**
Corrigan D see **Melby CL**
Corrigan JJ Jr. The 'H' in hemorrhagic shock and encephalopathy syndrome should be 'hyperpyrexia' [editorial; comment] Am J Dis Child 1990 Oct;144(10):1077 . Comment on: Am J Dis Child 1990 Oct;144(10):1079–82.
Corris PA see **Kirk AJ**
Corsaut MJ, Bierma TJ, Kasa RM. Factor VIII:C relationships to selected lipids, age, and gender in healthy adults. Am J Med Sci 1990 Aug;300(2):83–7
Coryell WA see **Noyes R Jr**
Cosgrove DM see **Loop FD**
Cosín J see **Guindo J**
Cosio FG, Goicolea A, López-Gil M, Arribas F, Barroso JL, Chicote R. Atrial endocardial mapping in the rare form of atrial flutter. Am J Cardiol 1990 Sep 15;66(7):715–20
Cosio FG see **Birmingham DJ**
Cosio MG see **Mitchell TH**
Cosman D see **Williams DE**
Costa FF see **Tse WT**
Costa FV see **Borghi C**
Costabella PM see **Morel DR**
Costagliola D see **Jeannel D**
Costain D. Consensus conferences [letter] Lancet 1990 Jul 14;336(8707):120
Costas M see **Owen RJ**
Costeloe K see **Murch S**
Costlow ME see **Bysani GK**
Cott M see **McCowan JE Jr**
Cottam S see **Hunt BJ**
Cotter R see **Johnson RC**
Cotter TG see **Martin SJ**
Cottler LB see **Glassman AH**
Cotton P. Glaucoma: detection before damage, fewer side effects may be possible [news] JAMA 1990 Oct 10; 264(14):1793
Cotton P. Tobacco foes attack ads that target women, minorities, teens, and the poor [news] JAMA 1990 Sep 26;264(12):1505–6
Cotton PB, Kozarek RA, Schapiro RH, Nishioka NS, Kelsey PB, Ball TJ, Putnam WS, Barkun A, Weinerth J. Endoscopic laser lithotripsy of large bile duct stones. Gastroenterology 1990 Oct;99(4):1128–33
Cotty P see **Goupille P**
Coudray-Lucas C see **Cano N**
Couldwell WT, Antel JP, Apuzzo ML, Yong VW. Inhibition of growth of established human glioma cell lines by modulators of the protein kinase-C system. J Neurosurg 1990 Oct;73(4):594–600
Coulson JD, Jennings RB Jr, Johnson DH. Pulmonary venous atrial obstruction after the Senning procedure: relief by catheter balloon dilatation. Br Heart J 1990 Aug; 64(2):160–2
Coulson PS, Wilson RA. Examination of the mechanisms of pulmonary phase resistance to Schistosoma mansoni in vaccinated mice. Am J Trop Med Hyg 1988 May; 38(3):529–39
Coulston AM see **McCorkindale C**
Coulter A, Seagroatt V, McPherson K. Relation between general practices' outpatient referral rates and rates of elective admission to hospital. BMJ 1990 Aug 4; 301(6746):273–6
Coulter DM, Edwards IR. Mianserin and agranulocytosis in New Zealand. Lancet 1990 Sep 29;336(8718):785–7
Coulter ST see **Knopf PM**
Coulthard M see **Lambert H**
Coulthard MG see **Wilson DI**
Coumans WA see **van der Veen FH**
Coumas JM see **Steinberg GG**
Courter BJ. Radiographic screening for glass foreign bodies—what does a "negative" foreign body series really mean? Ann Emerg Med 1990 Sep;19(9):997–1000
Courtney DL, Falbe WJ. Phenytoin monitoring in nursing home patients [letter] Arch Intern Med 1990 Sep; 150(9):1971, 1974
Courtois M, Barzilai B, Gutierrez F, Ludbrook PA. Characterization of regional diastolic pressure gradients in the right ventricle. Circulation 1990 Oct;82(4):1413–23
Cousins M see **Boyd NF**
Coustan DR see **Carr SR**
Coustan DR see **Ojomo EO**
Coutinho RA see **van den Hoek JA**
Coutts JR see **Hamilton MP**
Cova M see **Ricci C**
Covey LS see **Glassman AH**
Cowan DN, Pomerantz RS, Wann ZF, Goldenbaum M, Brundage JF, Miller RN, Burke DS, Carroll CA. Human immunodeficiency virus infection among members of the reserve components of the US Army: prevalence, incidence, and demographic characteristics. The Walter Reed Retrovirus Research Group. J Infect Dis 1990 Oct; 162(4):827–36
Cowart VS. Blunting 'steroid epidemic' requires alternatives, innovative education [news] JAMA 1990 Oct 3; 264(13):1641
Cowart VS. Some unusual hurdles en route to fitness [news] JAMA 1990 Oct 10;264(14):1798, 1801
Cowley MJ see **Detre KM**
Cowley MJ see **Ellis SG**
Cox B see **Bryan JP**
Cox B see **Wessely S**
Cox DA see **McLenachan JM**
Cox F, Taylor L. Prevention of Escherichia coli K1 bacteremia in newborn mice by using topical vaginal carbohydrates. J Infect Dis 1990 Oct;162(4):978–81
Cox GG see **Batnitzky S**
Cox GW, Mathieson BJ, Giardina SL, Varesio L. Characterization of IL-2 receptor expression and function on murine macrophages. J Immunol 1990 Sep 15; 145(6):1719–26
Cox JK Jr see **Marshall BC**
Cox JL, McKenna JP. Nicotine gum: does providing it free in a smoking cessation program alter success rates? J Fam Pract 1990 Sep;31(3):278–80
Cox M see **Griffiths M**
Cox SM, Sherman ML, Leveno KJ. Randomized investigation of magnesium sulfate for prevention of preterm birth. Am J Obstet Gynecol 1990 Sep;163(3):767–72
Coy P see **van Netten JP**
Cozanitis DA. Cholinesterase inhibitors and central activity [letter] Anesth Analg 1990 Oct;71(4):441
Cozen L. Knock-knee deformity in children. Congenital and acquired. Clin Orthop 1990 Sep;(258):191–203 (29 ref.)
Craddock G see **Pollock SG**
Craft AW see **Taylor CE**
Craft J see **Kipnis RJ**
Craft TJ see **Jackson CV**
Cragoe EJ Jr see **Tsao TC**
Cragun WH see **Roth BJ**
Craik R see **Mossey JM**
Crane J see **Windom HH**
Crane MM see **Begley CE**
Cranley JJ see **Kerr TM**
Cranley RD see **Kerr TM**
Cranston G see **Coles C**
Craven DE see **Steger KA**
Craven TE, Ryu JE, Espeland MA, Kahl FR, McKinney WM, Toole JF, McMahan MR, Thompson CJ, Heiss G, Crouse JR 3d. Evaluation of the associations between carotid artery atherosclerosis and coronary artery stenosis. A case-control study. Circulation 1990 Oct;82(4):1230–42
Craver JM see **Talley JD**
Cravioto HM see **Bockenek WL**
Crawford ED. Hormonal therapy of prostatic carcinoma. Defining the challenge. Cancer 1990 Sep 1;66(5 Suppl):1035–8 (34 ref.)
Crawford ED, Blumenstein BA, Goodman PJ, Davis MA, Eisenberger MA, McLeod DG, Spaulding JT, Benson R, Dorr FA. Leuprolide with and without flutamide in advanced prostate cancer. Cancer 1990 Sep 1;66(5 Suppl):1039–44
Crawford M, Lerman J, Christensen S, Farrow-Gillespie A. Effects of duration of fasting on gastric fluid pH and volume in healthy children. Anesth Analg 1990 Oct; 71(4):400–3
Crawford W see **Flowers NC**
Cregler LL. New starting dates for house officers [letter] Acad Med 1990 Sep;65(9):573
Crenshaw JH see **Mirvis DM**
Cressa C see **Dalla Palma L**
Cresswell P see **Liegler T**
Crews MJ see **Garg SK**
Crigler JF Jr see **Wolfsdorf JI**
Cripps DJ see **McCreedy CA**
Crist W see **Jackson JF**
Crist WM see **Carroll AJ**
Crockard HA see **Youl BD**
Crocker PR, Werb Z, Gordon S, Bainton DF. Ultrastructural localization of a macrophage-restricted sialic acid binding hemagglutinin, SER, in macrophage-hematopoietic cell clusters. Blood 1990 Sep 15;76(6):1131–8
Crofton-Sleigh C see **Spigelman AD**
Croitoru M see **Ben-David B**
Cronstein BN see **Salmon JE**
Crooks CR see **Poklis A**
Cropp CB see **Arroyo JI**
Crosignani A see **Colombo C**
Cross SF see **Wardrope J**
Crosse BA see **Maher DP**
Crouch JY see **Solomon LR**
Crouse JR 3d see **Craven TE**
Crouzel C see **Delforge J**
Crowe RR see **Mutchler K**
Crowe VG see **Jackson CV**
Croze F, Kennedy TG, Schroedter IC, Friesen HG, Murphy LJ. Expression of insulin-like growth factor-I and insulin-like growth factor-binding protein-1 in the rat uterus during decidualization. Endocrinology 1990 Oct; 127(4):1995–2000
Cruess DF. Review of use of statistics in The American Journal of Tropical Medicine and Hygiene for January-December 1988. Am J Trop Med Hyg 1989 Dec; 41(6):619–26
Cruickshank JM. Beta-blockers, plasma lipids, and coronary heart disease. Circulation 1990 Sep;82(3 Suppl):II60–5 (64 ref.)
Cruz PD Jr see **Simon JC**
Crystal RG see **Cantin AM**
Csanády M. Acromegalic heart disease [letter] Br Heart J 1990 Jul;64(1):106
Csuka ME see **May DG**
Cua C see **Ilbawi M**
Cuddihy L see **Butt W**
Cuenod B, Brousse N, Goulet O, De Potter S, Mougenot JF, Ricour C, Guy-Grand D, Cerf-Bensussan N. Classification of intractable diarrhea in infancy using clinical and immunohistological criteria. Gastroenterology 1990 Oct; 99(4):1037–43
Cullen JW see **Yu JJ**
Cullen SE see **Mehringer JH**
Cullimore J see **Luesley DM**
Culling RD. Local anesthetics and post-dural puncture headaches [letter] Anesthesiology 1990 Sep;73(3):587–8
Culp RW, Osterman AL, Davidson RS, Skirven T, Bora FW Jr. Neural injuries associated with supracondylar fractures of the humerus in children. J Bone Joint Surg [Am] 1990 Sep;72(8):1211–5
Cumberland DC see **Myler RK**
Cummings JL see **Read SL**

Cummings MK see **Rosborough TK**
Cummings SR, Browner WS, Grady D, Ettinger B. Should prescription of postmenopausal hormone therapy be based on the results of bone densitometry? Ann Intern Med 1990 Oct 15;113(8):565–7 (27 ref.)
Cummins C see **Kyle D**
Cunningham DA see **Rice CL**
Cunningham FG see **Yeomans E**
Cunningham G see **Mills JL**
Cunningham MD see **Darveau RP**
Cunningham MW see **Barnett LA**
Cunto W see **Flores J**
Cupp EW, Bernardo MJ, Kiszewski AE, Trpis M, Taylor HR. Large scale production of the vertebrate infective stage (L3) of Onchocerca volvulus (Filarioidea: Onchocercidae). Am J Trop Med Hyg 1988 May;38(3):596–600
Curb JD, Reed DM, Miller FD, Yano K. Health status and life style in elderly Japanese men with a long life expectancy. J Gerontol 1990 Sep;45(5):S206–11
Curcio L see **Colombo C**
Curley RK, Marsden RA, Taylor FG. Screening for skin cancer [letter] BMJ 1990 Jul 14;301(6743):123
Curosh NA see **Perednia DA**
Curran CF. Onycholysis in doxorubicin-treated patients [letter] Arch Dermatol 1990 Sep;126(9):1244
Curran J see **Francis HL**
Curran RD see **Hoffman RA**
Curran WJ Jr. Effectiveness of treatment for non-small cell lung cancer [letter] Ann Intern Med 1990 Oct 15; 113(8):637–8
Curtin H see **Arriaga M**
Curtis JL, Warnock ML, Arraj SM, Kaltreider HB. Histologic analysis of an immune response in the lung parenchyma of mice. Angiopathy accompanies inflammatory cell influx. Am J Pathol 1990 Sep; 137(3):689–99
Cuschieri A see **Lavelle-Jones M**
Cushing M. Hazards of the infiltrated i.v. Am J Nurs 1990 Sep;90(9):31–2
Cusick EL, MacIntosh CA, Krukowski ZH, Williams VM, Ewen SW, Matheson NA. Management of isolated thyroid swellings: a prospective six year study of fine needle aspiration cytology in diagnosis. BMJ 1990 Aug 11; 301(6747):318–21
Cusick EL, MacIntosh CA, Krukowski ZH, Ewen SW, Matheson NA. Comparison of flow cytometry with static densitometry in papillary thyroid carcinoma. Br J Surg 1990 Aug;77(8):913–6
Cuspidi C see **Giannattasio C**
Cutfield W see **Bucuvalas JC**
Cutilletta A see **Ilbawi M**
Cutler BS, Greenfield LJ, Salm TJ. Transatrial interruption of the inferior vena cava. Arch Surg 1990 Sep; 125(9):1222–3
Cutler JE see **Kudenchuk PJ**
Cutler RG see **Ingram DK**
Cuttler L see **Kreiter M**
Cuttler L see **Szabo M**
Cynober L see **Cano N**
Cyr HN see **Bandini LG**
Czech MP see **Clairmont KB**
Czer L see **Baumgartner H**
Czervionke LF see **Hendrix LE**

D

Daar AS see **Salahudeen AK**
el-Dabi MA see **McCarthy MC**
Dabir RR, Piccione W Jr, Kittle CF. Intrathoracic tumors of the vagus nerve. Ann Thorac Surg 1990 Sep;50(3):494–7 (23 ref.)
Dadufalza VD see **Krugliak P**
Daffalla AA see **Homeida MM**
Daffertshofer M see **Siebler M**
Dafopoulos N see **Kimball BP**
D'Agostino LC see **Kannel WB**
D'Agostino RB see **Kannel WB**
Dahl KD see **Tenover JS**
Dahlgren C see **Hermann M**
Dahlitz M, Wells P, James R, Idzikowski C, Parkes JD. Treatment of insomnia with ritanserin [letter] Lancet 1990 Aug 11;336(8711):379
Daitoh N see **Yokomise H**
Dakak N, Makhoul N, Flugelman MY, Merdler A, Shehadeh H, Schneeweiss A, Halon DA, Lewis BS. Failure of captopril to prevent nitrate tolerance in congestive heart failure secondary to coronary artery disease. Am J Cardiol 1990 Sep 1;66(5):608–13
Dalal N, Roman S, Levinson AI. In vitro secretion of human IgM rheumatoid factor. Evidence for distinct rheumatoid factor populations in health and disease. Arthritis Rheum 1990 Sep;33(9):1340–6
Dale I see **Steinbakk M**
Daleke DL see **Smith RE**
Dalesio O. Complete androgen blockade in prostate cancer. Organizing an overview. Cancer 1990 Sep 1;66(5 Suppl):1080–2 (13 ref.)
Dalessio DJ. Aspirin prophylaxis for migraine [editorial; comment] JAMA 1990 Oct 3;264(13):1721. Comment on: JAMA 1990 Oct 3;264(13):1711–3.
Daliento L, Rizzoli G, Thiene G, Nava A, Rinuncini M, Chioin R, Dalla Volta S. Diagnostic accuracy of right ventriculography in arrhythmogenic right ventricular cardiomyopathy. Am J Cardiol 1990 Sep 15;66(7):741–5
Dalla Palma L, Bazzocchi M, Cressa C, Tommasini G. Radiological anatomy of the kidney revisited. Br J Radiol 1990 Sep;63(753):680–90
Dalla Volta S see **Daliento L**
Dallal GE see **Dawson-Hughes B**
Dally S see **Massioui FE**
Dalton ME see **Watson AJ**
Dalvi BV, Bisne VV, Khandeparkar JM. Localized epicarditis mimicking cardiac tumor. Chest 1990 Sep;98(3):758–9
Daly JA see **Sun WM**
Dam M, Ori C, Pizzolato G, Ricchieri GL, Pellegrini A, Giron GP, Battistin L. The effects of propofol anesthesia on local cerebral glucose utilization in the rat. Anesthesiology 1990 Sep;73(3):499–505
D'Amato RF see **Lombardi LJ**
D'Amelio LF, Musser DJ, Rhodes M. Bilateral femoral nerve neuropathy following blunt trauma. Case report. J Neurosurg 1990 Oct;73(4):630–2 (14 ref.)
Dammers PM see **Sharp PC**
Damsgaard MT see **Krasnik A**
D'Ancona CA see **Ikari O**
D'Ancona CA, Netto NR Júnior, Cará AM, Ikari O. Internal urethrotomy of the prostatic urethra or transurethral resection in benign prostatic hyperplasia. J Urol 1990 Oct; 144(4):918–20
Dandapat MC, Mishra BM, Dash SP, Kar PK. Peripheral lymph node tuberculosis: a review of 80 cases. Br J Surg 1990 Aug;77(8):911–2
D'Andrea AD, Zon LI. Erythropoietin receptor. Subunit structure and activation. J Clin Invest 1990 Sep;86(3):681–7 (73 ref.)
Daneshdoost L see **Galway AB**
D'Angelo A, Seveso MP, D'Angelo SV, Gilardoni F, Dettori AG, Bonini P. Effect of clot-detection methods and reagents on activated partial thromboplastin time (APTT). Implications in heparin monitoring by APTT. Am J Clin Pathol 1990 Sep;94(3):297–306
D'Angelo SV see **D'Angelo A**
Daniel TM. The rapid diagnosis of tuberculosis: a selective review. J Lab Clin Med 1990 Sep;116(3):277–82 (37 ref.)
Daniel TM see **Sada E**
Daniel WG see **Hausmann D**
Daniels DL see **Hendrix LE**
Daniels GH see **Ross DS**
Daniels RS see **Clark-Daniels CL**
Daniels SD, Meyer RA, Loggie JM. Determinants of cardiac involvement in children and adolescents with essential hypertension [see comments] Circulation 1990 Oct; 82(4):1243–8. Comment in: Circulation 1990 Oct;82(4):1525–7.
Danilewicz JC see **Barclay PL**
Danis M see **Jeannel D**
Danks DM, Metz G, Sewell R, Prewett EJ. Wilson's disease in adults with cirrhosis but no neurological abnormalities. BMJ 1990 Aug 11;301(6747):331–2
Danon A see **Zimlichman S**
Danon Y see **Green MS**
Danon YL see **Green MS**
Darby C see **Kimm SY**
Darby G see **Boucher CA**
Darcourt G see **Souetre E**
Dark JH see **Kirk AJ**
Darne JF, Polacarz SV, Sheridan E, Anderson D, Ginsberg R, Sharp F. Nucleolar organiser regions in adenocarcinoma in situ and invasive adenocarcinoma of the cervix. J Clin Pathol 1990 Aug;43(8):657–60
DaRosa DA, Kucan J, Birtch A, Folse R. Developing and maintaining a sound undergraduate clerkship curriculum. Acad Med 1990 Sep;65(9):556–7
Darrah J see **Piper MC**
Darveau RP, Cunningham MD. Influence of subinhibitory concentrations of cephalosporins on the serum sensitivity of Pseudomonas aeruginosa. J Infect Dis 1990 Oct; 162(4):914–21
(Darwin CR), Field EJ. Darwin's illness [letter] Lancet 1990 Sep 29;336(8718):826
Dasgupta B, Grundy E, Stainer E. Hypothyroidism in polymyalgia rheumatica and giant cell arteritis: lack of any association. BMJ 1990 Jul 14;301(6743):96–7
Dash SP see **Dandapat MC**
Datta R see **Stone RM**
Dattwyler RJ see **Halperin J**
(Daughaday WH), Salmon WD Jr, Daughaday WH. A hormonally controlled serum factor which stimulates sulfate incorporation by cartilage in vitro. 1956 [classical article] J Lab Clin Med 1990 Sep;116(3):408–19
Daughaday WH see **Salmon WD Jr**
Daugherty SR, Eckenfels EJ, Schmidt JL. Admission committee dissent as a predictor of problems in medical school. Acad Med 1990 Sep;65(9 Suppl):S1–2
Daugherty SR see **Zeldow PB**
Daugirdas JT see **Popli S**
Dauphinee WD. Clinical education: the legacy of Osler revisited. Acad Med 1990 Sep;65(9 Suppl):S68–73
D'Avanzo B see **La Vecchia C**
David A. Insight [letter] Lancet 1990 Sep 8;336(8715):634
David E see **Maton PN**
David ML see **Hager WD**
Davidhizar R, Giger J. When subordinates go over your head. The manipulative employee. J Nurs Adm 1990 Sep; 20(9):29–34
Davidson A, Chandrasekaran K, Guida L, Holsclaw DS Jr. Enhancement of hypoxemia by atrial shunting in cystic fibrosis. Chest 1990 Sep;98(3):543–5
Davidson AG see **Lockitch G**
Davidson DC see **Thompson AJ**
(Davidson E Jr), Koska MT. ACOG president leads fight against infant mortality. Hospitals 1990 Sep 5;64(17):74
Davidson RS see **Culp RW**
Davies A see **Chierchia S**
Davies C see **Thompson MC**
Davies DC see **Barton AJ**
Davies DW, Masson GM, McNeal AD, Gadd SC. Simultaneous intrauterine and cervical pregnancies after in vitro fertilization and embryo transfer in a patient with a history of a previous cervical pregnancy. Case report. Br J Obstet Gynaecol 1990 Jul;97(7):634–7
Davies G, Evans CM, Shand WS, Walker-Smith JA. Surgery for Crohn's disease in childhood: influence of site of disease and operative procedure on outcome. Br J Surg 1990 Aug; 77(8):891–4
Davies KN. Emergency alarms. BMJ 1990 Jun 30; 300(6741):1713–5
Davies MJ. A macro and micro view of coronary vascular insult in ischemic heart disease. Circulation 1990 Sep;82(3 Suppl):II38–46 (60 ref.)
Davies TF see **Stagnaro-Green A**
Davies UM see **Reeve J**
Davis AT see **Paauw JD**
Davis D see **Escovitz GH**
Davis DO see **Boden SD**
Davis EH see **O'Dea JP**
Davis HP. Erythropoietin for patient refusing blood transfusion [letter] Lancet 1990 Aug 11;336(8711):384–5
Davis JM. Don't let placebos fool you. Postgrad Med 1990 Sep 15;88(4):21–4
Davis JM see **Sharma RP**
Davis JR see **Okano M**
Davis L see **Goldstein J**
Davis MA see **Crawford ED**
Davis MJ see **Burgess FW**
Davis PK see **Ransom BR**
Davis RB. The gift of insulin [letter] J Lab Clin Med 1990 Aug;116(2):270
Davis RF see **Farey ID**
Davis RO see **Brumfield CG**
Davis RO see **Owen J**
Davis S see **Severson RK**
Davis SD, Berkmen YM, Wang JC. Interleukin-2 therapy for advanced renal cell carcinoma: radiographic evaluation of response and complications. Radiology 1990 Oct; 177(1):127–31
Davis SS see **Korenman SG**
Davis TM, Krishna S, Looareesuwan S, Supanaranond W, Pukrittayakamee S, Attatamsoonthorn K, White NJ. Erythrocyte sequestration and anemia in severe falciparum malaria. Analysis of acute changes in venous hematocrit using a simple mathematical model. J Clin Invest 1990 Sep; 86(3):793–800
Davros WJ see **Zeman RK**
Dawson K, Stansby G, Novell R, Hehir D. Tissue plasminogen activator in peripheral arterial thrombolysis [letter] Br J Surg 1990 Aug;77(8):954–5
Dawson-Hughes B, Dallal GE, Krall EA, Sadowski L, Sahyoun N, Tannenbaum S. A controlled trial of the effect of calcium supplementation on bone density in postmenopausal women. N Engl J Med 1990 Sep 27; 323(13):878–83
Dax EM see **Weddington WW**
Day SC, Norcini JJ, Diserens D, Cebul RD, Schwartz JS, Beck LH, Webster GD, Schnabel TG, Elstein A. The validity of an essay test of clinical judgment. Acad Med 1990 Sep;65(9 Suppl):S39–40
Day SC. Cancer screening in the elderly. Hosp Pract [Off] 1990 Sep 30;25(9A):13, 16–7, 20 passim (6 ref.)
Day SC see **Norcini JJ**
Dayan AD. Fixed dose procedures for tests on animals [editorial] BMJ 1990 Jul 14;301(6743):72–3
Dayer E, Mathai L, Giant TT, Mikecz K, Poole AR. Cartilage proteoglycan-induced arthritis in BALB/c mice. Antibodies that recognize human and mouse cartilage proteoglycan and can cause depletion of cartilage proteoglycan with little or no synovitis. Arthritis Rheum 1990 Sep;33(9):1394–405
de Almeida PC see **Mester M**
Dean M. Cancer, The Lancet, and the media [news] Lancet 1990 Sep 22;336(8717):735–6
Dean S see **Canney PA**
Dear C see **Devoe LD**
Dearden C see **Mulligan SP**
DeArmond SJ see **Boylan KB**
Debaene B see **Goldfarb G**
de Bakker HM see **Caekebeke JF**
de Barsy T see **Harmant J**
de Beer FC see **de Villiers WJ**
DeBoe SF see **Hess OM**
de Bree PK see **Duran M**
Debrot KF. Lactose absorption and consumption in Curaçao schoolchildren. Am J Clin Nutr 1990 Oct;52(4):682–4
De Broucker T, Cesaro P, Willer JC, Le Bars D. Diffuse noxious inhibitory controls in man. Involvement of the

spinoreticular tract. Brain 1990 Aug;113 (Pt 4):1223–34
de Bruijn N see **Doherty DC**
DeBruin WJ see **Greenwald BM**
DeBruyn CS see **Pollack KL**
Debruyne F see **Smith PH**
Dec GW see **Uretsky BF**
de Camargo Júnior HS see **Mester M**
Deci PA see **Santos AB**
De Cock KM, Maran M, Kouadio JC, Porter A, Lafontaine MF, Gnaore E, Bretton R, George JR. Rapid test for distinguishing HIV–1 and HIV–2 [letter] Lancet 1990 Sep 22;336(8717):757
Deeb S see **Monsalve MV**
al Deeb SM see **Sharif HS**
Deedwania PC. Angiotensin–converting enzyme inhibitors in congestive heart failure. Arch Intern Med 1990 Sep; 150(9):1798–805 (61 ref.)
Deedwania PC, Nelson JR. Pathophysiology of silent myocardial ischemia during daily life. Hemodynamic evaluation by simultaneous electrocardiographic and blood pressure monitoring [see comments] Circulation 1990 Oct; 82(4):1296–304. Comment in: Circulation 1990 Oct;82(4):1528–30.
Defesche JC, Hoogendijk JE, de Visser M, de Visser O, Bolhuis PA. Genetic linkage of hereditary motor and sensory neuropathy type I (Charcot–Marie–Tooth disease) to markers of chromosomes 1 and 17. Neurology 1990 Sep; 40(9):1450–3
Deforest A see **Herzog KD**
Degani S. Fetal Doppler velocimetry in twins [letter] Am J Obstet Gynecol 1990 Sep;163(3):1100–1
de Gennaro Colonna V see **Cella SG**
Degennes C see **Cherin P**
de Goede RE see **Boucher CA**
Degos F see **Coffin B**
De Guia ED see **Nieman DC**
Dehner LP see **Albores–Saavedra J**
Dehou MF, Schots R, Lacor P, Arras N, Verhavert P, Klöppel G, van Camp B. Diagnostic and prognostic value of the MB2 monoclonal antibody in paraffin–embedded bone marrow sections of patients with multiple myeloma and monoclonal gammopathy of undetermined significance. Am J Clin Pathol 1990 Sep;94(3):287–91
Deitch EA. Selective decontamination of the gut—is it enough? [editorial; comment] Crit Care Med 1990 Sep; 18(9):1043–4. Comment on: Crit Care Med 1990 Sep;18(9):935–9.
Dejana E see **Lampugnani MG**
de Jong AJ see **Jansen JB**
DeJong J see **Roy A**
de Jong JW, van der Meer P, van Loon H, Owen P, Opie LH. Adenosine as adjunct to potassium cardioplegia: effect on function, energy metabolism, and electrophysiology. J Thorac Cardiovasc Surg 1990 Sep;100(3):445–54
de Jong KP see **von Meyenfeldt MF**
de Jong PT see **Franken AA**
de Jong RH. Neuropathic pain may not respond to sympathetic blockade [letter] Anesth Analg 1990 Sep; 71(3):314
de Keizer RJ see **Haak HR**
DeKeyser FG, Pugh LC. Assessment of the reliability and validity of biochemical measures. Nurs Res 1990 Sep–Oct; 39(5):314–7
de Keyzer Y, Lenne F, Massias JF, Vieau D, Luton JP, Kahn A, Bertagna X. Pituitary–like proopiomelanocortin transcripts in human Leydig cell tumors. J Clin Invest 1990 Sep;86(3):871–7
de Kretser DM see **Hedger MP**
de la Monte SM, Ozturk M, Wands JR. Enhanced expression of an exocrine pancreatic protein in Alzheimer's disease and the developing human brain. J Clin Invest 1990 Sep; 86(3):1004–13
de la Pierre M see **Fiorentini MT**
Delacoux R see **Koralnik IJ**
Delacroix S, Rymel J, Smith PJ, Clubb BS. The effects of steel and titanium mandibular reconstruction plates on photon and electron beams. Br J Radiol 1990 Aug; 63(752):642–5
Delahunt B, Frater WJ, Nacey JN. Nucleolar organiser regions in renal tumours [letter] J Clin Pathol 1990 Aug; 43(8):697–8
DeLany JP, Vivian VM, Snook JT, Anderson PA. Effects of fish oil on serum lipids in men during a controlled feeding trial. Am J Clin Nutr 1990 Sep;52(3):477–85
Delany P see **Schubert J**
Delarue C, Delton I, Fiorini F, Homo–Delarche F, Fasolo A, Braquet P, Vaudry H. Endothelin stimulates steroid secretion by frog adrenal gland in vitro: evidence for the involvement of prostaglandins and extracellular calcium in the mechanism of actin of endothelin. Endocrinology 1990 Oct;127(4):2001–8
Delbecq–Derouesné J, Beauvois MF, Shallice T. Preserved recall versus impaired recognition. A case study. Brain 1990 Aug;113 (Pt 4):1045–74
Delchier JC see **Rostoker G**
DeLeon S see **Ilbawi M**
DeLeon SY see **Ilbawi MN**
Delforge J, Janier M, Syrota A, Crouzel C, Vallois JM, Cayla J, Lançon JP, Mazoyer BM. Noninvasive quantification of muscarinic receptors in vivo with positron emission tomography in the dog heart [see comments] Circulation 1990 Oct;82(4):1494–504. Comment in: Circulation 1990 Oct;82(4):1536–8.
Delfour A see **Bulant M**
Delgado E see **Buchman TG**
Deligonul U see **Ellis SG**
Delisle JD. A case of amitriptyline abuse [letter] Am J Psychiatry 1990 Oct;147(10):1377–8
Dell RB see **Goldberg IJ**
Delle Fave G see **Fiorucci S**
Dell'Osso L see **Bartalena L**
Dellsperger KC, Martins JB, Clothier JL, Marcus ML. Incidence of sudden cardiac death associated with coronary artery occlusion in dogs with hypertension and left ventricular hypertrophy is reduced by chronic beta–adrenergic blockade. Circulation 1990 Sep; 82(3):941–50
Delmas PD see **Obrant KJ**
deLorimier AA, Harrison MR, Hardy K, Howell LJ, Adzick NS. Tracheobronchial obstructions in infants and children. Experience with 45 cases. Ann Surg 1990 Sep; 212(3):277–89
Del Pizzo W see **Flannigan B**
DelRowe J see **Goldstein J**
Delton I see **Delarue C**
DeLuca A see **Siegel JL**
De Luca N see **Volpe M**
DeLuca SA see **Girard M**
De Marco L, Mazzucato M, De Roia D, Casonato A, Federici AB, Girolami A, Ruggeri ZM. Distinct abnormalities in the interaction of purified types IIA and IIB von Willebrand factor with the two platelet binding sites, glycoprotein complexes Ib–IX and IIb–IIIa. J Clin Invest 1990 Sep; 86(3):785–92
Dembinski A see **Konturek SJ**
Demedts M see **Verstraeten A**
Demerlé F see **Franchimont P**
Demetriades D, Charalambides D, Pantanowitz D, Lakhoo M. Pneumopericardium following penetrating chest injuries. Arch Surg 1990 Sep;125(9):1187–9
Demetris AJ, Todo S, Van Thiel DH, Fung JJ, Iwaki Y, Sysyn G, Ming W, Trager J, Starzl TE. Evolution of hepatitis B virus liver disease after hepatic replacement. Practical and theoretical considerations. Am J Pathol 1990 Sep; 137(3):667–76
Demetris AJ see **Todo S**
DeMichele D see **De Souza B**
de Miguel Diaz MA see **Guindo J**
Demling RH, LaLonde C. Moderate smoke inhalation produces decreased oxygen delivery, increased oxygen demands, and systemic but not lung parenchymal lipid peroxidation. Surgery 1990 Sep;108(3):544–52
Dempsey NP see **Pruchno RA**
de Muinck Keizer–Schrama SM see **Hokken–Koelega AC**
Demura H see **Nomura K**
Demura H see **Suda T**
den Ouden M, Cohen–Overbeek TE, Wladimiroff JW. Uterine and fetal umbilical artery flow velocity waveforms in normal first trimester pregnancies. Br J Obstet Gynaecol 1990 Aug;97(8):716–9
Denaro CP, Brown CR, Wilson M, Jacob P 3d, Benowitz NL. Dose–dependency of caffeine metabolism with repeated dosing. Clin Pharmacol Ther 1990 Sep; 48(3):277–85
Denis L, Mettlin C. Combined castration and androgen blockade therapy in prostate cancer. Conclusions. Cancer 1990 Sep 1;66(5 Suppl):1086–9 (16 ref.)
Denis L see **Cooper EH**
Denis L see **Iversen P**
Denis L see **Keuppens F**
Denis L see **Robinson MR**
Denis L see **Smith PH**
Denis L see **Suciu S**
Denison U see **Sevelda P**
Dennert G see **Sugawara S**
Dennis DT see **Hiil JL**
Dennis M see **House A**
Dennison BA, Kikuchi DA, Srinivasan SR, Webber LS, Berenson GS. Measurement of apolipoprotein B as a screening test for identifying children with elevated levels of low–density lipoprotein cholesterol. J Pediatr 1990 Sep; 117(3):358–63
Denny DF Jr see **Pollak JS**
Denslow S see **Nakano K**
Dent J see **Tougas G**
Dente FL see **Paggiaro P**
Deodhar LP, Tendolkar UM. Genital ulcers and HIV antibody [letter] Lancet 1990 Jul 14;336(8707):112
De Pauw M see **Keuppens F**
De Pauw M see **Robinson MR**
de Plaen P see **Buchet JP**
De Potter S see **Cuenod B**
de Quay N see **Albe X**
Deray G see **Beaufils H**
De Ritis G see **Auricchio S**
Derksen–Lubsen G see **Offringa M**
Derkx FH see **Franken AA**
Derkx FH see **van den Meiracker AH**
Derman RJ. Oral contraceptives and cardiovascular risk. Taking a safe course of action. Postgrad Med 1990 Sep 15;88(4):119–22 (21 ref.)
DeRobertis M see **Baumgartner H**
De Roia D see **De Marco L**
Derr J see **Schneider AJ**
Derse CP see **Bochner BS**
Dershewitz R, Gallagher SS, Donahoe P. Sledding–related injuries in children [letter] Am J Dis Child 1990 Oct; 144(10):1071–3
Derwinski EJ. Cost of VA medical care [letter] Ann Intern Med 1990 Oct 15;113(8):639–40
Desai FM, Rocke DA. Double–lumen tube design fault [letter] Anesthesiology 1990 Sep;73(3):575–6
Descamps–Latscha B see **Zavala F**
Deschamps A see **Mitchell TH**
Deshmukh SM see **Schwalbe SS**
De Silva P, Earl U, Sinha S. Complication of a central venous line in the newborn [letter] Arch Dis Child 1990 Aug; 65(8):915
Desjardins JV see **Bidner SM**
Desjeux JF see **Marteau P**
De Souza B, Brunetti A, Fulham MJ, Brooks RA, DeMichele D, Cook P, Nieman L, Doppman JL, Oldfield EH, Di Chiro G. Pituitary microadenomas: a PET study. Radiology 1990 Oct;177(1):39–44
Desowitz RS, Shida KK, Pang L, Buchbinder G. Characterization of a model of malaria in the pregnant host: Plasmodium berghei in the white rat. Am J Trop Med Hyg 1989 Dec;41(6):630–4
Després JP see **Mauriège P**
Desrentes M. Wizardry and radiography: a clinical case. Radiology 1990 Oct;177(1):115–6
Désy L see **Rhéaume E**
Detre KM, Holmes DR Jr, Holubkov R, Cowley MJ, Bourassa MG, Faxon DP, Dorros GR, Bentivoglio LG, Kent KM, Myler RK. Incidence and consequences of periprocedural occlusion. The 1985–1986 National Heart, Lung, and Blood Institute Percutaneous Transluminal Coronary Angioplasty Registry [see comments] Circulation 1990 Sep;82(3):739–50 . Comment in: Circulation 1990 Sep;82(3):1039–43.
Dettori AG see **D'Angelo A**
Deutsch D, Eting E, Avisar R, Klein T, Teller J, Savir H. Familial anterior ischemic optic neuropathy and papillophlebitis. Am J Ophthalmol 1990 Sep 15; 110(3):306–8
Deutschman CS see **Buchman TG**
Dev V see **Sharma S**
de Vasquez AM see **Christensen HA**
Devens M see **Zeldow PB**
Deverall PB see **Martin RP**
Deverall PB see **Parsons JM**
Devereaux M see **Sokol RJ**
de Vernejoul MC see **Farge D**
de Vijlder JJ see **Vulsma T**
de Villiers WJ, Louw JP, Strachan AF, Etsebeth SM, Shephard EG, de Beer FC. C–reactive protein and serum amyloid A protein in pregnancy and labour. Br J Obstet Gynaecol 1990 Aug;97(8):725–30
De Vincenzi M see **Auricchio S**
de Visser M see **Defesche JC**
de Visser O see **Defesche JC**
Devlin R see **Monsalve MV**
Devoe LD, Gardner P, Dear C, Castillo RA. The diagnostic values of concurrent nonstress testing, amniotic fluid measurement, and Doppler velocimetry in screening a general high–risk population. Am J Obstet Gynecol 1990 Sep;163(3):1040–7; discussion 1047–8
de Vries JE see **de Waal Malefyt R**
de Vries P see **Williams DE**
de Waal Malefyt R, Yssel H, Spits H, de Vries JE, Sancho J, Terhorst C, Alarcon B. Human T cell leukemia virus type I prevents cell surface expression of the T cell receptor through down–regulation of the CD3–gamma, –delta, –epsilon, and –zeta genes. J Immunol 1990 Oct 1; 145(7):2297–303
Dewald GW see **Jenkins RB**
DeWeese RC see **Galandiuk S**
de Weger RA see **van Houte AJ**
de Wit R see **Kothe MJ**
de Wolf F see **van den Hoek JA**
Dexter D, Rubins JB, Manning EC, Khachatrian L, Dickey BF. Compartmentalization of low molecular mass GTP–binding proteins among neutrophil secretory granules. J Immunol 1990 Sep 15;145(6):1845–50
Deykin D see **Fiore LD**
Deysine M, Soroff HS. Must we specialize herniorrhaphy for better results? [editorial] Am J Surg 1990 Sep; 160(3):239–40; discussion 240–1
Dhalla NS see **Panagia V**
Dhanamitta S see **Udomkesmalee E**
Dhanda V, Mourya DT, Mishra AC, Ilkal MA, Pant U, Jacob PG, Bhat HR. Japanese encephalitis virus infection in mosquitoes reared from field–collected immatures and in wild–caught males. Am J Trop Med Hyg 1989 Dec; 41(6):732–6
Dhar A see **Bagchi N**
Dharmsathaphorn K, Barrett KE. Allergic reactions alter gastric function. Gastroenterology 1990 Oct;99(4):1184–5
Dhermy D see **Tse WT**
Diamond MP see **Romero R**
Diaz F see **Kjos SL**
Diaz J see **Matteo RS**
di Celle PF see **Trentin L**
Di Chiro G see **Bizzi A**
Di Chiro G see **De Souza B**
Dick FR see **Laszewski MJ**
Dickey BF see **Dexter D**

Dickman CA, Mamourian A, Drayer BP, Sonntag VK, Spetzler RF. MR imaging of lateral disc herniation [letter] J Neurosurg 1990 Oct;73(4):642–3
Dicks-Mireaux C see **Gibson JM**
Dicks-Mireaux C see **Macvicar D**
Dickstein LJ, Stephenson JJ, Hinz LD. Psychiatric impairment in medical students. Acad Med 1990 Sep; 65(9):588–93
di Costanzo-Dufetel J see **Cano N**
Dieci M, Guarnieri AM. The idiot savant: a reconsideration of the syndrome [letter] Am J Psychiatry 1990 Oct; 147(10):1387–8
Dieffenbach A see **Piacitelli GM**
Diehl AM, Thorgeirsson SS, Steer CJ. Ethanol inhibits liver regeneration in rats without reducing transcripts of key protooncogenes. Gastroenterology 1990 Oct;99(4):1105–12
Diehl DL see **Coleman AL**
Diehl DL see **Wilcox CM**
Diehm C see **Neumann FJ**
Diem P, Walseth TF, Zhang HJ, Robertson RP. Secretion and degradation of glucagon by HIT cells. Endocrinology 1990 Oct;127(4):1609–12
Dienemann D see **Wolff KD**
Dienstag JL. Hepatitis non-A, non-B: C at last. Gastroenterology 1990 Oct;99(4):1177–80
Diepersloot RJ see **Sprenger MJ**
Diesselhoff-den Dulk MM see **Lai A Fat**
Dietler R see **Ferrari P**
Dietrich KA, Conrad SA, Hebert CA, Levy GL, Romero MD. Cardiovascular and metabolic response to red blood cell transfusion in critically ill volume-resuscitated nonsurgical patients [see comments] Crit Care Med 1990 Sep; 18(9):940–4. Comment in: Crit Care Med 1990 Sep;18(9):1045.
Dietz CL see **Xakellis GC**
Dietz FR, Mathews KD, Montgomery WJ. Reflex sympathetic dystrophy in children. Clin Orthop 1990 Sep;(258):225–31
Dietz WH see **Bandini LG**
Dietz WH Jr see **Gortmaker SL**
Di Fabio RP, Badke MB. Relationship of sensory organization to balance function in patients with hemiplegia. Phys Ther 1990 Sep;70(9):542–8
DiGiovanna TA see **Kelen GD**
Dignan MB see **Sharp PC**
Di Gregorio F see **Li Volti S**
Diker S see **Kaya IS**
Dikmenoglu N see **Baskurt OK**
Dilks SA see **Hogge WA**
Dillman RO, Seagren SL, Propert KJ, Guerra J, Eaton WL, Perry MC, Carey RW, Frei EF 3d, Green MR. A randomized trial of induction chemotherapy plus high-dose radiation versus radiation alone in stage III non-small-cell lung cancer [see comments] N Engl J Med 1990 Oct 4; 323(14):940–5. Comment in: N Engl J Med 1990 Oct 4;323(14):989–90.
Dillon GF see **Swanson DB**
Dillon JR see **Yeung KH**
Dilmen U see **Kaya IS**
Dina TS see **Boden SD**
Dinarello CA see **Cominelli F**
Dinehart SM see **Gross DJ**
Dinner DS see **Kanner AM**
Diodati J, Théroux P, Latour JG, Lacoste L, Lam JY, Waters D. Effects of nitroglycerin at therapeutic doses on platelet aggregation in unstable angina pectoris and acute myocardial infarction. Am J Cardiol 1990 Sep 15; 66(7):683–8
Dion J see **Martin NA**
Dionne RA see **Troullos ES**
Dionyssiou-Asteriou A, Kalofoutis A, Maravelias C, Koutselinis A. The effect of hashish-smoking on serum levels of pancreatic lipase (EC 3.1.1.3) in man. J Toxicol Clin Toxicol 1990;28(2):263–5
Dirren H see **Brüssow H**
DiSanto S see **Fiorucci S**
Dische S see **Rugg T**
DiSciascio G see **Ellis SG**
Diserens D see **Day SC**
Diserens D see **Norcini JJ**
Dismukes WE see **Graybill JR**
Dison PJ see **Lockitch G**
Dittrich HC, McCann HA, Walsh TP, Blanchard DG, Oppenheim GE, Waack TC, Donaghey LB, Wheeler K. Transesophageal echocardiography in the evaluation of prosthetic and native aortic valves. Am J Cardiol 1990 Sep 15;66(7):758–61
Divers MJ. Ketoconazole treatment of Cushing's syndrome in pregnancy [letter] Am J Obstet Gynecol 1990 Sep; 163(3):1101
Divine M see **Gaulard P**
Divo AA see **Geary TG**
Diwan AR see **Wong DC**
Dixon A, Edwards L. Screening for osteoporosis [letter] Lancet 1990 Sep 8;336(8715):635
Dixon AK see **Huddart R**
Dixon AR, Thornton-Holmes J, Cheetham NM. General practitioners' awareness of colorectal cancer: a 10 year review. BMJ 1990 Jul 21;301(6744):152–3
Dixon B. Not the way to settle disputes. BMJ 1990 Jun 30; 300(6741):1715–6
Dixon C see **Baskin LS**
Dixon KN see **Stern SL**
Dixon MF see **Gledhill A**
Dizon GP see **Nieman DC**
Djiane J see **Hocquette JF**
Dluhy RG see **Figge J**
Doan HT see **Flanders AE**
Dobb M see **Taylor CE**
Dobi ET see **Malley DS**
Dobkin ED, Valcour A, McCloskey CR, Allen L, Kambe JC, Gleason E, Orlando R 3d, Berger R, Yeston NS. Does pH paper accurately reflect gastric pH? [see comments] Crit Care Med 1990 Sep;18(9):985–8. Comment in: Crit Care Med 1990 Sep;18(9):1047.
Dobkin J see **Malouf R**
Dobson D see **Lee T**
Dockery P see **Li TC**
Dodd FM, Armstrong P, Ray DC, Scott DH. A disposable blood pressure cuff. An assessment of its accuracy. Anaesthesia 1990 Aug;45(8):666–8
Dodds WJ, Taylor AJ, Erickson SJ, Stewart ET, Lawson TL. Radiologic imaging of splenic anomalies. AJR Am J Roentgenol 1990 Oct;155(4):805–10
Doege TC, Holinger PC. Understanding and preventing injuries. Am Fam Physician 1990 Sep;42(3):680–6 (26 ref.)
Doerries U see **Hartmann KK**
Doezema D see **Martin JR**
Doga M see **Giustina A**
Doherty DC, Ortel TL, de Bruijn N, Greenberg CS, Van Trigt P 3d. "Heparin-free" cardiopulmonary bypass: first reported use of heparinoid (Org 10172) to provide anticoagulation for cardiopulmonary bypass. Anesthesiology 1990 Sep;73(3):562–5
Dohin E see **Beaufils H**
Dohmen K see **Shimamura R**
Doi H see **Andoh T**
Doi T, Striker LJ, Gibson CC, Agodoa LY, Brinster RL, Striker GE. Glomerular lesions in mice transgenic for growth hormone and insulinlike growth factor-I. I. Relationship between increased glomerular size and mesangial sclerosis. Am J Pathol 1990 Sep;137(3):541–52
Doi T see **Minamoto S**
Doignon I see **Bonvalet JP**
Doktor HS see **Ritter JM**
Dollery CT see **Montgomery H**
Dombret MC see **Chastre J**
Dominis M see **Vučkovic J**
Dommisse J. Phenytoin and magnesium sulfate in eclampsia [letter] Am J Obstet Gynecol 1990 Sep;163(3):1089–91
Donachy JH see **Pierce WS**
Donaghey LB see **Dittrich HC**
Donahoe P see **Dershewitz R**
Donahoe PK see **Kuroda T**
Donahue LR, Hunter SJ, Sherblom AP, Rosen C. Age-related changes in serum insulin-like growth factor-binding proteins in women. J Clin Endocrinol Metab 1990 Sep; 71(3):575–9
Donald PM see **Price WH**
Donaldson DL see **Pan FP**
Donaldson JT see **Keane TE**
Donati F see **Saddler JM**
Donegan E, Busch MP, Galleshaw JA, Shaw GM, Mosley JW. Transfusion of blood components from a donor with human T-lymphotropic virus type II (HTLV-II) infection. The Transfusion Safety Study Group. Ann Intern Med 1990 Oct 1;113(7):555–6
Donell ST see **Gibb PA**
Doney K see **Storb R**
Dong ML see **Sarner JB**
Donk R see **Böhm H**
Donnenfeld ED see **Perry HD**
Donnerstein RL, Scott WA, Lloyd TR. Spontaneous beat-to-beat variation of PR interval in normal children. Am J Cardiol 1990 Sep 15;66(7):753–4
Donohue JP see **Goulet RJ Jr**
Donovan KL, Fisher DJ. Unusual diagnosis of phaeochromocytoma [letter] Lancet 1990 Jul 14; 336(8707):118
Donowitz GR see **Robinson BE**
Dooley SL see **Keller JD**
Dooley SL see **Millard DD**
Dooley SL see **Utter GO**
Doorenbos CJ see **Kok DJ**
Doppman JL see **De Souza B**
Dor J see **Pariente C**
Doran A see **Wolkowitz OM**
Doran GR, Fleck A. Limitations of serum creatine kinase assay in diagnosis of acute myocardial infarction [letter] Lancet 1990 Sep 15;336(8716):697
Dorchester W see **Asrat T**
Dorinsky PM see **St. John RC**
Dorland L see **Duran M**
Dorn M see **Landthaler M**
Dorr FA see **Crawford ED**
Dorr FA see **Friedman MA**
Dorrell H see **Willett KM**
Dorros GR see **Detre KM**
Dorsey LM see **Gott JP**
Doshi MK, Bhakri HL, Bowman CE. Dangers of nebulisers in nursing and residential homes [letter] Lancet 1990 Jul 14;336(8707):113
Doss C see **Takahashi S**
Doty JR see **Bach DE**
Douek E. Sensorineural deafness [editorial] BMJ 1990 Jul 14;301(6743):74–5
Dougal R see **Cohen DE**
Dougall JR see **Runcie CJ**
Dougherty S see **Yocum DE**
Doughty B see **Smith JH**
Douglas BR, Jansen JB, Tham RT, Lamers CB. Coffee stimulation of cholecystokinin release and gallbladder contraction in humans. Am J Clin Nutr 1990 Sep; 52(3):553–6
Douglas JF see **Barr E**
Douglas JS Jr see **Talley JD**
Douglass H Jr see **Wade DS**
Doukas J, Pober JS. IFN-gamma enhances endothelial activation induced by tumor necrosis factor but not IL-1. J Immunol 1990 Sep 15;145(6):1727–33
Dove AM, Fan LL, Wood BP. Radiological cases of the month. Pulmonary arteriovenous malformation presenting with brain abscess. Am J Dis Child 1990 Sep;144(9):1045–7
Dove J see **Swain A**
Dowd GS see **Gibb PA**
Dowda M see **Pate RR**
Dowdell L see **Swislocki A**
Downie JW see **Flood HD**
Downing JW, Herman N, Husain F, Knape KG. Labor epidural analgesia and dystocia-related cesarean section [letter] Am J Obstet Gynecol 1990 Sep;163(3):1096–7
Downs AD see **Murphy JK**
Doze VA see **Shafer A**
Drac H see **Bradley WG**
Drace JE, Enzmann DR. Defining the normal temporomandibular joint: closed-, partially open-, and open-mouth MR imaging of asymptomatic subjects. Radiology 1990 Oct;177(1):67–71
Drace JE, Young SW, Enzmann DR. TMJ meniscus and bilaminar zone: MR imaging of the substructure—diagnostic landmarks and pitfalls of interpretation. Radiology 1990 Oct;177(1):73–6
Dracup KA see **Byra-Cook CJ**
Dragann R see **Choi IH**
Drago JR see **Badalament RA**
Drake DP, Biswas BK. Interstitial hernia: a report of four cases in infants. Br J Surg 1990 Aug;77(8):906–7
Drash AL see **Murase N**
Drayer BP see **Dickman CA**
Dreifus LS see **Imaizumi S**
Dresner-Feigin R see **Glikson M**
Dreux-Boucard H see **Sfez M**
Drew H see **Roubenoff R**
Drew PA, Clayer MT, Jamieson GG. The value of splenic autotransplantation [letter] Arch Surg 1990 Sep;125(9):1224
Drop SL see **Hokken-Koelega AC**
Drouet NM, Fargnoli JM, Coppo F. Oropharyngeal volumes [letter] Anaesthesia 1990 Aug;45(8):685–6
Drozdowicz D see **Konturek SJ**
Druetzler AF see **Lewis GF**
Druml W see **Schneeweiss B**
Drummond GB. Death on the ventilator and organ donation [letter] Lancet 1990 Aug 11;336(8711):371–2
Drut R see **Albores-Saavedra J**
Druzin M see **Fong J**
Dubeau L see **Schreiber G**
Dubravčic M see **Vučkovic J**
Duchen LW see **Brook GA**
Duckett JW see **Cendron M**
Duckett JW see **Keating MA**
Duckett M, Orkin A. HIV and travel [news] BMJ 1990 Jun 30;300(6741):1676
Ducoffre G see **Buchet JP**
Dudley HA. Stress in junior doctors. 1—Stress and support [comment] BMJ 1990 Jul 14;301(6743):75–6. Comment on: BMJ 1990 Jul 14;301(6743):89–91.
Dudley HA see **Ellis BW**
Duerinckx A see **Kimme-Smith C**
Duff GW see **Jones DB**
Duffer J see **Bourgeois FJ**
Duffner L see **Azad N**
Duffy CE see **Ilbawi MN**
Dufour DL see **Teufel NI**
Dufour ME see **Nguyen TM**
Dühmke E see **Busch M 2d**
Dujardin P see **Taillan B**
Dujovne C see **Bradford RH**
Dulberg CS see **Rowe BH**
Dulloo AG, Girardier L. Adaptive changes in energy expenditure during refeeding following low-calorie intake: evidence for a specific metabolic component favoring fat storage. Am J Clin Nutr 1990 Sep;52(3):415–20
Dullum MK see **Ceithaml EL**
Dumas PR see **Snyder RW**
Dummer JS see **McMahon DK**
Duncan SL see **Li TC**
Duncan W, Munro AJ. Dysphagia after fast neutron therapy to head and neck [letter] Br J Radiol 1990 Jul;63(751):583
Duncombe AS, Meager A, Prentice HG, Grundy JE, Heslop HE, Hoffbrand AV, Brenner MK. Gamma-interferon and tumor necrosis factor production after bone marrow transplantation is augmented by exposure to marrow fibroblasts infected with cytomegalovirus. Blood 1990 Sep 1;76(5):1046–53
Dungan JS see **Hogge WA**
Dunn MM see **Kamp DW**
Dunn PM, Levinson W. The lack of effect of clinical

information on electrocardiographic diagnosis of acute myocardial infarction. Arch Intern Med 1990 Sep; 150(9):1917–9
Dunne DW, Hillyer GV, Vazquez G. Schistosoma mansoni cationic egg antigens (CEF6): immunoserology with oxamniquine-treated patients and involvement of CEF6 in the circumoval precipitin reaction. Am J Trop Med Hyg 1988 May;38(3):508–14
Dunne M see **Kamp DW**
Dunnick NR see **Leder RA**
Dunning AJ see **SippensGroenewegen A**
Dupont A see **Egwang TG**
Dupont B see **Koulova L**
Dupont WD see **Page DL**
Dupuy JM, Freidel L. Lag between discovery and production of new vaccines for the developing world. Lancet 1990 Sep 22;336(8717):733–4
Dura JR, Kiecolt-Glaser JK. Sample bias in caregiving research. J Gerontol 1990 Sep;45(5):P200–4
Duran M, Rovers P, de Bree PK, Schreuder CH, Beukenhorst H, Dorland L, Berger R. Dihydropyrimidinuria [letter] Lancet 1990 Sep 29;336(8718):817–8
Durbec JP see **Cano N**
Durham JD see **Kumpe DA**
Durham JD, Kumpe DA, Van Stiegmann G, Goff JS, Subber SW, Rothbarth LJ. Direct catheterization of the mesenteric vein: combined surgical and radiologic approach to the treatment of variceal hemorrhage. Radiology 1990 Oct; 177(1):229–33
Durkin MA see **Lehmann KG**
Dusheiko G see **Wonke B**
Duthie G see **Miller R**
Dutta GP, Puri SK, Bhaduri AP, Seth M. Radical curative activity of a new 8-aminoquinoline derivative (CDRI 80/53) against Plasmodium cynomolgi B in monkeys. Am J Trop Med Hyg 1989 Dec;41(6):635–7
Dutta GP see **Puri SK**
Duvic M see **Farmer KL**
Dwork AJ see **Redmond DE Jr**
Dwyer SJ 3d see **Batnitzky S**
Dybevik K see **McCorkindale C**
Dyck B see **Chung F**
Dyet JF, Carter EC, Hartley WC. Comparison of iopromide and iopamidol in left ventricular angiography and in coronary angiography. Br J Radiol 1990 Sep;63(753):700–5
Dykes PW see **Wheatley KE**

E

Eaglstein WH see **Falanga V**
Eaglstein WH see **Marshall DA**
Ealey PA see **Weetman AP**
Eardley I, Nagendran K, Kirby RS, Fowler CJ. A new technique for assessing the efferent innervation of the human striated urethral sphincter. J Urol 1990 Oct; 144(4):948–51
Earl U see **De Silva P**
Earle JD see **Kokmen E**
Earp HS see **Huckle WR**
Easom RA see **Hughes JH**
Easter M see **Lane HC**
Easterling TR, Benedetti TJ. Measurement of cardiac output by impedance technique [letter] Am J Obstet Gynecol 1990 Sep;163(3):1104–6
Eastmond CJ see **Walker KG**
Easton DF see **Bagenal FS**
Eaton WL see **Dillman RO**
Eaton WW, Keyl PM. Risk factors for the onset of Diagnostic Interview Schedule/DSM-III agoraphobia in a prospective, population-based study. Arch Gen Psychiatry 1990 Sep;47(9):819–24
Eaves CJ see **Fraser CC**
Ebata T see **Sakahira K**
Ebbesen P see **Melbye M**
Eber SW, Armbrust R, Schröter W. Variable clinical severity of hereditary spherocytosis: relation to erythrocytic spectrin concentration, osmotic fragility, and autohemolysis. J Pediatr 1990 Sep;117(3):409–16
Eberhard ML see **Hitch WL**
Ebers GC see **Weinshenker BG**
Ebert JW see **Bradley DW**
Ebert TJ, Kanitz DD, Kampine JP. Inhibition of sympathetic neural outflow during thiopental anesthesia in humans. Anesth Analg 1990 Oct;71(4):319–26
Ebrahim ZY see **Little JR**
Eccleston D see **Ferrier IN**
Echeverria P see **Tabtieng R**
Eckenfels EJ see **Daugherty SR**
Ecker A. Does spasm precede development of cerebroarterial aneurysms? [letter] Arch Neurol 1990 Sep;47(9):951
Eckert F see **Landthaler M**
Eckhauser ML. The neodymium-YAG laser and gastrointestinal malignancy. Arch Surg 1990 Sep; 125(9):1152–4
Eddleston AL see **Naoumov NV**
Eddy DM. Clinical decision making: from theory to practice. Connecting value and costs. Whom do we ask, and what do we ask them? JAMA 1990 Oct 3;264(13):1737–9
Edell ES see **Nienhuis DM**
Edelman AS, Rotterdam H. Solitary splenic metastasis of an adenocarcinoma of the lung. Am J Clin Pathol 1990 Sep; 94(3):326–8
Edelman RR, Mattle HP, Wallner B, Bajakian R, Kleefield J, Kent C, Skillman JJ, Mendel JB, Atkinson DJ. Extracranial carotid arteries: evaluation with "black blood" MR angiography. Radiology 1990 Oct;177(1):45–50
Edelson GW, Whitehouse FW. Hypoglycemia during diarrhea in childhood [letter] N Engl J Med 1990 Oct 4; 323(14):1000–1
Edelstein S see **Weisman Y**
Eden BV see **Shaw de Paredes E**
Eden E see **Huang ZB**
Edes TE. Clinical management of short-bowel syndrome. Enhancing the patient's quality of life. Postgrad Med 1990 Sep 15;88(4):91–5 (16 ref.)
Edes TE, Shah JH, Thornton WH Jr. Spontaneous decline in exercise-induced proteinuria during a 100-mile triathlon. South Med J 1990 Sep;83(9):1044–6, 1052
Edgar B see **Cohen AF**
Edgar GK see **Honan WP**
Edge AS, Kahn CR, Spiro RG. Insulin receptor carbohydrate units contain poly-N-acetyllactosamine chains. Endocrinology 1990 Oct;127(4):1887–95
Edge KR see **van Heerden PV**
Edhag O see **Berglund H**
Edlich RF. Special consideration in wound bacteriology [editorial] Ann Emerg Med 1990 Sep;19(9):1069
Edman JD see **Romoser WS**
Edmiston WA see **Buchwald H**
Edmonson JH see **Ransom DT**
Edvardsson N see **Karlson BW**
Edwards GD see **Turnbull WH**
Edwards IR see **Coulter DM**
Edwards K see **Birenbaum HJ**
Edwards L see **Dixon A**
Edwards NB see **Murphy JK**
Edwards RG see **Macnamee M**
Edwards RH see **Coakley JH**
Edwards WD see **Seward JB**
Egan KM see **Seddon JM**
Egarter CH, Husslein PW, Rayburn WF. Uterine hyperstimulation after low-dose prostaglandin E2 therapy: tocolytic treatment in 181 cases. Am J Obstet Gynecol 1990 Sep;163(3):794–6
Egawa S see **Tokita N**
Egbert AM, Parks LH, Short LM, Burnett ML. Randomized trial of postoperative patient-controlled analgesia vs intramuscular narcotics in frail elderly men. Arch Intern Med 1990 Sep;150(9):1897–903 (90 ref.)
Egbert JE, Kushner BJ. Excessive loss of hyperopia. A presenting sign of juvenile aphakic glaucoma. Arch Ophthalmol 1990 Sep;108(9):1257–9
Eger EI 2d see **Holmes MA**
Eger EI 2d see **Lockhart SH**
Eger EI 2d see **Yasuda N**
Egerman RS see **Johnson JW**
Egger M, Minder CE, Smith GD. Health inequalities and migrant workers in Switzerland [letter] Lancet 1990 Sep 29;336(8718):816
Eguchi S see **Miyamura H**
Egwang TG, Dupont A, Leclerc A, Akué JP, Pinder M. Differential recognition of Loa loa antigens by sera of human subjects from a loiasis endemic zone. Am J Trop Med Hyg 1989 Dec;41(6):664–73
Ehman RL see **Korin HW**
Ehrhardt P. Phenobarbitone and epilepsy [letter] Lancet 1990 Sep 15;336(8716):687
Ehrlich G see **Zakut H**
Ehrlich GD see **Greenberg SJ**
Ehrmann DA, Rosenfield RL. Hirsutism—beyond the steroidogenic block [editorial; comment] N Engl J Med 1990 Sep 27;323(13):909–11. Comment on: N Engl J Med 1990 Sep 27;323(13):849–54. Comment on: N Engl J Med 1990 Sep 27;323(13):855–63.
Ehya H see **Katz LB**
Eichelbaum M see **Meese CO**
Eichinger S see **Schneeweiss B**
Eide TR see **Katz RI**
Eidinger G, Katsikeris N, Gullane P. Liposarcoma: report of a case and review of the literature. J Oral Maxillofac Surg 1990 Sep;48(9):984–8 (27 ref.)
Eigenbrodt EH see **Yeomans E**
Einav C see **Hart J**
Einhorn LH see **Goulet RJ Jr**
Einhorn LH see **Loehrer PJ Sr**
Einhorn S see **Grandér D**
Eisen RN see **Watsky KL**
Eisen SA, Miller DK, Woodward RS, Spitznagel E, Przybeck TR. The effect of prescribed daily dose frequency on patient medication compliance. Arch Intern Med 1990 Sep; 150(9):1881–4
Eisenberg BL see **Hoefer RA Jr**
Eisenberg PR, Lucore C, Kaufman L, Sobel BE, Jaffe AS, Rich S. Fibrinopeptide A levels indicative of pulmonary vascular thrombosis in patients with primary pulmonary hypertension. Circulation 1990 Sep;82(3):841–7
Eisenberg PR, Jaffe AS, Stump DC, Collen D, Bovill EG. Validity of enzyme-linked immunosorbent assays of cross-linked fibrin degradation products as a measure of clot lysis [see comments] Circulation 1990 Oct; 82(4):1159–68. Comment in: Circulation 1990 Oct;82(4):1514–5.
Eisenberger MA see **Crawford ED**
Eisensmith RC see **Schwartz EI**
Eisenstaedt RS, Barry WE, Glanz K. Problem-based learning: cognitive retention and cohort traits of randomly selected participants and decliners. Acad Med 1990 Sep;65(9 Suppl):S11–2
Ekberg H see **Persson BG**
Ekberg O see **Levine MS**
Ekbom A, Helmick C, Zack M, Adami HO. Increased risk of large-bowel cancer in Crohn's disease with colonic involvement. Lancet 1990 Aug 11;336(8711):357–9
Ekre HP see **Olsson T**
Eldar-Geva T, Hurwitz A, Vecsei P, Palti Z, Milwidsky A, Rösler A. Secondary biosynthetic defects in women with late-onset congenital adrenal hyperplasia [see comments] N Engl J Med 1990 Sep 27;323(13):855–63. Comment in: N Engl J Med 1990 Sep 27;323(13):909–11.
Elder PA see **Coles C**
Eldering JA, Nay MG, Hoberg LM, Longcope C, McCracken JA. Hormonal regulation of prostaglandin production by rhesus monkey endometrium. J Clin Endocrinol Metab 1990 Sep;71(3):596–604
Eldridge JH see **Aicher WK**
Eldridge JH see **Fujihashi K**
Elford PR, Lamberts SW. Contrasting modulation by transforming growth factor-beta-1 of insulin-like growth factor-I production in osteoblasts and chondrocytes. Endocrinology 1990 Oct;127(4):1635–9
Elgart ML see **Werschler WP**
Elhilali M see **Béland G**
Elias AN, Vaziri ND, Pandian MR, Nawabi MA, Khamiseh G. Glucose intolerance in renal failure: role of endogenous opioids. J Lab Clin Med 1990 Aug;116(2):191–5
Elias PM see **Greenberg ER**
Eliason JF see **Albe X**
Eliraz A see **Fink A**
Elizondo G see **Fretz CJ**
Ellenbogen KA see **Wood MA**
Ellenhorn JD see **Kast WM**
Elling H see **Hansen TM**
Elliott D see **Weisberg LA**
Elliott JA see **Mastro TD**
Elliott MJ see **Howell CE**
Ellis BW, Rivett RC, Dudley HA. Extending the use of clinical audit data: a resource planning model. BMJ 1990 Jul 21;301(6744):159–62
Ellis FH Jr see **Streitz JM Jr**
Ellis J see **Kang ES**
Ellis M see **Hart D**
Ellis RW see **Watson B**
Ellis S see **Ohman EM**
Ellis SG, Vandormael MG, Cowley MJ, DiSciascio G, Deligonul U, Topol EJ, Bulle TM. Coronary morphologic and clinical determinants of procedural outcome with angioplasty for multivessel coronary disease. Implications for patient selection. Multivessel Angioplasty Prognosis Study Group [see comments] Circulation 1990 Oct; 82(4):1193–202. Comment in: Circulation 1990 Oct;82(4):1516–8.
Ellis SJ. Diazepam as a truth drug [letter] Lancet 1990 Sep 22;336(8717):752–3
Ellison JB, Rose SJ, Sahrmann SA. Patterns of hip rotation range of motion: a comparison between healthy subjects and patients with low back pain. Phys Ther 1990 Sep; 70(9):537–41
Ellner JJ see **Shiratsuchi H**
Ellsworth AJ, Christensen DB, Volpone-McMahon MT. Prospective comparison of patient tolerance to enteric-coated vs nonenteric-coated erythromycin. J Fam Pract 1990 Sep;31(3):265–70
Elmslie TJ see **Squires BP**
Eloranta TO see **Pöyhönen MJ**
Eloy R see **Chignier E**
Elson CO. Primary biliary cirrhosis in a mouse? Gastroenterology 1990 Oct;99(4):1181–2
Elstein A see **Day SC**
Elstein A see **Norcini JJ**
Elstrom RL see **LeBien TW**
Elting LS, Bodey GP. Septicemia due to Xanthomonas species and non-aeruginosa Pseudomonas species: increasing incidence of catheter-related infections. Medicine (Baltimore) 1990 Sep;69(5):296–306
Eltoum IA see **el-Hassan AM**
Ely JW. Amniotomy and duration of labor [letter] J Fam Pract 1990 Sep;31(3):237
Elzenga NJ, von Suylen RJ, Frohn-Mulder I, Essed CE, Bos E, Quaegebeur JM. Juxtaductal pulmonary artery coarctation. An underestimated cause of branch pulmonary artery stenosis in patients with pulmonary atresia or stenosis and a ventricular septal defect. J Thorac Cardiovasc Surg 1990 Sep;100(3):416–24
Emancipator SN see **Gesualdo L**
Emanuel PD see **Watts RG**
Emanuele NV see **Azad N**
Emanuelsson H see **Karlson BW**
Emens JM see **Luesley DM**
Emery E see **Greenough A**
Emi M see **Wilson DE**
Emond JC see **Broelsch CE**
Endo K see **Hatabu H**
Eng GD. Lyme disease presenting with bilateral facial nerve palsy. Arch Phys Med Rehabil 1990 Sep;71(10):749–50
Eng J, Nair UR, Scott PJ, Walker DR. Intraoperative transesophageal echocardiography for hypertrophic

cardiomyopathy [letter] Ann Thorac Surg 1990 Sep; 50(3):513–4
Eng RH, Smith SM, Lo W, Lowe WC. Eradication of non-typhi Salmonella colonization by ciprofloxacin: implications for health care workers and institutionalized patients. Am J Med 1990 Sep;89(3):386–8
Engelberg J see **Hager WD**
Engelmann UH see **Bürger RA**
Enger C see **Coleman AL**
England B see **Sorvillo FJ**
England BG see **Song JY**
Engler D, Pham T, Liu JP, Fullerton MJ, Clarke IJ, Funder JW. Studies of the regulation of the hypothalamic-pituitary-adrenal axis in sheep with hypothalamic-pituitary disconnection. II. Evidence for in vivo ultradian hypersecretion of proopiomelanocortin peptides by the isolated anterior and intermediate pituitary. Endocrinology 1990 Oct;127(4):1956–66
Engström KG, Ohlsson L, Oscarsson J. Effect of hypophysectomy and growth hormone substitution on red blood cell morphology and filterability in rats. J Lab Clin Med 1990 Aug;116(2):196–205
Ensley JF see **Zalupski MM**
Enzenauer RW. The borrowed imagery of boxing [letter] JAMA 1990 Sep 26;264(12):1531–2
Enzmann DR see **Drace JE**
Epelbaum R, Faraggi D, Ben-Arie Y, Ben-Shahar M, Haim N, Ron Y, Robinson E, Cohen Y. Survival of diffuse large cell lymphoma. A multivariate analysis including dose intensity variables. Cancer 1990 Sep 15;66(6):1124–9
Epstein D see **Wrensch M**
Epstein JI see **Partin AW**
Epstein JI see **Schlegel PN**
Epstein ND, Lin HJ, Fananapazir L. Genetic evidence of dissociation (generational skips) of electrical from morphologic forms of hypertrophic cardiomyopathy. Am J Cardiol 1990 Sep 1;66(5):627–31
Epstein SE see **Unger EF**
Erasmi H see **Müller JM**
Erdei A. C1q receptor on murine cells. J Immunol 1990 Sep 15;145(6):1754–60
Erdman WA, Parkey RW. MR imaging of deep venous thrombosis [letter] AJR Am J Roentgenol 1990 Oct; 155(4):897
Erdmann E see **Böhm M**
Ergin MT see **Chakraborty NG**
Erian J see **Garry R**
Erickson R see **Walther FJ**
Erickson SJ see **Dodds WJ**
Ericzon BG see **Groth CG**
Eriksen C, Zwillenberg D, Robinson N. Diagnosis and management of cleft larynx. Literature review and case report. Ann Otol Rhinol Laryngol 1990 Sep;99(9 Pt 1):703–8 (26 ref.)
Eriksen LR see **Van Hoesen NS**
Eriksson B see **Grandér D**
Eriksson LO, Sturfelt G, Thysell H, Wollheim FA. Effects of sulindac and naproxen on prostaglandin excretion in patients with impaired renal function and rheumatoid arthritis. Am J Med 1990 Sep;89(3):313–21
Erlandson RA see **White W**
Erlinger S see **Iannuzzi C**
Ernest JM, Givner LB, Pool R. Intrapartum hepatitis B screening in a low-risk population. Am J Obstet Gynecol 1990 Sep;163(3):978–80
Ershler PR see **Burgess MJ**
Ertan A. Colonic diverticulitis. Recognizing and managing its presentations and complications. Postgrad Med 1990 Sep 1;88(3):67–72; 77 (30 ref.)
Eryilmaz M see **Agildere M**
Escarce JJ see **Kelley MA**
Escobar del Rey F see **Calvo R**
Escobedo LG see **Anda RF**
Escobedo LG, Anda RF, Smith PF, Remington PL, Mast EE. Sociodemographic characteristics of cigarette smoking initiation in the United States. Implications for smoking prevention policy. JAMA 1990 Sep 26;264(12):1550–5
Escovitz GH, Davis D. A bi-national perspective on continuing medical education. Acad Med 1990 Sep; 65(9):545–50
Esmail A, Bland M. Caesarean section for fetal distress [letter] Lancet 1990 Sep 29;336(8718):819
Espeland MA see **Craven TE**
Espinoza LR see **Gutiérrez FJ**
Essak Z. Surviving a crash landing: a software review [letter] Can Med Assoc J 1990 Sep 1;143(5):365, 368
Essed CE see **Elzenga NJ**
Essenfeld H see **Albores-Saavedra J**
Esseveld MR see **van der Spoel JI**
Estelin R see **Guichard M**
Estes D see **Nickerson KG**
Estes MK see **O'Ryan ML**
Eting E see **Deutsch D**
Eto K, Sumi SM, Bird TD, McEvoy-Bush T, Boehnke M, Schellenberg G. Family with dominantly inherited ataxia, amyotrophy, and peripheral sensory loss. Spinopontine atrophy or Machado-Joseph Azorean disease in another non-Portuguese family? Arch Neurol 1990 Sep; 47(9):968–74
Etsebeth SM see **de Villiers WJ**
Ettedgui JA see **Martin RP**
Ettensohn DB see **Carter EJ**
Ettinger B see **Cummings SR**
Eubanks P. Hospitals join with public agencies to serve the elderly. Hospitals 1990 Sep 20;64(18):65–70
Eubanks P. Exec promotes cost-effective patient care. Hospitals 1990 Oct 5;64(19):68
Eubanks P. Volunteer directors are polishing their professional image. Hospitals 1990 Sep 5;64(17):82, 84
Eubanks P. RN clears path for nurse-MD collaboration. Hospitals 1990 Oct 5;64(19):68
Evans C see **Alkon E**
Evans CM see **Davies G**
Evans DI, Shaw A. Safety of intramuscular injection of hepatitis B vaccine in haemophiliacs. BMJ 1990 Jun 30; 300(6741):1694–5
Evans DL see **Browne JL**
Evans DW, Hill DJ. Organ donation [letter] BMJ 1990 Jul 21;301(6744):178–9
Evans JC see **Murabito JM**
Evans JR. Essential national health research. A key to equity in development. N Engl J Med 1990 Sep 27;323(13):913–5
Evarts CM. On leadership. J Bone Joint Surg [Am] 1990 Sep;72(8):1119–24
Even L see **Weisman Y**
Ever-Hadani P see **Brzezinski A**
Everitt DE, Avorn J, Baker MW. Clinical decision-making in the evaluation and treatment of insomnia. Am J Med 1990 Sep;89(3):357–62
Everson MP see **Phillips JO**
Evrard P, Allaz AF. Myocardial infarction associated with the use of dextrofenfluramine. BMJ 1990 Aug 11; 301(6747):345
Ewart MC, Oh TE. The Dandy-Walker syndrome. Relevance to anaesthesia and intensive care. Anaesthesia 1990 Aug; 45(8):646–8
Ewen SW see **Cusick EL**
Ewers C see **Hooton TM**
Ewing RH, Stamper RL. Needle revision with and without 5-fluorouracil for the treatment of failed filtering blebs. Am J Ophthalmol 1990 Sep 15;110(3):254–9
Eysselein VE see **Cominelli F**
Ezekowitz MD see **Lehmann KG**
Ezratty V see **Benamouzig R**

F

Faassen AE see **Georgieff MK**
Faber DR see **Trask AL**
Faber J, Hørslev-Petersen K, Perrild H, Lorenzen I. Different effects of thyroid disease on serum levels of procollagen III N-peptide and hyaluronic acid. J Clin Endocrinol Metab 1990 Oct;71(4):1016–21
Faber LP see **Piccione W Jr**
Fache JS see **Goodacre BW**
Fache JS see **Lee SH**
Facklam RR see **Mastro TD**
Fackler ML see **Hollerman JJ**
Factor SM see **Tanowitz HB**
Factor SM see **van Hoeven KH**
Fagerhol MK see **Steinbakk M**
Fagg N see **Parsons JM**
Fagliano J, Berry M, Bove F, Burke T. Drinking water contamination and the incidence of leukemia: an ecologic study. Am J Public Health 1990 Oct;80(10):1209–12
Fagon JY see **Chastre J**
Fahkry JG see **McCarthy MC**
Fairchild KS see **Nieman DC**
Fairchild RL, Kubo RT, Moorhead JW. DNP-specific/class I MHC-restricted suppressor molecules bear determinants of the T cell receptor alpha- and beta-chains. The V beta 8+ chain dictates restriction to either K or D. J Immunol 1990 Oct 1;145(7):2001–9
Fairfax MR see **Cone RW**
Fairlie F see **Sibai BM**
Fairweather N see **Yang DM**
Fajardo AM see **Graham IH**
Falanga V, Bontempo FA, Eaglstein WH. Protein C and protein S plasma levels in patients with lipodermatosclerosis and venous ulceration. Arch Dermatol 1990 Sep;126(9):1195–7
Falbe WJ see **Courtney DL**
Falco M see **Valesini G**
Falcone M see **Bartalena L**
Falgout J see **Harrell LE**
Falk H see **Swygert LA**
Fall M see **Harrington DS**
Fan LL see **Dove AM**
Fananapazir L see **Epstein ND**
Fang GD, Fine M, Orloff J, Arisumi D, Yu VL, Kapoor W, Grayston JT, Wang SP, Kohler R, Muder RR, et al. New and emerging etiologies for community-acquired pneumonia with implications for therapy. A prospective multicenter study of 359 cases. Medicine (Baltimore) 1990 Sep;69(5):307–16
Fang QW see **Law PK**
Fantidis P. Bidirectional cavopulmonary anastomosis and atrial septation [letter] J Thorac Cardiovasc Surg 1990 Sep; 100(3):463–4
Faoagali J see **Lisle D**
Faraggi D see **Epelbaum R**
Farber BF see **Schiff MJ**
Farber MO see **Carlone S**
Farcet JP see **Gaulard P**
Fardeau M see **Harpey JP**
Farey ID, McAfee PC, Davis RF, Long DM. Pseudarthrosis of the cervical spine after anterior arthrodesis. Treatment by posterior nerve-root decompression, stabilization, and arthrodesis. J Bone Joint Surg [Am] 1990 Sep;72(8):1171–7
Farfel MR, Chisolm JJ Jr. Health and environmental outcomes of traditional and modified practices for abatement of residential lead-based paint. Am J Public Health 1990 Oct;80(10):1240–5
Farge D, Remy P, Poignet JL, Menoyo V, Bariety J, de Vernejoul MC. Isolated bone-end sclerosis simulating osteonecrosis after renal transplantation [letter] Arthritis Rheum 1990 Sep;33(9):1444–5
Fargnoli JM see **Drouet NM**
Farhood VW see **Cardon OP**
Farid NR see **Balazs C**
Farley M see **Butt W**
Farley TA see **Mastro TD**
Farling PA see **Hope A**
Farman N see **Bonvalet JP**
Farmer KL, Kurzrock R, Gutterman JU, Duvic M. Necrotizing vasculitis at granulocyte-macrophage-colony-stimulating factor injection sites [letter] Arch Dermatol 1990 Sep; 126(9):1243–4
Farner RM see **Abu-Yousef MM**
Farquhar CM see **Saxton DW**
Farr WF Jr see **Briones DF**
Farrant J see **Campana D**
Farrell EM see **Giudice LC**
Farrell I see **Rowe BR**
Farrell MK see **Mezoff AG**
Farrow N see **Kreis R**
Farrow-Gillespie A see **Crawford M**
Farrú-Albohaire O, Arcil G, Hernández I. An association between left axis deviation and an aneurysmal defect in children with a perimembranous ventricular septal defect. Br Heart J 1990 Aug;64(2):146–50
Farthing MJ see **Nightingale JM**
Fasolo A see **Delarue C**
Fataar S, Bassiony H, Satyanath S, Rudwan MA, al Ansari AG. Radiologically visible gallbladder calcification due to schistosomiasis. Br J Radiol 1990 Sep;63(753):706–9
Fauchoux N see **Pinaud M**
Faulkner K see **Chapple CL**
Faura CC see **McQuay HJ**
Faure GC, Tang JQ, Mathieu P, Bene MC. A CD4-like molecule can be expressed in vivo in human parathyroid. J Clin Endocrinol Metab 1990 Sep;71(3):656–60
Fauveau V, Wojtyniak B, Chakraborty J, Sarder AM, Briend A. The effect of maternal and child health and family planning services on mortality: is prevention enough? BMJ 1990 Jul 14;301(6743):103–7
Favilla S see **Pedrinelli R**
Favre J see **Finci L**
Faxon DP see **Detre KM**
Fay SJ see **Frost L**
Fearnley SJ see **Leigh J**
Fedele L see **Candiani GB**
Fedele L see **Parazzini F**
Federici AB see **De Marco L**
Fedoroff P see **Starkstein SE**
Feeney KB see **Gauch RR**
Feig SA see **Woods WG**
Feigal DW Jr see **Leoung GS**
Feinberg TE, Haber LD, Leeds NE. Verbal asomatognosia. Neurology 1990 Sep;40(9):1391–4
Feindel CM see **Axford-Gatley RA**
Feingold KR see **Harris HW**
Feinstein R see **Ghouri A**
Feitl ME see **Stank TM**
Fékété F see **Iannuzzi C**
Feld RI see **Kurtz AB**
Feldman D see **Barnea ER**
Feldman M. Prostaglandins and gastric ulcers: from seminal vesicle to misoprostol (Cytotec). Am J Med Sci 1990 Aug; 300(2):116–32 (172 ref.)
Feldman N, Skoll A, Sibai B. The incidence of significant fetomaternal hemorrhage in patients undergoing cesarean section. Am J Obstet Gynecol 1990 Sep;163(3):855–8
Feldman RG, Ferrante A. Prevalence of anti-group B streptococcal type III capsular IgG antibodies in the United Kingdom and an analysis of their specific IgG subclasses. J Infect Dis 1990 Oct;162(4):883–7
Feline A see **Martinot JL**
Feliu E see **Rozman C**
Fellows KE. Radiologic appearance of intramuscular hemangioma [letter] AJR Am J Roentgenol 1990 Oct; 155(4):896–7
Fells GA see **Cantin AM**
Felmlee JP see **Korin HW**
Felten PG see **Bal DG**
Feltes E see **Schuler P**
Fenske NA, Albers SE. Cosmetic modalities for aging skin: what to tell patients. Geriatrics 1990 Sep;45(9):59–60, 63–4, 66–7 (17 ref.)
Fenton AC, Field DJ. Shortfall of equipment for neonatal intensive care and the introduction of budget holding contracts. BMJ 1990 Jul 28;301(6745):201–3
Fenton L see **Green D**
Fenton O see **Robertson C**
Feo C see **Tse WT**

Feraru E see **Mikati MA**
Ferenci P see **Schneeweiss B**
Ferguson JE see **Hogge WA**
Ferguson JE 2d, Vick DJ, Hogge JS, Hogge WA. Transcervical chorionic villus sampling and amniocentesis: a comparison of reliability, culture findings, and fetal outcome. Am J Obstet Gynecol 1990 Sep;163(3):926–31
Ferguson LE see **Sada E**
Ferguson MK. A sound idea [editorial; comment] Chest 1990 Sep;98(3):526–7. Comment on: Chest 1990 Sep;98(3):586–93.
Ferguson MK see **Sugimoto JT**
Ferguson-Smith MA, North MA, Affara NA, Briggs H. The secret of sex [letter] Lancet 1990 Sep 29;336(8718):809–10
Ferland M see **Mauriège P**
Fernández E see **Coltorti E**
Fernandez G see **Body JJ**
Fernlund P see **Weiber H**
Ferns B see **Naoumov NV**
Fernstrom MH see **Stunkard AJ**
Ferrante A see **Feldman RG**
Ferrari P, Weidmann P, Ferrier C, Dietler R, Hollmann R, Piso RJ, Wey J, Shaw S. Dysregulation of atrial natriuretic factor in hypertension-prone man. J Clin Endocrinol Metab 1990 Oct;71(4):944–51
Ferraro KF. Group benefit orientation toward older adults at work? A comparison of cohort analytic methods. J Gerontol 1990 Sep;45(5):S220–7
Ferraro MJ see **Tomford WW**
Ferraro T see **Roy A**
Ferrell LD see **Niederau C**
Ferrer I see **Matias-Guiu X**
Ferrier C see **Ferrari P**
Ferrier IN, Eccleston D, Moore PB, Wood KA. Relapse in chronic depressives on withdrawal of L-tryptophan [letter] Lancet 1990 Aug 11;336(8711):380–1
Ferrucci JT see **Fretz CJ**
Ferry AP, Kaltreider SA. Cavernous hemangioma of the lacrimal sac. Am J Ophthalmol 1990 Sep 15;110(3):316–8
Feruglio C see **Trentin L**
Festen C see **Reijnen JA**
Feuillan P see **Zemel S**
Fey R. Is marketing an asset? A CEO checklist. Hospitals 1990 Sep 5;64(17):76, 78
Fiatarone M. Nutrition in the geriatric patient. Hosp Pract [Off] 1990 Sep 30;25(9A):38–40, 45, 49–54 (6 ref.)
Fichelle A see **Chastre J**
Field DJ see **Fenton AC**
Field DJ see **Greally P**
Field DJ see **Sosnowski AW**
Field EJ. Darwin's illness [letter] Lancet 1990 Sep 29; 336(8718):826
Fielo J see **McCullough JP**
Fifer MA. dP/dt and isovolumic pressure decline [letter] Circulation 1990 Sep;82(3):1077
Figge J, Dluhy RG. Amiodarone-induced elevation of thyroid stimulating hormone in patients receiving levothyroxine for primary hypothyroidism. Ann Intern Med 1990 Oct 1;113(7):553–5
Figueroa RE see **Zamrini EY**
File TM see **Ronci-Koenig TJ**
Filly RA see **Barth RA**
Filo RS see **Friend PJ**
Finberg HJ see **Perelman AH**
Fincher RM see **Rogers LQ**
Finci L, Meier B, Favre J, Righetti A, Rutishauser W. Long-term results of successful and failed angioplasty for chronic total coronary arterial occlusion. Am J Cardiol 1990 Sep 15;66(7):660–2
Findlay RF see **Yeager JK**
Findling JW see **Raff H**
Fine JD. 19-DEJ-1, a monoclonal antibody to the hemidesmosome-anchoring filament complex, is the only reliable immunohistochemical probe for all major forms of junctional epidermolysis bullosa. Arch Dermatol 1990 Sep;126(9):1187–90
Fine KC see **Barnett JM**
Fine M see **Fang GD**
Fineberg BB see **Kovalic JJ**
Finegold DN see **Siegel SF**
Fink A, Geva D, Zung A, Konichezky S, Eliraz A, Bentwich Z. Adult respiratory distress syndrome: roles of leukotriene C4 and platelet activating factor. Crit Care Med 1990 Sep; 18(9):905–10
Fink DJ see **Matera C**
Finkelman FD see **Scott DE**
Finlayson ND. Hereditary (primary) haemochromatosis. BMJ 1990 Aug 18-25;301(6748):350–1 (16 ref.)
Finley SC see **Brumfield CG**
Finn A see **Khojasteh A**
Finn AF Jr, Gorevic PD. Clinical and biochemical correlates in primary amyloidosis. Am J Clin Pathol 1990 Sep; 94(3):353–5
Finn JP see **Gibson JM**
Finn JP, Quinn MW, Hall-Craggs MA, Kendall BE. Impact of vessel distortion on transcranial Doppler velocity measurements: correlation with magnetic resonance imaging. J Neurosurg 1990 Oct;73(4):572–5
Finocchiaro DN, Herzfeld ST. Understanding autonomic dysreflexia. Am J Nurs 1990 Sep;90(9):56–9
Fiore LD, Brophy MT, Lopez A, Janson P, Deykin D. The bleeding time response to aspirin. Identifying the hyperresponder. Am J Clin Pathol 1990 Sep;94(3):292–6
Fiorentini MT, Fracchia M, Galatola G, Barlotta A, de la Pierre M. Acute pancreatitis during oral 5-aminosalicylic acid therapy. Dig Dis Sci 1990 Sep;35(9):1180–2
Fiorica JV see **Cavanagh D**
Fiorica JV see **LaPolla JP**
Fiorini F see **Delarue C**
Fiorucci S, Bosso R, Scionti L, DiSanto S, Annibale B, Delle Fave G, Morelli A. Neurohumoral control of gallbladder motility in healthy subjects and diabetic patients with or without autonomic neuropathy. Dig Dis Sci 1990 Sep; 35(9):1089–97
Firmin RK see **Sosnowski AW**
Firsching RP, Fischer A, Peters R, Thun F, Klug N. Growth rate of incidental meningiomas. J Neurosurg 1990 Oct; 73(4):545–7
Firth-Cozens J. Source of stress in women junior house officers [see comments] BMJ 1990 Jul 14;301(6743):89–91 . Comment in: BMJ 1990 Jul 14;301(6743):75–6. Comment in: BMJ 1990 Jul 14;301(6743):76.
Fischbach K see **Kraig E**
Fischer A see **Firsching RP**
Fischer AP see **Schaller MD**
Fischer EG, Welch K, Shillito J Jr, Winston KR, Tarbell NJ. Craniopharyngiomas in children. Long-term effects of conservative surgical procedures combined with radiation therapy. J Neurosurg 1990 Oct;73(4):534–40
Fischer J see **Becherer P**
Fischer UG see **Liu CH**
Fish DR see **McLenachan JM**
Fish FA, Prakash C, Roden DM. Suppression of repolarization-related arrhythmias in vitro and in vivo by low-dose potassium channel activators. Circulation 1990 Oct;82(4):1362–9
Fishbein D see **Green CR**
Fishbein MC see **Barath P**
Fishbein MC see **Ganz W**
Fisher DJ see **Donovan KL**
Fisher DJ see **Moise KJ Jr**
Fisher MC see **Herzog KD**
Fisher NM, Pendergast DR, Calkins EC. Maximal isometric torque of knee extension as a function of muscle length in subjects of advancing age. Arch Phys Med Rehabil 1990 Sep;71(10):729–34
Fisher RB. Improving the care of patients with major trauma [letter] BMJ 1990 Jul 21;301(6744):182
Fisher RI see **Sobotka PA**
Fisher RS see **Kaplan PW**
Fisher RS see **Niewiarowski T**
Fishman AP see **Rosen MR**
Fishman EK see **Kuhlman JE**
Fishman EK see **Schlegel PN**
Fishman M see **Bysani GK**
Fisk NM see **Nicolini U**
Fisk TL see **Millet P**
Fitch LL see **Buchwald H**
Fitzgerald BR see **Steger KA**
Fitzgerald CR see **Margo CE**
Fitzgerald EJ see **Ryan S**
Flaherty JA see **Pyskoty CE**
Flameng W see **Sukehiro S**
Flammang d'Ortho MP, Cadranel J, Milleron BJ, Akoun GM. Pleural, alveolar and blood T-lymphocyte subsets in pleuropulmonary sarcoidosis [letter] Chest 1990 Sep; 98(3):782–3
Flanagan NG see **Mansour P**
Flanders AE, Schaefer DM, Doan HT, Mishkin MM, Gonzalez CF, Northrup BE. Acute cervical spine trauma: correlation of MR imaging findings with degree of neurologic deficit [see comments] Radiology 1990 Oct; 177(1):25–33. Comment in: Radiology 1990 Oct;177(1):18–20.
Flannigan B, Kursunoglu-Brahme S, Snyder S, Karzel R, Del Pizzo W, Resnick D. MR arthrography of the shoulder: comparison with conventional MR imaging. AJR Am J Roentgenol 1990 Oct;155(4):829–32
Flaum M, Arndt S, Andreasen NC. The role of gender in studies of ventricle enlargement in schizophrenia: a predominantly male effect. Am J Psychiatry 1990 Oct; 147(10):1327–32
Fleck A see **Doran GR**
Fleischl JM see **Niblett PG**
Fleming JA, Byck R, Barash PG. Pharmacology and therapeutic applications of cocaine. Anesthesiology 1990 Sep;73(3):518–31 (161 ref.)
Fleming PJ, Gilbert R, Azaz Y, Berry PJ, Rudd PT, Stewart A, Hall E. Interaction between bedding and sleeping position in the sudden infant death syndrome: a population based case-control study. BMJ 1990 Jul 14;301(6743):85–9
Fleming R see **Hamilton MP**
Fletcher BD, Hanna SL. Musculoskeletal neoplasms: dynamic Gd-DTPA-enhanced MR imaging [letter] Radiology 1990 Oct;177(1):287–8
Fletcher C see **van Netten JP**
Fletcher FA, Williams DE, Maliszewski C, Anderson D, Rives M, Belmont JW. Murine leukemia inhibitory factor enhances retroviral-vector infection efficiency of hematopoietic progenitors. Blood 1990 Sep 15; 76(6):1098–103
Fletcher SJ, O'Sullivan G. Grand mal seizure after retrobulbar block [letter] Anaesthesia 1990 Aug;45(8):696
Fletcher V see **Frieden IJ**
Fleurot O see **Lecocq B**
Flier JS see **Mountjoy KG**
Flierman HA see **Krasnik A**
Flood HD, Downie JW, Awad SA. Urethral function after chronic cauda equina lesion in cats. II. The role of autonomically-innervated smooth and striated muscle in distal sphincter dysfunction. J Urol 1990 Oct; 144(4):1029–35
Flood HD, Downie JW, Awad SA. Urethral function after chronic cauda equina lesions in cats. I. The contribution of mechanical factors and sympathetic innervation to proximal sphincter dysfunction. J Urol 1990 Oct; 144(4):1022–8
Florendo JA see **Law PK**
Florentino RF, Tanchoco CC, Ramos AC, Mendoza TS, Natividad EP, Tangco JB, Sommer A. Tolerance of preschoolers to two dosage strengths of vitamin A preparation. Am J Clin Nutr 1990 Oct;52(4):694–700
Flores AD see **Hay JH**
Flores E see **Pomposelli JJ**
Flores J, Perez-Schael I, Blanco M, White L, Garcia D, Vilar M, Cunto W, Gonzalez R, Urbina C, Boher J, et al. Comparison of reactogenicity and antigenicity of M37 rotavirus vaccine and rhesus-rotavirus-based quadrivalent vaccine. Lancet 1990 Aug 11;336(8711):330–4
Flourié B see **Marteau P**
Flowerdew AD see **Williams JR**
Flowers KA see **Sheridan MR**
Flowers NC, Horan LG, Wylds AC, Crawford W, Sridharan MR, Horan CP, Cliff SF. Relation of peri-infarction block to ventricular late potentials in patients with inferior wall myocardial infarction. Am J Cardiol 1990 Sep 1; 66(5):568–74
Flüchter SH see **Strohmaier WL**
Flüchter SH see **Tunn S**
Flugelman MY see **Dakak N**
Flynn HW Jr see **Joondeph BC**
Foege WH. The growing brown plague. JAMA 1990 Sep 26;264(12):1580
Foege WH. Distributing ivermectin [letter] Lancet 1990 Aug 11;336(8711):377
Foidart JM see **Beckers A**
Follath F see **Haefeli EW**
Folse R see **DaRosa DA**
Foltzer-Jourdainne C, Raul F. Effect of epidermal growth factor on the expression of digestive hydrolases in the jejunum and colon of newborn rats. Endocrinology 1990 Oct;127(4):1763–9
Fondiller SH. Northeast jobfocus. Northeast network: from Maine to Maryland. Am J Nurs 1990 Sep;90(9):67, 69–70, 72, passim
Fondiller SH. Boston jobfocus. Boston: health-care hub. Am J Nurs 1990 Sep;90(9):85–6, 88, 90, passim
Fong J, Gadalla F, Pierri MK, Druzin M. Are Doppler-detected venous emboli during cesarean section air emboli? Anesth Analg 1990 Sep;71(3):254–7
Fong LV see **Saxena A**
Fonkalsrud EW, Phillips JD. Reconstruction of malfunctioning ileoanal pouch procedures as an alternative to permanent ileostomy. Am J Surg 1990 Sep;160(3):245–51
Fonseca J see **Hock JM**
Fonseca RJ see **Maxson BB**
Fonseca V, Wakeling A, Havard CW. Hyperthyroidism and eating disorders. BMJ 1990 Aug 11;301(6747):322–3
Foon KA, Rai KR, Gale RP. Chronic lymphocytic leukemia: new insights into biology and therapy. Ann Intern Med 1990 Oct 1;113(7):525–39 (227 ref.)
Forbes GB. Percent body fat derived from skinfold thickness measurements [letter] Am J Clin Nutr 1990 Sep;52(3):578
Force T, Hibberd P, Weeks G, Kemper AJ, Bloomfield P, Tow D, Josa M, Khuri S, Parisi AF. Perioperative myocardial infarction after coronary artery bypass surgery. Clinical significance and approach to risk stratification. Circulation 1990 Sep;82(3):903–12
Ford K, Labbok M. Who is breast-feeding? Implications of associated social and biomedical variables for research on the consequences of method of infant feeding. Am J Clin Nutr 1990 Sep;52(3):451–6
Ford L see **Townley RG**
Forde KA see **Oz MC**
Fordtran JS see **Sheikh MS**
Fordyce RR see **Okano M**
Foreman J. New Medicare program changes tagged on OBRA 89 [news] Arch Ophthalmol 1990 Sep;108(9):1221
Foreman M. International perspectives on HIV [letter] Lancet 1990 Sep 22;336(8717):758
Foresi A, Bertorelli G, Pesci A, Chetta A, Olivieri D. Inflammatory markers in bronchoalveolar lavage and in bronchial biopsy in asthma during remission. Chest 1990 Sep;98(3):528–35
Forget BG see **Tse WT**
Forgue ST see **Barbhaiya RH**
Forloni GL see **Cella SG**
Forrester JM. Using oneself as one's only experimental subject. Lancet 1990 Sep 29;336(8718):798–9
Forrester JS see **Barath P**
Forsmark CE, Wilcox CM, Cello JP, Margaretten W, Lee B, Sachdeeva M, Satow J, Sande MA. Ciprofloxacin in the treatment of Helicobacter pylori in patients with gastritis and peptic ulcer. J Infect Dis 1990 Oct;162(4):998–9
Forster GE, Hooi YS, Meyer M. Human papillomaviruses

in anogenital warts in children [letter] BMJ 1990 Aug 18-25;301(6748):388
Förstl H see **Brammer M**
Forsyth JS see **Phillips G**
Fortenberry JD see **Hill RF**
Fortuny R see **González-Santos JM**
Fosarelli P. Infectious conditions in day care: there is more than enteritis and rhinitis [letter] Am J Dis Child 1990 Sep; 144(9):955-6
Fosburg RG, Anderson RP, Nolan SP, Barner HB. Invited letter concerning: certification of perfusionists [letter] J Thorac Cardiovasc Surg 1990 Sep;100(3):455
Fosse E see **Videm V**
Foster DH see **Honan WP**
Foster MA see **Fowler PA**
Foster RS see **Klee LW**
Fothergill DJ see **Wardrope J**
Foto F see **Naides SJ**
Fouquet B see **Goupille P**
Fourie P see **Coetzee A**
Fournier JA see **Sanz G**
Fouron JC. Tetralogy of Fallot with absent pulmonary valve. Clarification of a complex malformation and of its therapeutic challenge [editorial; comment] Circulation 1990 Oct;82(4):1531-2. Comment on: Circulation 1990 Oct;82(4):1343-51.
Fowler CJ see **Eardley I**
Fowler MA see **Morley CJ**
Fowler NO see **Hoit BD**
Fowler PA, Casey CE, Cameron GG, Foster MA, Knight CH. Cyclic changes in composition and volume of the breast during the menstrual cycle, measured by magnetic resonance imaging. Br J Obstet Gynaecol 1990 Jul; 97(7):595-602
Fox AJ, Pelz DM, Lee DH. Arteriovenous malformations of the brain: recent results of endovascular therapy. Radiology 1990 Oct;177(1):51-7
Fox BC, Sollinger HW, Belzer FO, Maki DG. A prospective, randomized, double-blind study of trimethoprim-sulfamethoxazole for prophylaxis of infection in renal transplantation: clinical efficacy, absorption of trimethoprim-sulfamethoxazole, effects on the microflora, and the cost-benefit of prophylaxis. Am J Med 1990 Sep; 89(3):255-74
Fox DJ see **Rumm PD**
Fox HE see **Berkowitz K**
Fox HE see **Matera C**
Fox JD, Briggs M, Ward PA, Tedder RS. Human herpesvirus 6 in salivary glands. Lancet 1990 Sep 8;336(8715):590-3
Fox KM, Mulcahy DA. Therapeutic rationale for the management of silent ischemia. Circulation 1990 Sep;82(3 Suppl):II155-60 (32 ref.)
Fox MK see **Wellman HS**
Fox R, Hawkins DF. Fetal-pericardial effusion in association with congenital heart block and maternal systemic lupus erythematosus. Case report. Br J Obstet Gynaecol 1990 Jul;97(7):638-40
Fox RD. New horizons for research in continuing medical education. Acad Med 1990 Sep;65(9):550-5
Fox SD see **Strong MJ**
Fracchia M see **Fiorentini MT**
Fradet Y see **Béland G**
Fragomeni LS, Bonser RS, Kaye MP. Clinical results of heart and heart-lung transplantation. Prog Cardiovasc Dis 1990 Sep-Oct;33(2):97-103 (18 ref.)
Fraisse P, Partisani M, Lang JM. Long-term secondary prophylaxis of Pneumocystis carinii pneumonia by inhaled pentamidine in AIDS [letter] J Infect Dis 1990 Oct; 162(4):1001
Frakes JT. Gallstone pancreatitis: mechanisms and management. Hosp Pract [Off] 1990 Sep 30;25(9A):56-60, 63-4 (9 ref.)
Frame LH see **Gottlieb CD**
Franc B see **Modigliani E**
Francavilla TL see **Bizzi A**
Franceschi S see **La Vecchia C**
Franchimont P, Hazeé-Hagelstein MT, Charlet-Renard C, Jaspar JM, Hazout A, Salat-Baroux J, Schatz B, Demerlé F. Correlation between follicular fluid content and the results of in vitro fertilization and embryo transfer. II. Inhibin and aromatase inhibitor activity. J Clin Endocrinol Metab 1990 Sep;71(3):748-54
Francis CK see **Rosen MR**
Francis GS, Johnson TH, Ziesche S, Berg M, Boosalis P, Cohn JN. Marked spontaneous improvement in ejection fraction in patients with congestive heart failure. Am J Med 1990 Sep;89(3):303-7
Francis HL, Mann J, Colebunders RL, Ndongala L, Mavunza-Mpaka D, Bila K, Curran J, Piot P, Quinn TC. Serodiagnosis of the acquired immune deficiency syndrome by enzyme-linked immunosorbent assay compared to cellular immunologic parameters in African AIDS patients and controls. Am J Trop Med Hyg 1988 May;38(3):641-6
Franco JA. Diagnosis of deep vein thrombosis on the basis of clinical findings [letter] Am J Med 1990 Sep;89(3):396-7
Frank AL see **Hager WD**
Frank AO see **Meade TW**
Frank E see **Stunkard AJ**
Frank RN. Aldose reductase inhibition. The chemical key to the control of diabetic retinopathy? Arch Ophthalmol 1990 Sep;108(9):1229-31
Franken AA, Derkx FH, Man in't Veld AJ, Hop WC, van Rens GH, Peperkamp E, de Jong PT, Schalekamp MA. High plasma prorenin in diabetes mellitus and its correlation with some complications. J Clin Endocrinol Metab 1990 Oct; 71(4):1008-15
Frankenne F see **Beckers A**
Frankl WS see **Ren JF**
Frankle MA see **Sinnott JT 4th**
Franklin FA see **Bradford RH**
Franks S see **Adams J**
Frants RR see **Wijmenga C**
Frantz DM see **Jain A**
Frappell JM see **McQuinn RL**
Frascaroli G see **Gargiulo G**
Fraser C see **Templeton A**
Fraser CC, Eaves CJ, Szilvassy SJ, Humphries RK. Expansion in vitro of retrovirally marked totipotent hematopoietic stem cells. Blood 1990 Sep 15;76(6):1071-6
Fraser J see **Owen RJ**
Frater RW see **Zussa C**
Frater WJ see **Delahunt B**
Frayling IM, Addison GM, Chattergee K, Meakin G. Methaemoglobinaemia in children treated with prilocaine-lignocaine cream. BMJ 1990 Jul 21; 301(6744):153-4
Frazee J see **Read SL**
Frazer CK see **Ritchie DA**
Fredell JE see **Sandberg LB**
Frederick W see **Olopoenia L**
Frederiksen JW see **Hartz R**
Fredstrom GR see **Smith CV**
Freed RE see **Babin RW**
Freedman WL see **Stark CF**
Freeman MR see **Marmur JD**
Freeman RG see **Wiley EL**
Freeman WK see **Seward JB**
Frei EF 3d see **Dillman RO**
Freidel L see **Dupuy JM**
Freiha FS see **McNeal JE**
Freinkel N see **Keller JD**
Freinkel W see **Schein M**
Freire WB see **Brüssow H**
Freireich EJ see **Hirsch-Ginsberg C**
French TK see **Slattery ML**
French TK see **Spendlove DC**
Frenkel JK. Diagnosis, incidence, and prevention of congenital toxoplasmosis [letter] Am J Dis Child 1990 Sep; 144(9):956-8
Frenkel N see **Wyatt LS**
Fresard A see **Lucht F**
Fretz CJ, Stark DD, Metz CE, Elizondo G, Weissleder R, Shen JH, Wittenberg J, Simeone J, Ferrucci JT. Detection of hepatic metastases: comparison of contrast-enhanced CT, unenhanced MR imaging, and iron oxide-enhanced MR imaging. AJR Am J Roentgenol 1990 Oct; 155(4):763-70
Freund HJ see **Siebler M**
Freundt J. Merit increases for top execs to average 5.2% in 1990. Hospitals 1990 Sep 5;64(17):32-7
Frey CF see **Wisner DH**
Frey DJ see **Najarian JS**
Frey JJ see **McGaghie WC**
Friberg L see **Nielsen JB**
Frick HM see **Manninen V**
Fricker J see **Boulier A**
Frid I see **Jivegård L**
Fried JJ see **Mellinger BC**
Frieden FJ, Ordorica SA, Hoskins IA, Young BK. The Shirodkar operation: a reappraisal. Am J Obstet Gynecol 1990 Sep;163(3):830-3
Frieden IJ, Prose NS, Fletcher V, Turner ML. Granulomatous perioral dermatitis or sarcoid? [letter] Arch Dermatol 1990 Sep;126(9):1237-8
Frieden TR, Mangi RJ. Inappropriate use of oral ciprofloxacin. JAMA 1990 Sep 19;264(11):1438-40
Friedli B see **Suilen C**
Friedman AC see **Lautin EM**
Friedman JA, Weinberger HL. Six children with lead poisoning. Am J Dis Child 1990 Sep;144(9):1039-44
Friedman MA, Dorr FA. Opportunities in clinical trials. Adjuvant breast cancer. Cancer 1990 Sep 15;66(6 Suppl):1412-5
Friedman PL see **Wang PJ**
Friedman WF see **Rosen MR**
Friedman WW see **Towers CV**
Friedmann C see **Goldstein MD**
Friedmann PS see **Rees J**
Friel PN see **Levy RH**
Friend PJ, McCarthy LJ, Filo RS, Leapman SB, Pescovitz MD, Lumeng L, Pound D, Arnold K, Hoffman R, McFarland JG, et al. Transmission of idiopathic (autoimmune) thrombocytopenic purpura by liver transplantation. N Engl J Med 1990 Sep 20;323(12):807-11
Friendly DS, Jaafar MS, Morillo DL. A comparative study of grating and recognition visual acuity testing in children with anisometropic amblyopia without strabismus. Am J Ophthalmol 1990 Sep 15;110(3):293-9
Friesen HG see **Croze F**
Friesinger GC. Percutaneous transluminal coronary angioplasty. Complications and implications [comment] Circulation 1990 Oct;82(4):1519-22. Comment on: Circulation 1990 Oct;82(4):1203-13.
Friis E see **Iversen P**
Frise-Smith T see **Rogers R**
Frishman WH see **Nadelmann J**
Froesch ER see **Zapf J**
Frohn-Mulder I see **Elzenga NJ**
Frøholm LO see **Caugant DA**
Fromme GA see **Narr BJ**
Fromowitz FB see **Lautin EM**
Frost F see **Turnberg WL**
Frost L, Skajaa K, Hvidman LE, Fay SJ, Larsen PM. No effect of intralesional injection of interferon on moderate cervical intraepithelial neoplasia. Br J Obstet Gynaecol 1990 Jul;97(7):626-30
Fry L, Leonard JN. Intestinal humoral immunity in dermatitis herpetiformis [letter] Lancet 1990 Aug 11;336(8711):378-9
Fry R see **Stones RW**
Frydman G see **O'Brien PE**
Frye RL see **Kottke TE**
Fryer PR see **Reid CD**
Fuchs FD see **Chambless LE**
Fuchs VR, Hahn JS. How does Canada do it? A comparison of expenditures for physicians' services in the United States and Canada. N Engl J Med 1990 Sep 27;323(13):884-90
Fujihashi K, Taguchi T, McGhee JR, Eldridge JH, Bruce MG, Green DR, Singh B, Kiyono H. Regulatory function for murine intraepithelial lymphocytes. Two subsets of CD3+, T cell receptor-1+ intraepithelial lymphocyte T cells abrogate oral tolerance. J Immunol 1990 Oct 1; 145(7):2010-9
Fujii S, Sobel BE. Induction of plasminogen activator inhibitor by products released from platelets. Circulation 1990 Oct;82(4):1485-93
Fujimori A, Yanagisawa M, Saito A, Goto K, Masaki T, Mima T, Takakura K, Shigeno T. Endothelin in plasma and cerebrospinal fluid of patients with subarachnoid haemorrhage [letter] Lancet 1990 Sep 8;336(8715):633
Fujimoto K see **Beppu M**
Fujimoto WY see **Tsunehara CH**
Fujimura M, Sakamoto S, Matsuda T. Attenuating effect of a thromboxane synthetase inhibitor (OKY-046) on bronchial responsiveness to methacholine is specific to bronchial asthma. Chest 1990 Sep;98(3):656-60
Fujinami R see **Lamont AG**
Fujino H see **Ishiwata Y**
Fujioka Y see **Yamato E**
Fujisawa T see **Ogawa H**
Fujishima M see **Sato K**
Fujita K see **Yamamoto T**
Fujita Y see **Gi H**
Fujitsu K see **Ishiwata Y**
Fujitsu K, Muramoto M, Ikeda Y, Inada Y, Kim I, Kuwabara T. Indications for surgical treatment of putaminal hemorrhage. Comparative study based on serial CT and time-course analysis. J Neurosurg 1990 Oct;73(4):518-25
Fukagawa NK, Anderson JW, Hageman G, Young VR, Minaker KL. High-carbohydrate, high-fiber diets increase peripheral insulin sensitivity in healthy young and old adults. Am J Clin Nutr 1990 Sep;52(3):524-8
Fukao H see **Matsuo O**
Fukata S see **Morita T**
Fukaya T see **Yoshida K**
Fukuda M see **Kojima S**
Fukuda M see **Tahara Y**
Fukuda S see **Koike R**
Fukuoka Y, Hugli TE. Anaphylatoxin binding and degradation by rat peritoneal mast cells. Mechanisms of degranulation and control. J Immunol 1990 Sep 15; 145(6):1851-8
Fukushima E see **Minotti JR**
Fukushima T see **Spetzler RF**
Fukuzaki T see **Beppu M**
Fulginiti JV see **Rutala PJ**
Fulham MJ see **De Souza B**
Fullerton MJ see **Engler D**
Fumagalli G see **Cella SG**
Funahashi H see **Imai T**
Funahashi T see **Ueyama Y**
Funakoshi A see **Tateishi K**
Funakoshi S see **Tateishi K**
Funder JW see **Engler D**
Fung JJ see **Demetris AJ**
Fung JJ see **Todo S**
Fung MS, Sun CR, Liou RS, Gordon W, Chang NT, Chang TW, Sun NC. Monoclonal anti-idiotypic antibody mimicking the principal neutralization site in HIV-1 GP120 induces HIV-1 neutralizing antibodies in rabbits. J Immunol 1990 Oct 1;145(7):2199-206
Fuortes L, McNutt LA, Lynch C. Leukemia incidence and radioactivity in drinking water in 59 Iowa towns. Am J Public Health 1990 Oct;80(10):1261-2
Furman S. Rate-modulated pacing. Circulation 1990 Oct; 82(4):1081-94 (83 ref.)
Furniss SS see **Saran RK**
Furth ED see **Rolband GC**
Furuyama J see **Hayashizaki Y**
Fusconi M, Lenzi M, Ballardini G, Miniero R, Cassani F, Zauli D, Bianchi FB. Anti-HCV testing in autoimmune hepatitis and primary biliary cirrhosis [letter] Lancet 1990 Sep 29;336(8718):823
Fusi L see **Nicolini U**
Fuster V, Stein B, Ambrose JA, Badimon L, Badimon JJ, Chesebro JH. Atherosclerotic plaque rupture and thrombosis. Evolving concepts. Circulation 1990 Sep;82(3

Suppl):II47-59 (112 ref.)
Fuster V see **Heras M**
Futo E see **Zapf J**
Fuzesi L see **Rose EA**
Fuzibet JG see **Taillan B**

G

Gaba DM, Lee T. Measuring the workload of the anesthesiologist. Anesth Analg 1990 Oct;71(4):354-61
Gabbiani G see **Sappino AP**
Gabel M see **Hoit BD**
Gadalla F see **Fong J**
Gadd MA, McClellan DS, Neuman TS, Hansbrough JF. Effect of hyperbaric oxygen on murine neutrophil and T-lymphocyte functions. Crit Care Med 1990 Sep; 18(9):974-9
Gadd SC see **Davies DW**
Gaddis GM, Gaddis ML. Introduction to biostatistics: Part 5, Statistical inference techniques for hypothesis testing with nonparametric data. Ann Emerg Med 1990 Sep; 19(9):1054-9 (9 ref.)
Gaddis ML see **Gaddis GM**
Gadek JE see **St. John RC**
Gaer J, Goldstraw P. Efficacy and benefit of mediastinal computed tomography [letter] Ann Thorac Surg 1990 Sep; 50(3):508-9
Gaffey TA see **Redmond ML**
Gaffney C see **Porter JD**
Gafter U, Malachi T, Barak H, Levi J. Red blood cell calcium level in chronic renal failure: effect of continuous ambulatory peritoneal dialysis. J Lab Clin Med 1990 Sep; 116(3):386-92
Gajdusek DC see **Goldfarb LG**
Gajdusek DC see **Yanagihara R**
Gajraj H, Jopp-McKay A, Stacey MC. Oxpentifylline treatment of venous leg ulcers [letter] BMJ 1990 Jun 30; 300(6741):1725
Gal P see **Kandrotas RJ**
Galal N see **Phillips SM**
Galanaud P see **Leprince C**
Galandiuk S, George CD, Pietsch JD, Byck DC, DeWeese RC, Polk HC Jr. An experimental assessment of the effect of blood transfusion on susceptibility to bacterial infection. Surgery 1990 Sep;108(3):567-71
Galanski M see **Prokop M**
Galasso F see **Russo CL**
Galatola G see **Fiorentini MT**
Galazka SS. Lead poisoning in a family. J Fam Pract 1990 Sep;31(3):317-8
Gale RP see **Foon KA**
Gale S see **Moore TR**
Galer BS, Lipton RB, Weinstein S, Bello L, Solomon S. Apoplectic headache and oculomotor nerve palsy: an unusual presentation of multiple sclerosis. Neurology 1990 Sep;40(9):1465-6
Galgiani JN see **Graybill JR**
Galgiani JN, Sun SH, Clemons KV, Stevens DA. Activity of cilofungin against Coccidioides immitis: differential in vitro effects on mycelia and spherules correlated with in vivo studies. J Infect Dis 1990 Oct;162(4):944-8
Galiano A see **Nyska A**
Galicich J see **Jung R**
Galiè N see **Melandri G**
Gall M see **Hume RF Jr**
Gallagher KP see **Hess OM**
Gallagher SS see **Dershewitz R**
Galleshaw JA see **Donegan E**
Gallin EK see **Murphy PM**
Gallin JI see **Kenney RT**
Gallinoto ME see **Gross A**
Galloni M see **Zussa C**
Galloway AC see **Grossi EA**
Galloway MS see **Kang ES**
Gallucci V see **Bortolotti U**
Galun E see **Glikson M**
Galvani DW. Interferon-induced enhancement of 2',5'-oligoadenylate synthetase in mid-gut carcinoid tumours [letter] Lancet 1990 Sep 29;336(8718):824
Galway AB, Hsueh AJ, Daneshdoost L, Zhou MH, Pavlou SN, Snyder PJ. Gonadotroph adenomas in men produce biologically active follicle-stimulating hormone. J Clin Endocrinol Metab 1990 Oct;71(4):907-12
Gam AA see **Barrett KE**
Gan VN, Murphy TV. Pertussis in hospitalized children. Am J Dis Child 1990 Oct;144(10):1130-4
Gandara D see **Khojasteh A**
Gandhi DK see **Zabalgoitia-Reyes M**
Gangadhar BN see **Andrade C**
Ganguly PK see **Panagia V**
Gans LA see **Nesher R**
Gant NF see **Little BB**
Ganz P see **McLenachan JM**
Ganz W, Watanabe I, Kanamasa K, Yano J, Han DS, Fishbein MC. Does reperfusion extend necrosis? A study in a single territory of myocardial ischemia—half reperfused and half not reperfused [see comments] Circulation 1990 Sep; 82(3):1020-33. Comment in: Circulation 1990 Sep;82(3):1070-2.
Garabedian M see **Nguyen TM**
Garay-Rojas E see **Miconnet I**
Garbarz M see **Tse WT**
Garber JE see **Henderson IC**
Garcia D see **Flores J**
Garcia-Blanco MA see **Arroyo JI**
Garcia-Rubi E see **Ulloa-Aguirre A**
Gardiner GA Jr see **Kashdan BJ**
Gardner JD see **Maton PN**
Gardner P see **Devoe LD**
Garen PD see **Sahn EE**
Garewal H, Meltzer P, Trent J, Prabhala R, Sampliner R, Korc M. Epidermal growth factor receptor overexpression and trisomy 7 in a case of Barrett's esophagus. Dig Dis Sci 1990 Sep;35(9):1115-20
Garfin SR, Cohen MS, Massie JB, Abitbol JJ, Swenson MR, Myers RR, Rydevik BL. Nerve-roots of the cauda equina. The effect of hypotension and acute graded compression on function. J Bone Joint Surg [Am] 1990 Sep; 72(8):1185-92
Garfinkel L. The environment and cancer: putting the risks into perspective [comment] CA 1990 Sep-Oct;40(5):261-4 . Comment on: CA 1990 Sep-Oct;40(5):265-75. Comment on: CA 1990 Sep-Oct;40(5):277-88.
Garg A see **Grundy SM**
Garg SK, Marshall G, Chase HP, Jackson WE, Archer P, Crews MJ. The use of the Markov process in describing the natural course of diabetic retinopathy. Arch Ophthalmol 1990 Sep;108(9):1245-7
Gargiulo G, Zannini L, Ghiselli A, Pagano D, Frascaroli G, Pierangeli A. Tubular supravalvar aortic stenosis: replacement of ascending aorta in a young patient. Ann Thorac Surg 1990 Sep;50(3):467-8
Garite TJ see **Asrat T**
Garite TJ see **Lewis DF**
Garite TJ see **Towers CV**
Garland DE see **Brien WW**
Garnham JC see **Blackwood R**
Garnier R see **Massioui FE**
Garnsey L see **Graham RA**
Garra BS see **Zeman RK**
Garratt CJ see **Griffith MJ**
Garred P see **Videm V**
Garrity JA see **Bahn RS**
Garruto RM see **Strong MJ**
Garruto RM see **Yanagihara R**
Garry R, Erian J. Management of menorrhagia [letter] BMJ 1990 Jul 14;301(6743):123-4
Gartenberg F see **Silverberg SJ**
Gartman DM, Bardy GH, Allen MD, Misbach GA, Ivey TD. Short-term morbidity and mortality of implantation of automatic implantable cardioverter-defibrillator. J Thorac Cardiovasc Surg 1990 Sep;100(3):353-7; discussion 357-9
Garton MJ see **Packe GE**
Garvey C see **Lewis-Jones HG**
Garvin JM. Sudden onset of weakness in a 24-year-old. Postgrad Med 1990 Sep 1;88(3):109-10
Garza C see **Motil KJ**
Garza D see **Korenman SG**
Gasic S see **Heinz G**
Gasior TA see **Larson CE**
Gaskin G see **Cassidy MJ**
Gasparoni A see **Chirico G**
Gassel AM, Hansmann ML, Radzun HJ, Weyand M. Human cardiac allograft rejection. Correlation of grading with expression of different monocyte/macrophage markers. Am J Clin Pathol 1990 Sep;94(3):274-9
Gates JD see **Nyquist JG**
Gatley MS. Precautions taken by orthopaedic surgeons to avoid infection with HIV and hepatitis B [letter] BMJ 1990 Aug 11;301(6747):344
Gatteschi C see **Verdecchia P**
Gauch RR, Feeney KB, Brown JW. Fear of AIDS and attrition among medical technologists. Am J Public Health 1990 Oct;80(10):1264-5
Gaulard P, Bourquelot P, Kanavaros P, Haioun C, Le Couedic JP, Divine M, Goossens M, Zafrani ES, Farcet JP, Reyes F. Expression of the alpha/beta and gamma/delta T-cell receptors in 57 cases of peripheral T-cell lymphomas. Identification of a subset of gamma/delta T-cell lymphomas. Am J Pathol 1990 Sep;137(3):617-28
Gaumann DM, Yaksh TL, Tyce GM. Effects of intrathecal morphine, clonidine, and midazolam on the somato-sympathoadrenal reflex response in halothane-anesthetized cats. Anesthesiology 1990 Sep; 73(3):425-32
Gause WC see **Scott DE**
Gavaghan DJ see **McQuay HJ**
Gawad AA see **Khalifa AS**
Gawin FH see **Kosten TR**
Gawrisch E, Cheng EY. Buprenorphine sedation of intensive care patients and ileus reversal. Crit Care Med 1990 Sep; 18(9):1034-6
Gay WA Jr. Aspirin, blood loss, and transfusion [editorial; comment] Ann Thorac Surg 1990 Sep;50(3):345. Comment on: Ann Thorac Surg 1990 Sep;50(3):424-8.
Gaydos CA see **Holland SM**
Gaynor JJ see **Meijer S**
Gazzard B see **Miles AJ**
Gearhart JP see **Partin AW**
Gearhart P see **Gleason SL**
Geary TG, Divo AA, Jensen JB. Uptake of antibiotics by Plasmodium falciparum in culture. Am J Trop Med Hyg 1988 May;38(3):466-9
Gebhardt M see **Rüther W**
Geboes K see **Rutgeerts P**
Gecelter G see **Schein M**
Geckle DS see **Rigamonti D**
Gee JH see **Baron AL**
Geffner ME see **Gottschalk ME**
Gehlsen GM, Whaley MH. Falls in the elderly: Part I, Gait. Arch Phys Med Rehabil 1990 Sep;71(10):735-8
Gehlsen GM, Whaley MH. Falls in the elderly: Part II, Balance, strength, and flexibility. Arch Phys Med Rehabil 1990 Sep;71(10):739-41
Geier A see **Pariente C**
Geiger K see **Nöldge GF**
Geisler C, Schøller J, Wahl MA, Rubin B, Weiss A. Association of the human CD3-zeta chain with the alpha beta-T cell receptor/CD3 complex. Clues from a T cell variant with a mutated T cell receptor-alpha chain. J Immunol 1990 Sep 15;145(6):1761-7
Geisterfer-Lowrance A see **Solomon SD**
Gelato MC, Oldfield E, Loriaux DL, Merriam GR. Pulsatile growth hormone secretion in patients with acromegaly and normal men: the effects of growth hormone-releasing hormone infusion. J Clin Endocrinol Metab 1990 Sep; 71(3):585-90
Gelb DE, Rosier RN, Puzas JE. The production of transforming growth factor-beta by chick growth plate chondrocytes in short term monolayer culture. Endocrinology 1990 Oct;127(4):1941-7
Gelbaum LT see **Barnhart ER**
Gelber RD see **Neville AM**
Gelber SE see **Glasscock GF**
Geller AC see **Koh HK**
Gellman H see **Brien WW**
Gemsa D see **Nain M**
Genest J. Clinical research. Can Med Assoc J 1990 Sep 1; 143(5):383-7 (16 ref.)
Genova P. Psychotherapy training for psychiatrists [letter] Am J Psychiatry 1990 Oct;147(10):1387
Gentili A see **Ross JS**
Gentle P see **Armstrong N**
Genton P, Guerrini R. Antimyoclonic effects of alcohol in progressive myoclonus epilepsy. Neurology 1990 Sep; 40(9):1412-6
Gentric D see **Anidjar S**
George B see **Ohman EM**
George CD see **Galandiuk S**
George JN. Platelet immunoglobulin G: its significance for the evaluation of thrombocytopenia and for understanding the origin of alpha-granule proteins. Blood 1990 Sep 1; 76(5):859-70 (174 ref.)
George JR see **De Cock KM**
Georgieff MK, Landon MB, Mills MM, Hedlund BE, Faassen AE, Schmidt RL, Ophoven JJ, Widness JA. Abnormal iron distribution in infants of diabetic mothers: spectrum and maternal antecedents. J Pediatr 1990 Sep;117(3):455-61
Geppert EF. Recurrent pneumonia [clinical conference] Chest 1990 Sep;98(3):739-45
Gerbaulet A see **Guichard M**
Gerding DN see **Johnson S**
Gerding H see **Schein M**
Gergen PJ, Weiss KB. Changing patterns of asthma hospitalization among children: 1979 to 1987 [see comments] JAMA 1990 Oct 3;264(13):1688-92. Comment in: JAMA 1990 Oct 3;264(13):1719-20.
Gerhard W see **Clarke S**
Gerhard W see **Kavaler J**
Gerharz CD see **Bürger RA**
Gerin JL see **Wong DC**
Germain R see **Solomon SD**
Germain RN see **Braunstein NS**
Germana S see **Gustafsson K**
Germann P see **Thaiss F**
Gerosa S see **Chierchia S**
Gerrard JM see **Houston DS**
Gerridzen RG see **Thijssen A**
Gershon AA. Immunization practices in children. Hosp Pract [Off] 1990 Sep 15;25(9):91-4, 97-103, 107 (11 ref.)
Gershwin ME see **Lönnerdal B**
Gerstberger R see **Schütz H**
Gerstein DR, Lewin LS. Treating drug problems. N Engl J Med 1990 Sep 20;323(12):844-8
Gertz MA, Kyle RA. Prognostic value of urinary protein in primary systemic amyloidosis (AL). Am J Clin Pathol 1990 Sep;94(3):313-7
Gesualdo L, Ricanati S, Hassan MO, Emancipator SN, Lamm ME. Enzymolysis of glomerular immune deposits in vivo with dextranase/protease ameliorates proteinuria, hematuria, and mesangial proliferation in murine experimental IgA nephropathy. J Clin Invest 1990 Sep; 86(3):715-22
Getahun A see **Maru M**
Getz GS see **Lewis GF**
Geva D see **Fink A**
Geyer MA see **Butler RW**
Geyman JP. Family medicine as an academic discipline: progress, challenges, and opportunities. J Fam Pract 1990 Sep;31(3):297-303
Ghalib HW see **el-Hassan AM**
Ghiselli A see **Gargiulo G**
Ghoneim AT see **Simmonds EJ**
Ghoneim MA see **Shaaban AA**

Ghosh P see **Andrews JL**
Ghosh S, Bethune DW, Hardy I, Kneeshaw J, Latimer RD, Oduro A. Management of donors for heart and heart-lung transplantation. Anaesthesia 1990 Aug;45(8):672-5
Ghosh TK see **Weil GJ**
Ghouri A, Feinstein R. Safety of general anesthesia in patients previously tested negative for malignant hyperthermia susceptibility [letter] Anesthesiology 1990 Sep;73(3):581-2
Gi H, Nagao S, Yoshizumi H, Nishioka T, Uno J, Shingu T, Fujita Y. Meningioma with hypergammaglobulinemia. Case report. J Neurosurg 1990 Oct;73(4):628-9
Giangiuliani G, Gui D, Bonatti P, Tozzi P, Caracciolo F. APACHE II in surgical lung carcinoma patients. Chest 1990 Sep;98(3):627-30
Giannattasio C, Seravalle G, Bolla GB, Cattaneo BM, Cléroux J, Cuspidi C, Sampieri L, Grassi G, Mancia G. Cardiopulmonary receptor reflexes in normotensive athletes with cardiac hypertrophy. Circulation 1990 Oct; 82(4):1222-9
Giannini EH see **Barron KS**
Giardina SL see **Cox GW**
Gibb PA, Donell ST, Dowd GS. Near-fatal necrobacillosis presenting as septic arthritis of the knee. A case report. J Bone Joint Surg [Am] 1990 Sep;72(8):1250-3
Gibberd FB see **Plant GR**
Gibbon WW, Pooley J. Pathological fracture of the femoral shaft in a case of Servelle-Martorell syndrome (phleboeclatic osteohypoplastic angiodysplasia with associated arterio-venous malformation). Br J Radiol 1990 Jul;63(751):574-6
Gibbons R see **St.Goar FG**
Gibbons RJ see **Pellikka PA**
Gibbons WE see **Rich SA**
Gibbs JL. Ultrasound and coarctation of the aorta [comment] Br Heart J 1990 Aug;64(2):109-10 (25 ref.). Comment on: Br Heart J 1990 Aug;64(2):133-7.
Gibbs RS see **Stark CF**
Gibert C see **Chastre J**
Gibney EJ. Amoebic liver abscess. Br J Surg 1990 Aug; 77(8):843-4 (10 ref.)
Gibson CC see **Doi T**
Gibson D see **Carvalho JS**
Gibson GH see **Stough DB**
Gibson JM, Hall-Craggs MA, Dicks-Mireaux C, Finn JP. Intracardiac extension of Wilms' tumour: demonstration by magnetic resonance. Br J Radiol 1990 Jul;63(751):568-9
Gibson JM see **Rezler AG**
Gibson PE see **Lacey CJ**
Gibson TC see **Ades PA**
Gidding SS see **Millard DD**
Gideonse N see **Smith MD**
Gielchinsky I see **Saksena S**
Gierl B see **Sharma RP**
Gierschik P see **Böhm M**
Giesbrecht E see **Koren G**
Giger J see **Davidhizar R**
Gilabert J see **Castella X**
Gilardoni F see **D'Angelo A**
Gilbert GH, Minaker KL. Principles of surgical risk assessment of the elderly patient. J Oral Maxillofac Surg 1990 Sep;48(9):972-9 (69 ref.)
Gilbert J see **Kish SJ**
Gilbert L see **Saunders N**
Gilbert R see **Fleming PJ**
Gilbert WM, Lafferty CM, Benirschke K, Resnik R. Lack of specific placental abnormality associated with cocaine use. Am J Obstet Gynecol 1990 Sep;163(3):998-9
Gilbertsen RB see **Schrier DJ**
Gilbertson AA see **McClelland P**
Gilead L, Bibi O, Razin E. Fibroblasts induce heparin synthesis in chondroitin sulfate E containing human bone marrow-derived mast cells. Blood 1990 Sep 15; 76(6):1188-95
Gill RM see **Sweeney RJ**
Gillatt DA see **Chadwick D**
Gillette RD. Mammography compliance [letter] Am Fam Physician 1990 Sep;42(3):586
Gilligan DM see **Chan WL**
Gillingham KJ see **Najarian JS**
Gillis JR see **Rogers R**
Gilman MJ. Enticements for fruitless bronchoscopy [letter] Chest 1990 Sep;98(3):779-81
Gilman S see **Berent S**
Gilman S see **Sackellares JC**
Gilmour IJ, McComb RC, Palahniuk RJ. Contamination of a hospital oxygen supply. Anesth Analg 1990 Sep; 71(3):302-4
Gilstrap LC 3d see **Harstad TW**
Gilstrap LC 3d see **Little BB**
Gilstrap LC 3d see **Roe DA**
Ginai AZ. Gastrografin to evaluate postoperative patients in whom anastomotic leakage is suspected [letter] Am J Surg 1990 Sep;160(3):322-3
Gingell JC see **Chadwick D**
Ginis I, Tauber AI. Activation mechanisms of adherent human neutrophils. Blood 1990 Sep 15;76(6):1233-9
Ginns EI see **Sidransky E**
Ginsberg HG. Hafnia alvei infection [letter] South Med J 1990 Sep;83(9):1109
Ginsberg R see **Darne JF**
Ginsburg R see **Hunt BJ**
Ginsburg WW. Winners of the 1989-1990 ACR slide competition and future plans for the Revised Clinical Slide Collection on the rheumatic diseases. ACR Audiovisual Aids Subcommittee. Arthritis Rheum 1990 Sep; 33(9):1442-3
Gintautas J see **Zaman MH**
Ginzberg D see **Zakut H**
Giordani B see **Berent S**
Giordano E see **Meda P**
Giorgi LV see **Lee TC**
Giorno RC see **Lichtbroun AS**
Giovannini M, Agostoni C, Riva E. Plasma amino acid concentrations re type of feeding [letter] J Pediatr 1990 Sep;117(3):512-3
Giovino GA see **Anda RF**
Girard M, DeLuca SA. Thyroglossal duct cyst. Am Fam Physician 1990 Sep;42(3):665-8
Girardier L see **Dulloo AG**
Girasek DC. Increasing hospital staff compliance with influenza immunization recommendations [news] Am J Public Health 1990 Oct;80(10):1272-3
Girelli A see **Giustina A**
Girolami A see **De Marco L**
Giron GP see **Dam M**
Giron GP see **Innocente F**
Giudice LC, Farrell EM, Pham H, Lamson G, Rosenfeld RG. Insulin-like growth factor binding proteins in maternal serum throughout gestation and in the puerperium: effects of a pregnancy-associated serum protease activity. J Clin Endocrinol Metab 1990 Oct;71(4):806-16
Giunta A see **Colombo C**
Giuntini C see **Paggiaro P**
Giustina A, Girelli A, Doga M, Bodini C, Bossoni S, Romanelli G, Wehrenberg WB. Pyridostigmine blocks the inhibitory effect of glucocorticoids on growth hormone-releasing hormone stimulated growth hormone secretion in normal man. J Clin Endocrinol Metab 1990 Sep;71(3):580-4
Givel JC see **Albe X**
Givner LB see **Ernest JM**
Gjerde CL see **Xakellis GC**
Glader BE see **Russo CL**
Glaeser PW see **Hennes HM**
Glaholm J, Leach MO, Collins D, al Jehazi B, Sharp JC, Smith TA, Adach J, Hind A, McCready VR, White H. Comparison of 5-fluorouracil pharmacokinetics following intraperitoneal and intravenous administration using in vivo 19F magnetic resonance spectroscopy. Br J Radiol 1990 Jul;63(751):547-53
Glant TT see **Dayer E**
Glantz S see **Stillman FA**
Glanz K see **Eisenstaedt RS**
Glaser F, Schlag P, Herfarth C. Endorectal ultrasonography for the assessment of invasion of rectal tumours and lymph node involvement. Br J Surg 1990 Aug;77(8):883-7
Glasgow JF see **Porter JD**
Glass PS see **Afifi MS**
Glass RM. Blue mood, blackened lungs. Depression and smoking [editorial; comment] JAMA 1990 Sep 26; 264(12):1583-4. Comment on: JAMA 1990 Sep 26;264(12):1541-5. Comment on: JAMA 1990 Sep 26;264(12):1546-9.
Glasscock GF, Gelber SE, Lamson G, McGee-Tekula R, Rosenfeld RG. Pituitary control of growth in the neonatal rat: effects of neonatal hypophysectomy on somatic and organ growth, serum insulin-like growth factors (IGF)-I and -II levels, and expression of IGF binding proteins. Endocrinology 1990 Oct;127(4):1792-803
Glassman AH, Helzer JE, Covey LS, Cottler LB, Stetner F, Tipp JE, Johnson J. Smoking, smoking cessation, and major depression [see comments] JAMA 1990 Sep 26; 264(12):1546-9. Comment in: JAMA 1990 Sep 26;264(12):1583-4.
Glassman M, Spark A, Berezin S, Schwarz S, Medow M, Newman LJ. Treatment of type IIa hyperlipidemia in childhood by a simplified American Heart Association diet and fiber supplementation. Am J Dis Child 1990 Sep; 144(9):973-6
Glavin GB, Szabo S. Dopamine in gastrointestinal disease. Dig Dis Sci 1990 Sep;35(9):1153-61 (89 ref.)
Glazer HS see **Lee JK**
Glazer HS see **Solomon SL**
Gleason E see **Dobkin ED**
Gleason SL, Gearhart P, Rose NR, Kuppers RC. Autoantibodies to thyroglobulin are encoded by diverse V-gene segments and recognize restricted epitopes. J Immunol 1990 Sep 15;145(6):1768-75
Gledhill A, Sparham C, Dixon MF. Expression of epithelial membrane antigen by carcinoid tumours [letter] J Clin Pathol 1990 Aug;43(8):696-7
Gledhill JA, Porter J. Diarrhoea due to cryptosporidium infection in thalassaemia major. BMJ 1990 Jul 28; 301(6745):212-3
Gleeson F see **Padley S**
Gleeson MJ see **Griffith DP**
Gleeson R see **Nicolini U**
Gleiberman I see **Green CR**
Gleichmann E see **Schuhmann D**
Glen J see **Bernstein M**
Glenn JF. Subepididymal orchiectomy: the acceptable alternative. J Urol 1990 Oct;144(4):942-4
Glibert F see **Body JJ**
Glick RP see **Kazer RR**
Glikson M, Pollack A, Dresner-Feigin R, Galun E, Rubinow A. Nifedipine and prazosin in the management of pulmonary hypertension in CREST syndrome. Chest 1990 Sep;98(3):759-61
Glines C see **Riveron FA**
Glorioso L see **Birenbaum HJ**
Gluck EH, Onorato DJ, Castriotta R. Helium-oxygen mixtures in intubated patients with status asthmaticus and respiratory acidosis. Chest 1990 Sep;98(3):693-8
Gluckman PD see **Walker K**
Glueck CJ, Sanghvi VR, Laemmle P, Unger L, McCray C, Tracy T, Speirs J, Lang J, Tieger M, Kunkel R. Lack of concordance in classification of coronary heart disease risk: high-risk HDL cholesterol less than 35 mg/dl in subjects with desirable total serum cholesterol, less than 200 mg/dl. J Lab Clin Med 1990 Sep;116(3):377-85
Glynn MJ see **Powell-Tuck J**
Glynn RJ see **Seddon JM**
Glynn TP Jr. Transosseous approach for thoracic needle biopsy. Radiology 1990 Oct;177(1):278-9
Gnaore E see **De Cock KM**
Gnazzo N see **Calvo EB**
Gobetz L see **Hofmeyr GJ**
Gocke DJ see **Nahass RG**
Gocke SE see **Asrat T**
Goco IR, Young JS. Common duct stone push-through. South Med J 1990 Sep;83(9):1033-5
Goddard JG see **Kontoghiorghes GJ**
Goddard P see **Cobby M**
Godeau P see **Cherin P**
Godet J see **Bouhass R**
Godfrey SE. Heterosexual AIDS: myth or epidemic? [letter] JAMA 1990 Oct 10;264(14):1807
Godlee F. Stress in junior doctors. 2--Stress in women doctors [comment] BMJ 1990 Jul 14;301(6743):76. Comment on: BMJ 1990 Jul 14;302(6743):89-91.
Godman MJ. R.M. Marquis and Edinburgh cardiology. Br Heart J 1990 Jul;64(1):38-40
Godwin J see **Collins R**
Goeken JA see **Laszewski MJ**
Goellner JR see **Jenkins RB**
Goerg C, Schwerk WB, Goerg K. Gastrointestinal lymphoma: sonographic findings in 54 patients. AJR Am J Roentgenol 1990 Oct;155(4):795-8
Goerg K see **Goerg C**
Goesch TR, Götz G, Stellbrinck KH, Albrecht H, Weh HJ, Hossfeld DK. Possible transfer of Pneumocystis carinii between immunodeficient patients [letter] Lancet 1990 Sep 8;336(8715):627
Goetz R see **Rabkin JG**
Goetz R see **Walsh BT**
Goff JS see **Durham JD**
Goga D see **Goupille P**
Goh DW, Hall SK, Gornall P, Buick RG, Green A, Corkery JJ. Plasma chloride and alkalaemia in pyloric stenosis. Br J Surg 1990 Aug;77(8):922-3
Goh KT see **Yap EH**
Goicolea A see **Cosio FG**
Gold PE see **Stone WS**
Gold R, Meurers B, Reichmann H. Mitochondrial myopathy caused by long-term zidovudine therapy [letter] N Engl J Med 1990 Oct 4;323(14):994
Goldberg AP see **Rolband GC**
Goldberg IJ, Holleran S, Ramakrishnan R, Adams M, Palmer RH, Dell RB, Goodman DS. Lack of effect of lovastatin therapy on the parameters of whole-body cholesterol metabolism. J Clin Invest 1990 Sep;86(3):801-8
Goldberg JA see **Zeman RK**
Goldberg JD see **Barth RA**
Goldberg JS see **Halpern NA**
Goldberg M see **Knopf PM**
Goldberg R, La Belle P, Zupkis R, Ronca P. Comparison of the effects of lovastatin and gemfibrozil on lipids and glucose control in non-insulin-dependent diabetes mellitus. Am J Cardiol 1990 Sep 18;66(8):16B-21B
Goldberg RB see **Wang FM**
Golden GS see **Law PK**
Goldenbaum M see **Cowan DN**
Goldenberg RL see **Owen J**
Goldfarb G, Debaene B, Ang ET, Roulot D, Jolis P, Lebrec D. Hepatic blood flow in humans during isoflurane-N2O and halothane-N2O anesthesia. Anesth Analg 1990 Oct; 71(4):349-53
Goldfarb LG, Korczyn AD, Brown P, Chapman J, Gajdusek DC. Mutation in codon 200 of scrapie amyloid precursor gene linked to Creutzfeldt-Jakob disease in Sephardic Jews of Libyan and non-Libyan origin [letter] Lancet 1990 Sep 8;336(8715):637-8
Goldfarb NI see **Kelley MA**
Goldfine I see **Liegler T**
Goldfine ID see **Hartmann KK**
Goldhirsch A see **Neville AM**
Golding LA see **Loop FD**
Goldman BS see **Naylor CD**
Goldman G see **Welbourn R**
Goldman JM see **Hughes T**
Goldman L see **Bates DW**
Goldman LI. A plea for role models [letter] Arch Surg 1990 Sep;125(9):1224
Goldman LR, Smith DF, Neutra RR, Saunders LD, Pond EM, Stratton J, Waller K, Jackson RJ, Kizer KW. Pesticide food poisoning from contaminated watermelons in California, 1985. Arch Environ Health 1990 Jul-Aug;45(4):229-36

Goldman MJ, Grinspoon L, Hunter-Jones S. Ritualistic use of fluoxetine by a former substance abuser [letter] Am J Psychiatry 1990 Oct;147(10):1377
Goldner RD see **Kirkpatrick JS**
Goldring MB, Goldring SR. Skeletal tissue response to cytokines. Clin Orthop 1990 Sep;(258):245-78 (418 ref.)
Goldring SR see **Goldring MB**
Goldsmith LA. Chaos: to see a world in a grain of sand and a heaven in a wild flower. Arch Dermatol 1990 Sep; 126(9):1159-60
Goldstein B see **Wofsy C**
Goldstein I see **Traish AM**
Goldstein J, Becker N, DelRowe J, Davis L. Cutaneous T-cell lymphoma in a patient infected with human immunodeficiency virus type 1. Use of radiation therapy. Cancer 1990 Sep 15;66(6):1130-2
Goldstein JL see **Layden TJ**
Goldstein MD, Schwartz BS, Friedmann C, Maccarillo B, Borbi M, Tuccillo R. Lyme disease in New Jersey outdoor workers: a statewide survey of seroprevalence and tick exposure. Am J Public Health 1990 Oct;80(10):1225-9
Goldstein SR. Vaginal probe ultrasonography and ectopic pregnancy [letter] Am J Obstet Gynecol 1990 Sep; 163(3):1099-100
Goldstein SR. Early pregnancy failure--appropriate terminology [letter] Am J Obstet Gynecol 1990 Sep; 163(3):1093
Goldstraw P see **Gaer J**
Goldszmidt JB see **Khouri MR**
Goldwasser MS see **Hardeman JH**
Golfieri R see **Cherryman G**
Golightly C, Wright LK, Pogue L. A model to facilitate interactive planning. J Nurs Adm 1990 Sep;20(9):16-9
Golightly MG see **Halperin JJ**
Golladay ES, Wagner CW. Transthoracic fundoplication after previous abdominal surgery: an alternate approach. South Med J 1990 Sep;83(9):1029-32
Goltzman D see **Bidner SM**
Golub MS see **Lönnerdal B**
Gomez F see **Kemp JD**
Gomez G see **Beauchamp RD**
Gómez-Arnau J see **González A**
Gómez-Recio M see **Sanz G**
Gomori JM see **Marmary Y**
Gonchoroff NJ see **Witzig TE**
Gondo G see **Ishiwata Y**
Gondo H see **Shimamura R**
Gonen Y, Balakier H, Powell W, Casper RF. Use of gonadotropin-releasing hormone agonist to trigger follicular maturation for in vitro fertilization. J Clin Endocrinol Metab 1990 Oct;71(4):918-22
Gong JH see **Nain M**
Gono S see **Ishiai S**
Gons MH see **Vulsma T**
González A, Gómez-Arnau J, Pensado A. Carboxyhemoglobin and pulse oximetry [letter] Anesthesiology 1990 Sep;73(3):573
Gonzalez CF see **Flanders AE**
Gonzalez R see **Flores J**
Gonzalez S, Vollrath V, Chiannale J. Expression of a multidrug resistance gene [letter] Am J Clin Pathol 1990 Sep; 94(3):368-9
Gonzalez-Diego F see **Vallejo JL**
González-Santos JM, Bastida E, Riesgo M, Vallejo JL, Albertos JV, Fortuny R, Arcas R. Flow capacity of the human retrograde internal mammary artery: surgical considerations. Ann Thorac Surg 1990 Sep;50(3):360-6
Gonzalez-Santos JM see **Vallejo JL**
Gonzalez-Vela JL, Savage PD, Manivel JC, Torkelson JL, Kennedy BJ. Poor prognosis of mediastinal germ cell cancers containing sarcomatous components. Cancer 1990 Sep 15;66(6):1114-6
Gonzalez-Willis A, Rafi I, Boekeloo B, Bowman M, Sardeson K, Taggart V, Burnett R, Rabin D. Using simulated patients to train physicians in sexual risk assessment and risk reduction. Acad Med 1990 Sep;65(9 Suppl):S7-8
Good LS see **Canter J**
Good RC see **Mastro TD**
Goodacre BW, Malone DE, Fache JS, Rawat B, Burhenne HJ. Routine liver function tests and serum amylase determinations after biliary lithotripsy: are they necessary? AJR Am J Roentgenol 1990 Oct;155(4):771-4
Goode JG, Gumnit RY, Carel WD, McKenna M. Hypercapnia during laser arthroscopy of the knee. Anesthesiology 1990 Sep;73(3):551-3
Goodenow RS see **Liegler T**
Goodin DS, Aminoff MJ, Shih PY. Evidence that the long-latency stretch responses of the human wrist extensor muscle involve a transcerebral pathway. Brain 1990 Aug; 113 (Pt 4):1075-91
Goodlin RC. Digoxin-like immunoreactive factor and respiratory distress syndrome [letter] Am J Obstet Gynecol 1990 Sep;163(3):1091
Goodlin RC. HELLP does not always mean immediate HELP! [letter] Am J Obstet Gynecol 1990 Sep;163(3):1089
Goodman D see **Seip RL**
Goodman DS see **Goldberg IJ**
Goodman DW see **Spangelo BL**
Goodman JL see **McKinney WP**
Goodman KI, Salt WB 2d. Vitamin B12 deficiency. Important new concepts in recognition. Postgrad Med 1990 Sep 1; 88(3):147-50, 153-8
Goodman PJ see **Crawford ED**
Goodwin DW see **Pollock VE**
Goodwin FK. From the Alcohol, Drug Abuse, and Mental Health Administration. JAMA 1990 Sep 19;264(11):1389
Goodwin JS see **Samet JM**
Goodwin TG see **Law PK**
Goormastic M see **Loop FD**
Goossens M see **Gaulard P**
Gorczynski R see **Stanley JB**
Gordon D see **Kohler TR**
Gordon I. Urinary tract infection in paediatrics: the role of diagnostic imaging. Br J Radiol 1990 Jul;63(751):507-11 (41 ref.)
Gordon JJ, Kauffman CA. Superinfection with Streptococcus pneumoniae during therapy with ciprofloxacin. Am J Med 1990 Sep;89(3):383-4
Gordon RL, Klag MJ, Whelton PK. Community cholesterol screening. Impact of labeling on participant behavior. Arch Intern Med 1990 Sep;150(9):1957-60
Gordon RS see **O'Dell KB**
Gordon S see **Crocker PR**
Gordon S see **Leoung GS**
Gordon SF. A piece of my mind. The last death song. JAMA 1990 Oct 10;264(14):1889
Gordon W see **Fung MS**
Gorevic PD see **Finn AF Jr**
Gorguet B see **Caron P**
Gorman CA see **Bahn RS**
Gorman JM see **Papp LA**
Gornall P see **Goh DW**
Gornall P see **Newell SJ**
Gorrell RL. A painful lesson. Postgrad Med 1990 Sep 15; 88(4):97-8
Gorski J, Radka SF, Masewicz S, Mickelson EM. Mapping of distinct serologic and T cell recognition epitopes on an HLA-DR beta-chain. J Immunol 1990 Oct 1;145(7):2020-4
Gortmaker SL, Dietz WH Jr, Cheung LW. Inactivity, diet, and the fattening of America. J Am Diet Assoc 1990 Sep; 90(9):1247-52, 1255
Gostin L see **Weir RF**
Goto H see **Taneyama C**
Goto K see **Fujimori A**
Goto K see **Taneyama C**
Gott JP, Pan-Chih, Dorsey LM, Cheung EH, Hatcher CR Jr, Guyton RA. Cardioplegia for transplantation: failure of extracellular solution compared with Stanford or UW solution. Ann Thorac Surg 1990 Sep;50(3):348-54
Gottlieb CD, Rosenthal ME, Stamato NJ, Frame LH, Lesh MD, Miller JM, Josephson ME. A quantitative evaluation of refractoriness within a reentrant circuit during ventricular tachycardia. Relation to termination. Circulation 1990 Oct;82(4):1289-95
Gotto AM Jr. Interrelationship of triglycerides with lipoproteins and high-density lipoproteins. Am J Cardiol 1990 Sep 4;66(6):20A-23A (6 ref.)
Gottschalk ME, Geffner ME, Yasuda PM, Shields WD. Reversal of microcephaly and developmental delay after cure of hyperinsulinemic hypoglycemia. J Pediatr 1990 Sep; 117(3):432-4
Gottschalk-Katsev N see **Weissman BA**
Gottschau A see **Krasnik A**
Gotway MB see **Unterman T**
Götz G see **Goesch TR**
Goudsmit J see **Boucher CA**
Goudsmit J see **van den Hoek JA**
Gould E see **Albores-Saavedra J**
Gould KL see **Ornish D**
Goulet O see **Cuenod B**
Goulet O see **Schroeder P**
Goulet RJ Jr, Hardacre JM, Einhorn LH, Loehrer PJ, Jones JA, Donohue JP, Madura JA, Grosfeld JL. Hepatic resection for disseminated germ cell carcinoma. Ann Surg 1990 Sep;212(3):290-3; discussion 293-4
Goulet RJ Jr see **Bogan ML**
Gouma DJ see **von Meyenfeldt MF**
Gounis A see **Unterman T**
Goupille P, Fouquet B, Cotty P, Goga D, Valat JP. Diagnostic imaging of the temporomandibular joint [letter] AJR Am J Roentgenol 1990 Oct;155(4):895-6
Gouvea AA see **Billis A**
Gouveia D see **Ross DS**
Gow KW see **Winter JS**
Gowers L see **Anstey A**
Gozal D, Hengy C. Treatment of malaria with sulfadoxine/pyrimethamine: note of caution [letter] Lancet 1990 Jul 14;336(8707):111-2
Grabensee B see **Hollenbeck M**
Grabstein KH see **Williams DE**
Grace RJ, Jacob A, Mainwaring CJ, McVerry BA. Acquired C1 esterase inhibitor deficiency as manifestation of T-cell lymphoproliferative disorder [letter] Lancet 1990 Jul 14; 336(8707):118
Gracely EJ see **Peitzman SJ**
Grady D see **Cummings SR**
Graef J see **Marino PE**
Gragoudas ES see **Seddon JM**
Graham ES see **Cooley WC**
Graham IH, Fajardo AM, Richards RL. Epidemiological study of complete and partial hydatidiform mole in Abu Dhabi: influence age and ethnic group. J Clin Pathol 1990 Aug;43(8):661-4
Graham JM Jr see **Cooley WC**
Graham LA, Thienhaus OJ, Somoya E. Violent behavior among schizophrenic patients [letter] Am J Psychiatry 1990 Oct;147(10):1383-5
Graham RA, Garnsey L, Jessup JM. Local excision of rectal carcinoma. Am J Surg 1990 Sep;160(3):306-12 (96 ref.)
Graham S see **Randall E**
Graham SD Jr see **Watts NB**
Graham TR see **Sosnowski AW**
Graichen R see **Korosue K**
Grainger RD. Successful grieving. Am J Nurs 1990 Sep; 90(9):12, 15
Grammer SF, Sette A, Colón S, Walker L, Chesnut R. Identification of an HSV-1/HSV-2 cross-reactive T cell determinant. J Immunol 1990 Oct 1;145(7):2249-53
Grandér D, Oberg K, Lundqvist ML, Janson ET, Eriksson B, Einhorn S. Interferon-induced enhancement of 2',5'-oligoadenylate synthetase in mid-gut carcinoid tumours. Lancet 1990 Aug 11;336(8711):337-40
Grandison L. Platelet activating factor induces inositol phosphate accumulation in cultures of rat and bovine anterior pituitary cells. Endocrinology 1990 Oct; 127(4):1786-91
Grandjean P. European countries discuss environmental health [editorial] Arch Environ Health 1990 Jul-Aug; 45(4):198
Graninger W see **Schneeweiss B**
Granneman JG, Haverstick DM, Chaudhry A. Relationship between Gs alpha messenger ribonucleic acid splice variants and the molecular forms of Gs alpha protein in rat brown adipose tissue. Endocrinology 1990 Oct; 127(4):1596-601
Grant CK see **Shelton GH**
Grant CS see **Jenkins RB**
Grant E see **Kimme-Smith C**
Grant IS see **Chapman JA**
Grant SK see **Noble MA**
Grassi G see **Giannattasio C**
Graubard BI see **Mills JL**
Graulet AM see **Silve C**
Graus JM see **Soriano V**
Gray B see **Archer S**
Gray GO see **Lin GX**
Gray JA. Cervical cancers diagnosed after negative results on cervical cytology [letter] BMJ 1990 Jul 21;301(6744):183
Graybill JR, Stevens DA, Galgiani JN, Dismukes WE, Cloud GA. Itraconazole treatment of coccidioidomycosis. NAIAD Mycoses Study Group. Am J Med 1990 Sep; 89(3):282-90
Grayston JT see **Fang GD**
Greally P, Cheng K, Tanner MS, Field DJ. Children with croup presenting with scalds. BMJ 1990 Jul 14; 301(6743):113
Greaves W see **Olopoenia L**
Grech P see **Rowlands PC**
Greco A see **Loehrer PJ Sr**
Greco RS see **Krause TJ**
Greeley GH Jr see **Beauchamp RD**
Green A see **Goh DW**
Green CR, Fishbein D, Gleiberman I. Brill-Zinsser: still with us [letter] JAMA 1990 Oct 10;264(14):1811-2
Green D, Lee MY, Lim AC, Chmiel JS, Vetter M, Pang T, Chen D, Fenton L, Yarkony GM, Meyer PR Jr. Prevention of thromboembolism after spinal cord injury using low-molecular-weight heparin. Ann Intern Med 1990 Oct 15;113(8):571-4
Green DR see **Fujihashi K**
Green MA see **Shelton ME**
Green MR see **Dillman RO**
Green MS, Cohen D, Slepon R, Handsher R, Zaaide Y, Rannon L, Danon Y. Sociodemographic correlates of neutralizing poliovirus and hepatitis A virus antibodies as markers of different modes of acquiring immunity. Am J Public Health 1990 Oct;80(10):1270-1
Green MS, Melnick JL, Cohen D, Slepon R, Danon YL. Response to trivalent oral poliovirus vaccine with and without immune serum globulin in young adults in Israel in 1988. J Infect Dis 1990 Oct;162(4):971-4
Green SM, Johnson NE. Ketamine sedation for pediatric procedures: Part 2, Review and implications. Ann Emerg Med 1990 Sep;19(9):1033-46 (232 ref.)
Green SM, Nakamura R, Johnson NE. Ketamine sedation for pediatric procedures: Part 1, A prospective series. Ann Emerg Med 1990 Sep;19(9):1024-32
Greenberg AH see **Winter JS**
Greenberg CS see **Doherty DC**
Greenberg DS. Medicare marches on [news] Lancet 1990 Sep 15;336(8716):676-7
Greenberg ER, Baron JA, Stukel TA, Stevens MM, Mandel JS, Spencer SK, Elias PM, Lowe N, Nierenberg DW, Bayrd G, et al. A clinical trial of beta carotene to prevent basal-cell and squamous-cell cancers of the skin. The Skin Cancer Prevention Study Group [see comments] N Engl J Med 1990 Sep 20;323(12):789-95. Comment in: N Engl J Med 1990 Sep 20;323(12):825-7.
Greenberg F, Lewis RA. Safety of fluorescein angiography during pregnancy [letter] Am J Ophthalmol 1990 Sep 15; 110(3):323-5
Greenberg GJ see **Stone CD**
Greenberg M see **Koren G**
Greenberg S see **Nadelmann J**
Greenberg SJ, Jaffe ES, Ehrlich GD, Korman NJ, Poiesz BJ, Waldmann TA. Kaposi's sarcoma in human T-cell leukemia

virus type I-associated adult T-cell leukemia. Blood 1990 Sep 1;76(5):971–6
Greenberg W. Eliminate employer-based health insurance. Hospitals 1990 Oct 5;64(19):80
Greenburg AG. To transfuse or not to transfuse—that is the question! [editorial; comment] Crit Care Med 1990 Sep; 18(9):1045. Comment on: Crit Care Med 1990 Sep;18(9):940–4.
Greene JM see **Liu GT**
Greenfield AJ see **Peterkin GA**
Greenfield LJ see **Cutler BS**
Greenhalgh RM. Prognosis of abdominal aortic aneurysm. BMJ 1990 Jul 21;301(6744):136 (21 ref.)
Greenough A, Emery E. ECMO and outcome of mechanical ventilation in infants of birthweight over 2 kg [letter] Lancet 1990 Sep 22;336(8717):760
Greenough A see **Thompson PJ**
Greenough WB 3d see **Bennett RG**
Greenstein R see **Halpern NA**
Greenwald BM, Notterman DA, DeBruin WJ, McCready M. Percutaneous axillary artery catheterization in critically ill infants and children. J Pediatr 1990 Sep;117(3):442–4
Greenwalt T see **Hilton TC**
Gregersen S, Rasmussen O, Winther E, Hermansen K. Water volume and consumption time: influence on the glycemic and insulinemic responses in non-insulin-dependent diabetic subjects. Am J Clin Nutr 1990 Sep;52(3):515–8
Greggio NA see **Angiani F**
Gregoire RC see **Stern HS**
Greist A see **Broun ER**
Gremse DA, Bucuvalas JC, Balistreri WF. Efficacy of cornstarch therapy in type III glycogen-storage disease. Am J Clin Nutr 1990 Oct;52(4):671–4
Grendell JH see **Niederau C**
Grenet E see **Yedwab B**
Greve EL see **Blok MD**
Grey HM see **Lamont AG**
Grey HM see **Sette A**
Grieco MH see **McKinley GF**
Griepp PR see **Witzig TE**
Grier D, Hartnell G. Percutaneous femoral artery puncture: practice and anatomy. Br J Radiol 1990 Aug;63(752):602–4
Griesinger F see **LeBien TW**
Griffin B see **Montgomery H**
Griffin GC. My living will is done! How about yours? [editorial] Postgrad Med 1990 Sep 15;88(4):13–6
Griffin GC. What are you going to do about tail coverage [editorial] Postgrad Med 1990 Sep 1;88(3):13, 16
Griffin SM, Chung SC, Woods SD, Li AK. Adenocarcinoma of the cardia: treatment by thoracoabdominal R3 radical gastrectomy. Br J Surg 1990 Aug;77(8):937–9
Griffin TD. Policies on drugs in the new Europe [letter] BMJ 1990 Jul 28;301(6745):238–9
Griffith DP, Gleeson MJ, Appel MF, Bentlif PS, Hochman FL, Toombs BD, Skolkin MD. Percutaneous cholecystolithotomy. A minimally invasive alternative to cholecystectomy and to shock wave lithotripsy. Arch Surg 1990 Sep;125(9):1114–8
Griffith KK see **Kudenchuk PJ**
Griffith MJ, Linker NJ, Garratt CJ, Ward DE, Camm AJ. Relative efficacy and safety of intravenous drugs for termination of sustained ventricular tachycardia. Lancet 1990 Sep 15;336(8716):670–3
Griffiths M, Payne PR, Stunkard AJ, Rivers JP, Cox M. Metabolic rate and physical development in children at risk of obesity. Lancet 1990 Jul 14;336(8707):76–8
Griffiths-Jones M see **Johnson N**
Grigoriev PYa see **Isakov VA**
Grigsby PW see **Kovalic JJ**
Grill DE see **Heras M**
Grill VE see **Sako Y**
Grillot-Courvalin C see **Mooney NA**
Grimaldi G Jr, Tesh RB, McMahon-Pratt D. A review of the geographic distribution and epidemiology of leishmaniasis in the New World. Am J Trop Med Hyg 1989 Dec;41(6):687–725 (370 ref.)
Grimm G see **Schneeweiss B**
Grinnell BW see **Jackson CV**
Grinspoon L see **Goldman MJ**
Griss P see **Schuler P**
Grissmer S, Hanson DC, Natoli EJ, Cahalan MD, Chandy KG. CD4–CD8– T cells from mice with collagen arthritis display aberrant expression of type 1 K+ channels. J Immunol 1990 Oct 1;145(7):2105–9
Grissom LE see **Harcke HT**
Grizzard WS. Aminoglycoside macular toxicity after subconjunctival injection [letter] Arch Ophthalmol 1990 Sep;108(9):1206–7
Groenewegen PP see **Krasnik A**
Gronert GA, Chun K, Martucci R, Jones BR. Concentration of halothane in Krebs' medium [letter] Anesth Analg 1990 Sep;71(3):307
Grönhagen-Riska C, Teppo AM, Helanterä A, Honkanen E, Julkunen H. Raised concentrations of antibodies to cardiolipin in patients receiving dialysis. BMJ 1990 Jun 30; 300(6741):1696–7
Grosfeld JL see **Goulet RJ Jr**
Gross A, Weiss E, Tapia FJ, Aranzazu N, Gallinoto ME, Convit J. Leukocyte subsets in the granulomatous response produced after inoculation with Mycobacterium leprae-BCG in lepromatous patients. Am J Trop Med Hyg 1988 May;38(3):608–12
Gross DJ, Waner M, Schosser RH, Dinehart SM. Squamous cell carcinoma of the lower lip involving a large cutaneous surface. Photodynamic therapy as an alternative therapy. Arch Dermatol 1990 Sep;126(9):1148–50
Gross DJ, Singer PG, Schosser RH. Adult-onset leukoderma and malignant melanoma [letter] Arch Dermatol 1990 Sep; 126(9):1240–1
Gross TJ see **Grum CM**
Grossberg H see **Smith T**
Grossi CA see **Knopf PM**
Grossi EA, Axelrod HI, Baumann FG, Galloway AC, Spencer FC. Left ventricular unloading during reperfusion [letter] Circulation 1990 Oct;82(4):1543–5
Grossniklaus HE, Brown RH, Stulting RD, Blasberg RD. Iris melanoma seeding through a trabeculectomy site. Arch Ophthalmol 1990 Sep;108(9):1287–90
Grosvenor CE see **Ravindra R**
Groth CG, Ohlman S, Ericzon BG, Barkholt L, Reinholt FP. Deoxyspergualin for liver graft rejection [letter] Lancet 1990 Sep 8;336(8715):626
Grouls RJ see **Korsten HH**
Groves T. Charge the community but delay its care. BMJ 1990 Jul 28;301(6745):192
Grubb S see **Bates MC**
Grubbs WD see **Wolfe WH**
Gruber BL, Kaufman LD. Ketotifen-induced remission in progressive early diffuse scleroderma: evidence for the role of mast cells in disease pathogenesis. Am J Med 1990 Sep; 89(3):392–5
Gruchow HW see **Aprahamian C**
Grum CM, Gross TJ, Mody CH, Sitrin RG. Expression of xanthine oxidase activity by murine leukocytes. J Lab Clin Med 1990 Aug;116(2):211–8
Grumbach MM see **Attie KM**
Grumbach MM see **Kaplan SL**
Grundy D see **Sun WM**
Grundy E see **Dasgupta B**
Grundy JE see **Duncombe AS**
Grundy SM, Vega GL, Garg A. Use of 3-hydroxy-3-methylglutaryl coenzyme A reductase inhibitors in various forms of dyslipidemia. Am J Cardiol 1990 Sep 18;66(8):31B–38B (41 ref.)
Grunfeld C see **Harris HW**
Gruppen LD, Wolf FM, Stross JK. Physician practice characteristics as a context for primary care treatment decision making: a preliminary study. Acad Med 1990 Sep; 65(9 Suppl):S9–10
Gruys E see **Korsten HH**
Gu LH see **Codrington JF**
Guadagno PA see **Puleo PR**
Guarnera E see **Coltorti E**
Guarnieri AM see **Dieci M**
Guay DR see **Barbhaiya RH**
Guben J see **Peterkin GA**
Guccione P see **Marino B**
Gudipati CV see **Hilton TC**
Gudmand-Høyer E see **Rumessen JJ**
Guerci AD see **Chandra NC**
Gueris J see **Silve C**
Guerra J see **Dillman RO**
Guerrieri M see **Verdecchia P**
Guerriero R see **Hassan HJ**
Guerrini R see **Genton P**
Guest JR see **McIntire MS**
Guguen-Guillouzo C see **Rescan PY**
Gui D see **Giangiuliani G**
Guibelalde E, Vañó E, Llorca AL. Quality assurance of viewing boxes: proposal for establishing minimum requirements and results from a Spanish quality control programme. Br J Radiol 1990 Jul;63(751):564–7
Guichard M, Lespinasse F, Estelin R, Gerbaulet A, Haie C, Lartigau E, Malaise EP, Micheau C, Prade M, Richard JM, et al. Glutathione and cysteine levels in human tumour biopsies. Br J Radiol 1990 Jul;63(751):557–61
Guida B, Torresin A, Piersantelli N. Hepatitis C virus in Italian drug addicts [letter] Ann Intern Med 1990 Oct 1; 113(7):559–60
Guida L see **Davidson A**
Guidollet J see **Chignier E**
Guillaume T, Rubinstein DB, Young F, Tucker L, Logtenberg T, Schwartz RS, Barrett KJ. Individual VH genes detected with oligonucleotide probes from the complementarity-determining regions. J Immunol 1990 Sep 15;145(6):1934–45
Guillebaud J. Medical termination of pregnancy. BMJ 1990 Aug 18–25;301(6748):352–4 (44 ref.)
Guilloteau D, Perdrisot R, Calmettes C, Baulieu JL, Lecomte P, Kaphan G, Milhaud G, Besnard JC, Jallet P, Bigorgne JC. Diagnosis of medullary carcinoma of the thyroid (MCT) by calcitonin assay using monoclonal antibodies: criteria for the pentagastrin stimulation test in hereditary MCT. J Clin Endocrinol Metab 1990 Oct;71(4):1064–7
Guillouzo A see **Rescan PY**
Guillozo H see **Nguyen TM**
Guinan EC, Sieff CA, Oette DH, Nathan DG. A phase I/II trial of recombinant granulocyte-macrophage colony-stimulating factor for children with aplastic anemia. Blood 1990 Sep 15;76(6):1077–82
Guinard JP, Mulroy MF, Carpenter RL, Knopes KD. Test doses: optimal epinephrine content with and without acute beta-adrenergic blockade. Anesthesiology 1990 Sep; 73(3):386–92
Guindo J, Rodriguez de la Serna A, Ramió J, de Miguel Diaz MA, Subirana MT, Perez Ayuso MJ, Cosín J, Bayés de Luna A. Recurrent pericarditis. Relief with colchicine [see comments] Circulation 1990 Oct;82(4):1117–20. Comment in: Circulation 1990 Oct;82(4):1505–6.
Gulati A see **Bhat R**
Guler HP see **Zapf J**
Gullane P see **Eidinger G**
Gulley ML, Bentley SA, Ross DW. Neutrophil myeloperoxidase measurement uncovers masked megaloblastic anemia. Blood 1990 Sep 1;76(5):1004–7
Gumnit RY see **Goode JG**
Gumpert R, Lyons C. Setting up a district audit programme. BMJ 1990 Jul 21;301(6744):162–5
Gunn AJ see **Walker K**
Gunter EW see **Looker AC**
Günther J see **Schuhmann D**
Gunther PG see **Ades PA**
Gupta BD see **Sethi T**
Gupta JK see **Watson AJ**
Gupta U see **Wali JP**
Gurrera RJ. Some biological and behavioral features associated with clinical personality types. J Nerv Ment Dis 1990 Sep;178(9):556–66 (132 ref.)
Gussler D see **Lubniewski AJ**
Gustafsson JA see **Brönnegård M**
Gustafsson K, LeGuern C, Hirsch F, Germana S, Pratt K, Sachs DH. Class II genes of miniature swine. IV. Characterization and expression of two allelic class II DQB cDNA clones. J Immunol 1990 Sep 15;145(6):1946–51
Gustke K see **Sinnott JT 4th**
Gutheil TG see **Schouten R**
Gutierrez F see **Courtois M**
Gutiérrez FJ, Espinoza LR. Progressive systemic sclerosis complicated by severe hypertension: reversal after silicone implant removal. Am J Med 1990 Sep;89(3):390–2
Gutierrez K, Abzug MJ. Vaccine-associated poliovirus meningitis in children with ventriculoperitoneal shunts. J Pediatr 1990 Sep;117(3):424–7
Gutin PH see **Levin KJ**
Gutkowska J see **Barros GJ**
Gutsch D see **Becherer P**
Gutterman JU see **Farmer KL**
Guy GP, Peisner DB, Timor-Tritsch IE. Ultrasonographic evaluation of uteroplacental blood flow patterns of abnormally located and adherent placentas. Am J Obstet Gynecol 1990 Sep;163(3):723–7
Guy-Grand D see **Cuenod B**
Guyda HJ see **Polychronakos C**
Guyot M see **Levy RH**
Guyton DP see **Horattas MC**
Guyton RA see **Gott JP**
Guyton RA see **Talley JD**
Guzik H see **Nadelmann J**
Gwathmey JK, Hajjar RJ. Relation between steady-state force and intracellular [Ca2+] in intact human myocardium. Index of myofibrillar responsiveness to Ca2+. Circulation 1990 Oct;82(4):1266–78

H

Ha HR see **Haefeli EW**
Haahtela T, Lindholm H, Björkstén F, Koskenvuo K, Laitinen LA. Prevalence of asthma in Finnish young men. BMJ 1990 Aug 4;301(6746):266–8
Haak HR, de Keizer RJ, Hagenouw-Taal JC, van Seters AP, Vielvoye GJ, van Dulken H. Successful mifepristone treatment of recurrent, inoperable meningioma [letter] Lancet 1990 Jul 14;336(8707):124–5
Haan J, Lanser JB, Zijderveld I, van der Does IG, Roos RA. Dementia in hereditary cerebral hemorrhage with amyloidosis-Dutch type. Arch Neurol 1990 Sep; 47(9):965–7
Haar D see **Hansen TM**
Haas J see **Jaffe KM**
Haas JD see **Merchant K**
Haas JG see **Lang PF**
Haas JS, Bolan G, Larsen SA, Clement MJ, Bacchetti P, Moss AR. Sensitivity of treponemal tests for detecting prior treated syphilis during human immunodeficiency virus infection. J Infect Dis 1990 Oct;162(4):862–6
Haber LD see **Feinberg TE**
Haberl R, Schels HF, Steinbigler P, Jilge G, Steinbeck G. Top-resolution frequency analysis of electrocardiogram with adaptive frequency determination. Identification of late potentials in patients with coronary artery disease. Circulation 1990 Oct;82(4):1183–92
Habermann TM see **Witzig TE**
Habib DM see **Padbury JF**
Habib GB see **Zoghbi WA**
Hackeng WH see **Hokken-Koelega AC**
Hackney DB. Denominators of spinal cord injury [editorial; comment] Radiology 1990 Oct;177(1):18–20. Comment on: Radiology 1990 Oct;177(1):25–33.
Hadchouel M see **Vajro P**
Hadchouel P see **Vajro P**
Haddad MC see **Sharif HS**
Haddad RJ Jr, Skalley TC, Cook SD, Brinker MR, Cheramie J, Meyer R, Missry J. Clinical and roentgenographic evaluation of noncemented porous-coated anatomic medullary locking (AML) and porous-coated anatomic (PCA) total hip arthroplasties. Clin Orthop 1990 Sep;

(258):176–82
Haddock DA. A simple way to manage menopause. Postgrad Med 1990 Sep 1;88(3):131–5, 138
Haddow JE see **Chilmonczyk BA**
Hadengue A see **Coffin B**
Hadler JL see **Mastro TD**
al-Hadrani A see **Lavelle-Jones M**
Hadzi-Pavlovic D see **Mattick RP**
Hadzidimitriou K see **Lyberatos C**
Hadziyanni M see **Lyberatos C**
Haeberli A see **Rohner F**
Haefeli EW, Vozeh S, Ha HR, Follath F. Comparison of the pharmacodynamic effects of intravenous and oral propafenone. Clin Pharmacol Ther 1990 Sep;48(3):245–54
Haeney MR see **Cochrane S**
Haertzen CA see **Weddington WW**
el-Hag AA see **McCarthy MC**
Hagay Z see **Romero R**
Hageman G see **Fukagawa NK**
Hagenouw-Taal JC see **Haak HR**
Hager WD, Bird M, Callahan JC, Frank AL, David ML, Engelberg J, Abbott S. Promiscuity and public health: some clinical and ethical issues [clinical conference] Hosp Pract [Off] 1990 Sep 15;25(9):63, 66, 69–70 passim
Hagey LR see **Schmassmann A**
Hahn JS see **Fuchs VR**
Hsie C see **Guichard M**
Haig JL see **Nieman DC**
Hailat N see **Keim D**
Haim N see **Epelbaum R**
Haim N see **Siegal T**
Haines DE, Verow AF. Observations on electrode-tissue interface temperature and effect on electrical impedance during radiofrequency ablation of ventricular myocardium. Circulation 1990 Sep;82(3):1034–8
Haioun C see **Gaulard P**
Haire T see **Jasty M**
Haisjackl M see **Luz G**
Hajdu SI see **Meijer S**
Hajen E see **Noble MA**
Hajjar RJ see **Gwathmey JK**
Håkanson R see **Ryberg B**
Hakim B see **Layden TJ**
Haku T see **Ozaki T**
Halabi A see **Hinrichsen H**
Haley CS see **Mitchell SC**
Haley HL see **Stillman PL**
Halgren E see **Heit G**
Haljamäe H see **Jivegård L**
Hall C, Hall PN, Wingate JP, Neoptolemos JP. Evaluation of herniography in the diagnosis of an occult abdominal wall hernia in symptomatic adults. Br J Surg 1990 Aug; 77(8):902–6
Hall CM see **Younger KA**
Hall E see **Fleming PJ**
Hall FM. Academic radiology and research [letter] Radiology 1990 Oct;177(1):286–7
Hall MH. Commentary: confidential enquiry into maternal death [letter] Br J Obstet Gynaecol 1990 Aug;97(8):752–3
Hall PN see **Hall C**
Hall RL, Callaghan JJ, Moloney E, Martinez S, Harrelson JM. Pyomyositis in a temperate climate. Presentation, diagnosis, and treatment. J Bone Joint Surg [Am] 1990 Sep; 72(8):1240–4
Hall SK see **Goh DW**
Hall SM see **Porter JD**
Hall-Craggs MA see **Finn JP**
Hall-Craggs MA see **Gibson JM**
Halle-Pannenko O see **Miconnet I**
Hallock GG. Salvage of total knee arthroplasty with local fasciocutaneous flaps. J Bone Joint Surg [Am] 1990 Sep; 72(8):1236–9 (34 ref.)
Halon DA see **Dakak N**
Halperin HR see **Chandra NC**
Halperin J, Luft BJ, Volkman DJ, Dattwyler RJ. Lyme neuroborreliosis. Peripheral nervous system manifestations. Brain 1990 Aug;113 (Pt 4):1207–21
Halperin JJ, Krupp LB, Golightly MG, Volkman DJ. Lyme borreliosis-associated encephalopathy. Neurology 1990 Sep;40(9):1340–3
Halpern NA, Sladen RN, Goldberg JS, Neely C, Wood M, Alicea M, Krakoff LR, Greenstein R. Nicardipine infusion for postoperative hypertension after surgery of the head and neck. Crit Care Med 1990 Sep;18(9):950–5
Halsey MJ see **Nunn JF**
Haluck RS, Richenbacher WE, Myers JL, Miller CA, Abt AB, Waldhausen JA. Results of aortic anastomoses made under tension using polydioxanone suture. Ann Thorac Surg 1990 Sep;50(3):392–5
Hamako J see **Mizuochi T**
Hamberg O see **Rumessen JJ**
Hambidge KM see **Sokol RJ**
Hambor JE, Kaplan DR, Tykocinski ML. CD8 functions as an inhibitory ligand in mediating the immunoregulatory activity of CD8+ cells. J Immunol 1990 Sep 15; 145(6):1646–52
Hamdan M see **Rea RF**
Hamer DH see **Coe MD**
Hames TK see **Nelson RJ**
Hamilton CC see **Anderson JW**
Hamilton CR, Buchanan RB. Radiotherapy for ductal carcinoma in situ detected by screening. BMJ 1990 Jul 28; 301(6745):224–5
Hamilton G see **Scoble JE**
Hamilton JD, Simberkoff MS, Hartigan P. Treatment of mildly symptomatic human immunodeficiency virus (HIV) infection [letter] Ann Intern Med 1990 Oct 15;113(8):635–6
Hamilton MP, Fleming R, Coutts JR, MacNaughton MC, Whitfield CR. Luteal phase deficiency: ultrasonic and biochemical insights into pathogenesis. Br J Obstet Gynaecol 1990 Jul;97(7):569–75
Hamilton PJ see **Taylor CE**
Hamlet SL, Nelson RJ, Patterson RL. Interpreting the sounds of swallowing: fluid flow through the cricopharyngeus. Ann Otol Rhinol Laryngol 1990 Sep;99(9 Pt 1):749–52
Hammerberg B see **Hayashi Y**
Hammond RL see **Pochettino A**
Han DP, Mieler WF, Schwartz DM, Abrams GW. Management of traumatic hemorrhagic retinal detachment with pars plana vitrectomy. Arch Ophthalmol 1990 Sep; 108(9):1281–6
Han DS see **Ganz W**
Han J see **Weiner AJ**
Han JK see **Choi BI**
Hanakago R see **Kanda T**
Hanaoka S see **Romero R**
Hanash SM see **Keim D**
Hanauer SB see **Lashner BA**
Hance AJ see **Chastre J**
Hancock BW. Early clinical pathologists. 2. Thomas Hodgkin: pathologist, physician, and philanthropist. J Clin Pathol 1990 Aug;43(8):616–8
Hancock EW. Irregular rhythm in a preoperative patient. Hosp Pract [Off] 1990 Sep 15;25(9):133–4
Hand CW see **McQuay HJ**
Handsfield HH. Old enemies. Combating syphilis and gonorrhea in the 1990s [editorial; comment] JAMA 1990 Sep 19;264(11):1451–2. Comment on: JAMA 1990 Sep 19;264(11):1413–7. Comment on: JAMA 1990 Sep 19;264(11):1432–7.
Handsher R see **Green MS**
Handwerger S see **Thraikill KM**
Hanin I see **Schapiro MB**
Hankins GD, Lowery CL Jr, Scott RT, Morrow WR, Carey KD, Leland MM, Colvin EV. Transplacental transfer of zidovudine in the near-term pregnant baboon. Am J Obstet Gynecol 1990 Sep;163(3):728–32
Hanley DF see **Kaplan PW**
Hanley JR, Pearson NA, Young AW. Impaired memory for new visual forms. Brain 1990 Aug;113 (Pt 4):1131–48
Hanley RM. 'Diabetic' emergencies. They happen with or without diabetes. Postgrad Med 1990 Sep 1;88(3):90–6, 99
Hanna SL see **Fletcher BD**
Hannallah M, White JL. An erroneous central venous pressure reading from a pulmonary artery catheter [letter] Crit Care Med 1990 Sep;18(9):1050–1
Hanno PM see **Cendron M**
Hano JE see **Popli S**
Hanrath P see **Hoffmann R**
Hansbrough JF see **Gadd MA**
Hansell DM see **Plant GR**
Hansen TM, Kryger P, Elling H, Haar D, Kreutzfeldt M, Ingeman-Nielsen MW, Olsson AT, Pedersen C, Rahbek A, Tvede N, et al. Double blind placebo controlled trial of pulse treatment with methylprednisolone combined with disease modifying drugs in rheumatoid arthritis. BMJ 1990 Aug 4;301(6746):268–70
Hansmann ML see **Cogliatti SB**
Hansmann ML see **Gassel AM**
Hanson AP see **Sandberg LB**
Hanson DC see **Grissmer S**
Hanson J see **Bruera E**
Hanson ME see **Long MG**
Hanten WP, Schulthies SS. Exercise effect on electromyographic activity of the vastus medialis oblique and vastus lateralis muscles. Phys Ther 1990 Sep; 70(9):561–5
Hantula D see **Stillman FA**
Haqq CM see **Kuroda T**
Hara M see **Suzuki K**
Harada K see **Kato I**
Harata N, Sasaki T, Osaki H, Saito T, Shibata S, Muryoi T, Takai O, Yoshinaga K. Therapeutic treatment of New Zealand mouse disease by a limited number of anti-idiotypic antibodies conjugated with neocarzinostatin. J Clin Invest 1990 Sep;86(3):769–76
el-Harazy E see **Stagnaro-Green A**
Harcke HT, Grissom LE. Performing dynamic sonography of the infant hip. AJR Am J Roentgenol 1990 Oct; 155(4):837–44 (17 ref.)
Hard R. Contract language can ensure satisfaction. Hospitals 1990 Oct 5;64(19):58
Hard R. Execs plan, make decisions with help of EIS (executive information systems). Hospitals 1990 Sep 5; 64(17):96
Hardacre JM see **Goulet RJ Jr**
Hardcastle JD see **Thomas WM**
Hardeman JH, Sabol SR, Goldwasser MS. Incidence of hypoxemia in the postanesthetic recovery room in patients having undergone intravenous sedation for outpatient oral surgery. J Oral Maxillofac Surg 1990 Sep;48(9):942–4
Harden TK see **Huckle WR**
Hardin JA see **Kipnis RJ**
Hardy BE see **Weinberg AC**
Hardy CL see **Tavassoli M**
Hardy I see **Ghosh S**
Hardy JA see **Barton AJ**
Hardy K see **deLorimier AA**
Hardy P see **Martinot JL**
Hargreaves KM see **Troullos ES**
Harigai M see **Suzuki K**
Harioka T, Sone T, Kakuyama M. Latent myotonic dystrophy: the cause of hydramnios and an increase in serum creatine kinase concentration [letter] Anesthesiology 1990 Sep;73(3):578–9
Hariz MI, Bergenheim AT. A comparative study on ventriculographic and computerized tomography-guided determinations of brain targets in functional stereotaxis. J Neurosurg 1990 Oct;73(4):565–71
Harjula A see **Pellinen T**
Harlan JM see **Carlos TM**
Harley JH see **Harley NH**
Harley NH, Harley JH. Potential lung cancer risk from indoor radon exposure [see comments] CA 1990 Sep-Oct; 40(5):265–75 (22 ref.). Comment in: CA 1990 Sep-Oct;40(5):261–4.
Harman A see **Barrowcliffe TW**
Harmant J, van Rijckevorsel-Harmant K, de Barsy T, Hendrickx B. Fluvoxamine: an antidepressant with low (or no) epileptogenic effect [letter] Lancet 1990 Aug 11; 336(8711):386
Harmon KR see **Snyder LS**
Harms J see **Böhm H**
Harocopos C see **Houlston RS**
Haroun M, Lynde CW. Scalp ulcerations in an elderly woman. Temporal arteritis. Arch Dermatol 1990 Sep; 126(9):1225, 1228
Harper IA see **Phillips G**
Harpey JP, Charpentier C, Paturneau-Jouas M, Renault F, Romero N, Fardeau M. Secondary metabolic defects in spinal muscular atrophy type II [letter] Lancet 1990 Sep 8;336(8715):629–30
Harrell LE, Callaway R, Morere D, Falgout J. The effect of long-term physostigmine administration in Alzheimer's disease. Neurology 1990 Sep;40(9):1350–4
Harrelson JM see **Hall RL**
Harrigan P see **Sanfilippo AJ**
Harrington BE, Kopacz DJ. Securing epidural catheters: a further modification [letter] Anesth Analg 1990 Oct; 71(4):443–4
Harrington C. Policy options for a national health care plan. Nurs Outlook 1990 Sep-Oct;38(5):223–8
Harrington D see **O'Keane JC**
Harrington DS, Fall M, Johansson SL. Interstitial cystitis: bladder mucosa lymphocyte immunophenotyping and peripheral blood flow cytometry analysis. J Urol 1990 Oct; 144(4):868–71
Harris E see **Bagenal FS**
Harris HW, Grunfeld C, Feingold KR, Rapp JH. Human very low density lipoproteins and chylomicrons can protect against endotoxin-induced death in mice. J Clin Invest 1990 Sep;86(3):696–702
Harris JR see **Breuer J**
Harris JR, Recht A, Connolly J, Cady B, Come S, Henderson IC, Koufman C, Love S, Schnitt S, Osteen R. Conservative surgery and radiotherapy for early breast cancer. Cancer 1990 Sep 15;66(6 Suppl):1427–38 (62 ref.)
Harris JR see **Henderson IC**
Harris NL see **Lewandrowski KB**
Harris PJ see **Leitch JW**
Harris RB, Laws A, Reddy VM, King A, Haskell WL. Are women using postmenopausal estrogens? A community survey. Am J Public Health 1990 Oct;80(10):1266–8
Harris RD see **Sabaté J**
Harris SB, Weindruch R, Smith GS, Mickey MR, Walford RL. Dietary restriction alone and in combination with oral ethoxyquin/2-mercaptoethylamine in mice. J Gerontol 1990 Sep;45(5):B141–7
Harris WH see **Jasty M**
Harris WH, Sledge CB. Total hip and total knee replacement (2). N Engl J Med 1990 Sep 20;323(12):801–7 (75 ref.)
Harrison CJ see **Mansour P**
Harrison MR see **deLorimier AA**
Harrison PJ see **Barton AJ**
Harrison RM see **Chapple CL**
Harrison TG see **Birtles RJ**
Harrison WJ see **Barton AJ**
Harry J see **Muir KR**
Harstad TW, Little BB, Bawdon RE, Knoll K, Roe D, Gilstrap LC 3d. Embryofetal effects of pentamidine isethionate administered to pregnant Sprague-Dawley rats. Am J Obstet Gynecol 1990 Sep;163(3):912–6
Hart D, Bowling A, Ellis M, Silman A. Locomotor disability in very elderly people: value of a programme for screening and provision of aids for daily living. BMJ 1990 Jul 28; 301(6745):216–20
Hart J, Einav C, Weingarten MA, Stein M. The importance of family support in a behavior modification weight loss program. J Am Diet Assoc 1990 Sep;90(9):1270–1
Hartigan P see **Hamilton JD**
Hartley D see **Sledge WH**
Hartley WC see **Dyet JF**
Hartmann KK, Papa V, Brown EJ, Doerries U, Rosenthal SM, Goldfine ID. A rapid and simple one step method for isolation of poly(A)+ RNA from cells in monolayer. Endocrinology 1990 Oct;127(4):2038–40

Hartnell G see **Grier D**
Hartog JM, Slavin AB, Kline SN. Reconstruction of the temporomandibular joint with cryopreserved cartilage and freeze-dried dura: a preliminary report. J Oral Maxillofac Surg 1990 Sep;48(9):919–25 (40 ref.)
Hartz R, LoCicero J 3d, Sanders JH Jr, Frederiksen JW, Joob AW, Michaelis LL. Clinical experience with portable cardiopulmonary bypass in cardiac arrest patients. Ann Thorac Surg 1990 Sep;50(3):437–41
Hartzler GO see **Lee TC**
Hasegawa M see **Kanemaru K**
Hasegawa T, Sugiura T, Matsutani M, Sumimoto T, Iwasaka T, Inada M. Diastolic time during static and dynamic exercise in myocardial infarction. Chest 1990 Sep; 98(3):667–71
Hasegawa T see **Kato I**
Hasegawa Y, Ninomiya M, Yamada Y, Hattori T. Osteoarthropathy in congenital sensory neuropathy with anhidrosis. Clin Orthop 1990 Sep;(258):232–6
Hashimoto N, Kikuchi H. Transsphenoidal approach to infrasellar tumors involving the cavernous sinus. J Neurosurg 1990 Oct;73(4):513–7
Hashimoto T see **Hayashizaki Y**
Hashimoto Y, Soeda A, Takarada M, Tanioka H. Anaphylaxis to moxalactam: report of a case. J Oral Maxillofac Surg 1990 Sep;48(9):1004–6
Hashizume M, Kitano S, Yamaga H, Wada H, Sugimachi K. Eradication of oesophageal varices recurring after portal non-decompressive surgery by injection sclerotherapy. Br J Surg 1990 Aug;77(8):940–3
Hasibeder W see **Luz G**
Haskell WL see **Harris RB**
Haskell WL see **King AC**
Haspels AA see **van Binsbergen CJ**
el-Hassan AM, Ghalib HW, Zylstra E, Eltoum IA, Ali MS, Ahmed HM. Post-kala-azar dermal leishmaniasis in the absence of active visceral leishmaniasis [letter] Lancet 1990 Sep 22;336(8717):750
Hassan HJ, Leonardi A, Chelucci C, Mattia G, Macioce G, Guerriero R, Russo G, Mannucci PM, Peschle C. Blood coagulation factors in human embryonic-fetal development: preferential expression of the FVII/tissue factor pathway. Blood 1990 Sep 15;76(6):1158–64
Hassan MO see **Gesualdo L**
Hassenpflug J see **Blauth W**
Hasson JH see **Morgan DE**
Hastings D see **McGinnes K**
Hastings D, Alguire PC. Pulmonary hemorrhage in an immunocompromised, thrombocytopenic patient. How to make a difficult diagnosis. Postgrad Med 1990 Sep 15; 88(4):107–10
Hata A see **Wilson DE**
Hatabu H, Kasagi K, Yamamoto K, Iida Y, Misaki T, Hidaka A, Endo K, Konishi J. Acute suppurative thyroiditis associated with piriform sinus fistula: sonographic findings. AJR Am J Roentgenol 1990 Oct;155(4):845–7
Hatakeyama M see **Minamoto S**
Hatala MA see **Powers CA**
Hatano Y, Nakamura K, Yakushiji T, Nishiwada M, Mori K, Anaes FC. Comparison of the direct effects of halothane and isoflurane on large and small coronary arteries isolated from dogs. Anesthesiology 1990 Sep;73(3):513–7
Hatcher CR Jr see **Gott JP**
Hatcherson CD see **Ingram DK**
Hattori N see **Shimatsu A**
Hattori T see **Hasegawa Y**
Hauch MA see **Philip BK**
Hauer RN see **SippensGroenewegen A**
Haug RH, Prather J, Indresano AT. An epidemiologic survey of facial fractures and concomitant injuries. J Oral Maxillofac Surg 1990 Sep;48(9):926–32
Haughton VM see **Hendrix LE**
Haumann R see **Tunn S**
Haupt HM see **Neumann FJ**
Hauri C see **Zapf J**
Häusler R see **Koralnik IJ**
Hausmann D, Nikutta P, Trappe HJ, Daniel WG, Wenzlaff P, Lichtlen PR. Circadian distribution of the characteristics of ischemic episodes in patients with stable coronary artery disease. Am J Cardiol 1990 Sep 15;66(7):668–72
Hausmanowa-Petruzewicz I see **Bradley WG**
Hauth JC see **Brumfield CG**
Hauth JC see **Owen J**
Hauw JJ see **Amarenco P**
Havard CW see **Fonseca V**
Haverstick DM see **Granneman JG**
Hawes RH see **Bogan ML**
Hawkins D see **Kell P**
Hawkins DF see **Fox R**
Hawkins RJ, Bilco T, Bonutti P. Cervical spine and shoulder pain. Clin Orthop 1990 Sep;(258):142–6
Hawkins RJ, Angelo RL. Glenohumeral osteoarthrosis. A late complication of the Putti-Platt repair. J Bone Joint Surg [Am] 1990 Sep;72(8):1193–7
Hawkins T see **Saran RK**
Haworth SG see **Hislop AA**
Hawton K see **House A**
Haxby JV see **Schapiro MB**
Hay CR, Laurian Y, Verroust F, Preston FE, Kernoff PB. Induction of immune tolerance in patients with hemophilia A and inhibitors treated with porcine VIIIC by home therapy. Blood 1990 Sep 1;76(5):882–6
Hay I see **Higenbottam T**
Hay ID see **Jenkins RB**
Hay JH, Flores AD. Intraluminal irradiation in oesophageal tumors using the high-dose-rate Microselectron [letter] Br J Radiol 1990 Jul;63(751):583–4
Hayashi R see **Sodeyama H**
Hayashi RH see **Andersen HF**
Hayashi Y, Nakagaki K, Nogami S, Hammerberg B, Tanaka H. Protective immunity against Brugia malayi infective larvae in mice. I. Parameters of active and passive immunity. Am J Trop Med Hyg 1989 Dec;41(6):650–6
Hayashizaki Y, Hiraoka Y, Tatsumi K, Hashimoto T, Furuyama J, Miyai K, Nishijo K, Matsuura M, Kohno H, Labbe A, et al. Deoxyribonucleic acid analyses of five families with familial inherited thyroid stimulating hormone deficiency [see comments] J Clin Endocrinol Metab 1990 Oct;71(4):792–6. Comment in: J Clin Endocrinol Metab 1990 Oct;71(4):790–1.
Haycock GB see **Buckland-Wright JC**
Hayden MR see **Chu CS**
Hayes A see **Parsons JM**
Hayes DF see **Henderson IC**
Hayes KC see **Trautwein EA**
Hayes WS see **Zeman RK**
Haylor J see **Morcos SK**
Haynie DT see **Koelling TM**
Häyry P see **Renkonen R**
Hayward C see **Clements D**
Hazeé-Hagelstein MT see **Franchimont P**
Hazemann P see **Massioui FE**
Hazout A see **Franchimont P**
Head D see **Jackson JF**
Heald PW see **Strair RK**
Heaney RP see **Barger-Lux MJ**
Heaney RP see **Nordin BE**
Hearn M. Breakage of disposable needles [letter] Anaesthesia 1990 Aug;45(8):698
Hearse DJ see **Takahashi A**
Hebbel RP, Leung A, Mohandas N. Oxidation-induced changes in microrheologic properties of the red blood cell membrane. Blood 1990 Sep 1;76(5):1015–20
Hebert CA see **Dietrich KA**
Hebert LA see **Birmingham DJ**
Hecht HS see **Myler RK**
Hechtman HB see **Welbourn R**
Heck LW see **Chatham WW**
Hecker H see **Miholic J**
Hedger MP, Robertson DM, de Kretser DM, Risbridger GP. The quantification of steroidogenesis-stimulating activity in testicular interstitial fluid by an in vitro bioassay employing adult rat Leydig cells. Endocrinology 1990 Oct; 127(4):1967–77
Hedges TR 3d see **Rivkin MJ**
Hedlund BE see **Georgieff MK**
Hedstrom RC see **Newport GR**
Heemskerk MH see **Kast WM**
Heffernan J see **Barton AJ**
Heffner JE see **Mountain RD**
Heggers JP see **Mann R**
Hehir D see **Dawson K**
Hehne HJ. Biomechanics of the patellofemoral joint and its clinical relevance. Clin Orthop 1990 Sep;(258):73–85
Hehne HJ, Zielke K, Böhm H. Polysegmental lumbar osteotomies and transpedicled fixation for correction of long-curved kyphotic deformities in ankylosing spondylitis. Report on 177 cases. Clin Orthop 1990 Sep;(258):49–55
Heideman M see **Bengtson JP**
Heifetz MD. Optic atrophy: theoretical neurosurgical aspects [letter] J Neurosurg 1990 Oct;73(4):642
Heiman DF, Astiz ME, Rackow EC, Rhein D, Kim YB, Weil MH. Monophosphoryl lipid A inhibits neutrophil priming by lipopolysaccharide. J Lab Clin Med 1990 Aug; 116(2):237–41
Heiman M see **Nadelmann J**
Heinemann A see **Yarkony GM**
Heinonen J see **Viitanen A**
Heinonen KM, Matilainen R, Jokela V. Developmental outcome of prematurely born children [letter] J Pediatr 1990 Sep;117(3):511–2
Heinz G, Laufer G, Ohner T, Gasic S, Laczkovics A. Analysis of heart rate changes in cardiac transplant recipients related to graft rejection. Am J Cardiol 1990 Sep 1;66(5):647–8
Heird WC see **Isaacs CE**
Heiskanen O see **Ryöppy S**
Heiss G see **Craven TE**
Heiss WD see **Holthoff VA**
Heit G, Smith ME, Halgren E. Neuronal activity in the human medial temporal lobe during recognition memory. Brain 1990 Aug;113 (Pt 4):1093–112
Helal M see **Lockhart JL**
Helander E see **Rowe RW**
Helanterä A see **Grönhagen-Riska C**
Held P see **Yusuf S**
Helfant RH see **Barath P**
Helfant RH. Stable angina pectoris. Risk stratification and therapeutic options. Circulation 1990 Sep;82(3 Suppl):II66–70
Helfer-Guarnori K see **Albe X**
Hellebrekers LJ see **Korsten HH**
Heller MB see **Menegazzi JJ**
Heller PL see **Briones DF**
Helliwell TR see **Coakley JH**
Hellmann DB see **Roubenoff R**
Hellstrom KE see **Chakraborty NG**
Hellström L see **Brönnegård M**
Helm EB see **Norley SG**
Helmer P see **Sufit RL**
Helmick C see **Ekbom A**
Helveston EM. Scotopic sensitivity syndrome. Arch Ophthalmol 1990 Sep;108(9):1232–3
Helz JW, Templeton B. Evidence of the role of psychosocial factors in diabetes mellitus: a review. Am J Psychiatry 1990 Oct;147(10):1275–82 (77 ref.)
Helzer JE see **Glassman AH**
Hemker HC. Is anti-factor Xa activity important? [letter] J Lab Clin Med 1990 Aug;116(2):268
Hempling RE see **Piver MS**
Henderson H see **Monsalve MV**
Henderson IC, Garber JE, Breitmeyer JB, Hayes DF, Harris JR. Comprehensive management of disseminated breast cancer. Cancer 1990 Sep 15;66(6 Suppl):1439–48 (36 ref.)
Henderson IC see **Harris JR**
Henderson RA see **Sulke AN**
Hendrickx AG see **Lönnerdal B**
Hendrickx B see **Harmant J**
Hendrix LE, Kneeland JB, Haughton VM, Daniels DL, Szumowski J, Williams AL, Mark LP, Czervionke LF. MR imaging of optic nerve lesions: value of gadopentetate dimeglumine and fat-suppression technique. AJR Am J Roentgenol 1990 Oct;155(4):849–54
Hené RJ see **Cohen Tervaert JW**
Heng BH see **Yap EH**
Hengy C see **Gozal D**
Henin D see **Beaufils H**
Henkelman M see **Bernstein M**
Hennein HA see **Stone CD**
Hennekens CH see **Buring JE**
Hennekens CH see **Ridker PM**
Hennen G see **Beckers A**
Hennerici M see **Siebler M**
Hennes HM, Wagner V, Bonadio WA, Glaeser PW, Losek JD, Walsh-Kelly CM, Smith DS. The effect of oral midazolam on anxiety of preschool children during laceration repair. Ann Emerg Med 1990 Sep;19(9):1006–9
Henningfield JE, Radzius A, Cooper TM, Clayton RR. Drinking coffee and carbonated beverages blocks absorption of nicotine from nicotine polacrilex gum. JAMA 1990 Sep 26;264(12):1560–4
Hepler JR see **Huckle WR**
Hepler RS see **Weisman JS**
Her C, Lees DE. Preoperative predictors of perioperative cardiac morbidity [letter] Anesthesiology 1990 Sep; 73(3):579
Heras M, Chesebro JH, Webster MW, Mruk JS, Grill DE, Penny WJ, Bowie EJ, Badimon L, Fuster V. Hirudin, heparin, and placebo during deep arterial injury in the pig. The in vivo role of thrombin in platelet-mediated thrombosis. Circulation 1990 Oct;82(4):1476–84
Herath JF see **Jenkins RB**
Herdegen DM see **Bagchi N**
Herfarth C see **Glaser F**
Herlitz J see **Karlson BW**
Herman J see **Shvarztman P**
Herman JR, Bass P. Altered carbachol-induced contractile responses of rat jejunal smooth muscle following local myenteric plexus ablation. Dig Dis Sci 1990 Sep; 35(9):1146–52
Herman N see **Downing JW**
Hermann M, Jaconi ME, Dahlgren C, Waldvogel FA, Stendahl O, Lew DP. Neutrophil bactericidal activity against Staphylococcus aureus adherent on biological surfaces. Surface-bound extracellular matrix proteins activate intracellular killing by oxygen-dependent and -independent mechanisms. J Clin Invest 1990 Sep; 86(3):942–51
Hermansen K see **Gregersen S**
Hernandez A see **Martinez G**
Hernandez E see **Sancho M**
Hernández I see **Farrú-Albohaire O**
Herning RI see **Weddington WW**
Heron JR see **Honan WP**
Heros RC see **Korosue K**
Herrera C see **Zabalgoitia-Reyes M**
Herrero P, Markham J, Shelton ME, Weinheimer CJ, Bergmann SR. Noninvasive quantification of regional myocardial perfusion with rubidium-82 and positron emission tomography. Exploration of a mathematical model. Circulation 1990 Oct;82(4):1377–86
Herrmann G see **Olbrich HG**
Herrmann HC see **Uretsky BF**
Herrmann S see **Bertagnolli M**
Herrod HG see **Law PK**
Herson S see **Cherin P**
Hertz MI see **Snyder LS**
Hertzberg BS see **Hume RF Jr**
Herzfeld ST see **Finocchiaro DN**
Herzog KD, Long SS, McGuigan M, Fisher MC, Deforest A. Impact of treatment guidelines on use of ribavirin. Am J Dis Child 1990 Sep;144(9):1001–4
Heslop HE see **Duncombe AS**
Hesney M see **Bradford RH**
Hesp R see **Reeve J**
Hess OM, McGillem MJ, DeBoe SF, Pinto IM, Gallagher KP, Mancini GB. Determination of coronary flow reserve

by parametric imaging [see comments] Circulation 1990 Oct;82(4):1438–48. Comment in: Circulation 1990 Oct;82(4):1533–5.
Hesselton RM see **Yang WC**
el Hessni A see **Silve C**
Hester J see **Howard OM**
Heubi JE see **Bucuvalas JC**
Heublein B see **Schmid C**
Heusdens FA see **Rutgers M**
Hew E see **Villar J**
Hewitt P see **Coplen SE**
Hewson PH see **Morley CJ**
Hey J see **Tunn S**
Heymann D see **Porter JD**
Heymsfield SB see **Casper K**
Heyward WL see **Braun MM**
Hibbard B see **Clements D**
Hibberd P see **Force T**
Hibi S see **Hirano M**
Hichwa RD see **Sackellares JC**
Hickey S, Cameron AE, Asbury AJ. Cardiovascular response to insertion of Brain's laryngeal mask. Anaesthesia 1990 Aug;45(8):629–33
Hickey WP see **Jaiyesimi RK**
Hicks BR see **Kennedy SH**
Hicks DG, LiVolsi VA, Neidich JA, Puck JM, Kant JA. Clonal analysis of solitary follicular nodules in the thyroid. Am J Pathol 1990 Sep;137(3):553–62
Hicks ME see **Lang EV**
Hicks RR see **Jain A**
Hidaka A see **Hatabu H**
Hidalgo R see **Sanz G**
Hiele M see **Rutgeerts P**
Hieshima G see **Martin NA**
Higenbottam T, Hay I. Has the treatment of asthma improved? Chest 1990 Sep;98(3):706–12 (36 ref.)
Higgins CB see **Suzuki J**
Higgins GA. Evolution of the healing room. Arch Surg 1990 Sep;125(9):1101–2
Higgins J see **Bradford RH**
Higgins RF see **Moritz MW**
Higginson I, Wade A, McCarthy M. Palliative care: views of patients and their families. BMJ 1990 Aug 4; 301(6746):277–81
Higham JM, O'Brien PM, Shaw RW. Assessment of menstrual blood loss using a pictorial chart. Br J Obstet Gynaecol 1990 Aug;97(8):734–9
Higuchi K see **Nawata H**
Hiil JL, Kan SK, Parmar SS, Chan MK, Mak JW, Lim PK, Lim TW, Dennis DT. The effect of diethylcarbamazine citrate on incidence and recovery rates of Brugia malayi microfilaremia in Sabah, Malaysia. Am J Trop Med Hyg 1988 May;38(3):582–8
Hilario MO see **Barron KS**
Hildebrand WH see **Horton RM**
Hildner WK see **Bysani GK**
Hildreth JE see **Bochner BS**
Hill A see **Lupton BA**
Hill AS see **Li TC**
Hill CM see **Barr E**
Hill DJ see **Evans DW**
Hill GM see **Lee HH**
Hill ID see **Motala C**
Hill JM see **Bizzi A**
Hill M see **Mills GB**
Hill MR see **Vichyanond P**
Hill RF, Fortenberry JD, Stein HF. Culture in clinical medicine. South Med J 1990 Sep;83(9):1071–80 (77 ref.)
Hillas E see **Wilson DE**
Hillemeier C, Biancani P. Mechanical properties of obstructed colon in a Hirschsprung's model. Gastroenterology 1990 Oct;99(4):995–1000
Hilliard RI. The good and effective teacher as perceived by pediatric residents and by faculty. Am J Dis Child 1990 Oct;144(10):1106–10
Hillis WS, Hogg KJ. ST segment changes as a surrogate end point in coronary thrombolysis [comment] Br Heart J 1990 Aug;64(2):111–2 (3 ref.). Comment on: Br Heart J 1990 Aug;64(2):113–7. Comment on: Br Heart J 1990 Aug;64(2):118–20.
Hillyer GV. Fasciola hepatica:Sp2/0 (helminth:myeloma) hybridoma expressing parasite antigen. Am J Trop Med Hyg 1989 Dec;41(6):674–9
Hillyer GV, Taylor DW. Immunoprecipitation of Fasciola hepatica mRNA in vitro translation products using infection and hyperimmune sera. Am J Trop Med Hyg 1988 May;38(3):547–52
Hillyer GV see **Dunne DW**
Hilpert P see **Kurtz AB**
Hilton CJ see **Kirk AJ**
Hilton DA, West KP. An evaluation of the prognostic significance of HLA–DR expression in gastric carcinoma. Cancer 1990 Sep 15;66(6):1154–7
Hilton DJ see **Rodan SB**
Hilton J see **Koelling TM**
Hilton TC, Greenwalt T, Gudipati CV, Pearson AC, Buckingham TA. Effects of left ventricular hypertrophy on the signal–averaged electrocardiogram. Am J Cardiol 1990 Sep 15;66(7):764–6
Himmelstein S, Clemens TL, Rubin A, Lindsay R. Vitamin D supplementation in elderly nursing home residents increases 25(OH)D but not 1,25(OH)2D. Am J Clin Nutr 1990 Oct;52(4):701–6
Hind A see **Glaholm J**
Hindberg I see **Jarnvig IL**
Hinder F see **Nain M**
Hinney A see **Plowman PN**
Hinrichsen H, Halabi A, Kirch W. Hemodynamic effects of different H2–receptor antagonists. Clin Pharmacol Ther 1990 Sep;48(3):302–8
Hinton A, Saeed S, Ramsden RT, Neary D, Cooper PN. Shy–Drager syndrome presenting as isolated paralysis of vocal cord abductors [letter] BMJ 1990 Jul 14; 301(6743):122–3
Hinz LD see **Dickstein LJ**
Hira SK, Mangrola UG, Mwale C, Chintu C, Tembo G, Brady WE, Perine PL. Apparent vertical transmission of human immunodeficiency virus type 1 by breast–feeding in Zambia. J Pediatr 1990 Sep;117(3):421–4
Hirai H see **Chiba S**
Hirakawa N see **Asato F**
Hirano M, Yoshida T, Tanaka S, Hibi S. Sulcus vocalis: functional aspects. Ann Otol Rhinol Laryngol 1990 Sep; 99(9 Pt 1):679–83
Hiraoka Y see **Hayashizaki Y**
Hirata K see **Ishiwata Y**
Hirohata S, Inoue T, Miyamoto T. Frequency analysis of human peripheral blood B cells producing IgM–rheumatoid factor. Differential effects of stimulation with monoclonal antibodies to CD3 and Staphylococcus aureus. J Immunol 1990 Sep 15;145(6):1681–6
Hirose T see **Suzuki K**
Hirota M see **Tahara Y**
Hirota N see **Shirakusa T**
Hirsch BE see **Arriaga M**
Hirsch F see **Gustafsson K**
Hirsch–Ginsberg C, LeMaistre AC, Kantarjian H, Talpaz M, Cork A, Freireich EJ, Trujillo JM, Lee MS, Stass SA. RAS mutations are rare events in Philadelphia chromosome–negative/bcr gene rearrangement–negative chronic myelogenous leukemia, but are prevalent in chronic myelomonocytic leukemia. Blood 1990 Sep 15;76(6):1214–9
Hirschberg Y see **Pomposelli JJ**
Hishikawa K see **Nakaki T**
Hislop AA, Odom NJ, McGregor CG, Haworth SG. Growth potential of the immature transplanted lung. An experimental study. J Thorac Cardiovasc Surg 1990 Sep; 100(3):360–70
Hitch WL, Lammie PJ, Eberhard ML. Heightened anti–filarial immune responsiveness in a Haitian pediatric population. Am J Trop Med Hyg 1989 Dec;41(6):657–63
Hivroz C see **Mooney NA**
Hjalmarson A see **Karlson BW**
Ho DS see **Popli S**
Ho EE, Liszt A, Pudel V. The effects of energy content and sweet taste on food consumption in restrained and non–restrained eaters. J Am Diet Assoc 1990 Sep; 90(9):1223–8
Ho SY see **Howell CE**
Ho–Yen DO see **Matheson BA**
Hoang YK see **Brüssow H**
Hobart ED see **Silver RK**
Hobbins JC see **Copel JA**
Hobbins JC see **Romero R**
Hoberg LM see **Eldering JA**
Hobsley M see **Nnochiri CC**
Hobson AC see **Cone RW**
Hochberg MC see **Kallman DA**
Hochberg Z see **Weisman Y**
Hochman FL see **Griffith DP**
Hochman H. Statistical analysis of nitrous oxide and enflurane interactions. Anesth Analg 1990 Sep;71(3):305–7
Hochmuth RM see **Mackie LH**
Hock JM, Fonseca J. Anabolic effect of human synthetic parathyroid hormone–(1–34) depends on growth hormone. Endocrinology 1990 Oct;127(4):1804–10
Hocquette JF, Postel–Vinay MC, Djiane J, Tar A, Kelly PA. Human liver growth hormone receptor and plasma binding protein: characterization and partial purification. Endocrinology 1990 Oct;127(4):1665–72
Hod H see **Barbash GI**
Hodge D see **Keim D**
Hodgen GD see **Neulen J**
Hodgkin PD, Yamashita LC, Coffman RL, Kehry MR. Separation of events mediating B cell proliferation and Ig production by using T cell membranes and lymphokines. J Immunol 1990 Oct 1;145(7):2025–34
(Hodgkin T), Hancock BW. Early clinical pathologists. 2. Thomas Hodgkin: pathologist, physician, and philanthropist. J Clin Pathol 1990 Aug;43(8):616–8
Hodgson CA. Unmasking of a cerebral tumour? [letter] Anaesthesia 1990 Aug;45(8):693–4
Hoefer RA Jr, Bowers GJ, Eisenberg BL. Major hepatic resection in a residency training program. South Med J 1990 Sep;83(9):1025–8, 1032
Hofeldt FD see **McDermott MT**
Hoffbrand AV see **Duncombe AS**
Hoffbrand AV see **Wonke B**
Hoffman E. The contralateral breast in ipsilateral breast carcinoma. South Med J 1990 Sep;83(9):1009–15 (64 ref.)
Hoffman H see **Mills JL**
Hoffman MS see **Cavanagh D**
Hoffman MS see **LaPolla JP**
Hoffman R see **Brandt J**
Hoffman R see **Broun ER**
Hoffman R see **Friend PJ**
Hoffman RA, Langrehr JM, Billiar TR, Curran RD, Simmons RL. Alloantigen–induced activation of rat splenocytes is regulated by the oxidative metabolism of L–arginine. J Immunol 1990 Oct 1;145(7):2220–6
Hoffmann R, Lambertz H, Kreis A, Hanrath P. Failure of trifluoperazine to resolve spontaneous echo contrast evaluated by transesophageal echocardiography. Am J Cardiol 1990 Sep 1;66(5):648–50
Hofland LJ see **Kwekkeboom DJ**
Hofland LJ see **Lamberts SW**
Hofmann AF see **Schmassmann A**
Hofmann P see **Bassukus ID**
Hofmann U see **Meese CO**
Hofmeyr GJ, Gobetz L, Sonnendecker EW, Turner MJ. New design rigid and soft vacuum extractor cups: a preliminary comparison of traction forces. Br J Obstet Gynaecol 1990 Aug;97(8):681–5
Hofstaedter F see **Knuechel R**
Hogan DJ see **Lane PR**
Hogan DL see **Bukhave K**
Hogg A see **Kulozik M**
Hogg KJ see **Hillis WS**
Hogge JS see **Ferguson JE 2d**
Hogge WA, Dungan JS, Brooks MP, Dilks SA, Abbitt PL, Thiagarajah S, Ferguson JE. Diagnosis and management of prenatally detected myelomeningocele: a preliminary report. Am J Obstet Gynecol 1990 Sep;163(3):1061–4; discussion 1064–5
Hogge WA see **Ferguson JE 2d**
Høgh B see **Petersen E**
Hohenfellner R see **Bürger RA**
Hohenhaus E see **Pochettino A**
Høiby EA see **Caugant DA**
Hoit BD, Gabel M, Fowler NO. Cardiac tamponade in left ventricular dysfunction. Circulation 1990 Oct;82(4):1370–6
Höjeberg B see **Olsson T**
Hokken–Koelega AC, Hackeng WH, Stijnen T, Wit JM, de Muinck Keizer–Schrama SM, Drop SL. Twenty–four–hour plasma growth hormone (GH) profiles, urinary GH excretion, and plasma insulin–like growth factor–I and –II levels in prepubertal children with chronic renal insufficiency and severe growth retardation. J Clin Endocrinol Metab 1990 Sep;71(3):688–95
Holcomb GW 3d, Perloff LJ. Primary hyperparathyroidism in a hypothyroid child. Surgery 1990 Sep;108(3):588–92
Holcroft JW. Who should be responsible for care of the critically ill surgical patient? Arch Surg 1990 Sep; 125(9):1103–4
Hole K see **Rosland JH**
Holguin MH, Kurtz CB, Parker CJ, Weis JJ, Weis JH. Loss of human CR1– and murine Crry–like exons in human CR2 transcripts due to CR2 gene mutations. J Immunol 1990 Sep 15;145(6):1776–81
Holinger LD. Management of sharp and penetrating foreign bodies of the upper aerodigestive tract. Ann Otol Rhinol Laryngol 1990 Sep;99(9 Pt 1):684–8
Holinger PC see **Doege TC**
Holland AD see **Baer L**
Holland EJ see **Lubniewski AJ**
Holland JF see **Paciucci PA**
Holland SM, Gaydos CA, Quinn TC. Detection and differentiation of Chlamydia trachomatis, Chlamydia psittaci, and Chlamydia pneumoniae by DNA amplification. J Infect Dis 1990 Oct;162(4):984–7
Hollander D see **Krugliak P**
Holleb AI. Breast cancer control. Challenge or chimera. Cancer 1990 Sep 15;66(6 Suppl):1309–12
Hollenbeck M, Zawischa U, Passlick–Deetjen J, Kemmer F, Grabensee B. Haemolytic–uraemic syndrome in adults [letter] Lancet 1990 Aug 11;336(8711):380
Holleran S see **Goldberg IJ**
Hollerman JJ, Fackler ML, Coldwell DM, Ben–Menachem Y. Gunshot wounds: 1. Bullets, ballistics, and mechanisms of injury. AJR Am J Roentgenol 1990 Oct;155(4):685–90 (24 ref.)
Hollerman JJ, Fackler ML, Coldwell DM, Ben–Menachem Y. Gunshot wounds: 2. Radiology. AJR Am J Roentgenol 1990 Oct;155(4):691–702 (98 ref.)
Hollingsworth DR, Hotchkiss J, Kaplan SL, Koppelman MC, Nikitovitch–Winer MB, Richards GE, Rosemberg E, Schwartz NB, Turgeon JL, Wise PM. The contraception/abortion issue: should we get involved? [editorial] Endocrinology 1990 Oct;127(4):1559–60
Hollister WS see **van Gool T**
Hollmann R see **Ferrari P**
Holm J see **Jivegård L**
Holm S see **Jivegård L**
Holme ER see **Jackson R**
Holmes DR Jr see **Detre KM**
Holmes KK see **Schwarcz SK**
Holmes MA, Weiskopf RB, Eger EI 2d, Johnson BH, Rampil IJ. Hepatocellular integrity in swine after prolonged desflurane (I–653) and isoflurane anesthesia: evaluation of plasma alanine aminotransferase activity. Anesth Analg 1990 Sep;71(3):249–53
Holmes R see **O'Brien PE**
Holmes SA, Christmas TJ, Wood JJ, Kirby RS. Faecal incontinence resulting from alpha 1–adrenoceptor blockade [letter] Lancet 1990 Sep 15;336(8716):685–6
Holsclaw DS Jr see **Davidson A**

Holtgrewe JL see **Krackow KA**
Holthoff VA, Sandmann J, Pawlik G, Schröder R, Heiss WD. Positron emission tomography in Creutzfeldt-Jakob disease. Arch Neurol 1990 Sep;47(9):1035–8
Holtzclaw BJ. Effects of extremity wraps to control drug-induced shivering: a pilot study. Nurs Res 1990 Sep–Oct;39(5):280–3
Holubkov R see **Detre KM**
Homeida MM, el Tom IA, Sulaiman SM, Daffalla AA, Bennett JL. Efficacy and tolerance of praziquantel in patients with Schistosoma mansoni infection and Symmers' fibrosis: a field study in the Sudan. Am J Trop Med Hyg 1988 May; 38(3):496–8
Homo-Delarche F see **Delarue C**
Honan WP, Heron JR, Foster DH, Edgar GK, Scase MO, Collins MF. Visual loss in multiple sclerosis and its relation to previous optic neuritis, disease duration and clinical classification. Brain 1990 Aug;113 (Pt 4):975–87
Honda M see **Takahashi K**
Honeycutt NA see **Berry DT**
Hong R. Update on the immunodeficiency diseases. Am J Dis Child 1990 Sep;144(9):983–92 (82 ref.)
Hong WK, Lippman SM, Itri LM, Karp DD, Lee JS, Byers RM, Schantz SP, Kramer AM, Lotan R, Peters LJ, et al. Prevention of second primary tumors with isotretinoin in squamous-cell carcinoma of the head and neck [see comments] N Engl J Med 1990 Sep 20;323(12):795–801. Comment in: N Engl J Med 1990 Sep 20;323(12):825–7.
Hönigl W see **Lang PF**
Honkanen E see **Grönhagen-Riska C**
Honour JW see **Priftis K**
Hood LE see **Ulker N**
Hood TW see **Sackellares JC**
Hoogendijk JE see **Defesche JC**
Hooi YS see **Forster GE**
Hook EB. Prenatal genetic diagnosis from maternal peripheral blood [letter] Lancet 1990 Sep 22;336(8717):746
Hook EW 3d see **Schwarcz SK**
Hoon EF see **Rand KH**
Hooper WE see **Sanders WE**
Hooton TM, Rogers ME, Medina TG, Kuwamura LE, Ewers C, Roberts PL, Stamm WE. Ciprofloxacin compared with doxycycline for nongonococcal urethritis. Ineffectiveness against Chlamydia trachomatis due to relapsing infection. JAMA 1990 Sep 19;264(11):1418–21
Hoover HC Jr see **Mester M**
Hop WC see **Franken AA**
Hope A, Farling PA. Conversion of pH to H+ concentration in nmol/litre [letter] Anaesthesia 1990 Aug;45(8):699
Hopewell PC see **Medina I**
Hopfe T see **Koppel C**
Hopkins A see **Black IW**
Hopkins DR see **Imtiaz R**
Hopkirk A see **Williams AJ**
Hopman WP see **Rieu PN**
Hopp RJ see **Townley RG**
Horan CP see **Flowers NC**
Horan JM see **Canter J**
Horan LG see **Flowers NC**
Horattas MC, Guyton DP, Wu D. A reappraisal of appendicitis in the elderly. Am J Surg 1990 Sep; 160(3):291–3
Horder E. After the asylums: the role of the GP [letter] BMJ 1990 Jun 30;300(6741):1723
Horger EO 3d see **Arnett RM**
Horiguchi M see **Miyake Y**
Horii SC see **Zeman RK**
Horn J see **Bucuvalas JC**
Hornblass A see **Coden DJ**
Hornbøl P see **Iversen P**
Horne DW see **Chantelois AE**
Horner J see **Riski JE**
Hornfeldt CS, Collins JE. Toxicity of nightshade berries (Solanum dulcamara) in mice. J Toxicol Clin Toxicol 1990; 28(2):185–92
Hornsby PJ see **Naseeruddin SA**
Hornsby VP. Testing a policy for skull radiography (and admission) following mild head injury [letter] Br J Radiol 1990 Aug;63(752):663–4
Hornsby VP see **Ward SC**
Hornshtein I see **Shvarztman P**
Hornykiewicz O see **Kish SJ**
Horoszewicz JS, Murphy GP. Prospective new developments in laboratory research and clinical trials in prostatic cancer. Cancer 1990 Sep 1;66(5 Suppl):1083–5 (18 ref.)
Horovitz J see **Quentin C**
Horowitz B see **Sandberg LB**
Horowitz M see **Wishart J**
Horowitz MS see **Sandberg LB**
Horrocks M see **Cole SE**
Hørslev-Petersen K see **Faber J**
Hortin GL. Sulfation of tyrosine residues in coagulation factor V. Blood 1990 Sep 1;76(5):946–52
Hortobagyi GN. Comprehensive management of locally advanced breast cancer. Cancer 1990 Sep 15;66(6 Suppl):1387–91 (49 ref.)
Hortobagyi T see **Katch FI**
Horton JC, Tsai RK, Truwit CL, Hoyt WF. Magnetic resonance imaging of superior oblique muscle atrophy in acquired trochlear nerve palsy. Am J Ophthalmol 1990 Sep 15;110(3):315–6
Horton RM, Hildebrand WH, Martinko JM, Pease LR. Structural analysis of H-2Kf and H-2Kfm1 by using H-2K locus-specific sequences. J Immunol 1990 Sep 15; 145(6):1782–7
Horton WC. Anterior Zielke instrumentation for spinal deformity in adults [letter] J Bone Joint Surg [Am] 1990 Sep;72(8):1268–9
Horwitz MA see **Blander SJ**
Horwood K see **Spendlove DC**
Hoshna S see **Maru M**
Hosking MP see **Warner MA**
Hoskins IA see **Frieden FJ**
Hossenlopp P, Segovia B, Lassarre C, Roghani M, Bredon M, Binoux M. Evidence of enzymatic degradation of insulin-like growth factor-binding proteins in the 150K complex during pregnancy. J Clin Endocrinol Metab 1990 Oct;71(4):797–805
Hossenlopp P see **Zapf J**
Hossfeld DK see **Goesch TR**
Hotchkiss J see **Hollingsworth DR**
Hotta O see **Matsubara M**
Houghton M see **Weiner AJ**
Houghton MA see **Bradley DW**
Houlston RS, Murday V, Harocopos C, Williams CB, Slack J. Screening and genetic counselling for relatives of patients with colorectal cancer in a family cancer clinic. BMJ 1990 Aug 18–25;301(6748):366–8
Hounsell AR, Wilkinson JM. Tissue standard ratios for irregularly shaped radiotherapy fields. Br J Radiol 1990 Aug;63(752):629–34
Hourcade JJ see **Parette HP Jr**
House A, Dennis M, Warlow C, Hawton K, Molyneux A. Mood disorders after stroke and their relation to lesion location. A CT scan study. Brain 1990 Aug;113 (Pt 4):1113–29
Houston DS, Robinson P, Gerrard JM. Inhibition of intravascular platelet aggregation by endothelium-derived relaxing factor: reversal by red blood cells. Blood 1990 Sep 1;76(5):953–8
Howard EJ see **Naides SJ**
Howard L see **Kell P**
Howard OM, Talpaz M, Kantarjian H, Seong D, Wedrychowski A, Paslidis N, Hester J, Cork A, Turpin J, Lopez-Berestein G, et al. Interferon affects nuclear proteins in cells of clinically sensitive chronic myelogenous leukemia patients. Blood 1990 Sep 15;76(6):1117–30
Howard RA see **Malinow AM**
Howard RL see **Schelling JR**
Howard RM see **Rothrock SG**
Howard TH see **Watts RG**
Howe C see **Cohen DE**
Howell CE, Ho SY, Anderson RH, Elliott MJ. Variations within the fibrous skeleton and ventricular outflow tracts in tetralogy of Fallot. Ann Thorac Surg 1990 Sep; 50(3):450–7
Howell CG see **Boedy RF**
Howell LJ see **deLorimier AA**
Howie MB, Black HA, Zvara D, McSweeney TD, Martin DJ, Coffman JA. Esmolol reduces autonomic hypersensitivity and length of seizures induced by electroconvulsive therapy. Anesth Analg 1990 Oct; 71(4):384–8
Howles CM. Do raised serum luteinizing hormone levels during stimulation for in-vitro fertilization predict outcome? [letter] Br J Obstet Gynaecol 1990 Jul; 97(7):659–60
Hoyer PF see **Aschendorff C**
Hoyt WF see **Horton JC**
Hozumi N see **Kakiuchi T**
Hozumi T see **Yoshida K**
Hruban RH, Shiu MH, Senie RT, Woodruff JM. Malignant peripheral nerve sheath tumors of the buttock and lower extremity. A study of 43 cases. Cancer 1990 Sep 15; 66(6):1253–65
Hsu HM see **Chen DS**
Hsu PL see **Hsu SM**
Hsu SM, Hsu PL. Lymphocyte functional antigens stabilize agglutination between Reed-Sternberg cells and T cells, but are not responsible for homotypic binding of Hodgkin's Reed-Sternberg cells. Am J Pathol 1990 Sep;137(3):563–74
Hsu YC see **Romero R**
Hsueh AJ see **Galway AB**
Hsueh W see **Caplan MS**
Hu CS see **Schwartz ID**
Huang CK see **Stanley JB**
Huang JR see **Zhu HH**
Huang ML see **Cone RW**
Huang ZB, Eden E. Effect of bronchoalveolar lavage fluid from patients with sarcoidosis or AIDS on interleukin 1 beta release from alveolar macrophages. Chest 1990 Sep; 98(3):576–80
Hubbard RC see **Cantin AM**
Huber J see **van Houte AJ**
Huber KC see **Pellikka PA**
Hubert B see **Jeannel D**
Hubner PJ. Cardiac interventional procedures in the United Kingdom during 1988. Br Heart J 1990 Jul;64(1):36–7
Huchet R see **Miconnet I**
Huckle WR, Hepler JR, Rhee SG, Harden TK, Earp HS. Protein kinase C inhibits epidermal growth factor-dependent tyrosine phosphorylation of phospholipase C gamma and activation of phosphoinositide hydrolysis. Endocrinology 1990 Oct;127(4):1697–705
Huddart R, Moore NR, Williams MV, Dixon AK. Difficulties in the diagnosis of metastatic testicular teratoma. Br J Radiol 1990 Jul;63(751):569–72
Hudson A see **Young C**
Hudson C see **Kinlen LJ**
Hudson T. Use of health professionals poses payment, authority conflicts. Hospitals 1990 Oct 5;64(19):46, 48, 51
Hudson T. Risk managers see new regulations as boon and burden. Hospitals 1990 Sep 20;64(18):44, 46, 48
Hudson T. Risk managers still building professionalism. Hospitals 1990 Sep 20;64(18):46
Hudson T. Hospitals, agencies subject of IRS compliane checks. Hospitals 1990 Sep 20;64(18):68, 70
Hudson TL see **Minotti JR**
Hudson-Civetta JA see **Civetta JM**
Huff V see **Levinson AK**
Hughes JE see **Sundaresan N**
Hughes JH, Colca JR, Easom RA, Turk J, McDaniel ML. Interleukin 1 inhibits insulin secretion from isolated rat pancreatic islets by a process that requires gene transcription and mRNA translation. J Clin Invest 1990 Sep;86(3):856–63
Hughes JP see **Kukull WA**
Hughes JR. Nicotine gum in general practice [letter] JAMA 1990 Sep 26;264(12):1531
Hughes LO, Rose EL, Lahiri A, Raftery EB. Comparison of nicorandil and atenolol in stable angina pectoris. Am J Cardiol 1990 Sep 15;66(7):679–82
Hughes RA see **Sanfilippo AJ**
Hughes T. A new positioning technique for barium enemas. Br J Radiol 1990 Sep;63(753):723
Hughes T, Goldman JM. Improved results with PCR for chronic myeloid leukaemia [letter] Lancet 1990 Sep 29; 336(8718):812
Hugli TE see **Fukuoka Y**
Huhta JC see **Moise KJ Jr**
Hui DY see **Yamashita S**
Huisman TH see **Codrington JF**
Huitema MG see **Cohen Tervaert JW**
Hulka BS. Hormone-replacement therapy and the risk of breast cancer. CA 1990 Sep–Oct;40(5):289–96 (34 ref.)
Hume AL see **Shaughnessy AF**
Hume RF Jr, Bowie JD, McCoy C, Magarelli PC, Gall M, Hertzberg BS, Carroll BA, Killam AP. Fetal umbilical artery Doppler response to graded maternal aerobic exercise and subsequent maternal mean arterial blood pressure: predictive value for pregnancy-induced hypertension. Am J Obstet Gynecol 1990 Sep;163(3):826–9
Humphrey P. Selecting patients for cerebral angiography before carotid endarterectomy [letter] BMJ 1990 Jul 21; 301(6744):181
Humphreys WG see **Olson SA**
Humphries RK see **Fraser CC**
Humphries RK see **Kay R**
Hunt BJ, Cottam S, Segal H, Ginsburg R, Potter D. Inhibition by aprotinin of tPA-mediated fibrinolysis during orthotopic liver transplantation [letter] Lancet 1990 Aug 11; 336(8711):381
Hunt KK see **Becker GL**
Hunt RH see **Tougas G**
Hunt WC see **Samet JM**
Hunter D see **Knighton DR**
Hunter NR see **Jones DB**
Hunter SJ see **Donahue LR**
Hunter-Jones S see **Goldman MJ**
Hurban RH see **Kuhlman JE**
Huret JD see **Martinot JL**
Hurley JC. Cerebrospinal fluid levels with ceftriaxone therapy for Haemophilus influenzae meningitis [letter] J Infect Dis 1990 Oct;162(4):991–3
Hurt WG see **Soper DE**
Hurtenbach U see **Tary-Lehmann M**
Hurwitz A see **Eldar-Geva T**
Hurwitz JL see **Thompson SD**
Hussain F see **Downing JW**
Husebye E, Skar V, Aalen OO, Osnes M. Digital ambulatory manometry of the small intestine in healthy adults. Estimates of variation within and between individuals and statistical management of incomplete MMC periods. Dig Dis Sci 1990 Sep;35(9):1057–65
Hussa RO see **Rao CV**
Hussain R see **Kimme-Smith C**
Hussein K see **Robertson AJ**
Husslein PW see **Egarter CH**
Huston PG. Family care of the elderly and caregiver stress. Am Fam Physician 1990 Sep;42(3):671–6
Hutchins GD see **Sackellares JC**
Hutchins GM see **Cooper MJ**
Hutchins GM see **Kuhlman JE**
Huten D see **Chastre J**
Hutter RV. The role of the pathologist in breast cancer management. Cancer 1990 Sep 15;66(6 Suppl):1363–72 (72 ref.)
Huttunen JK see **Manninen V**
Hvidman LE see **Frost L**
Hvidt V see **Iversen P**
Hyams KC see **McCarthy MC**
Hymer WC see **Perez FM**
Hynynen M see **Kupari M**
Hyodo A see **Korosue K**
Hytten FE. Long term consequences of fetal deprivation. Br J Obstet Gynaecol 1990 Aug;97(8):665–6

I

Iaizzo PA see Lanier WL
Iannuzzi C, Belghiti J, Erlinger S, Menu Y, Fékété F. Cholangitis associated with cholecystitis in patients with acquired immunodeficiency syndrome. Arch Surg 1990 Sep;125(9):1211–3
Ibayashi H see Nawata H
Ibsen HH, Clemmensen O. Eruptive nevi in Addison's disease [letter] Arch Dermatol 1990 Sep;126(9):1239–40
Icenogle MV see Minotti JR
Ichijima K see Shima N
Icken JN see McCreedy CA
Ide T see Minamoto S
Idriss F see Ilbawi M
Idriss FS see Ilbawi MN
Idzikowski C see Dahlitz M
Iestra JA see Kok DJ
Iezzoni LI, Shwartz M, Moskowitz MA, Ash AS, Sawitz E, Burnside S. Illness severity and costs of admissions at teaching and nonteaching hospitals. JAMA 1990 Sep 19; 264(11):1426–31
Ifill-Taylor DC. Diagnosis of Tourette's disorder [letter] Am J Psychiatry 1990 Oct;147(10):1386
Igarashi A see Takehara K
Iglesias Cadarso A, Sáez Jiménez SA, Vidal Pan C, Rodriguez Mosquera M. Aztreonam-induced anaphylaxis [letter] Lancet 1990 Sep 22;336(8717):746–7
Igou RA Jr, Kruger LM. Fibula dimelia in association with ipsilateral proximal focal femoral deficiency, tibial deficiency, and polydactyly. A case report. Clin Orthop 1990 Sep;(258):237–41
Ihara Y see Kanemaru K
Iida F see Sodeyama H
Iida S see Tsuzuki T
Iida Y see Hatabu H
Iisalo E see Ali-Melkkilä T
Ikari O see D'Ancona CA
Ikari O, Netto N Júnior, Palma PC, D'Ancona CA. Percutaneous nephrectomy in nonfunctioning kidneys: a preliminary report. J Urol 1990 Oct;144(4):966–8
Ikebe H see Kador PF
Ikeda Y see Fujitsu K
Ikegami H see Tahara Y
Ikenoue H see Sato K
Ikuyama S see Nawata H
Ilbawi M, Cua C, DeLeon S, Muster A, Paul M, Cutilletta A, Arcilla R, Idriss F. Repair of complete atrioventricular septal defect with tetralogy of Fallot. Ann Thorac Surg 1990 Sep;50(3):407–12
Ilbawi MN, DeLeon SY, Backer CL, Duffy CE, Muster AJ, Zales VR, Paul MH, Idriss FS. An alternative approach to the surgical management of physiologically corrected transposition with ventricular septal defect and pulmonary stenosis or atresia. J Thorac Cardiovasc Surg 1990 Sep; 100(3):410–5
Ile ML, Kroll LA. From the Office of the General Counsel. Tobacco advertising and the first amendment. JAMA 1990 Sep 26;264(12):1593–4
Ilkal MA see Dhanda V
Illingworth DR, Cope R, Bacon SP. Regression of tendon xanthomas in patients with familial hypercholesterolemia treated with lovastatin. South Med J 1990 Sep;83(9):1053–7
Ilstrup DM see Wilson MG
Imai T, Seo H, Murata Y, Ohno M, Satoh Y, Funahashi H, Takagi H, Matsui N. Adrenocorticotropin increases expression of c-fos and beta-actin genes in the rat adrenals. Endocrinology 1990 Oct;127(4):1742–7
Imaizumi M see Kondo D
Imaizumi S, Mazgalev T, Dreifus LS, Michelson EL, Miyagawa A, Bharati S, Lev M. Morphological and electrophysiological correlates of atrioventricular nodal response to increased vagal activity. Circulation 1990 Sep; 82(3):951–64
Imajoh-Ohmi S see Nakamura M
Imamura K see Stone RM
Imamura N, Miyazawa T, Mtasiwa D, Kuramoto A. Co-expression of N-ras p21 and C-erbB-2 (neu) oncogene products by common ALL antigen-positive aggressive diffuse lymphoma [letter] Lancet 1990 Sep 29; 336(8718):825–6
Imrie PR see Loverock P
Imrie SJ see Cameron AD
Imtiaz R, Hopkins DR, Ruiz-Tiben E. Permanent disability from dracunculiasis [letter] Lancet 1990 Sep 8; 336(8715):630
Imura H see Nawata H
Imura H see Shimatsu A
Imura H see Tagami T
Inada M see Hasegawa T
Inada Y see Fujitsu K
Inada Y see Ong KR
Inamdar N see Campana D
Inaraja L see Monreal M
Inculet R see Casson AG
Indo Y see Yokota I
Indolfi C see Volpe M
Indresano AT see Haug RH
Ineichen B. The mental health of Asians in Britain. BMJ 1990 Jun 30;300(6741):1669–70 (34 ref.)
Infante PF, Schwartz E, Cahill R. Benzene in petrol: a continuing hazard [letter] Lancet 1990 Sep 29; 336(8718):814–5
Ing TS see Popli S
Ingeman-Nielsen MW see Hansen TM
Ingle R. Hyperbaric oxygen therapy [letter] JAMA 1990 Oct 10;264(14):1811
Inglehart M, Brown DR. Professional identity and academic achievement—considerations for the admission process. Acad Med 1990 Sep;65(9 Suppl):S3–4
Ingman E see Jaffe KM
Ingram DK, Cutler RG, Weindruch R, Renquist DM, Knapka JJ, April M, Belcher CT, Clark MA, Hatcherson CD, Marriott BM, et al. Dietary restriction and aging: the initiation of a primate study. J Gerontol 1990 Sep; 45(5):B148–63
Innocente F, Ori C, Giron GP. Tracheal intubation under fluoroscopic control. X ray-guided orotracheal intubation in three cases of impossible direct laryngoscopy. Anaesthesia 1990 Aug;45(8):675–7
Inomori S see Ishiwata Y
Inoue A see Komiya S
Inoue S see Tanaka K
Inoue T see Hirohata S
Inutsuka K see Shirakusa T
Iqbal M see Bryan JP
Iri H see Tsuzuki T
Iriarte J see Coltorti E
Irvine WD, Smiddy WE, Nicholson DH. Corneal and iris burns with the laser indirect ophthalmoscope. Am J Ophthalmol 1990 Sep 15;110(3):311–3
Irwin CE Jr see Adler NE
Isa F see Kanda T
Isaacs CE, Kashyap S, Heird WC, Thormar H. Antiviral and antibacterial lipids in human milk and infant formula feeds. Arch Dis Child 1990 Aug;65(8):861–4
Isaacs PE see Mansour P
Isacsson G see Johansson AS
Isakov VA, Grigoriev PYa, Yakovenko EP. Treatment of Helicobacter pylori positive duodenal ulcers [letter] Lancet 1990 Sep 22;336(8717):755–6
Isakson PC see Spangelo BL
Isberg A see Johansson AS
Isenberg JI see Bukhave K
Isenstein D, Nasraway SA. Hypotension during slow phenytoin infusion in severe sepsis. Crit Care Med 1990 Sep;18(9):1036–8
Iserson KV. Rapid infusion [letter] Ann Emerg Med 1990 Sep;19(9):1075–6
Ishiai S, Sugishita M, Odajima N, Yaginuma M, Gono S, Kamaya T. Improvement of unilateral spatial neglect with numbering. Neurology 1990 Sep;40(9):1395–8
Ishibashi H see Shimamura R
Ishibashi H see Shirahama M
Ishibashi Y see Takehara K
Ishihara K see Nakano K
Ishiwata Y, Inomori S, Fujitsu K, Nishimura S, Hirata K, Gondo G, Yamashita T, Fujino H, Kuwabara T. A new intracranial Silastic encircling clip for hemostasis. Technical note. J Neurosurg 1990 Oct;73(4):638–9
Ishizaka K see Sodeyama H
Ishizuki M see Matsubara M
Ishizuka T see Suzuki K
Isler H see Merikangas KR
Isomoto H see Shirouzu K
Israel MA see Cooper MJ
Israel RJ see Russo CL
Ito K see Yoshida K
Ito Y see Nomura K
Itoh S, Matsuo S, Oda T, Marutani K, Sasaki K. Triiodothyronine level and triiodothyronine/thyroxine ratio in HBeAg-positive chronic hepatitis patients treated with prednisolone withdrawal. Dig Dis Sci 1990 Sep; 35(9):1110–4
Itri LM see Hong WK
Ivankovich AD see Tuman KJ
Ivanyi J see Wilkins EG
Iverius PH see Lewis GF
Iverius PH see Wilson DE
Iversen HG see Iversen P
Iversen P, Christensen MG, Friis E, Hornbøl P, Hvidt V, Iversen HG, Klarskov P, Krarup T, Lund F, Mogensen P, et al. A phase III trial of zoladex and flutamide versus orchiectomy in the treatment of patients with advanced carcinoma of the prostate. Cancer 1990 Sep 1;66(5 Suppl):1058–66
Iversen P, Suciu S, Sylvester R, Christensen I, Denis L. Zoladex and flutamide versus orchiectomy in the treatment of advanced prostatic cancer. A combined analysis of two European studies, EORTC 30853 and DAPROCA 86. Cancer 1990 Sep 1;66(5 Suppl):1067–73
Iversen P see Suciu S
Iversen T see Kjer JJ
Ivey TD see Gartman DM
Ivy EJ, Sarr MG, Reiman HM. Nonendocrine cancer of the pancreas in patients under age forty years. Surgery 1990 Sep;108(3):481–7
Iwaki Y see Demetris AJ
Iwasaka T see Hasegawa T
Iyatomi I see Asato F
Iyengar S see Antoinette T
Iyer KS see Karl TR

J

Jaafar MS see Friendly DS
Jablonski WJ see Treadwell TL
Jaccard N see Weisman Y
Jack WJ, Chetty U, Rodger A. Recruitment to a prospective breast conservation trial: why are so few patients randomised? BMJ 1990 Jul 14;301(6743):83–5
Jackson CV, Crowe VG, Craft TJ, Sundboom JL, Grinnell BW, Bobbitt JL, Burck PJ, Quay JF, Smith GF. Thrombolytic activity of a novel plasminogen activator, LY210825, compared with recombinant tissue-type plasminogen activator in a canine model of coronary artery thrombosis [see comments] Circulation 1990 Sep; 82(3):930–40. Comment in: Circulation 1990 Sep;82(3):1062–3.
Jackson DN see Lewis DF
Jackson DS see Sharp PC
Jackson J see McCarthy P
Jackson J see Thomas WM
Jackson JF, Boyett J, Pullen J, Brock B, Patterson R, Land V, Borowitz M, Head D, Crist W. Favorable prognosis associated with hyperdiploidy in children with acute lymphocytic leukemia correlates with extra chromosome 6. A Pediatric Oncology Group study. Cancer 1990 Sep 15;66(6):1183–9
Jackson MA see Sotiropoulos SV
Jackson R, Holme ER, Phimister GM, Kennedy A, McLay AL. Immunoalkaline phosphatase technique applied to paraffin wax embedded tissues in diagnostic renal pathology. J Clin Pathol 1990 Aug;43(8):665–70
Jackson RJ see Goldman LR
Jackson WE see Garg SK
Jackson-Gegan M, James ER. Cryopreservation of Trichinella spiralis muscle stage larvae. Am J Trop Med Hyg 1988 May;38(3):558–67
Jacob A see Grace RJ
Jacob E see Yap EH
Jacob P 3d see Denaro CP
Jacob PG see Dhanda V
Jacobs EE Jr see Vlahakes GJ
Jacobs JR see Moritz MW
Jacobs P, Wood L, Bird AR, Ultmann JE. Pseudo deep-vein thrombosis following desferrioxamine infusion: a previously unreported adverse reaction? [letter] Lancet 1990 Sep 29; 336(8718):815
Jacobs TP see Silverberg SJ
Jacobson B see Black IW
Jacobson DM, Karanjia PN, Olson KA, Warner JJ. Computed tomography ventricular size has no predictive value in diagnosing pseudotumor cerebri. Neurology 1990 Sep;40(9):1454–5
Jacobson JJ see Schuman JS
Jacobson MA see Leoung GS
Jacobson MA see Wilcox CM
Jacobsson B, Carlström A, Platz A, Collins VP. Transthyretin messenger ribonucleic acid expression in the pancreas and in endocrine tumors of the pancreas and gut. J Clin Endocrinol Metab 1990 Oct;71(4):875–80
Jaconi ME see Hermann M
Jacquette G see Malouf R
Jaeger N see Winter P
Jaffe AS see Eisenberg PR
Jaffe ES see Greenberg SJ
Jaffe KM, McDonald CM, Ingman E, Haas J. Symptoms of upper gastrointestinal dysfunction in Duchenne muscular dystrophy: case-control study. Arch Phys Med Rehabil 1990 Sep;71(10):742–4
Jaffe V, Sandin B, Wilkins RA. Radiological definition of a new model of portal diversion in the rat. Br J Radiol 1990 Aug;63(752):615–9
Jahangiri M, Wyllie JH. Peripheral blood lymphopenia in gangrenous appendicitis. BMJ 1990 Jul 28;301(6745):215
Jaillon P see Lecocq B
Jain A, Hicks RR, Frantz DM, Myers GH, Rowe MW. Comparison of early exercise treadmill test and oral dipyridamole thallium-201 tomography for the identification of jeopardized myocardium in patients receiving thrombolytic therapy for acute Q-wave myocardial infarction. Am J Cardiol 1990 Sep 1;66(5):551–5
Jain A see Todo S
Jain DC see Weil GJ
Jaiyesimi RK, Hickey WP. Fetal haemorrhage after fetal scalp blood sampling [letter] Lancet 1990 Sep 29; 336(8718):819–20
Jakobs KH see Böhm M
Jakschik BA see Ramos BF
Jaksic B see Vučkovic J
Jakubowiak A see Janecki A
Jallet P see Guilloteau D
Jamal N see McGinnes K
Jambroes G see van Houte AJ
Jambroes G see Wijdicks EF
James ER see Jackson-Gegan M
James N see Reed A
James R see Dahlitz M
James T see Lockhart SH
James WD see Roth RR
James WD see Smith KJ
Jamieson GG see Drew PA
Jamieson S, Rudland PS. Identification of metaplastic variants generated by transfection of a nonmetastatic rat mammary

epithelial cell line with DNA from a metastatic rat mammary cell line. Am J Pathol 1990 Sep;137(3):629–41
Jamison JQ see **Sommers LS**
Jampel HD. Ascorbic acid is cytotoxic to dividing human Tenon's capsule fibroblasts. A possible contributing factor in glaucoma filtration surgery success. Arch Ophthalmol 1990 Sep;108(9):1323–5
Jampel HD see **Coleman AL**
Jampol LM see **Koser MW**
Janczur EA, Stewart FC. Continuous alfentanil infusion for stereotactic brain biopsy [letter] Anesth Analg 1990 Sep; 71(3):312–3
Janecki A, Jakubowiak A, Steinberger A. Vectorial secretion of inhibin by immature rat Sertoli cells in vitro: reexamination of previous results. Endocrinology 1990 Oct; 127(4):1896–903
Janicak PG see **Sharma RP**
Janicki JS see **Weber KT**
Janier M see **Delforge J**
Jankowski J. Liver transplantation in patients with alcoholic cirrhosis [letter] BMJ 1990 Aug 18–25;301(6748):390
Janossy G see **Campana D**
Janower ML. Reactions to contrast materials during gastrointestinal studies [letter] Radiology 1990 Oct; 177(1):287
Janse MJ see **SippensGroenewegen A**
Jansen JB, de Jong AJ, Singer MV, Niebel W, Rovati LC, Lamers CB. Role of cholecystokinin in bombesin- and meal-stimulated pancreatic polypeptide secretion in dogs. Dig Dis Sci 1990 Sep;35(9):1073–7
Jansen JB see **Douglas BR**
Jansen JB see **Rieu PN**
Jansen JD, Johnson FE. Fatal ectopic thymoma. Ann Thorac Surg 1990 Sep;50(3):469–70
Jansen W see **Nelis GF**
Janson ET see **Grandér D**
Janson P see **Fiore LD**
Janson RW, Joslin FG, Arend WP. The effects of differentiating agents on IL-1 beta production in cultured human monocytes. J Immunol 1990 Oct 1;145(7):2161–6
Janson-Bjerklie S. Status asthmaticus. Am J Nurs 1990 Sep; 90(9):52–5
Jansze M see **van de Winkel JG**
Janthly U see **Polychronakos C**
Jaques DP see **Murphy JR**
Jarcho JA see **Solomon SD**
Jarnvig IL, Naesh O, Hindberg I, Behnke O, Bregengaad C, Wilhjelm B. Platelet responses to intravenous infusion of Intralipid in healthy volunteers. Am J Clin Nutr 1990 Oct; 52(4):628–31
Jarrells MC see **Coonrod JD**
Jarvis SN see **Tamhne RC**
Jasmin C see **Blaise D**
Jaspar JM see **Franchimont P**
Jasty M, Maloney WJ, Bragdon CR, Haire T, Harris WH. Histomorphological studies of the long-term skeletal responses to well fixed cemented femoral components. J Bone Joint Surg [Am] 1990 Sep;72(8):1220–9
Jaswon MS see **Khwaja A**
Jatlow P see **Kosten TR**
Javaid JI see **Sharma RP**
Javoy-Agid F see **Mann VM**
Jawahar MS, Sivasubramanian S, Vijayan VK, Ramakrishnan CV, Paramasivan CN, Selvakumar V, Paul S, Tripathy SP, Prabhakar R. Short course chemotherapy for tuberculous lymphadenitis in children. BMJ 1990 Aug 18–25; 301(6748):359–62
Jayanthi V see **Victor S**
Jeannel D, Costagliola D, Niel G, Hubert B, Danis M. What is known about the prevention of congenital toxoplasmosis? Lancet 1990 Aug 11;336(8711):359–61 (20 ref.)
Jedrzejowska H see **Bradley WG**
Jeffries DJ see **Breuer J**
al Jehazi B see **Glaholm J**
Jenike MA see **Baer L**
Jenkins CL see **Yanagihara R**
Jenkins D see **Jones M**
Jenkins MA see **Butler RW**
Jenkins RB, Hay ID, Herath JF, Schultz CG, Spurbeck JL, Grant CS, Goellner JR, Dewald GW. Frequent occurrence of cytogenetic abnormalities in sporadic nonmedullary thyroid carcinoma. Cancer 1990 Sep 15;66(6):1213–20
Jenkison M see **Bradley WG**
Jenner P see **Mann VM**
Jennings AR see **Carroll WM**
Jennings K see **Packe GE**
Jennings RB, Murry CE, Steenbergen C Jr, Reimer KA. Development of cell injury in sustained acute ischemia. Circulation 1990 Sep;82(3 Suppl):II2–12
Jennings RB Jr see **Coulson JD**
Jensen G see **Pedersen-Bjergaard J**
Jensen GM see **Shepard KF**
Jensen JB see **Geary TG**
Jensen KE see **Mortensen PB**
Jensen RT see **Maton PN**
Jeppsson B see **Persson BG**
Jessup JM see **Graham RA**
Jessup M see **Uretsky BF**
Jesudason MV see **Koshi G**
Jeunhomme TM see **Leeuwenberg JF**
Jiang YP see **Olsson T**
Jilge G see **Haberl R**
Jilwan N see **Serri O**
Jimenez C see **Romero R**
Jiménez F see **Sancho M**
Jimenez SA see **Varga J**
Jin JC, Anderson DR. The effect of iridotomy on iris contour. Am J Ophthalmol 1990 Sep 15;110(3):260–3
Jin L see **Song JY**
Jinnah RH see **Clarke HJ**
Jivegård L, Frid I, Haljamäe H, Holm J, Holm S, Wickström I. Cardiac output determinations in the pig—thoracic electrical bioimpedance versus thermodilution. Crit Care Med 1990 Sep;18(9):995–8
Jiwa M see **Snijders PJ**
Joens LA see **Konkel ME**
Johansson AS, Isberg A, Isacsson G. A radiographic and histologic study of the topographic relations in the temporomandibular joint region: implications for a nerve entrapment mechanism. J Oral Maxillofac Surg 1990 Sep; 48(9):953–61; discussion 962
Johansson BE, Kilbourne ED. Comparative long-term effects in a mouse model system of influenza whole virus and purified neuraminidase vaccines followed by sequential infections. J Infect Dis 1990 Oct;162(4):800–9
Johansson P see **Cohen AF**
Johansson SL see **Harrington DS**
John M see **Cherian T**
John S see **Koshi G**
John TJ see **Cherian T**
Johnson A, Ashurst H. Screening for sensorineural deafness by health visitors. The Steering Committee, Oxford Region Child Development Project. Arch Dis Child 1990 Aug; 65(8):841–5
Johnson AE see **Targoff IN**
Johnson AM. Abnormal test results? [letter] Am J Dis Child 1990 Oct;144(10):1069
Johnson BH see **Holmes MA**
Johnson BH see **Yasuda N**
Johnson CD see **Moran BJ**
Johnson CE, Sze G. Benign lumbar arachnoiditis: MR imaging with gadopentetate dimeglumine. AJR Am J Roentgenol 1990 Oct;155(4):873–80
Johnson CL see **Looker AC**
Johnson DE see **Levinson AK**
Johnson DH see **Coulson JD**
Johnson EC see **Minotti JR**
Johnson EO see **Calogero AE**
Johnson FE see **Jansen JD**
Johnson G see **Kelen GD**
Johnson G 3d see **Tsao PS**
Johnson J, Weissman MM, Klerman GL. Panic disorder, comorbidity, and suicide attempts. Arch Gen Psychiatry 1990 Sep;47(9):805–8
Johnson J see **Glassman AH**
Johnson JH see **Rand KH**
Johnson JL see **Shiratsuchi H**
Johnson JR see **Kerr TM**
Johnson JW, Egerman RS, Moorhead J. Cases with ruptured membranes that "reseal". Am J Obstet Gynecol 1990 Sep; 163(3):1024–30; discussion 1030–2
Johnson LJ. Strategic management: a new dimension of the nurse executive's role. J Nurs Adm 1990 Sep;20(9):7–10
Johnson LN. Digoxin toxicity presenting with visual disturbance and trigeminal neuralgia. Neurology 1990 Sep; 40(9):1469–70
Johnson ML see **Ulloa-Aguirre A**
Johnson MP, Ramphal R. Beta-lactam-resistant Enterobacter bacteremia in febrile neutropenic patients receiving monotherapy. J Infect Dis 1990 Oct;162(4):981–3
Johnson N, Johnson VA, Bannister J, Lyons G, Lilford RJ, Griffiths-Jones M, Tuffnell D, Onwude JL. Monitoring the fetus with a pulse oximeter during a caesarean section. Br J Obstet Gynaecol 1990 Jul;97(7):653–4
Johnson NE see **Green SM**
Johnson P, Maxwell DJ. Normal amniotic pressure in oligohydramnios after preterm rupture of membranes [letter] Am J Obstet Gynecol 1990 Sep;163(3):1103–4
Johnson RC, Young SK, Cotter R, Lin L, Rowe WB. Medium-chain-triglyceride lipid emulsion: metabolism and tissue distribution. Am J Clin Nutr 1990 Sep;52(3):502–8
Johnson RG see **Wong DC**
Johnson RL see **Perelman AH**
Johnson S, Clabots CR, Linn FV, Olson MM, Peterson LR, Gerding DN. Nosocomial Clostridium difficile colonisation and disease. Lancet 1990 Jul 14;336(8707):97–100
Johnson S see **Schoub BD**
Johnson TH see **Francis GS**
Johnson VA see **Johnson N**
Johnson WC see **Peterkin GA**
Johnson WL Jr see **Lee TC**
Johnsson J. Hospital advertising budgets rebound in first half of 1990. Hospitals 1990 Oct 5;64(19):40, 42, 44
Johnsson J. New guidelines tackle ethics in advertising. Hospitals 1990 Sep 20;64(18):65
Johnsson J. CEOs: mortality data no help to consumers. Hospitals 1990 Oct 5;64(19):61
Johnsson J. 1990 Foster McGaw winner: community comes first. Hospitals 1990 Sep 20;64(18):52, 54, 56
Johnsson J. Loaded issue: should hospital security officers carry guns? Hospitals 1990 Sep 5;64(17):56–8
Johnsson J. CEO's service orientation earns top Texas business award. Hospitals 1990 Sep 5;64(17):73
Johnsson J. National HMO networks court big employers. Hospitals 1990 Sep 5;64(17):80, 82
Johnsson J. Investors link quality of care to the bottom line. Hospitals 1990 Sep 5;64(17):86
Johnsson J. CEOs: funding key to ending public health crisis. Hospitals 1990 Sep 5;64(17):92
Johnston B see **Yager JY**
Johnston JR see **Lavery GG**
Johnston MM, Sanchez-Ramos L, Vaughn AJ, Todd MW, Benrubi GI. Antibiotic therapy in preterm premature rupture of membranes: a randomized, prospective, double-blind trial. Am J Obstet Gynecol 1990 Sep; 163(3):743–7
Johnston PK see **Sabaté J**
Johnstone J see **Cameron AD**
Jokela V see **Heinonen KM**
Jolis P see **Goldfarb G**
Jolma DJ. Participation, decision making, and job stress. J Nurs Adm 1990 Sep;20(9):50
Jones A see **Cobby M**
Jones AF, Lemon M, Bain SC, Walker MR. Apolipoprotein(a) and ischaemic heart disease [letter] Lancet 1990 Sep 29; 336(8718):813–4
Jones BR see **Gronert GA**
Jones D see **Stern SL**
Jones DB, Hunter NR, Duff GW. Heat-shock protein 65 as a beta cell antigen of insulin-dependent diabetes [see comments] Lancet 1990 Sep 8;336(8715):583–5. Comment in: Lancet 1990 Sep 8;336(8715):597–8.
Jones DL. Viability of the commitment-for-change evaluation strategy in continuing medical education. Acad Med 1990 Sep;65(9 Suppl):S37–8
Jones EL see **Talley JD**
Jones HM see **Khwaja A**
Jones JA see **Goulet RJ Jr**
Jones JM see **Kuhn S**
Jones JS see **Arnett RM**
Jones M, Singer A, Jenkins D. Patients' acceptance of diathermy loop treatment [letter] Lancet 1990 Sep 15; 336(8716):698
Jones MG, Anderson KM, Wilson PW, Kannel WB, Wagner NB, Wagner GS. Prognostic use of a QRS scoring system after hospital discharge for initial acute myocardial infarction in the Framingham cohort. Am J Cardiol 1990 Sep 1;66(5):546–50
Jones MJ, Piggott SE, Vaughan RS, Bayer AJ, Newcombe RG, Twining TC, Pathy J, Rosen M. Cognitive and functional competence after anaesthesia in patients aged over 60: controlled trial of general and regional anaesthesia for elective hip or knee replacement. BMJ 1990 Jun 30; 300(6741):1683–7
Jones PH. Lovastatin and simvastatin prevention studies. Am J Cardiol 1990 Sep 18;66(8):39B–43B (20 ref.)
Jones SC see **Little JR**
Jones SM, Collins CD. Caseload or workload? Scoring complexity of operative procedures as a means of analysing workload. BMJ 1990 Aug 11;301(6747):324–5
Jones WT, Resnick MI. The characterization of soluble matrix proteins in selected human renal calculi using two-dimensional polyacrylamide gel electrophoresis. J Urol 1990 Oct;144(4):1010–4
Jonville AP see **Autret E**
Joob AW see **Hartz R**
Joondeph BC, Flynn HW Jr. Management of subretinal foreign bodies with a cannulated extrusion needle. Am J Ophthalmol 1990 Sep 15;110(3):250–3
Joosten HJ see **Rieu PN**
Jopp-McKay A see **Gajraj H**
Jorens PG see **Pelckmans PA**
Jørgensen JC, O'Hare MM, Andersen CY. Demonstration of neuropeptide Y and its precursor in plasma and follicular fluid. Endocrinology 1990 Oct;127(4):1682–8
Josa M see **Force T**
Joseph AK see **Barron KS**
Joseph DL, Bates S. Intra aortic balloon pumping. How to stay on course. Am J Nurs 1990 Sep;90(9):42–7
Josephson ME see **Gottlieb CD**
Josephson ME see **Vaitkus PT**
Joshi K see **Sethi T**
Joslin FG see **Janson RW**
Jotterand-Bellomo M see **Sartoris S**
Jou NT see **Marion TN**
Jouanneau C see **Beaufils H**
Journel H see **Camus C**
Ju LY see **Mooney NA**
Juang SH see **Kelley RE**
Juang YC see **Tsao TC**
Judd AM see **Kuan SI**
Judd AM see **Login IS**
Judd AM see **Spangelo BL**
Judisch GF see **Lam BL**
Judson FN see **Schwarcz SK**
Jui V see **Rubin MM**
Juillard GJ see **Van Herle AJ**
Julien P see **Monsalve MV**
Julkunen H see **Grönhagen-Riska C**
Junck L see **Berent S**
Juneja SK, Wolf MM, Cooper IA. Value of bilateral bone marrow biopsy specimens in non-Hodgkin's lymphoma. J Clin Pathol 1990 Aug;43(8):630–2
Jung R, Shah N, Reinsel R, Marx W, Marshall W, Galicich J, Bedford R. Cerebrospinal fluid pressure in patients with brain tumors: impact of fentanyl versus alfentanil during

nitrous oxide-oxygen anesthesia. Anesth Analg 1990 Oct; 71(4):419-22
Juni JE, Reichle R. Measurement of hepatocellular function with deconvolutional analysis: application in the differential diagnosis of acute jaundice. Radiology 1990 Oct; 177(1):171-5

K

Kaar G see **Lee T**
Kadden ML see **Sharkey MF**
Kador PF, Akagi Y, Takahashi Y, Ikebe H, Wyman M, Kinoshita JH. Prevention of retinal vessel changes associated with diabetic retinopathy in galactose-fed dogs by aldose reductase inhibitors. Arch Ophthalmol 1990 Sep; 108(9):1301-9
Kagan AR see **Piollet H**
Kaganov BS, Nisevich NI, Uchaikin VF, Konev VA, Levina EI, Sizich NN, Chapligina GV. Acute viral hepatitis B in children: lack of chronicity [letter] Lancet 1990 Aug 11; 336(8711):374-5
Kahane JC see **Babin RW**
Kahl FR see **Craven TE**
Kahl LP see **Yang DM**
Kahn A see **de Keyzer Y**
Kahn CR see **Edge AS**
Kahn MJ see **Malet PF**
Kahn P see **Lockhart JL**
Kahn SE, Klaff LJ, Schwartz MW, Beard JC, Bergman RN, Taborsky GJ Jr, Porte D Jr. Treatment with a somatostatin analog decreases pancreatic B-cell and whole body sensitivity to glucose. J Clin Endocrinol Metab 1990 Oct; 71(4):994-1002
Kaila T see **Ali-Melkkilä T**
Kainulainen K, Pulkkinen L, Savolainen A, Kaitila I, Peltonen L. Location on chromosome 15 of the gene defect causing Marfan syndrome [see comments] N Engl J Med 1990 Oct 4;323(14):935-9. Comment in: N Engl J Med 1990 Oct 4;323(14):987-9.
Kaiser FE see **Korenman SG**
Kaitila I see **Kainulainen K**
Kakegawa T see **Shirouzu K**
Kakeji Y see **Maehara Y**
Kakiuchi T, Watanabe M, Hozumi N, Nariuchi H. Differential sensitivity of specific and nonspecific antigen-presentation by B cells to a protein synthesis inhibitor. J Immunol 1990 Sep 15;145(6):1653-8
Kakuyama M see **Harioka T**
Kales A. Benzodiazepine hypnotics and insomnia. Hosp Pract [Off] 1990 Sep;25 Suppl 3:7-21; discussion 22-3 (103 ref.)
Kaliner MA see **Baraniuk JN**
Kallenberg CG see **Cohen Tervaert JW**
Kallestad J see **Newport GR**
Kallman DA, Wigley FM, Scott WW Jr, Hochberg MC, Tobin JD. The longitudinal course of hand osteoarthritis in a male population. Arthritis Rheum 1990 Sep;33(9):1323-32
Kalofoutis A see **Dionyssiou-Asteriou A**
Kaltenbrunner R see **Valent P**
Kaltreider HB see **Curtis JL**
Kaltreider SA see **Ferry AP**
Kam LW see **Levine MS**
Kamada T see **Lim YJ**
Kamaya T see **Ishiai S**
Kambe JC see **Dobkin ED**
Kamel PL see **Schwartz AE**
Kamerer DB see **Arriaga M**
Kamerow DB see **Kligman EW**
Kamilaris TC see **Calogero AE**
Kamimura J see **Suzuki H**
Kaminsky-Russ K see **Mullen KD**
Kamp DW, Dunne M, Anderson JA, Weitzman SA, Dunn MM. Serum promotes asbestos-induced injury to human pulmonary epithelial cells. J Lab Clin Med 1990 Sep; 116(3):289-97
Kampine JP see **Ebert TJ**
Kampine JP see **Marijic J**
Kampine JP see **Sprung J**
Kampinga J, Nieuwenhuis P, Roser B, Aspinall R. Differences in turnover between thymic medullary dendritic cells and a subset of cortical macrophages. J Immunol 1990 Sep 15; 145(6):1659-63
Kan SK see **Hill JL**
Kanamaru A see **Ohno R**
Kanamasa K see **Ganz W**
Kanavaros P see **Gaulard P**
Kanayama R see **Kato I**
Kanazawa M see **Muto T**
Kanazawa S see **Nakano K**
Kanchuger MS see **Katz RI**
Kanda T, Oda M, Yonezawa M, Tamagawa K, Isa F, Hanakago R, Tsukagoshi H. Peripheral neuropathy in xeroderma pigmentosum. Brain 1990 Aug;113 (Pt 4):1025-44
Kandrotas RJ, Love JM, Gal P, Oles KS. The effect of hemodialysis and hemoperfusion on serum valproic acid concentration. Neurology 1990 Sep;40(9):1456-8
Kane MA see **Aguayo SM**
Kane SV see **Lashner BA**
Kanegasaki S see **Nakamura M**
Kaneko K see **Andoh T**
Kanemaru K, Hasegawa M, Shimada H, Ihara Y. The presence of a novel protein in calf serum that recognizes beta amyloid in the formalin-fixed section. Am J Pathol 1990 Sep;137(3):677-87
Kang AH see **Ohyama K**
Kang ES, Galloway MS, Ellis J, Solomon SS, Bean W, Reger JF, Cook GA, Olson G. Hepatic steatosis during convalescence from influenza B infection in ferrets with postprandial hyperinsulinemia. J Lab Clin Med 1990 Sep; 116(3):335-44
Kang YS see **Ricci C**
Kanitz DD see **Ebert TJ**
Kannapell CC see **Kraig E**
Kannel WB, D'Agostino RB, Stepanians M, D'Agostino LC. Efficacy and tolerability of lovastatin in a six-month study: analysis by gender, age and hypertensive status. Am J Cardiol 1990 Sep 18;66(8):1B-10B
Kannel WB see **Jones MG**
Kannel WB see **Murabito JM**
Kanner AM, Morris HH, Lüders H, Dinner DS, Wyllie E, Medendorp SV, Rowan AJ. Supplementary motor seizures mimicking pseudoseizures: some clinical differences. Neurology 1990 Sep;40(9):1404-7
Kanner LJ see **Kemp JD**
Kano K see **Tanabe M**
Kant AK, Block G. Dietary vitamin B-6 intake and food sources in the US population: NHANES II, 1976-1980. Am J Clin Nutr 1990 Oct;52(4):707-16
Kant JA see **Hicks DG**
Kantarjian H see **Hirsch-Ginsberg C**
Kantarjian H see **Howard OM**
Kanto J see **Ali-Melkkilä T**
Kanto WP Jr see **Boedy RF**
Kapadia K see **Wood MA**
Kaphan G see **Guilloteau D**
Kaplan DR see **Hambor JE**
Kaplan M see **Barnea ER**
Kaplan MH see **Schiff MJ**
Kaplan PW, Lesser RP, Fisher RS, Repke JT, Hanley DF. A continuing controversy: magnesium sulfate in the treatment of eclamptic seizures. Arch Neurol 1990 Sep; 47(9):1031-2 (17 ref.)
Kaplan SL see **Attie KM**
Kaplan SL see **Hollingsworth DR**
Kaplan SL, Grumbach MM. Clinical review 14: Pathophysiology and treatment of sexual precocity. J Clin Endocrinol Metab 1990 Oct;71(4):785-9 (13 ref.)
Kapoor N see **St. John RC**
Kapoor R see **Sharma BK**
Kapoor W see **Fang GD**
Kar PK see **Dandapat MC**
Karanes C see **Negendank WG**
Karanjia PN see **Jacobson DM**
Karantanas AH. Low-attenuation mediastinal masses on CT [letter] AJR Am J Roentgenol 1990 Oct;155(4):893
Karayiannis P see **Carman WF**
Kari A see **Pöyhönen MJ**
Karl TR, Iyer KS, Sano S, Mee RB. Infant ECMO cannulation technique allowing preservation of carotid and jugular vessels. Ann Thorac Surg 1990 Sep;50(3):488-9
Karlén P see **Löfberg R**
Karlson BW, Herlitz J, Edvardsson N, Emanuelsson H, Sjölin M, Hjalmarson A. Eligibility for intravenous thrombolysis in suspected acute myocardial infarction [see comments] Circulation 1990 Oct;82(4):1140-6. Comment in: Circulation 1990 Oct;82(4):1510-3.
Karnaze DS, Carmel R. Neurologic and evoked potential abnormalities in subtle cobalamin deficiency states, including deficiency without anemia and with normal absorption of free cobalamin. Arch Neurol 1990 Sep; 47(9):1008-12
Karp DD see **Hong WK**
Karrison TG see **Wolfe WH**
Karsch KR. Coronary excimer laser angioplasty [letter] Circulation 1990 Sep;82(3):1076
Karzel R see **Flannigan B**
Kasa RM see **Corsaut MJ**
Kasa-Vubu J see **Beitins IZ**
Kasagi K see **Hatabu H**
Kashdan BJ, Sullivan KL, Lackman RD, Shapiro MJ, Bonn J, Weiss AJ, Gardiner GA Jr. Extremity osteosarcomas: intraarterial chemotherapy and limb-sparing resection with 2-year follow-up. Radiology 1990 Oct;177(1):95-9
Kashiwagi A, Kashiwagi T, Nishikawa T, Tanabe H, Okuda J. Hemispatial neglect in a patient with callosal infarction. Brain 1990 Aug;113 (Pt 4):1005-23
Kashiwagi H see **Suzuki H**
Kashiwagi T see **Kashiwagi A**
Kashtan H see **Stern HS**
Kashyap S see **Isaacs CE**
Kasnetz MD see **McCullough JP**
Kaspar TA, Wagner RF Jr. Reduction of needle-stick injuries during surgery: the thimble solution [letter] JAMA 1990 Sep 19;264(11):1408
Kass MA see **Nesher R**
Kassirer JP, Kopelman RI. Problem solving in real time. Hosp Pract [Off] 1990 Sep 15;25(9):21-4, 27, 31 passim
Kast WM, Bluestone JA, Heemskerk MH, Spaargaren J, Voordouw AC, Ellenhorn JD, Melief CJ. Treatment with monoclonal anti-CD3 antibody protects against lethal Sendai virus infection by induction of natural killer cells. J Immunol 1990 Oct 1;145(7):2254-9
Kastelein JJ see **Monsalve MV**
Kasturi KN, Mayer R, Bona CA, Scott VE, Sidman CL. Germline V genes encode viable motheaten mouse autoantibodies against thymocytes and red blood cells. J Immunol 1990 Oct 1;145(7):2304-11
Kasumi A. A Japanese view of American early gastric cancer detection [letter] Gastroenterology 1990 Oct;99(4):1189-90
Katch FI, Hortobagyi T. Validity of surface anthropometry to estimate upper-arm muscularity, including changes with body mass loss. Am J Clin Nutr 1990 Oct;52(4):591-5
Katekawa Y see **Asato F**
al-Katib AM see **Negendank WG**
Katlama C see **Beaufils H**
Kato H see **Kawabe K**
Kato I, Watanabe J, Nakamura T, Harada K, Hasegawa T, Kanayama R. Mapping of brainstem lesions by the combined use of tests of visually-induced eye movements. Brain 1990 Aug;113 (Pt 4):921-35
Kato K see **Nawata H**
Kato R see **Nakaki T**
Kato S see **Nakamura M**
Katsikeris N see **Eidinger G**
Katsura H see **Yokomise H**
Kattan M see **Luder E**
Katz AM see **Rosen MR**
Katz D see **Reeve J**
Katz I see **Baum GL**
Katz J see **Weeks JB**
Katz KD see **Krugliak P**
Katz LB, Ehya H. Aspiration cytology of papillary cystic neoplasm of the pancreas. Am J Clin Pathol 1990 Sep; 94(3):328-33
Katz P see **Showstack J**
Katz RI, Kanchuger MS, Patton KF, Eide TR. Effect of cardiopulmonary bypass on plasma levels of nifedipine. Anesth Analg 1990 Oct;71(4):411-4
Katz RV see **Chen JK**
Katzmann JA see **Witzig TE**
Kauffman CA see **Gordon JJ**
Kaufman B see **Challener RC**
Kaufman JL. Catheter-related infections [letter] Mayo Clin Proc 1990 Sep;65(9):1277
Kaufman L see **Eisenberg PR**
Kaufman LD see **Gruber BL**
Kaufman MA see **Malinow AM**
Kaul U see **Sharma S**
Kaunitz AM see **Sanchez-Ramos L**
Kavaler J, Caton AJ, Staudt LM, Schwartz D, Gerhard W. A set of closely related antibodies dominates the primary antibody response to the antigenic site CB of the A/PR/8/34 influenza virus hemagglutinin. J Immunol 1990 Oct 1;145(7):2312-21
Kawabe K, Ueno A, Takimoto Y, Aso Y, Kato H. Use of an alpha 1-blocker, YM617, in the treatment of benign prostatic hypertrophy. YM617 Clinical Study Group. J Urol 1990 Oct;144(4):908-11; discussion 911-2
Kawagoe M see **Suzuki K**
Kawamoto T see **Takahashi K**
Kawamoto T see **Taniguchi K**
Kawamura J see **Miki Y**
Kawano T see **Ozaki T**
Kawashima Y see **Shimazaki Y**
Kawashima Y see **Takahashi K**
Kawashima Y see **Taniguchi K**
Kay R, Takei F, Humphries RK. Expression cloning of a cDNA encoding M1/69-J11d heat-stable antigens. J Immunol 1990 Sep 15;145(6):1952-9
Kaya IS, Dilmen U, Diker S. Helicobacter pylori, peptic ulcer, and cimetidine [letter] Mayo Clin Proc 1990 Sep; 65(9):1274-5
Kaye AM see **Weisman Y**
Kaye MP see **Fragomeni LS**
Kazer RR, Unterman TG, Glick RP. An abnormality of the growth hormone/insulin-like growth factor-I axis in women with polycystic ovary syndrome. J Clin Endocrinol Metab 1990 Oct;71(4):958-62
Kazura JW, Maroney PA, Pearlman E, Nilsen TW. Protective efficacy of a cloned Brugia malayi antigen in a mouse model of microfilaremia. J Immunol 1990 Oct 1;145(7):2260-4
Kazuyama Y see **Ogawa H**
Keane JF see **Rome JJ**
Keane TE, Rosner G, Donaldson JT, Norwood DL, Poulton SH, Walther PJ. Dipyridamole-cisplatin potentiation: enhanced in vivo cytotoxicity in xenograft models of human testicular and bladder cancers. J Urol 1990 Oct; 144(4):1004-9
Keating MA, Cartwright PC, Duckett JW. Bladder mucosa in urethral reconstructions. J Urol 1990 Oct;144(4):827-34 (23 ref.)
Keeling PW see **Ryan S**
Keen CL see **Lönnerdal B**
Keene CL see **Saller DN Jr**
Keeney GL see **Ransom DT**
Keeton BR see **Saxena A**
Kegeles SM see **Adler NE**
Kehlenbach R see **Zakut H**
Kehn PJ see **Yokoyama WM**
Kehry MR see **Hodgkin PD**
Keighley MR see **Wheatley KE**
Keim D, Hailat N, Hodge D, Hanash SM. Proliferating cell nuclear antigen expression in childhood acute leukemia. Blood 1990 Sep 1;76(5):985-90
Keith LD see **Berman JD**
Kelen GD, Johnson G, DiGiovanna TA, Loring K, Sivertson

KT. Profile of patients with human immunodeficiency virus infection presenting to an inner-city emergency department: preliminary report. Ann Emerg Med 1990 Sep; 19(9):963-9
Kell P, Barton S, Catalan J, Hawkins D, Howard L. Survey of attitudes to testing for human immunodeficiency virus infection in antenatal clinics in West Glamorgan [letter] Br J Obstet Gynaecol 1990 Aug;97(8):751-2
Kellam P see **Boucher CA**
Keller JD, Metzger BE, Dooley SL, Tamura RK, Sabbagha RE, Freinkel N. Infants of diabetic mothers with accelerated fetal growth by ultrasonography: are they all alike? Am J Obstet Gynecol 1990 Sep;163(3):893-7
Keller PM see **Watson B**
Keller RJ see **Wolfsdorf JI**
Kellerman R. Manufactured housing plant injuries in a rural family practice. J Fam Pract 1990 Sep;31(3):273-6
Kelley KA see **Aune TM**
Kelley MA, Nachamkin DC, Escarce JJ, Goldfarb NI, Lanken PN, Williams SV. Expansion of the medical intensive care unit: clinical consequences in a large urban hospital. Crit Care Med 1990 Sep;18(9):945-9
Kelley RE, Namon RA, Juang SH, Lee SC, Chang JY. Transcranial Doppler ultrasonography of the middle cerebral artery in the hemodynamic assessment of internal carotid artery stenosis. Arch Neurol 1990 Sep;47(9):960-4
Kelley RI see **Morton DH**
Kelly KA see **Morrison P**
Kelly LD see **Bienfang DC**
Kelly LS. All in favor say "aye"[editorial] Nurs Outlook 1990 Sep-Oct;38(5):213
Kelly P see **Willett KM**
Kelly PA see **Hocquette JF**
Kelsey PB see **Cotton PB**
Kelso A. Frequency analysis of lymphokine-secreting CD4+ and CD8+ T cells activated in a graft-versus-host reaction. J Immunol 1990 Oct 1;145(7):2167-76
Kemball-Cook G see **Barrowcliffe TW**
Kemeny DM see **Ruiz RG**
Kemmer F see **Hollenbeck M**
Kemp JD, Smith KM, Kanner LJ, Gomez F, Thorson JA, Naumann PW. Synergistic inhibition of lymphoid tumor growth in vitro by combined treatment with the iron chelator deferoxamine and an immunoglobulin G monoclonal antibody against the transferrin receptor. Blood 1990 Sep 1;76(5):991-5
Kemp JD see **Laszewski MJ**
Kemp JD see **Vora A**
Kemp WM see **Smith JH**
Kemper AJ see **Force T**
Kendall B see **Thompson AJ**
Kendall BE see **Finn JP**
Kendall BE see **Youl BD**
Kendrick ZV see **Smalley KJ**
Keng P see **Knuechel R**
Kennedy A see **Jackson R**
Kennedy BJ see **Gonzalez-Vela JL**
Kennedy HL, Zegarra JP. Fistulotomy without external sphincter division for high anal fistulae. Br J Surg 1990 Aug;77(8):898-901
Kennedy SH, Sargent IL, Starkey PM, Hicks BR, Barlow DH. Localization of anti-endometrial antibody binding in women with endometriosis using a double-labelling immunohistochemical method. Br J Obstet Gynaecol 1990 Aug;97(8):671-4
Kennedy SH, Mojiminiyi OA, Soper ND, Shepstone BJ, Barlow DH. Immunoscintigraphy of endometriosis. Br J Obstet Gynaecol 1990 Aug;97(8):667-70
Kennedy TG see **Croze F**
Kenney RT, Kwon-Chung KJ, Witebsky FG, Melnick DA, Malech HL, Gallin JI. Invasive infection with Sarcinosporon inkin in a patient with chronic granulomatous disease. Am J Clin Pathol 1990 Sep; 94(3):344-50
Kenny C see **Breuer J**
Kenny D. Adverse effects of fish oil [letter] Arch Intern Med 1990 Sep;150(9):1967, 1971
Kenny GN, White M. A portable computerised infusion system for propofol [letter] Anaesthesia 1990 Aug; 45(8):692-3
Kent C see **Edelman RR**
Kent KM see **Detre KM**
Kenworthy P see **Badalament RA**
Kenyon R see **Macnair A**
Kereiakes D see **Ohman EM**
Keren G see **Barbash GI**
Kern PA see **Wallace DJ**
Kernahan J see **Taylor CE**
Kernoff PB see **Hay CR**
Kerr CR see **Murdock CJ**
Kerr MJ see **Walker SN**
Kerr RS see **Lee T**
Kerr TM, Cranley JJ, Johnson JR, Lutter KS, Riechmann GC, Cranley RD, True MA, Sampson M. Analysis of 1084 consecutive lower extremities involved with acute venous thrombosis diagnosed by duplex scanning. Surgery 1990 Sep;108(3):520-7
Kerremans R see **Rutgeerts P**
Kersey JH see **LeBien TW**
Kersh JE see **al-Mefty O**
Kersten RC, Kulwin DR, Levartovsky S, Tiradellis H, Tse DT. Management of lower-lid retraction with hard-palate mucosa grafting. Arch Ophthalmol 1990 Sep; 108(9):1339-43
Kesler KA see **Turrentine MW**
Kessler LG see **Brown ML**
Kessler R see **Kimoto Y**
Kestenbaum AD, Steuer M, Marano M. Doppler-guided axillary block in a burn patient [letter] Anesthesiology 1990 Sep;73(3):586-7
Kestin M, Moss R, Clifton PM, Nestel PJ. Comparative effects of three cereal brans on plasma lipids, blood pressure, and glucose metabolism in mildly hypercholesterolemic men. Am J Clin Nutr 1990 Oct; 52(4):661-6
Keuppens F, Denis L, Smith P, Carvalho AP, Newling D, Bond A, Sylvester R, De Pauw M, Vermeylen K, Ongena P. Zoladex and flutamide versus bilateral orchiectomy. A randomized phase III EORTC 30853 study. The EORTC GU Group. Cancer 1990 Sep 1;66(5 Suppl):1045-57
Keusch GT. Vitamin A supplements—too good not to be true [editorial; comment] N Engl J Med 1990 Oct 4; 323(14):985-7. Comment on: N Engl J Med 1990 Oct 4;323(14):929-35.
Keyaki A see **Miki Y**
Keyhani-Rofagha S see **Badalament RA**
Keyl PM see **Eaton WW**
Keystone E see **McGinnes K**
Khachatrian L see **Dexter D**
Khalchitsky SE see **Schwartz EI**
Khalifa AS, Khalil R, Gawad AA, Constantine NT, Woody JN. Surveillance for exposure to HTLV-I in Egyptian infants and children with various malignancies [letter] J Infect Dis 1990 Oct;162(4):995-6
Khalil R see **Khalifa AS**
Khaliq AA see **Smego RA Jr**
Khamiseh G see **Elias AN**
Khan S see **Baumgartner H**
Khandeparkar JM see **Dalvi BV**
Khandheria BK see **Seward JB**
Khatib R, Reyes MP, Smith FE. Enhancement of Coxsackievirus B3 replication in Vero cells by indomethacin [letter] J Infect Dis 1990 Oct;162(4):997-8
Khattak AR see **Bryan JP**
Khojasteh A, Sartiano G, Tapazoglou E, Lester E, Gandara D, Bernard S, Finn A. Ondansetron for the prevention of emesis induced by high-dose cisplatin. A multi-center dose-response study. Cancer 1990 Sep 15;66(6):1101-5
Khouri MR, Goldszmidt JB, Laufer I, Arger P, Marcus A, Wisniewski F, Okberg O, Malet PF. Intact stones or fragments? Potential pitfalls in the imaging of patients after biliary extracorporeal shock wave lithotripsy. Radiology 1990 Oct;177(1):147-51
Khoury A see **Moretti M**
Khuri S see **Force T**
Khwaja A, Roberts PJ, Jones HM, Yong K, Jaswon MS, Linch DC. Isoquinolinesulfonamide protein kinase inhibitors H7 and H8 enhance the effects of granulocyte-macrophage colony-stimulating factor (GM-CSE) on neutrophil function and inhibit GM-CSF receptor internalization. Blood 1990 Sep 1;76(5):996-1003
Kidd GS see **McDermott MT**
Kiecolt-Glaser JK see **Dura JR**
Kiely MJ see **Ward EM**
Kienapfel H see **Schuler P**
Kiers L, Shield LK, Cole WG. Neurological manifestations of osteoid osteoma. Arch Dis Child 1990 Aug;65(8):851-5
Kies B see **Pollock M**
Kight MA see **Thomson CA**
Kijlstra A see **Blok MD**
Kikuchi DA see **Dennison BA**
Kikuchi H see **Hashimoto N**
Kikuchi K see **Takehara K**
Kilbourne ED see **Johansson BE**
Kilbourne EM see **Swygert LA**
Killam AP see **Hume RF Jr**
Kim BC see **Poillon WN**
Kim D, Siegel JB, Porter DH, Simon M, Sacks BA. Vena caval filter placement via the external jugular vein [letter] AJR Am J Roentgenol 1990 Oct;155(4):898-9
Kim F see **Lockhart SH**
Kim H see **Lichtbroun AS**
Kim I see **Fujitsu K**
Kim JH see **Redmond DE Jr**
Kim KB see **Kim SC**
Kim N see **Traish AM**
Kim SC, Kim KB, Oh CH. Diagnostic value of the radioisotope erection penogram for vasculogenic impotence. J Urol 1990 Oct;144(4):888-92; discussion 892-3
Kim SW, Parekh D, Townsend CM Jr, Thompson JC. Effects of aging on duodenal bicarbonate secretion. Ann Surg 1990 Sep;212(3):332-7; discussion 337-8
Kim TH see **Woods WG**
Kim YB see **Heiman DF**
Kimball BP, Bui S, Dafopoulos N. Changes in diameter of coronary narrowings and translesional hemodynamics after intracoronary nitroglycerin. Am J Cardiol 1990 Sep 15; 66(7):705-9
Kimm SY, Payne GH, Lakatos E, Darby C, Sparrow A. Management of cardiovascular disease risk factors in children. A national survey of primary care physicians. Am J Dis Child 1990 Sep;144(9):967-72
Kimme-Smith C, Hussain R, Duerinckx A, Tessler F, Grant E. Assurance of consistent peak-velocity measurements with a variety of duplex Doppler instruments. Radiology 1990 Oct;177(1):265-72
Kimoto Y, Kessler R, Constantinou CE. Endothelium dependent relaxation of human corpus cavernosum by bradykinin. J Urol 1990 Oct;144(4):1015-7
Kinarty A see **Kraiem Z**
Kind P see **Schuhmann D**
Kindermann D see **Rüther W**
King A see **Harris RB**
King AC, Taylor CB, Haskell WL. Smoking in older women. Is being female a 'risk factor' for continued cigarette use? Arch Intern Med 1990 Sep;150(9):1841-6
King AC see **Benkelfat C**
King IB see **Childs MT**
King M. Health is a sustainable state. Lancet 1990 Sep 15; 336(8716):664-7
King MH, Richards DW. Near syncope and chest tightness after administration of apraclonidine before argon laser iridotomy. Am J Ophthalmol 1990 Sep 15;110(3):308-9
King R see **Yarkony GM**
King RJ see **Lane G**
King TE Jr see **Aguayo SM**
Kingma JH see **SippensGroenewegen A**
Kingston JE see **Plowman PN**
Kinlen LJ, Clarke K, Hudson C. Evidence from population mixing in British New Towns 1946-85 of an infective basis for childhood leukaemia. Lancet 1990 Sep 8; 336(8715):577-82
Kinne DW. Surgical management of stage I and stage II breast cancer. Cancer 1990 Sep 15;66(6 Suppl):1373-7 (30 ref.)
Kinoshita JH see **Kador PF**
Kinosian BP see **Schwartz JS**
Kinsella SM, Whitwam JG, Spencer JA. Aortic compression by the uterus: identification with the Finapres digital arterial pressure instrument. Br J Obstet Gynaecol 1990 Aug;97(8):700-5
Kipnis RJ, Craft J, Hardin JA. The analysis of antinuclear and antinucleolar autoantibodies of scleroderma by radioimmunoprecipitation assays. Arthritis Rheum 1990 Sep;33(9):1431-7
Kirby B see **Armstrong N**
Kirby DS see **Law PK**
Kirby RS see **Eardley I**
Kirby RS see **Holmes SA**
Kirch W see **Hinrichsen H**
Kirikae T see **Suzuki KS**
Kirk A see **Reid CD**
Kirk AJ, Colquhoun IW, Corris PA, Hilton CJ, Dark JH. Impaired gastrointestinal motility in pulmonary transplantation [letter] Lancet 1990 Sep 22;336(8717):752
Kirk KA see **Owen J**
Kirk PM see **Yarkony GM**
Kirkeeide RL see **Ornish D**
Kirklin JW, Blackstone EH. The DeMeester paper on carcinoma of the esophagus. J Thorac Cardiovasc Surg 1990 Sep;100(3):456-8
Kirklin JW see **Shimazaki Y**
Kirkman TR see **Kohler TR**
Kirkpatrick B, Buchanan RW. The neural basis of the deficit syndrome of schizophrenia. J Nerv Ment Dis 1990 Sep; 178(9):545-55 (129 ref.)
Kirkpatrick JS, Callaghan JJ, Vandemark RM, Goldner RD. The relationship of the intrapelvic vasculature to the acetabulum. Implications in screw-fixation acetabular components. Clin Orthop 1990 Sep;(258):183-90
Kirks DR see **Patterson RJ**
Kirpalani H see **Woodside D**
Kirschenbaum MA see **Shah GM**
Kirsteins L see **Azad N**
Kirsten M. Multiple personality disorder and borderline personality disorder [letter] Am J Psychiatry 1990 Oct; 147(10):1386-7
Kish SJ, Kleinert R, Minauf M, Gilbert J, Walter GF, Slimovitch C, Maurer E, Rezvani Y, Myers R, Hornykiewicz O. Brain neurotransmitter changes in three patients who had a fatal hyperthermia syndrome. Am J Psychiatry 1990 Oct;147(10):1358-63
Kishi K see **Valent P**
Kishimoto C, Thorp KA, Abelmann WH. Immunosuppression with high doses of cyclophosphamide reduces the severity of myocarditis but increases the mortality in murine Coxsackievirus B3 myocarditis. Circulation 1990 Sep; 82(3):982-9
Kissin I, Brown PT, Bradley EL Jr. Morphine and fentanyl anesthetic interactions with diazepam: relative antagonism in rats. Anesth Analg 1990 Sep;71(3):236-41
Kiszewski AE see **Cupp EW**
Kitabatake A see **Lim YJ**
Kitahata LM see **Nakagawa I**
Kitani K see **Suzuki K**
Kitano S see **Hashizume M**
Kitchen VS see **Breuer J**
Kitchin AH see **Price WH**
Kittle CF see **Dabir RR**
Kitzmiller JL see **Major CA**
Kiyono H see **Aicher WK**
Kiyono H see **Fujihashi K**
Kizer KW see **Bal DG**
Kizer KW see **Goldman LR**
Kjer JJ, Iversen T. Malignant trophoblastic tumours in Norway. Fertility rate after chemotherapy. Br J Obstet Gynaecol 1990 Jul;97(7):623-5

Kjos SL, Walther FJ, Montoro M, Paul RH, Diaz F, Stabler M. Prevalence and etiology of respiratory distress in infants of diabetic mothers: predictive value of fetal lung maturation tests. Am J Obstet Gynecol 1990 Sep; 163(3):898–903
Klaff LJ see **Kahn SE**
Klag MJ see **Gordon RL**
Klamp D. Comprehensive health care reform [letter] Ann Intern Med 1990 Oct 15;113(8):639
Klapper PE, Cleator GM, Lewis AG. Obstacle to early diagnosis of herpes simplex encephalitis via CSF [letter] Lancet 1990 Aug 11;336(8711):385–6
Klarskov P see **Iversen P**
Klass DK see **Abrahamowicz M**
Klass DK see **Tamblyn RM**
Klatt EC. Adrenal findings with CMV infection in AIDS [letter] Am J Clin Pathol 1990 Sep;94(3):368
Kleban MH see **Pruchno RA**
Klebanoff S see **Newport GR**
Klee LW, Adams MC, Foster RS. Ureteral stump transitional cell carcinoma in a patient with recurrent superficial bladder cancer: an argument for complete nephroureterectomy in selected patients. J Urol 1990 Oct; 144(4):972–3 (9 ref.)
Kleefield J see **Edelman RR**
Klein AJ see **Seymore RJ**
Klein AM see **Sundel RP**
Klein E see **Shvarztman P**
Klein HG see **Lane HC**
Klein T see **Deutsch D**
Kleinert R see **Kish SJ**
Kleinman BS see **Shah KB**
Kleinman PK. Diagnostic imaging in infant abuse. AJR Am J Roentgenol 1990 Oct;155(4):703–12 (90 ref.)
Klepper ID see **Bromage PR**
Klerman GL see **Johnson J**
Kletter GB see **Beitins IZ**
Kleveland KL see **Okano M**
Kligman EW, Kamerow DB. Year 2000 health objectives and the family physician. Am Fam Physician 1990 Sep; 42(3):851–4
Kline SN see **Hartog JM**
Klippel JH see **Yocum DE**
Kloner RA. Inverted T waves. An electrocardiographic marker of stunned or hibernating myocardium in man? [comment] Circulation 1990 Sep;82(3):1060–1. Comment on: Circulation 1990 Sep;82(3):913–21.
Klöppel G see **Dehou MF**
Klug A see **Bondareff W**
Klug N see **Firsching RP**
Kluger MT see **Owen H**
Kluin KJ see **Berent S**
Klunk DA see **Bochner BS**
Knape KG see **Downing JW**
Knapka JJ see **Ingram DK**
Knapp JS see **Schwarcz SK**
Kneeland JB see **Hendrix LE**
Kneeshaw J see **Ghosh S**
Knerr AN see **Smalley KJ**
Knight CH see **Fowler PA**
Knight GJ see **Chilmonczyk BA**
Knight PM see **McCarey BE**
Knight SC see **Reid CD**
Knighton DR, Santilli S, Hunter D. Saphenous vein in situ bypass. Am J Surg 1990 Sep;160(3):294–9 (13 ref.)
Knobf MT. Symptoms and rehabilitation needs of patients with early stage breast cancer during primary therapy. Cancer 1990 Sep 15;66(6 Suppl):1392–401 (92 ref.)
Knoers N, Monnens LA. Amiloride-hydrochlorothiazide versus indomethacin-hydrochlorothiazide in the treatment of nephrogenic diabetes insipidus. J Pediatr 1990 Sep; 117(3):499–502
Knoll K see **Harstad TW**
Knop J see **Pollock VE**
Knopes KD see **Guinard JP**
Knopf PM, Goldberg M, Grossi CA, Cappello M, Coulter ST. Induction of resistance to Schistosoma mansoni by immunization with subfractions of worms. Am J Trop Med Hyg 1988 May;38(3):515–28
Knopp RH see **Childs MT**
Knott K see **Mossey JM**
Knox KK see **Carrigan DR**
Knudsen MA see **Lund O**
Knueche! R, Keng P, Hofstaedter F, Langmuir V, Sutherland RM, Penney DP. Differentiation patterns in two- and three-dimensional culture systems of human squamous carcinoma cell lines. Am J Pathol 1990 Sep;137(3):725–36
Knupp CA see **Barbhaiya RH**
Knuppel RA see **Baker PM**
Kobashi Y see **Shima N**
Kobayashi J see **Taniguchi K**
Kobayashi K see **Majima T**
Kobayashi T see **Ohno R**
Kober G see **Olbrich HG**
Koblin DD, Tomerson BW, Waldman FM. Disruption of folate and vitamin B12 metabolism in aged rats following exposure to nitrous oxide. Anesthesiology 1990 Sep; 73(3):506–12
Kobzik L see **Welbourn R**
Koch W see **Messler HH**
Kochersberger G, Bales C, Lobaugh B, Lyles KW. Calcium supplementation lowers serum parathyroid hormone levels in elderly subjects. J Gerontol 1990 Sep;45(5):M159–62
Kochs E, Treede RD, Schulte am Esch J, Bromm B. Modulation of pain-related somatosensory evoked potentials by general anesthesia. Anesth Analg 1990 Sep; 71(3):225–30
Kodama K see **Lim YJ**
Koelling TM, Yeager AM, Hilton J, Haynie DT, Wiley JM. Development and characterization of a cyclophosphamide-resistant subline of acute myeloid leukemia in the Lewis x Brown Norway hybrid rat. Blood 1990 Sep 15;76(6):1209–13
Koeppe RA see **Berent S**
Koerner SK see **Ross DJ**
Koga T see **Shirahama M**
Koh HK, Adame N, Geller AC, Clapp RW, Miller DR, Lew RA. Cancer registry data on melanomas [letter] N Engl J Med 1990 Sep 27;323(13):921–2
Kohama A see **Lim YJ**
Kohler A see **Koralnik IJ**
Kohler L see **Morrison P**
Kohler R see **Fang GD**
Kohler TR, Kirkman TR, Gordon D, Clowes AW. Mechanism of long-term degeneration of arterialized vein grafts. Am J Surg 1990 Sep;160(3):257–61
Kohn LD see **Saji M**
Kohno H see **Hayashizaki Y**
Kohnoe S see **Maehara Y**
Koike K see **Takagi M**
Koike R, Suma H, Kondo K, Oku T, Satoh H, Fukuda S, Takeuchi A. Pharmacological response of internal mammary artery and gastroepiploic artery. Ann Thorac Surg 1990 Sep;50(3):384–6
Koistinen MJ. Prevalence of asymptomatic myocardial ischaemia in diabetic subjects. BMJ 1990 Jul 14; 301(6743):92–5
Kojima S, Fukuda M, Miyajima Y, Matsuyama T. Cyclosporine and recombinant granulocyte colony-stimulating factor in severe aplastic anemia [letter] N Engl J Med 1990 Sep 27;323(13):920–1
Kok DJ, Iestra JA, Doorenbos CJ, Papapoulos SE. The effects of dietary excesses in animal protein and in sodium on the composition and the crystallization kinetics of calcium oxalate monohydrate in urines of healthy men. J Clin Endocrinol Metab 1990 Oct;71(4):861–7
Kok JH see **Blok MD**
Kokmen E, Beard CM, Bergstralh E, Anderson JA, Earle JD. Alzheimer's disease and prior therapeutic radiation exposure: a case-control study. Neurology 1990 Sep; 40(9):1376–9
Kolanus W see **Schubert J**
Kolff J, McClurken JB, Alpern JB. Beware centrifugal pumps: not a one-way street, but a potentially dangerous "siphon" [letter] Ann Thorac Surg 1990 Sep;50(3):512
Kolts BE see **Snyder RW**
Komai H see **Rusy BF**
Komisar A see **Rosen A**
Komiya S, Sasaguri Y, Inoue A, Nakashima M, Yamamoto S, Yanagida I, Morimatsu M. Characterization of cells cultured from human giant-cell tumors of bone. Phenotypic relationship to the monocyte-macrophage and osteoclast. Clin Orthop 1990 Sep;(258):304–9
Konchuba AM see **Wright GL Jr**
Kondo C see **Suzuki J**
Kondo D, Imaizumi M, Abe T, Naruke T, Suemasu K. Endoscopic ultrasound examination for mediastinal lymph node metastases of lung cancer [see comments] Chest 1990 Sep;98(3):586–93. Comment in: Chest 1990 Sep;98(3):526–7.
Kondo H see **Shimamura R**
Kondo K see **Koike R**
Konev VA see **Kaganov BS**
Konichezky S see **Fink A**
Konishi J see **Hatabu H**
Konkel ME, Babakhani F, Joens LA. Invasion-related antigens of Campylobacter jejuni. J Infect Dis 1990 Oct; 162(4):888–95
Konno M see **Suzuki KS**
Konno T see **Majima T**
Kono T see **Minamoto S**
Konstadt JW, Remlinger K, Schild J, Aronson I, Bennin B, Solomon L. Refractory bullous pemphigoid leading to respiratory arrest and successfully treated with plasmapheresis [letter] Arch Dermatol 1990 Sep; 126(9):1241–2
Konstam MA see **Uretsky BF**
Kontoghiorghes GJ, Goddard JG, Bartlett AN, Sheppard L. Pharmacokinetic studies in humans with the oral iron chelator 1,2-dimethyl-3-hydroxypyrid-4-one. Clin Pharmacol Ther 1990 Sep;48(3):255–61
Konturek SJ, Brzozowski T, Drozdowicz D, Dembinski A, Nauert C. Healing of chronic gastroduodenal ulcerations by antacids. Role of prostaglandins and epidermal growth factor. Dig Dis Sci 1990 Sep;35(9):1121–9
Kooij PP see **Van Berkum FN**
Koopman WJ see **Silverman GJ**
Kopacz DJ see **Harrington BE**
Kopans DB see **Baines CJ**
Kopecky KK see **Bogan ML**
Kopelman JN see **Christian SS**
Kopelman RI see **Kassirer JP**
Kopelow ML see **Abrahamowicz M**
Kopelow ML see **Tamblyn RM**
Kopp KH see **Nöldge GF**
Koppel C, Hopfe T, Menzel J. Central anticholinergic syndrome after ofloxacin overdose and therapeutic doses of diphenhydramine and chlormezanone. J Toxicol Clin Toxicol 1990;28(2):249–53
Koppelman MC see **Hollingsworth DR**
Koppeschaar HP see **van Binsbergen CJ**
Koralnik IJ, Beaumanoir A, Häusler R, Kohler A, Safran AB, Delacoux R, Vibert D, Mayer E, Burkhard P, Nahory A, et al. A controlled study of early neurologic abnormalities in men with asymptomatic human immunodeficiency virus infection. N Engl J Med 1990 Sep 27;323(13):864–70
Körber H see **Miholic J**
Kore M see **Garewal H**
Korczyn AD see **Goldfarb LG**
Korczyn AD see **Nisipeanu P**
Koren G, Langevin AM, Olivieri N, Giesbrecht E, Zipursky A, Greenberg M. Diurnal variation in the pharmacokinetics and myelotoxicity of mercaptopurine in children with acute lymphocytic leukemia. Am J Dis Child 1990 Oct; 144(10):1135–7
Koren G see **Chan W**
Korenman SG, Morley JE, Mooradian AD, Davis SS, Kaiser FE, Silver AJ, Viosca SP, Garza D. Secondary hypogonadism in older men: its relation to impotence. J Clin Endocrinol Metab 1990 Oct;71(4):963–9
Koretz RL. Things that go around come around, even in the intensive care unit [editorial; comment] Chest 1990 Sep; 98(3):524–6. Comment on: Chest 1990 Sep;98(3):682–6.
Korin HW, Felmlee JP, Ehman RL, Riederer SJ. Adaptive technique for three-dimensional MR imaging of moving structures. Radiology 1990 Oct;177(1):217–21
Korman NJ see **Greenberg SJ**
Kormos R see **Todo S**
Korosue K, Heros RC, Ogilvy CS, Hyodo A, Tu YK, Graichen R. Comparison of crystalloids and colloids for hemodilution in a model of focal cerebral ischemia. J Neurosurg 1990 Oct;73(4):576–84
Korsten HH, Hellebrekers LJ, Grouls RJ, Ackerman EW, van Zundert AA, van Herpen H, Gruys E. Long-lasting epidural sensory blockade by n-butyl p-aminobenzoate in the dog: neurotoxic or local anesthetic effect? Anesthesiology 1990 Sep;73(3):491–8
Kort WJ see **van Ooijen B**
Koser MW, Jampol LM, MacDonell K. Treatment of Pneumocystis carinii choroidopathy [letter] Arch Ophthalmol 1990 Sep;108(9):1214–5
Koshi G, Anandi V, Jesudason MV, John S. Rapid diagnosis of Candida mediastinitis by coagglutination [letter] J Clin Pathol 1990 Aug;43(8):696
Koshikawa T see **Okamura K**
Koska MT. Survey: hospitals abandoning searches for solo practitioners. Hospitals 1990 Sep 20;64(18):42–3
Koska MT. RWJF (Robert Wood Johnson Foundation) launches $2 million program to improve quality. Hospitals 1990 Sep 20;64(18):70, 72
Koska MT. 'Group practice without walls' benefits solo MDs. Hospitals 1990 Sep 5;64(17):80
Koska MT. ACOG president leads fight against infant mortality. Hospitals 1990 Sep 5;64(17):74
Koska MT. Mandated hospital severity reports stir controversy in PA. Hospitals 1990 Sep 5;64(17):48–50, 52
Koskenvuo K see **Haahtela T**
Koskinen P see **Kupari M**
Koskinen P see **Manninen V**
Koss MA see **Bukhave K**
Kosten TR, Gawin FH, Morgan C, Nelson JC, Jatlow P. Desipramine and its 2-hydroxy metabolite in patients taking or not taking methadone [letter] Am J Psychiatry 1990 Oct;147(10):1379–80
Kostulas V see **Olsson T**
Kothe MJ, Prins JM, de Wit R, Velden KV, Schellekens PT. Small cell carcinoma of the cervix with inappropriate antidiuretic hormone secretion. Case report. Br J Obstet Gynaecol 1990 Jul;97(7):647–8
Kottke TE, Pesch DG, Frye RL, McGoon DC, Warnes CA, Kurland LT. The potential contribution of cardiac replacement to the control of cardiovascular diseases. A population-based estimate. Arch Surg 1990 Sep; 125(9):1148–51
Kotzerke J see **Miholic J**
Kouadio JC see **De Cock KM**
Koufman C see **Harris JR**
Koufman JA, Weeks DB. Anesthesia for microlaryngeal laser surgery [letter] Anesthesiology 1990 Sep;73(3):580–1
Koulova L, Yang SY, Dupont B. Identification of the anti-CD3-unresponsive subpopulation of CD4+, CD45RA+ peripheral T lymphocytes. J Immunol 1990 Oct 1;145(7):2035–43
Koutselinis A see **Dionyssiou-Asteriou A**
Kovach NL see **Carlos TM**
Kovacs GT, Baker HW, Burger HG, Lee J, Summerbell D. Prognosis of pregnancies conceived by donor insemination with respect to the late follicular phase luteinizing hormone levels. Br J Obstet Gynaecol 1990 Jul;97(7):654–6
Kovacs JA see **Lane HC**
Kovalic JJ, Grigsby PW, Fineberg BB. Recurrent pituitary adenomas after surgical resection: the role of radiation therapy. Radiology 1990 Oct;177(1):273–5
Kovelman H see **Young JW**
Kowarski A see **Zadik Z**
Kowarski AA see **Chalew SA**

Kowarski AA see **Lozano R**
Kozarek RA see **Cotton PB**
Kozu H see **Parry GJ**
Krackow KA, Holtgrewe JL. Experience with a new technique for managing severely overcorrected valgus high tibial osteotomy at total knee arthroplasty. Clin Orthop 1990 Sep;(258):213–24
Kragel AH, Reddy SG, Wittes JT, Roberts WC. Morphometric analysis of the composition of coronary arterial plaques in isolated unstable angina pectoris with pain at rest. Am J Cardiol 1990 Sep 1;66(5):562–7
Kraiem Z, Sobel E, Sadeh O, Kinarty A, Lahat N. Effects of gamma-interferon on DR antigen expression, growth, 3,5,3'-triiodothyronine secretion, iodide uptake, and cyclic adenosine 3',5'-monophosphate accumulation in cultured human thyroid cells. J Clin Endocrinol Metab 1990 Oct; 71(4):817–24
Kraig E, Kannapell CC, Fischbach K, Zellmer V, Trial J. Two ultraviolet tumor-specific suppressor cell clones. One expresses Ig RNA and the other expresses T cell receptor-alpha and -beta RNA. J Immunol 1990 Oct 1; 145(7):2050–6
Krajewski A see **Bornstein NM**
Krakoff LR see **Halpern NA**
Krall EA see **Dawson-Hughes B**
Kramer AM see **Hong WK**
Krämer J, Schleberger R, Steffen R. Closed reduction by two-phase skin traction and functional splinting in mitigated abduction for treatment of congenital dislocation of the hip. Clin Orthop 1990 Sep;(258):27–32
Kramer M. The magnet hospitals. Excellence revisited. J Nurs Adm 1990 Sep;20(9):35–44
Krarup T see **Iversen P**
Krasnik A, Groenewegen PP, Pedersen PA, von Scholten P, Mooney G, Gottschau A, Flierman HA, Damsgaard MT. Changing remuneration systems: effects on activity in general practice. BMJ 1990 Jun 30;300(6741):1698–701
Krause E see **Olbrich HG**
Krause N. Perceived health problems, formal/informal support, and life satisfaction among older adults. J Gerontol 1990 Sep;45(5):S193–205
Krause TJ, Robertson FM, Liesch JB, Wasserman AJ, Greco RS. Differential production of interleukin 1 on the surface of biomaterials. Arch Surg 1990 Sep;125(9):1158–60
Krawczynski K see **Bradley DW**
Krawitz PL, Podos SM. Use of apraclonidine in the treatment of acute angle closure glaucoma [letter] Arch Ophthalmol 1990 Sep;108(9):1208–9
Krebs B see **Souetre E**
Kreder KJ, Webster GD, Oakes WJ. Augmentation cystoplasty complicated by postoperative ventriculoperitoneal shunt infection. J Urol 1990 Oct; 144(4):955–6
Kreis A see **Hoffmann R**
Kreis R, Farrow N, Ross BD. Diagnosis of hepatic encephalopathy by proton magnetic resonance spectroscopy [letter] Lancet 1990 Sep 8;336(8715):635–6
Kreiss JK, Castro KG. Special considerations for managing suspected human immunodeficiency virus infection and AIDS in patients from developing countries. J Infect Dis 1990 Oct;162(4):955–60 (32 ref.)
Kreiss K. The sick building syndrome: where is the epidemiologic basis? [editorial; comment] Am J Public Health 1990 Oct;80(10):1172–3. Comment on: Am J Public Health 1990 Oct;80(10):1193–9.
Kreiter M, Burstein S, Rosenfield RL, Moll GW Jr, Cara JF, Yousefzadeh DK, Cuttler L, Levitsky LL. Preserving adult height potential in girls with idiopathic true precocious puberty. J Pediatr 1990 Sep;117(3):364–70
Kreitzer L see **Copel JA**
Krenning EP see **Lamberts SW**
Krenz I, Power KJ. Postpartum thrombosis of the great vein of Galen. Anaesthesia 1990 Aug;45(8):643–5
Kress M see **Miconnet I**
Kreul JF see **Sufit RL**
Kreutzfeldt M see **Hansen TM**
Krevsky B see **Niewiarowski T**
Krexner E see **Resch H**
Krieg AM, Steinberg AD. Analysis of thymic endogenous retroviral expression in murine lupus. Genetic and immune studies. J Clin Invest 1990 Sep;86(3):809–16
Krieg M see **Tunn S**
Krieg T see **Kulozik M**
Krieger JN, Wang K, Mack L. Preliminary evaluation of color Doppler imaging for investigation of intrascrotal pathology. J Urol 1990 Oct;144(4):904–7
Krishna S see **Davis TM**
Krishnamoorthy K see **Mikati MA**
Kritchevsky D. Nutrition and breast cancer. Cancer 1990 Sep 15;66(6 Suppl):1321–5 (78 ref.)
Kritchevsky SB see **Chambless LE**
Kriukov V see **Boyd NF**
Kroes AC see **Offringa M**
Kroetz FW see **Mirvis DM**
Krogsgaard K see **Melbye M**
Kroll LA see **Ile ML**
Krom RA see **Ward EM**
Kron J see **Kudenchuk PJ**
Kropman RF see **Meinhardt W**
Kros JM, Van Eden CG, Stefanko SZ, Waayer-Van Batenburg M, van der Kwast TH. Prognostic implications of glial fibrillary acidic protein containing cell types in oligodendrogliomas. Cancer 1990 Sep 15;66(6):1204–12
Krueger JC see **Mitchell PH**
Kruger LM see **Igou RA Jr**
Kruger RT see **van der Veen FH**
Krugliak P, Hollander D, Schlaepfer CC, Katz KD, Dadufalza VD, Ma TY. Polyethylene glycol 400 penetration of the colonic epithelial barrier of the rat. Gastroenterology 1990 Oct;99(4):1001–7
Krukowski ZH see **Cusick EL**
Krupin T see **Stank TM**
Krupp LB see **Halperin JJ**
Kruse JA see **Chandrasekar PH**
Kruse K see **Schofer O**
Krutchkoff DJ see **Chen JK**
Kryger P see **Hansen TM**
Ksander BR, Streilein JW. Failure of infiltrating precursor cytotoxic T cells to acquire direct cytotoxic function in immunologically privileged sites. J Immunol 1990 Oct 1; 145(7):2057–63
Kuan SI, Login IS, Judd AM, MacLeod RM. A comparison of the concentration-dependent actions of thyrotropin-releasing hormone, angiotensin II, bradykinin, and Lys-bradykinin on cytosolic free calcium dynamics in rat anterior pituitary cells: selective effects of dopamine. Endocrinology 1990 Oct;127(4):1841–8
Kuan SI see **Login IS**
Kubicka-Muranyi M see **Schuhmann D**
Kübler N, Urist MR. Bone morphogenetic protein-mediated interaction of periosteum and diaphysis. Citric acid and other factors influencing the generation of parosteal bone. Clin Orthop 1990 Sep;(258):279–94
Kübler W see **Neumann FJ**
Kübler W see **Strasser RH**
Kubo M see **Ueyama Y**
Kubo RT see **Fairchild RL**
Kucan J see **DaRosa DA**
Kucera W see **Wegner G**
Kudenchuk PJ, Kron J, Walance CG, Cutler JE, Griffith KK, McAnulty JH. Day-to-day reproducibility of antiarrhythmic drug trials using programmed extrastimulus techniques for ventricular tachyarrhythmias associated with coronary artery disease. Am J Cardiol 1990 Sep 15; 66(7):725–30
Kudo J see **Shimamura R**
Kudoh I see **Andoh T**
Kuecherer HF, Muhiudeen IA, Kusumoto FM, Lee E, Moulinier LE, Cahalan MK, Schiller NB. Estimation of mean left atrial pressure from transesophageal pulsed Doppler echocardiography of pulmonary venous flow. Circulation 1990 Oct;82(4):1127–39
Kuehn N see **Bruera E**
Kufe DW see **Stone RM**
Kuhlman JE, Teigen C, Ren H, Hurban RH, Hutchins GM, Fishman EK. Amiodarone pulmonary toxicity: CT findings in symptomatic patients. Radiology 1990 Oct;177(1):121–5
Kuhlman K see **Kurtz AB**
Kuhn B see **Valent P**
Kuhn S, Cooke K, Collins M, Jones JM, Mucklow JC. Perceptions of pain relief after surgery. BMJ 1990 Jun 30; 300(6741):1687–90
Kuis W see **van Houte AJ**
Kuji T see **Takahashi K**
Kukull WA, Larson EB, Reifler BV, Lampe TH, Yerby MS, Hughes JP. The validity of 3 clinical diagnostic criteria for Alzheimer's disease. Neurology 1990 Sep;40(9):1364–9
Kulick DL, Rahimtoola SH. Acute coronary occlusion after percutaneous transluminal coronary angioplasty. Evolving strategies and implications [comment] Circulation 1990 Sep; 82(3):1039–43. Comment on: Circulation 1990 Sep;82(3):739–50.
Kulozik M, Hogg A, Lankat-Buttgereit B, Krieg T. Co-localization of transforming growth factor beta 2 with alpha 1(I) procollagen mRNA in tissue sections of patients with systemic sclerosis. J Clin Invest 1990 Sep;86(3):917–22
Kulwin DR see **Kersten RC**
Kuma K see **Morita T**
Kumagai LF see **Morita T**
Kumar A see **Taneja V**
Kummet TD see **List AF**
Kumpe DA see **Durham JD**
Kumpe DA, Zwerdlinger SC, Rothbarth LJ, Durham JD, Albrecht BH. Proximal fallopian tube occlusion: diagnosis and treatment with transcervical fallopian tube catheterization. Radiology 1990 Oct;177(1):183–7
Kung R see **Steichen JD**
Kunimoto M see **Yamaguchi T**
Kunkel R see **Glueck CJ**
Kunovsky P see **Balaji S**
Kuo G see **Bradley DW**
Kuo G see **Weiner AJ**
Kuo GC see **Chen DS**
Kupari M, Koskinen P, Hynynen M, Salmenperä M, Ventilä M. Acute effects of ethanol on left ventricular diastolic function. Br Heart J 1990 Aug;64(2):129–32
Kupfer DJ see **Stunkard AJ**
Kupke KG, Lee LV, Müller U. Assignment of the X-linked torsion dystonia gene to Xq21 by linkage analysis. Neurology 1990 Sep;40(9):1438–42
Kuppers RC see **Gleason SL**
Kuramochi S see **Tsuzuki T**
Kuramoto A see **Imamura N**
Kurata Y see **Yamato E**
Kurczynski EM see **Bell BA**
Kurki T see **Pellinen T**
Kurland LT see **Kottke TE**
Kurland LT see **Maram ES**
Kurlowicz LH. Violence in the emergency department. Am J Nurs 1990 Sep;90(9):34–9
Kuroda T, Lee MM, Haqq CM, Powell DM, Manganaro TF, Donahoe PK. Mullerian inhibiting substance ontogeny and its modulation by follicle-stimulating hormone in the rat testes. Endocrinology 1990 Oct;127(4):1825–32
Kuroda T see **Sato K**
Kuroda T see **Sodeyama H**
Kuroda Y see **Miki Y**
Kurosawa K see **Matsubara M**
Kurozumi H see **Nakamura M**
Kursunoglu-Brahme S see **Flannigan B**
Kurth R see **Norley SG**
Kurtz AB, Needleman L, Wapner RJ, Hilpert P, Kuhlman K, Burns PN, Feld RI, Mitchell DG, Segal S, Blum L, et al. Usefulness of a short femur in the in utero detection of skeletal dysplasias. Radiology 1990 Oct;177(1):197–200
Kurtz CB see **Holguin MH**
Kurzrock R see **Cohen PR**
Kurzrock R see **Farmer KL**
Kurzweil SJ see **Cendron M**
Kusakabe K see **Nomura K**
Kushner BH, O'Reilly RJ, LaQuaglia M, Cheung NK. Dose-intensive use of cyclophosphamide in ablation of neuroblastoma. Cancer 1990 Sep 15;66(6):1095–100
Kushner BJ see **Egbert JE**
Kusniec J see **Strasberg B**
Kusukawa R see **Matsuzaki M**
Kusumoto FM see **Kuecherer HF**
Kutlar F see **Codrington JF**
Kutman MN see **Baskurt OK**
Kutty K. Pulmonary embolism. How to 'nail down' the diagnosis. Postgrad Med 1990 Sep 15;88(4):72–6, 81–4, 87–8 (37 ref.)
Kuwabara T see **Fujitsu K**
Kuwabara T see **Ishiwata Y**
Kuwamura LE see **Hooton TM**
Kuyper W see **Andres RL**
Kuzmists R see **Madersbacher S**
Kwan-Lim GE, Maizels RM. MHC and non-MHC-restricted recognition of filarial surface antigens in mice transplanted with adult Brugia malayi parasites. J Immunol 1990 Sep 15;145(6):1912–20
Kwekkeboom DJ, Hofland LJ, van Koetsveld PM, Singh R, van den Berge JH, Lamberts SW. Bromocriptine increasingly suppresses the in vitro gonadotropin and alpha-subunit release from pituitary adenomas during long term culture. J Clin Endocrinol Metab 1990 Sep; 71(3):718–24
Kwon BS see **Broxmeyer HE**
Kwon-Chung KJ see **Kenney RT**
Kyle D, Sunderland R, Stonehouse M, Cummins C, Ross O. Ethnic differences in incidence of sudden infant death syndrome in Birmingham. Arch Dis Child 1990 Aug; 65(8):830–3
Kyle RA see **Gertz MA**
Kyle RA see **Shampo MA**
Kyles AE see **Murdock CJ**

L

La Belle P see **Goldberg R**
La Vecchia C, Negri E, D'Avanzo B, Franceschi S. Histamine-2-receptor antagonists and gastric cancer risk. Lancet 1990 Aug 11;336(8711):355–7
La Vecchia C see **Parazzini F**
Laatikainen T. Corticotropin-releasing hormone in amniotic fluid [letter] Am J Obstet Gynecol 1990 Sep;163(3):1102–3
Labadie H, Stoessel P, Callard P, Beaugrand M. Hepatic venoocclusive disease and perisinusoidal fibrosis secondary to arsenic poisoning. Gastroenterology 1990 Oct; 99(4):1140–3
Labarge AM see **Tuman KJ**
Labastie-Coeyrehourq J see **Cano N**
Labbe A see **Hayashizaki Y**
Labbok M see **Ford K**
Lacasse Y see **Qureshi S**
Lacey CJ, Gibson PE, Benton EC. Human papillomaviruses in anogenital warts in children [letter] BMJ 1990 Jul 28; 301(6745):241
Lachant NA see **Zerez CR**
Lachelin GC see **Scott EM**
Lack EE see **Maton PN**
Lackman RD see **Kashdan BJ**
LaCombe MA. Matthew XXV. Am J Med 1990 Sep; 89(3):363–4
Lacombe P see **Cano N**
Lacor P see **Dehou MF**
Lacoste L see **Diodati J**
Lacourcière Y, Poirier L, Boucher S, Spenard J. Comparative effects of diltiazem sustained-release formulation and metoprolol on ambulatory blood pressure and plasma lipoproteins. Clin Pharmacol Ther 1990 Sep;48(3):318–24
Lacquet LM see **Verstraeten A**
Laczkovics A see **Heinz G**
Ladakis H see **Lyberatos C**
Ladha Z see **Renkin J**
Ladusans EJ see **Parsons JM**

Laemmle P see **Glueck CJ**
Lafferty CM see **Gilbert WM**
Lafontaine MF see **De Cock KM**
Lafoz E see **Monreal M**
Laganière S see **Qureshi S**
Lagner AN see **Schneeweiss B**
Lagneau P see **Anidjar S**
Lago J see **Coltorti E**
Lagrue G see **Rostoker G**
Lahat N see **Kraiem Z**
Lahaye F see **Cesarini M**
Lahiri A see **Hughes LO**
Lai A Fat, Pin Jin JC, Lieuw A Joe RG, Diesselhoff-den Dulk MM, van Furth R. In vitro synthesis of immunoglobulins in cutaneous leishmaniasis. Am J Trop Med Hyg 1988 May;38(3):474–6
Lai FO see **Boey WK**
Lai KK. Pulmonary Kaposi's sarcoma presenting as diffuse reticular nodular infiltrates with cavitary lesions. South Med J 1990 Sep;83(9):1096–8
Lai MY see **Chen DS**
Laitinen LA see **Haahtela T**
Lakatos E see **Kimm SY**
Lake MD see **Stern SL**
Laker MF. Liver function tests. BMJ 1990 Aug 4; 301(6746):250–1 (18 ref.)
Lakhoo M see **Demetriades D**
Laks MM. Long QT interval syndrome. A new look at an old electrocardiographic measurement—the power of the computer. Circulation 1990 Oct;82(4):1539–41
LaLonde C see **Demling RH**
Lalouel JM see **Wilson DE**
Lam BL, Judisch GF, Sobol WM, Blodi CF. Visual prognosis in macular retinoblastomas. Am J Ophthalmol 1990 Sep 15;110(3):229–32
Lam JY see **Diodati J**
Lamas GA see **Vaughan DE**
Lambers PA see **Meesters Y**
Lambert H, Morris K, Sharp J, Coulthard M. Access for peritoneal dialysis in neonates and infants [letter] Arch Dis Child 1990 Aug;65(8):914–5
Lambert MT see **Baldwin D**
Lambert P see **Rezler AG**
Lambert P see **Sconzo JM**
Lamberts SW see **Elford PR**
Lamberts SW, Hofland LJ, van Koetsveld PM, Reubi JC, Bruining HA, Bakker WH, Krenning EP. Parallel in vivo and in vitro detection of functional somatostatin receptors in human endocrine pancreatic tumors: consequences with regard to diagnosis, localization, and therapy [see comments] J Clin Endocrinol Metab 1990 Sep;71(3):566–74 . Comment in: J Clin Endocrinol Metab 1990 Sep;71(3):564–5.
Lamberts SW see **Kwekkeboom DJ**
Lambertz H see **Hoffmann R**
Lamenza F see **Volpe M**
Lamers CB see **Douglas BR**
Lamers CB see **Jansen JB**
Lamers CB see **Rieu PN**
Lamm DL. Cancer statistics [letter] CA 1990 Sep–Oct; 40(5):318–9
Lamm ME see **Gesualdo L**
Lammie PJ see **Hitch WL**
Lamminen AE, Tanttu JI, Sepponen RE, Suramo IJ, Pihko H. Magnetic resonance of diseased skeletal muscle: combined T1 measurement and chemical shift imaging. Br J Radiol 1990 Aug;63(752):591–6
Lamont AG, Sette A, Fujinami R, Colón SM, Miles C, Grey HM. Inhibition of experimental autoimmune encephalomyelitis induction in SJL/J mice by using a peptide with high affinity for IAs molecules. J Immunol 1990 Sep 15;145(6):1687–93
Lamont AG see **Sette A**
Lamont GL see **Thomas WM**
Lampe KF see **Trestrail JH 3d**
Lampe TH see **Kukull WA**
Lampkin BC see **Woods WG**
Lampugnani MG, Colotta F, Polentarutti N, Pedenovi M, Mantovani A, Dejana E. Thrombin induces c-fos expression in cultured human endothelial cells by a Ca2(+)-dependent mechanism. Blood 1990 Sep 15;76(6):1173–80
Lamson G see **Giudice LC**
Lamson G see **Glasscock GF**
Lan RS see **Tsao TC**
Lançon JP see **Delforge J**
Land V see **Jackson JF**
Landau WM. Clinical neuromythology IX. Pyramid sale in the bucket shop: DATATOP bottoms out. Neurology 1990 Sep;40(9):1337–9
Landefeld TD see **Song JY**
Landon MB see **Georgieff MK**
Landrigan PJ see **Marino PE**
Landthaler M, Braun-Falco O, Eckert F, Stolz W, Dorn M, Wolff HH. Congenital multiple plaquelike glomus tumors. Arch Dermatol 1990 Sep;126(9):1203–7
Landy H see **Wolfsdorf JI**
Lane DA, Ryan K. The importance of anti-factor Xa and antithrombin activities of low molecular weight heparins [letter] J Lab Clin Med 1990 Aug;116(2):269–70
Lane G, Whitehead MI, King RJ. The histochemistry of oestradiol-17 beta dehydrogenase in normal endometrium and endometrial carcinoma: a test to predict the sensitivity of endometrial carcinoma to progestogens: a preliminary report. Br J Obstet Gynaecol 1990 Aug;97(8):742–4
Lane HC, Zunich KM, Wilson W, Cefali F, Easter M, Kovacs JA, Masur H, Leitman SF, Klein HG, Steis RG, et al. Syngeneic bone marrow transplantation and adoptive transfer of peripheral blood lymphocytes combined with zidovudine in human immunodeficiency virus (HIV) infection. Ann Intern Med 1990 Oct 1;113(7):512–9
Lane JC see **Brown AP**
Lane PR, Moreland AA, Hogan DJ. Treatment of actinic prurigo with intermittent short-course topical 0.05% clobetasol 17-propionate. A preliminary report. Arch Dermatol 1990 Sep;126(9):1211–3
Lanes R, Brito S, Suniaga M, Moncada G, Borges M. Growth hormone secretion in pubertal age patients with Turner's syndrome. J Clin Endocrinol Metab 1990 Sep;71(3):770–2
Lanes R see **Siegel SF**
Lang CC see **Choy AM**
Lang EV, Picus D, Marx MV, Hicks ME. Massive arterial hemorrhage from the stomach and lower esophagus: impact of embolotherapy on survival. Radiology 1990 Oct; 177(1):249–52
Lang J see **Glueck CJ**
Lang JM see **Fraisse P**
Lang PF, Weiss PA, Mayer HO, Haas JG, Hönigl W. Conservative treatment of ectopic pregnancy with local injection of hyperosmolar glucose solution or prostaglandin-F2 alpha: a prospective randomised study. Lancet 1990 Jul 14;336(8707):78–81
Lang R see **Lishner M**
Lange JM see **Boucher CA**
Lange PH, Lightner DJ, Medini E, Reddy PK, Vessella RL. The effect of radiation therapy after radical prostatectomy in patients with elevated prostate specific antigen levels. J Urol 1990 Oct;144(4):927–32; discussion 932–3
Lange PH see **Lightner DJ**
Langendörfer A see **Bradford RH**
Langer A see **Marmur JD**
Langevin AM see **Koren G**
Langmuir V see **Knuechel R**
Langrehr JM see **Hoffman RA**
Langton JA see **Trotter TN**
Lanier WL, Iaizzo PA, Milde JH. The effects of intravenous succinylcholine on cerebral function and muscle afferent activity following complete ischemia in halothane-anesthetized dogs. Anesthesiology 1990 Sep; 73(3):485–90
Lankat-Buttgereit B see **Kulozik M**
Lanken PN see **Kelley MA**
Lanser JB see **Haan J**
Lantrade P see **Baudon D**
Lanuti M see **Baker MD**
Laoide S see **Watkin PM**
Laplane D see **Chapelon C**
LaPolla JP, Nicosia S, McCurdy C, Songster C, Ruffolo E, Roberts WS, Hoffman MS, Fiorica JV, Cavanagh D. Experience with the EndoPap device for the cytologic detection of uterine cancer and its precursors: a comparison of the EndoPap with fractional curettage or hysterectomy. Am J Obstet Gynecol 1990 Sep;163(3):1055–9; discussion 1059–60
LaPolla JP see **Cavanagh D**
LaQuaglia M see **Kushner BH**
LaRaia PJ see **Vlahakes GJ**
Laramee LA see **Lee TC**
Laramore GE. The cyclotron saga [letter] BMJ 1990 Aug 11;301(6747):344
Larcombe IJ, Walker J, Charlton A, Meller S, Morris Jones P, Mott MG. Impact of childhood cancer on return to normal schooling. BMJ 1990 Jul 21;301(6744):169–71
Larder BA see **Boucher CA**
Larkin H. Hospitals struggle to overcome intensive care shortage. Hospitals 1990 Sep 5;64(17):64, 67–8
Laroche B see **Béland G**
Larosa JC see **Chambless LE**
LaRosa JC. The clinical lipid specialist. Task Force on Cholesterol Issues, American Heart Association. Circulation 1990 Oct;82(4):1548
LaRosa JC see **Levin EG**
Larrad A see **Castellanos D**
Larrousse E see **Romeu J**
Larsen CP, Austyn JM, Morris PJ. The role of graft-derived dendritic leukocytes in the rejection of vascularized organ allografts. Recent findings on the migration and function of dendritic leukocytes after transplantation. Ann Surg 1990 Sep;212(3):308–15; discussion 316–7 (54 ref.)
Larsen PM see **Frost L**
Larsen SA see **Haas JS**
Larsen SO see **Pedersen-Bjergaard J**
Larson CE, Gasior TA. A device for endobronchial blocker placement during one-lung anesthesia [letter] Anesth Analg 1990 Sep;71(3):311–2
Larson CM see **Saffle JR**
Larson EB see **Kukull WA**
Larsson A see **Peszkowski MJ**
Lartigau E see **Guichard M**
LaSala A see **Berkowitz K**
Lascon R see **Unterman T**
Lashinsky AM see **Lombardi LJ**
Lashner BA, Kane SV, Hanauer SB. Lack of association between oral contraceptive use and ulcerative colitis. Gastroenterology 1990 Oct;99(4):1032–6
Lasker JM see **Shimizu M**
Lasker N see **Baskin S**
Laskin DM. Insuring our professional future [editorial] J Oral Maxillofac Surg 1990 Sep;48(9):913, 1017
Lassarre C see **Hossenlopp P**
Lassen NA see **Nielsen JB**
Lassman M see **Mills JL**
Laszewski MJ, Kemp JD, Goeken JA, Mitros FA, Platz CE, Dick FR. Clonal immunoglobulin gene rearrangement in nodular lymphoid hyperplasia of the gastrointestinal tract associated with common variable immunodeficiency. Am J Clin Pathol 1990 Sep;94(3):338–43
Latham J see **Lee T**
Latimer RD see **Ghosh S**
Latour JG see **Diodati J**
Lau WY, Leung JW, Li AK. Management of hepatocellular carcinoma presenting as obstructive jaundice. Am J Surg 1990 Sep;160(3):280–2
Lau WY see **Banez VP**
Laufer G see **Heinz G**
Laufer I see **Khouri MR**
Laughlin GA see **Liu CH**
Laughlin LW see **Watt G**
Laurent B see **Lucht F**
Laurian Y see **Hay CR**
Lautin EM, Rosenblatt M, Friedman AC, Becker RD, Fromowitz FB, Neglia W. Calcification in non-Hodgkin lymphoma occurring before therapy: identification on plain films and CT. AJR Am J Roentgenol 1990 Oct; 155(4):739–40
Lauver D, Barsevick A, Rubin M. Spontaneous causal searching and adjustment to abnormal Papanicolaou test results. Nurs Res 1990 Sep–Oct;39(5):305–8
Lauwerys R see **Buchet JP**
Lavelle-Jones M, al-Hadrani A, Spiers EM, Campbell FC, Cuschieri A. Reactivation of rheumatoid arthritis during continuous infusion of interleukin 2: evidence of lymphocytic control of rheumatoid disease. BMJ 1990 Jul 14;301(6743):97
Lavender E see **Williams AJ**
Lavery GG, Coppel DL, Johnston JR, Lowry KG. Organ donation [letter] BMJ 1990 Aug 4;301(6746):289
Lavery KM see **Vater M**
Lavine L see **Zhang ZX**
Law PK, Bertorini TE, Goodwin TG, Chen M, Fang QW, Li HJ, Kirby DS, Florendo JA, Herrod HG, Golden GS. Dystrophin production induced by myoblast transfer therapy in Duchenne muscular dystrophy [letter] Lancet 1990 Jul 14;336(8707):114–5
Lawrence AM see **Azad N**
Lawrence JR see **Maclennan AC**
Lawrence M see **Agamah ES**
Laws A see **Harris RB**
Lawson D. Doctor . . . are you sure the patient is paralyzed? [letter] Anesthesiology 1990 Sep;73(3):574–5
Lawson D see **Sconzo JM**
Lawson TL see **Dodds WJ**
Lawton FG see **Luesley DM**
Laxenaire MC see **Moneret-Vautrin DA**
Layden TJ, Agnone LM, Schmidt LN, Hakim B, Goldstein JL. Rabbit esophageal cells possess an Na+,H+ antiport. Gastroenterology 1990 Oct;99(4):909–17
Lazar EJ see **Nadelmann J**
Lazarus A. The power of religion [letter] Am J Psychiatry 1990 Oct;147(10):1390
Lazik AJ see **Byra-Cook CJ**
Le Bars D see **De Broucker T**
Le Couedic JP see **Gaulard P**
Le Mapihan Y see **Sfez M**
Le Souëf PN see **Collis GG**
Leach MO see **Glaholm J**
Leaf DA. Overweight: assessment and management issues. Am Fam Physician 1990 Sep;42(3):653–60 (48 ref.)
Leahey D see **Rockwell JC**
Leapman SB see **Friend PJ**
Lear PA see **Schroeder P**
Leardi MG see **Antonini G**
Leatherbarrow B see **Whitehouse RW**
Leavitt WW see **Lin GX**
Leban SG see **Vogler JJ**
LeBien TW, Elstrom RL, Moseley M, Kersey JH, Griesinger F. Analysis of immunoglobulin and T-cell receptor gene rearrangements in human fetal bone marrow B lineage cells. Blood 1990 Sep 15;76(6):1196–200
LeBlanc H. Left ventricular mass in hypertension [letter] Circulation 1990 Oct;82(4):1545–6
Leblanc R, Meyer E. Functional PET scanning in the assessment of cerebral arteriovenous malformations. Case report. J Neurosurg 1990 Oct;73(4):615–9
LeBoit PE see **Baron AL**
Lebrec D see **Goldfarb G**
Lechky O. Life insurance MDs sceptical when chronic fatigue syndrome diagnosed. Can Med Assoc J 1990 Sep 1;143(5):413–5
Lechner K see **Valent P**
Lechner W. Measurement of cardiac output with impedance cardiography [letter] Am J Obstet Gynecol 1990 Sep; 163(3):1096
Leclerc A see **Egwang TG**
Lecocq B, Lecocq V, Prost PL, Fleurot O, Boisson P, Jaillon P. Effects of bepridil and CERM 4205 (ORG 30701) on the relation between cardiac cycle length and QT duration

in healthy volunteers. Am J Cardiol 1990 Sep 1; 66(5):636–41
Lecocq V see **Lecocq B**
Lecomte MC see **Tse WT**
Lecomte P see **Guilloteau D**
Leder RA, Dunnick NR. Transitional cell carcinoma of the pelvicalices and ureter. AJR Am J Roentgenol 1990 Oct; 155(4):713–22 (66 ref.)
Lederer J see **Shahar E**
LeDuc JW see **Nuzum EO**
Lee B see **Forsmark CE**
Lee B see **Medina I**
Lee CH see **Tsao TC**
Lee CL see **Black IW**
Lee DA see **Weissman BA**
Lee DH see **Fox AJ**
Lee DW see **Liu JH**
Lee E see **Ben-David B**
Lee E see **Kuecherer HF**
Lee FA see **Lehmann KG**
Lee GP see **Zamrini EY**
Lee H see **Schwartz JS**
Lee HH, Hill GM, Sikha VK, Brewer GJ, Prasad AS, Owyang C. Pancreaticobiliary secretion of zinc and copper in normal persons and patients with Wilson's disease. J Lab Clin Med 1990 Sep;116(3):283–8
Lee J see **Kovacs GT**
Lee JK, Glazer HS. Controversy in the MR imaging appearance of fibrosis [editorial; comment] Radiology 1990 Oct;177(1):21–2. Comment on: Radiology 1990 Oct;177(1):209–216.
Lee JK see **Solomon SL**
Lee JS see **Hong WK**
Lee K see **Abbound TK**
Lee KS see **Spetzler RF**
Lee LV see **Kupke KG**
Lee MM see **Kuroda T**
Lee MS see **Hirsch-Ginsberg C**
Lee MY see **Green D**
Lee MY see **Yarkony GM**
Lee PA see **Siegel SF**
Lee PD. The use of anabolic steroids [letter] Am J Dis Child 1990 Sep;144(9):954–5
Lee R see **Vlahakes GJ**
Lee RE see **Wilson DI**
Lee RT see **Tischler MD**
Lee SC see **Kelley RE**
Lee SH, Fache JS, Burhenne HJ. The value of extracorporeal shock-wave lithotripsy in the management of bile duct stones. AJR Am J Roentgenol 1990 Oct;155(4):775–9
Lee SH see **Phillips RR**
Lee ST, Lui TN, Chang CN, Cheng WC. Early postoperative seizures after posterior fossa surgery. J Neurosurg 1990 Oct;73(4):541–4
Lee T see **Gaba DM**
Lee T, Latham J, Kerr RS, Kaar G, Teddy PJ, Dobson D, Anslow P. Effect of a new computed tomographic image transfer system on management of referrals to a regional neurosurgical service. Lancet 1990 Jul 14;336(8707):101–3
Lee TC, Laramee LA, Rutherford BD, McConahay DR, Johnson WL Jr, Giorgi LV, Ligon RW, Hartzler GO. Emergency percutaneous transluminal coronary angioplasty for acute myocardial infarction in patients 70 years of age and older. Am J Cardiol 1990 Sep 15; 66(7):663–7
Lee TH see **Bates DW**
Lee TH see **Tischler MD**
Lee TH see **Williams AJ**
Lee VC. When sympathectomy fails to relieve causalgic burning pain [letter] Anesth Analg 1990 Sep;71(3):313–4
Lee WJ see **Choi BI**
Lee WM see **Wootton FT**
Leeds AR see **Turnbull WH**
Leeds NE see **Feinberg TE**
Leehey DJ see **Popli S**
Lees AJ see **Thompson AJ**
Lees DE see **Her C**
Leeuwenberg JF, von Asmuth EJ, Jeunhomme TM, Buurman WA. IFN-gamma regulates the expression of the adhesion molecule ELAM-1 and IL-6 production by human endothelial cells in vitro. J Immunol 1990 Oct 1; 145(7):2110–4
Lefcoe MS see **Rice CL**
Lefer AM see **Tsao PS**
Lefer DJ see **Tsao PS**
Lefranc T see **Chavanet P**
LeGuern C see **Gustafsson K**
Legum C see **Weisman Y**
Lehman LB. Cervical spondylotic myelopathy. A diagnostic challenge in aging patients. Postgrad Med 1990 Sep 1; 88(3):240–3 (15 ref.)
Lehman MG see **Stough DB**
Lehmann JF see **Price R**
Lehmann KG, Lee FA, McKenzie WB, Barash PG, Prokop EK, Durkin MA, Ezekowitz MD. Onset of altered interventricular septal motion during cardiac surgery. Assessment by continuous intraoperative transesophageal echocardiography. Circulation 1990 Oct;82(4):1325–34
Lehmann PV see **Tary-Lehmann M**
Lehtinen S see **Berent S**
Leidholdt EM Jr see **Marshall RC**
Leier CV see **Uretsky BF**
Leigh J, Fearnley SJ, Lupprian KG. Intrathecal diamorphine during laparotomy in a patient with advanced multiple sclerosis. Anaesthesia 1990 Aug;45(8):640–2
Leijala M see **Ryöppy S**
Leitch GJ. Intestinal lumen and mucosal microclimate H+ and NH3 concentrations as factors in the etiology of experimental amebiasis. Am J Trop Med Hyg 1988 May; 38(3):480–6
Leitch JW, Thomson D, Baird DK, Harris PJ. The importance of age as a predictor of atrial fibrillation and flutter after coronary artery bypass grafting. J Thorac Cardiovasc Surg 1990 Sep;100(3):338–42
Leitman SF see **Lane HC**
Leko EO see **Rutala PJ**
Leland MM see **Hankins GD**
Lelausque JN see **Pinaud M**
LeMaistre AC see **Hirsch-Ginsberg C**
Lembo G see **Volpe M**
Lemieux M see **Bordage G**
Lemon M see **Jones AF**
Lemos M see **Stein A**
Lenburg CB. Do external degree programs really work? Nurs Outlook 1990 Sep-Oct;38(5):234–8
Lenke RR, Persutte WH, Nemes J. Ultrasonographic assessment of intestinal damage in fetuses with gastroschisis: is it of clinical value? Am J Obstet Gynecol 1990 Sep; 163(3):995–8
Lennard A. Vitamin B-12 and folate deficiency presenting as leukemia [letter] BMJ 1990 Jul 21;301(6744):180
Lennard-Jones JE see **Nightingale JM**
Lenne F see **de Keyzer Y**
Lennert K see **Cogliatti SB**
Lennon SV see **Martin SJ**
Lennox D see **Clarke HJ**
Lentz SR, Raish RJ, Orlowski EP, Marion JM. Squamous cell carcinoma in epidermolysis bullosa. Treatment with systemic chemotherapy. Cancer 1990 Sep 15;66(6):1276–8 (15 ref.)
Lenz K see **Schneeweiss B**
Lenzi M see **Fusconi M**
Leon-Monzon M see **Yanagihara R**
Leonard JN see **Fry L**
Leonard JV see **Macvicar D**
Leonard-Green T see **Mohs ME**
Leonardi A see **Hassan HJ**
Leonetti DL see **Tsunehara CH**
Leoung G see **Medina I**
Leoung GS, Feigal DW Jr, Montgomery AB, Corkery K, Wardlaw L, Adams M, Busch D, Gordon S, Jacobson MA, Volberding PA, et al. Aerosolized pentamidine for prophylaxis against Pneumocystis carinii pneumonia. The San Francisco community prophylaxis trial. N Engl J Med 1990 Sep 20;323(12):769–75
Leprince C, Cohen-Kaminsky S, Berrih-Aknin S, Vernet-Der Garabedian B, Treton D, Galanaud P, Richard Y. Thymic B cells from myasthenia gravis patients are activated B cells. Phenotypic and functional analysis. J Immunol 1990 Oct 1;145(7):2115–22
Leranth C see **Redmond DE Jr**
Lerman J see **Crawford M**
Lerud KS see **Shanley DJ**
Lesage J see **Serri O**
Lesch ME see **Schrier DJ**
Lesevre N see **Massioui FE**
Lesh MD see **Gottlieb CD**
Leslie MD, Williams DS, Patel P. A localized hypersensitivity reaction to cotrimoxazole in a previously irradiated field simulating a recall phenomenon [letter] Br J Radiol 1990 Aug;63(752):661
Lespinasse F see **Guichard M**
Lessell S see **Coppeto JR**
Lesser RP see **Kaplan PW**
Lesser RW see **Warnick C**
Lester E see **Khojasteh A**
Letterie GS, Bruner JP, Sarno AP Jr. A convenient method to identify prior surgical procedures [letter] Am J Obstet Gynecol 1990 Sep;163(3):1100
Letts M, Slutsky D. Occipitocervical arthrodesis in children. J Bone Joint Surg [Am] 1990 Sep;72(8):1166–70
Leung A see **Hebbel RP**
Leung CY see **Loke SL**
Leung JW see **Banez VP**
Leung JW see **Lau WY**
Leung SF, Tsao SY, Shiu W. Treatment outcome of spinal cord compression by nasopharyngeal carcinoma. Br J Radiol 1990 Sep;63(753):716–9
Lev M see **Imaizumi S**
Levangie PK see **Waagfjörd J**
Levartovsky S see **Kersten RC**
Leveno KJ see **Cox SM**
Leventhal BG see **Partin AW**
Levi E see **Baskurt OK**
Levi J see **Gafter U**
Levin EG, Miller VT, Muesing RA, Stoy DB, Balm TK, LaRosa JC. Comparison of psyllium hydrophilic mucilloid and cellulose as adjuncts to a prudent diet in the treatment of mild to moderate hypercholesterolemia. Arch Intern Med 1990 Sep;150(9):1822–7
Levin FC see **Roth RI**
Levin J see **Roth RI**
Levin J see **Topp KS**
Levin KJ, Gutin PH. The case of the twice-recurrent skull lesion. Hosp Pract [Off] 1990 Sep 15;25(9):61–2
Levina EI see **Kaganov BS**
Levine C. Use of drug lists [letter] J Fam Pract 1990 Sep; 31(3):240, 328
Levine M see **Sledge WH**
Levine MS, Kam LW, Rubesin SE, Ekberg O. Internal hemorrhoids: diagnosis with double-contrast barium enema examinations. Radiology 1990 Oct;177(1):141–4
(Levine SA) Wooley CF, Stang JM. Samuel A Levine's first world war encounters with Mackenzie and Lewis. Br Heart J 1990 Aug;64(2):166–70
Levinson AI see **Dalal N**
Levinson AK, Johnson DE, Strong LC, Pathak S, Huff V, Saunders GF. Familial renal cell carcinoma: hereditary or coincidental? J Urol 1990 Oct;144(4):849–51
Levinson W see **Dunn PM**
Levitsky LL see **Kreiter M**
Levran D see **Pariente C**
Levy BJ, Wight TN. Structural changes in the aging submucosa: new morphologic criteria for the evaluation of the unstable human bladder. J Urol 1990 Oct; 144(4):1044–55
Levy CS see **Coe MD**
Levy D see **Murabito JM**
Levy GL see **Dietrich KA**
Levy J see **Pan FP**
Levy LR. Payment for Pap smears [letter] Ann Intern Med 1990 Oct 1;113(7):560–1
Levy R. Late-onset and early-onset schizophrenia [letter] Am J Psychiatry 1990 Oct;147(10):1382–3
Levy R see **Brammer M**
Levy R see **Takahashi S**
Levy RH, Rettenmeier AW, Anderson GD, Wilensky AJ, Friel PN, Baillie TA, Acheampong A, Tor J, Guyot M, Loiseau P. Effects of polytherapy with phenytoin, carbamazepine, and stiripentol on formation of 4-ene-valproate, a hepatotoxic metabolite of valproic acid. Clin Pharmacol Ther 1990 Sep;48(3):225–35
Levy S see **Takahashi S**
Levy Y see **Chapelon C**
Lew DP see **Hermann M**
Lew RA see **Koh HK**
Lewandrowski KB, Medeiros LJ, Harris NL. Expression of the activation antigen, 4F2, by non-Hodgkin's lymphomas of B-cell phenotype. Cancer 1990 Sep 15;66(6):1158–64
Lewin LS see **Gerstein DR**
Lewis AG see **Klapper PE**
Lewis AJ see **Bornstein NM**
Lewis BS see **Dakak N**
Lewis DF, Towers CV, Garite TJ, Jackson DN, Nageotte MP, Major CA. Fetal gastroschisis and omphalocele: is cesarean section the best mode of delivery? Am J Obstet Gynecol 1990 Sep;163(3):773–5
Lewis GF, O'Meara NM, Soltys PA, Blackman JD, Iverius PH, Druetzler AF, Getz GS, Polonsky KS. Postprandial lipoprotein metabolism in normal and obese subjects: comparison after the vitamin A fat-loading test. J Clin Endocrinol Metab 1990 Oct;71(4):1041–50
Lewis JW Jr see **Riveron FA**
Lewis LA see **Rogers LQ**
Lewis RA see **Greenberg F**
Lewis RJ, Bessen HA. Sequential clinical trials in emergency medicine. Ann Emerg Med 1990 Sep;19(9):1047–53
(Lewis T), Wooley CF, Stang JM. Samuel A Levine's first world war encounters with Mackenzie and Lewis. Br Heart J 1990 Aug;64(2):166–70
Lewis-Jones HG, Ward RG, Garvey C. Cytomegalovirus infection masquerading as colonic neoplasia. Br J Radiol 1990 Jul;63(751):573–4
Leyden H see **O'Dea K**
Lhopital C see **Chignier E**
Li AK see **Griffin SM**
Li AK see **Lau WY**
Li AK see **Varma JS**
Li HJ see **Law PK**
Li HW see **Codrington JF**
Li MK see **Varma JS**
Li MM see **Rowe BH**
Li TC, Hill AS, Duncan SL, Radstone DJ, Parsons MA, Cooke ID. Granulosa cell tumour of the ovary producing both oestrogen and progesterone. Case report. Br J Obstet Gynaecol 1990 Jul;97(7):649–52
Li TC, Dockery P, Rogers AW, Cooke ID. A quantitative study of endometrial development in the luteal phase: comparison between women with unexplained infertility and normal fertility. Br J Obstet Gynaecol 1990 Jul; 97(7):576–82
Li XL, Steiner M. Fish oil: a potent inhibitor of platelet adhesiveness. Blood 1990 Sep 1;76(5):938–45
Li Volti S, Di Gregorio F, Schilirò G. Acute changes in renal function associated with deferoxamine therapy [letter] Am J Dis Child 1990 Oct;144(10):1069–70
Liberman HA see **Talley JD**
Liberski PP see **Yanagihara R**
Lichtbroun AS, Sandhaus LM, Giorno RC, Kim H, Seibold JR. Myocardial mast cells in systemic sclerosis: a report of three fatal cases. Am J Med 1990 Sep;89(3):372–6
Lichtenstein LM see **Bochner BS**
Lichtlen PR see **Hausmann D**
Lichtor JL see **Broelsch CE**
Lieber CS see **Shimizu M**
Lieberman I see **Murase N**

Lieberman J, Colp C. A role for intermediate, heterozygous alpha 1-antitrypsin deficiency in obstructive lung disease [editorial] Chest 1990 Sep;98(3):522-3
Lieberman P see **Meisel S**
Liegler T, Alexander J, Cresswell P, Goldfine I, Goodenow RS. An analysis of insulin receptor expression and binding on MHC class I positive and negative human lymphoblastoid cells. J Immunol 1990 Sep 15; 145(6):1788-93
Lierena R see **Cominelli F**
Liesch JB see **Krause TJ**
Lieuw A Joe RG see **Lai A Fat**
Liew FY see **Yang DM**
Lifschitz CH, Carrazza F. Effect of formula carbohydrate concentration on tolerance and macronutrient absorption in infants with severe, chronic diarrhea. J Pediatr 1990 Sep; 117(3):378-83
Liggett SB, Renfro AD. Energy expenditures of mechanically ventilated nonsurgical patients [see comments] Chest 1990 Sep;98(3):682-6. Comment in: Chest 1990 Sep;98(3):524-6.
Lightman DA see **Brod RD**
Lightman SL see **Banner NR**
Lightman SL see **Murphy MR**
Lightner DJ, Lange PH, Reddy PK, Moore L. Prostate specific antigen and local recurrence after radical prostatectomy. J Urol 1990 Oct;144(4):921-6
Lightner DJ see **Lange PH**
Ligon RW see **Lee TC**
Liguory C, Vitale GC. Biliary perestroika [editorial] Am J Surg 1990 Sep;160(3):237-8
Lilford RJ, Watson AJ. Has in-vitro fertilization made salpingostomy obsolete? Br J Obstet Gynaecol 1990 Jul; 97(7):557-60 (18 ref.)
Lilford RJ see **Johnson N**
Lilford RJ see **Watson AJ**
Lilja H see **Weiber H**
Lille F see **Massioui FE**
Lilly RL see **Cheek JC**
Lim AC see **Green D**
Lim PK see **Hill JL**
Lim TW see **Hill JL**
Lim YJ, Nanto S, Masuyama T, Kodama K, Kohama A, Kitabatake A, Kamada T. Coronary collaterals assessed with myocardial contrast echocardiography in healed myocardial infarction. Am J Cardiol 1990 Sep 1; 66(5):556-61
Limburg PC see **Tulleken JE**
Lin GX, Selcer KW, Beale EG, Gray GO, Leavitt WW. Characterization of the corticosteroid-binding globulin messenger ribonucleic acid response in the pregnant hamster. Endocrinology 1990 Oct;127(4):1934-40
Lin HJ see **Epstein ND**
Lin J, Bleiweiss IJ, Mendelson MH, Szabo S, Schwartz IS. Cytomegalovirus-associated appendicitis in a patient with the acquired immunodeficiency syndrome. Am J Med 1990 Sep;89(3):377-9
Lin JJ see **Phillips SM**
Lin L see **Johnson RC**
Lin YC, Chen L. Atracurium in a patient with acute intermittent porphyria [letter] Anesth Analg 1990 Oct; 71(4):440-1
Linares HA see **Mann R**
Linas SL see **Schelling JR**
Linch DC see **Khwaja A**
Lincoln C see **Bowyer JJ**
Linde M see **Lipe H**
Lindeman AK see **Miller WC**
Lindenbaum J see **Stabler SP**
Linder J see **Woods GL**
Lindhard A, Nielsen PV, Mouritsen LA, Zachariassen A, Sørensen HU, Rosenø H. The implications of introducing the symphyseal-fundal height-measurement. A prospective randomized controlled trial. Br J Obstet Gynaecol 1990 Aug;97(8):675-80
Lindholm H see **Haahtela T**
Lindo C see **Lurie KG**
Lindsay R see **Himmelstein S**
Lindsell D see **Spencer J**
Lindsey DE see **Sommerhaug RG**
Lindsted KD see **Sabaté J**
Lindström C see **Weiber H**
Linenberger ML see **Shelton GH**
Linette GP see **Phillips SM**
Lingaas E see **Steinbakk M**
Link H see **Brüssow H**
Link H see **Olsson T**
Link K see **Ulloa-Aguirre A**
Link MP see **Carroll AJ**
Linker NJ see **Griffith MJ**
Linn FV see **Johnson S**
Linn S see **Chambless LE**
Linnoila M see **Roy A**
Linos A see **Maram ES**
Linos DA see **Maram ES**
Lio M see **Shimazaki Y**
Liou RS see **Fung MS**
Lipe H, Longstreth WT Jr, Bird TD, Linde M. Sexual function in married men with Parkinson's disease compared to married men with arthritis. Neurology 1990 Sep; 40(9):1347-9
Lipkin M see **Yang K**
Lippman SM see **Hong WK**
Lipscomb J see **Wrensch M**
Lipton RB see **Galer BS**
Lisch W. Posterior vitreous cyst [letter] Am J Ophthalmol 1990 Sep 15;110(3):326
Lishner M, Lang R. Incidence of response and long-term follow-up in patients with hairy cell leukemia treated with recombinant interferon alpha-2A [letter] Blood 1990 Sep 1;76(5):1055
Lisle D, Ratcliffe JF, Faoagali J, Cherian S. Bacterial contamination of contrast media stored after opening. Br J Radiol 1990 Jul;63(751):532-4
Liss H. Treatment of spontaneous pneumothorax [letter] Chest 1990 Sep;98(3):779
List AF, Kummet TD, Adams JD, Chun HG. Tumor lysis syndrome complicating treatment of chronic lymphocytic leukemia with fludarabine phosphate. Am J Med 1990 Sep; 89(3):388-90
Liszt A see **Ho EE**
Litt L see **Lockhart SH**
Little AG see **Sugimoto JT**
Little BB, Snell LM, Rosenfeld CR, Gilstrap LC 3d, Gant NF. Failure to recognize fetal alcohol syndrome in newborn infants. Am J Dis Child 1990 Oct;144(10):1142-6
Little BB see **Harstad TW**
Little BB see **Roe DA**
Little JR, Awad IA, Jones SC, Ebrahim ZY. Vascular pressures and cortical blood flow in cavernous angioma of the brain. J Neurosurg 1990 Oct;73(4):555-9
Little MD see **Campbell BG**
Littler WA see **Tan LB**
Littlewood JM see **Simmonds EJ**
Liu CH, Laughlin GA, Fischer UG, Yen SS. Marked attenuation of ultradian and circadian rhythms of dehydroepiandrosterone in postmenopausal women: evidence for a reduced 17,20-desmolase enzymatic activity. J Clin Endocrinol Metab 1990 Oct;71(4):900-6
Liu GT, Greene JM, Charness ME. Brown-Séquard syndrome in a patient with systemic lupus erythematosus. Neurology 1990 Sep;40(9):1474-5
Liu JH, Lee DW, Markoff E. Differential release of prolactin variants in postpartum and early follicular phase women. J Clin Endocrinol Metab 1990 Sep;71(3):605-10
Liu JP see **Engler D**
Liu KA see **Looker AC**
Liu S see **Meydani SN**
Livingston RB see **Loehrer PJ Sr**
LiVolsi VA see **Hicks DG**
Llorca AL see **Guibelalde E**
Lloyd DA see **Ricci MA**
Lloyd JS, Williams RG, Simonton DK, Sherman D. Order effects in standardized patient examinations. Acad Med 1990 Sep;65(9 Suppl):S51-2
Lloyd RV see **Song JY**
Lloyd TR see **Donnerstein RL**
Lloyd-Thomas AR. ABC of major trauma. Paediatric trauma: primary survey and resuscitation--II. BMJ 1990 Aug 18-25;301(6748):380-2 (0 ref.)
Lloyd-Thomas AR. ABC of major trauma. Paediatric trauma: primary survey and resuscitation--I. BMJ 1990 Aug 11; 301(6747):334-6 (0 ref.)
Lo W see **Eng RH**
Lobaugh B see **Kochersberger G**
Lobb R see **Carlos TM**
Lobdell CM see **Warner MA**
Lobe T see **Moretti M**
Locatelli V see **Cella SG**
LoCicero J 3d. Prophylactic antibiotic usage in cardiothoracic surgery. Chest 1990 Sep;98(3):719-23
LoCicero J 3d see **Hartz R**
Lock JE see **Rome JJ**
Lockhart JL, Pow-Sang JM, Persky L, Kahn P, Helal M, Sanford E. A continent colonic urinary reservoir: the Florida pouch. J Urol 1990 Oct;144(4):864-7
Lockhart SH, Cohen Y, Yasuda N, Kim F, Litt L, Eger EI 2d, Chang LH, James T. Absence of abundant binding sites for anesthetics in rabbit brain: an in vivo NMR study. Anesthesiology 1990 Sep;73(3):455-60
Lockitch G, Taylor GP, Wong LT, Davidson AG, Dison PJ, Riddell D, Massing B. Cardiomyopathy associated with nonendemic selenium deficiency in a Caucasian adolescent. Am J Clin Nutr 1990 Sep;52(3):572-7 (38 ref.)
Lockshin RA, Zakeri ZF. Programmed cell death: new thoughts and relevance to aging. J Gerontol 1990 Sep; 45(5):B135-40 (106 ref.)
Lockwood G see **Boyd NF**
Lockwood M, Magos AL, Baumann R, Turnbull AC. Endometrial resection when hysterectomy is undesirable, dangerous or impossible. Br J Obstet Gynaecol 1990 Jul; 97(7):656-8
Lodish HF see **Tal M**
Loehrer PJ see **Goulet RJ Jr**
Loehrer PJ Sr, Perez CA, Roth LM, Greco A, Livingston RB, Einhorn LH. Chemotherapy for advanced thymoma. Preliminary results of an intergroup study. Ann Intern Med 1990 Oct 1;113(7):520-4
Löfberg R, Broström O, Karlén P, Tribukait B, Ost A. Colonoscopic surveillance in long-standing total ulcerative colitis--a 15-year follow-up study. Gastroenterology 1990 Oct;99(4):1021-31
Lofgren RP, Mladenovic J. How reorganizing a general medicine clinic affected residents' and patients' satisfaction. Acad Med 1990 Sep;65(9):604-8
Logan MN see **Rowe BR**
Logan RF. Coeliac disease [letter] Lancet 1990 Sep 8; 336(8715):633
Loggie JM see **Daniels SD**
Logigian EL see **Rivkin MJ**
Login IS, Kuan SI, Judd AM, MacLeod RM. Interactions of dopamine and neurotensin on calcium fluxes and prolactin release in normal rat pituitary cells. Endocrinology 1990 Oct;127(4):1948-55
Login IS see **Kuan SI**
Logtenberg T see **Guillaume T**
Lohda AK see **Romero R**
Löhr JM, Oldstone MB. Detection of cytomegalovirus nucleic acid sequences in pancreas in type 2 diabetes. Lancet 1990 Sep 15;336(8716):644-8
Loiseau A see **Silve C**
Loiseau P see **Levy RH**
Loke SL, Leung CY, Chiu KY, Yau WL, Cheung KN, Ma L. Localisation of CD10 to biliary canaliculi by immunoelectron microscopical examination. J Clin Pathol 1990 Aug;43(8):654-6
Lomas J see **Naylor CD**
Lombardi LJ, Cleri DJ, Lashinsky AM, Papa TM, D'Amato RF. Squamous cell carcinoma of the nail bed. South Med J 1990 Sep;83(9):1098-101
Lombardo PC, Weitzman I. Isolation of Mycobacterium tuberculosis and M. avium complex from the same skin lesions in AIDS [letter] N Engl J Med 1990 Sep 27; 323(13):916-7
Lombroso CT see **Mikati MA**
London WT see **Barrett KE**
Loney K see **Braunstein NS**
Long DM see **Farey ID**
Long JM see **Buchwald H**
Long MG, Boultbee JE, Begent RH, Hanson ME, Bagshawe KD. Preliminary Doppler studies on the uterine artery and myometrium in trophoblastic tumours requiring chemotherapy. Br J Obstet Gynaecol 1990 Aug;97(8):686-9
Long SS see **Herzog KD**
Longcope C see **Eldering JA**
Longino CF Jr see **Biafora FA**
Longmore JM. Management of hypovolaemic shock [letter] BMJ 1990 Aug 11;301(6747):344-5
Longstreth M see **Thomson CA**
Longstreth WT Jr see **Lipe H**
Lönnerdal B, Keen CL, Bell JG, Golub MS, Hendrickx AG, Gershwin ME. Effect of marginal maternal zinc intake on zinc absorption and growth of 3-month-old infant rhesus monkeys. Am J Dis Child 1990 Sep;144(9):1007-10
Lönnerdal B see **Sigman M**
Lonsdale D. Thiamine deficiency and sudden deaths [letter] Lancet 1990 Aug 11;336(8711):376
Loo RK see **Rosenthal JT**
Loo SC see **Chandler WL**
Looareesuwan S see **Davis TM**
Looker AC, Sempos CT, Liu KA, Johnson CL, Gunter EW. Within-person variance in biochemical indicators of iron status: effects on prevalence estimates. Am J Clin Nutr 1990 Sep;52(3):541-7
Lookinland S, Shoemaker WC. Comparison of cardiorespiratory responses to sudden progressive hypoxia in an animal model with and without respiratory failure. Crit Care Med 1990 Sep;18(9):989-94
Loop FD, Lytle BW, Cosgrove DM, Woods EL, Stewart RW, Golding LA, Goormastic M, Taylor PC. Reoperation for coronary atherosclerosis. Changing practice in 2509 consecutive patients. Ann Surg 1990 Sep;212(3):378-85; discussion 385-6
Lopez A see **Fiore LD**
Lopez M see **Blaise D**
Lopez O see **Tanneau F**
Lopez PM see **Villamil FG**
Lopez TJ see **Turner TT**
Lopez-Berestein G see **Howard OM**
Lopez de la Riva M see **Castellanos D**
López-Gil M see **Cosio FG**
Lorenz LH see **Romoser WS**
Lorenzen I see **Faber J**
Loriaux DL see **Gelato MC**
Loring DW see **Zamrini EY**
Loring K see **Kelen GD**
Loscalzo J. Molecular biologic modification of plasminogen activators. An artful science [comment] Circulation 1990 Sep;82(3):1062-3. Comment on: Circulation 1990 Sep;82(3):930-40.
Losek JD see **Hennes HM**
Lotan R see **Hong WK**
Lou H see **Nielsen JB**
Louis DN see **Steichen JD**
Louisot P see **Chignier E**
Louw JP see **de Villiers WJ**
Lovallo WR see **Wilson MF**
Lovato AA, Char DH, Quivey JM, Castro JR. Evaluation of acute radiation optic neuropathy by B-scan ultrasonography. Am J Ophthalmol 1990 Sep 15; 110(3):233-6
Love J see **Stanley JB**
Love JM see **Kandrotas RJ**
Love S see **Harris JR**
Love SM see **Siegel BM**
Lovell L see **Yarkony GM**
Loverock P, ter Haar G, Ormerod MG, Imrie PR. The effect

of ultrasound on the cytotoxicity of adriamycin. Br J Radiol 1990 Jul;63(751):542–6
Low DE see **McGeer A**
Lowe DG see **van Dam PA**
Lowe N see **Greenberg ER**
Lowe TW see **Yeomans E**
Lowe WC see **Eng RH**
Lowenstein E, Zapol WM. Protamine reactions, explosive mediator release, and pulmonary vasoconstriction [comment] Anesthesiology 1990 Sep;73(3):373–5. Comment on: Anesthesiology 1990 Sep;73(3):415–24.
Lowery CL Jr see **Hankins GD**
Lowinger P. Asbestos and other toxins [letter] Am J Public Health 1990 Oct;80(10):1274
Lowry KG see **Lavery GG**
Lowry PA see **Reed MK**
Lowther GW see **Cameron AD**
Lowy A see **Burton P**
Loyd D see **Wranne B**
Lozano R, Chalew SA, Kowarski AA. Cornstarch ingestion after oral glucose loading: effect on glucose concentrations, hormone response, and symptoms in patients with postprandial hypoglycemic syndrome. Am J Clin Nutr 1990 Oct;52(4):667–70
Lu B see **Wood M.**
Lu FJ. Blackfoot disease: arsenic or humic acid? [letter] Lancet 1990 Jul 14;336(8707):115–6
Lu L see **Broxmeyer HE**
Luan FL see **Valesini G**
Lubniewski AJ, Holland EJ, Van Meter WS, Gussler D, Parelman J, Smith ME. Histologic study of eyes with transsclerally sutured posterior chamber intraocular lenses. Am J Ophthalmol 1990 Sep 15;110(3):237–43
Lubow M see **Mader TH**
Lubsen J. Medical management of unstable angina. What have we learned from the randomized trials? Circulation 1990 Sep;82(3 Suppl):II82–7
Lucht F, Fresard A, Brunon J, Laurent B, Michel D. Intrathecal zidovudine for AIDS dementia [letter] Lancet 1990 Sep 29;336(8718):813
Lucore C see **Eisenberg PR**
Ludbrook PA see **Courtois M**
Luder E, Kattan M, Tanzer-Torres G, Bonforte RJ. Current recommendations for breast-feeding in cystic fibrosis centers. Am J Dis Child 1990 Oct;144(10):1153–6
Lüders H see **Kanner AM**
Ludlam CA see **Willocks L**
Ludlow JK see **Padbury JF**
Ludvik W. Artificial spermatocele persisting for 14 years. J Urol 1990 Oct;144(4):992–4
Lue C see **Phillips JO**
Luesley DM, Cullimore J, Redman CW, Lawton FG, Emens JM, Rollason TP, Williams DR, Buxton EJ. Loop diathermy excision of the cervical transformation zone in patients with abnormal cervical smears. BMJ 1990 Jun 30; 300(6741):1690–3
Luetkehans TJ see **Shanley DJ**
Lufkin R see **Piollet H**
Luft BJ see **Halperin J**
Lui TN see **Lee ST**
Lumeng L see **Friend PJ**
Lund F see **Iversen P**
Lund O, Pilegaard HK, Magnussen K, Knudsen MA, Nielsen TT, Albrechtsen OK. Long-term prosthesis-related and sudden cardiac-related complications after valve replacement for aortic stenosis. Ann Thorac Surg 1990 Sep; 50(3):396–406
Lund O, Nielsen TT, Pilegaard HK, Magnussen K, Knudsen MA. The influence of coronary artery disease and bypass grafting on early and late survival after valve replacement for aortic stenosis. J Thorac Cardiovasc Surg 1990 Sep; 100(3):327–37
Lundberg C, Wright SD. Relation of the CD11/CD18 family of leukocyte antigens to the transient neutropenia caused by chemoattractants. Blood 1990 Sep 15;76(6):1240–5
Lundberg GD see **Riesenberg D**
Lundgren JD see **Baraniuk JN**
Lundqvist ML see **Grandér D**
Lundstedt C see **Persson BG**
Lunenfeld B see **Pariente C**
Lung ML, Chang RS. Longitudinal study of Epstein-Barr virus genotypes associated with infectious mononucleosis patients and healthy carriers [letter] J Infect Dis 1990 Oct; 162(4):994–5
Luo Y, Seon BK. Marked difference in the in vivo antitumor efficacy between two immunotoxins targeted to different epitopes of common acute lymphoblastic leukemia antigen (CD10). Mechanisms involved in the differential activities of immunotoxins. J Immunol 1990 Sep 15;145(6):1974–82
Lupien PJ see **Mauriège P**
Lupprian KG see **Leigh J**
Lupton BA, Roland EH, Whitfield MF, Hill A. Serum sodium concentration and intraventricular hemorrhage in premature infants. Am J Dis Child 1990 Sep;144(9):1019–21
Lupton GP see **Smith KJ**
Lurie KG, Lindo C, Chin J. CPR: the P stands for plumber's helper [letter] JAMA 1990 Oct 3;264(13):1661
Lurie N see **McKinney WP**
Lustik MB see **Wolfe WH**
Lüthen R see **Niederau C**
Luton JP see **de Keyzer Y**
Lutter KS see **Kerr TM**
Luvuno FM see **Ngakane H**
Lux RL see **Burgess MJ**
Luz G, Haisjackl M, Hasibeder W, Altenberger H. Discrepancies between transcutaneous and end-tidal carbon dioxide monitoring in the critically ill neonate with respiratory distress syndrome [letter] Crit Care Med 1990 Sep;18(9):1050
Lyberatos C, Nakos P, Ladakis H, Hadziyanni M, Tsikridzi H, Hadzidimitriou K. People living in crowded industrial areas are exposed to lead [letter] Arch Environ Health 1990 Jul-Aug;45(4):255
Lycklama a Nijeholt AA see **Meinhardt W**
Lyles KW see **Kochersberger G**
Lyles KW see **Mitchell DR**
Lynam DP see **Magorian TT**
Lynch C see **Fuortes L**
Lynch DH, Miller RE. Induction of murine lymphokine-activated killer cells by recombinant IL-7. J Immunol 1990 Sep 15;145(6):1983–90
Lynch E see **O'Keane JC**
Lynch M. Management of the upper airway [letter] BMJ 1990 Jun 30;300(6741):1726
Lynde CW see **Haroun M**
Lyons C see **Gumpert R**
Lyons FA, Rockwood CA Jr. Migration of pins used in operations on the shoulder. J Bone Joint Surg [Am] 1990 Sep;72(8):1262–7 (42 ref.)
Lyons G see **Johnson N**
Lyons G see **Maz S**
Lystash J see **Pollock SG**
Lytle BW see **Loop FD**

M

Ma L see **Loke SL**
Ma TY see **Krugliak P**
Maartens G, Willcox PA, Benatar SR. Miliary tuberculosis: rapid diagnosis, hematologic abnormalities, and outcome in 109 treated adults. Am J Med 1990 Sep;89(3):291–6
McAfee PC see **Farey ID**
McAleer IM see **Yeager JK**
McAlpin-Cadkin J see **Cadkin AV**
McAndrew KA see **Tischler MD**
McAnerney JM see **Schoub BD**
McAnulty JH see **Kudenchuk PJ**
McArdle B see **Van Someren V**
Macarthy P see **Bryan JP**
McCann HA see **Dittrich HC**
McCarey BE, Storie BR, van Rij G, Knight PM. Refractive predictability of myopic hydrogel intracorneal lenses in nonhuman primate eyes. Arch Ophthalmol 1990 Sep; 108(9):1310–5
Maccarillo B see **Goldstein MD**
Maccario R see **Chirico G**
McCarter R see **Chalew SA**
McCarthy C. McCarthy assesses the issues, looks to future strategy debate. Hospitals 1990 Sep 5;64(17):40, 42, 44–6
McCarthy LJ see **Friend PJ**
McCarthy M see **Higginson I**
McCarthy MC, Burans JP, Constantine NT, el-Hag AA, el-Tayeb ME, el-Dabi MA, Fahkry JG, Woody JN, Hyams KC. Hepatitis B and HIV in Sudan: a serosurvey for hepatitis B and human immunodeficiency virus antibodies among sexually active heterosexuals. Am J Trop Med Hyg 1989 Dec;41(6):726–31
McCarthy P, Adam A, Jackson J, Benjamin IS, Allison D. Computed tomography demonstration of portal venous gas after hepatic artery embolization. Br J Radiol 1990 Aug; 63(752):647–8
McCarthy RJ see **Tuman KJ**
McCarty KS Jr. The threshold in altering routine practice [editorial] Am J Clin Pathol 1990 Sep;94(3):351–2
McCarty M see **Tran TL**
McCaustland KA see **Bradley DW**
McChesney M see **Tanneau F**
McClain CJ. The pancreas and zinc homeostasis [editorial] J Lab Clin Med 1990 Sep;116(3):275–6
McClaren I see **Piddock LJ**
McClellan DS see **Gadd MA**
McClelland P see **Coakley JH**
McClelland P, Murray AE, Williams PS, van Saene HK, Gilbertson AA, Mostafa SM, Bone JM. Reducing sepsis in severe combined acute renal and respiratory failure by selective decontamination of the digestive tract [see comments] Crit Care Med 1990 Sep;18(9):935–9. Comment in: Crit Care Med 1990 Sep;18(9):1043–4.
McCloskey CR see **Dobkin ED**
McClurken JB see **Kolff J**
McComb RC see **Gilmour LJ**
McConahay DR see **Lee TC**
McConnell R, Pacheco Antón AF, Magnotti R. Crop duster aviation mechanics: high risk for pesticide poisoning. Am J Public Health 1990 Oct;80(10):1236–9
McCorkindale C, Dybevik K, Coulston AM, Sucher KP. Nutritional status of HIV-infected patients during the early disease stages. J Am Diet Assoc 1990 Sep;90(9):1236–41
McCorkle R see **McEvoy MD**
McCormack J, Constantine G, Newell S. Listeriosis revisited: the role of the obstetrician [letter] Br J Obstet Gynaecol 1990 Jul;97(7):660–1
McCormack J, MacKenzie WE. Chorionic villus sampling [letter] Lancet 1990 Sep 8;336(8715):637
McCormick B. Can research change the way MDs practice medicine? Hospitals 1990 Oct 5;64(19):32–6, 30
McCormick B. Outcomes in action: the JCAHO's clinical indicators. Hospitals 1990 Oct 5;64(19):34
McCowan JE Jr, Vroon DH, Cott M. Needle sticks in phlebotomists: too much ado about a rare event [letter] JAMA 1990 Sep 19;264(11):1408–9
McCowin PR see **Boden SD**
McCoy C see **Hume RF Jr**
McCoy EP. Breakage of a vessel dilator [letter] Anaesthesia 1990 Aug;45(8):699
McCracken JA see **Eldering JA**
McCray C see **Glueck CJ**
McCready M see **Greenwald BM**
McCready VR see **Glaholm J**
McCreedy CA, Icken JN, Cripps DJ. Erythematous auricular papules. Angiolymphoid hyperplasia with eosinophilia. Arch Dermatol 1990 Sep;126(9):1226–7, 1229
McCullagh M see **Anggiansah A**
McCullough JP, Braith JA, Chapman RC, Kasnetz MD, Carr KF, Cones JH, Fielo J, Roberts WC. Comparison of dysthymic major and nonmajor depressives. J Nerv Ment Dis 1990 Sep;178(9):596–7
McCullough JP, Braith JA, Chapman RC, Kasnetz MD, Carr KF, Cones JH, Fielo J, Shoemaker OS, Roberts WC. Comparison of early and late onset dysthymia. J Nerv Ment Dis 1990 Sep;178(9):577–81
McCurdy C see **LaPolla JP**
McDaniel ML see **Hughes JH**
McDermott A see **Roland MO**
McDermott MT, Sjoberg RJ, Hofeldt FD, Kidd GS. Effects of a continuous thyrotropin-releasing hormone infusion on gonadotropin-releasing hormone-stimulated gonadotropin secretion. J Lab Clin Med 1990 Aug;116(2):187–90
McDonald B see **Barton AJ**
McDonald CM see **Jaffe KM**
Macdonald J see **Maruyama Y**
Macdonald M see **Coles C**
MacDonald RN see **Bruera E**
MacDonald TT see **Braegger CP**
MacDonald TT see **Choy MY**
MacDonell K see **Koser MW**
MacDonell KB see **Till M**
McDonell KM. The clinical laboratory and the mental hospital at the turn of the century. J Lab Clin Med 1990 Aug;116(2):271–2
McDonnell TE see **Bartkowski RR**
MacDougall RH, Arnott SJ. The cyclotron saga [letter] BMJ 1990 Jun 30;300(6741):1721
McElwain TJ see **Bagenal FS**
McElwain TJ see **Pinkerton CR**
McEvoy MD, McCorkle R. Quality of life issues in patients with disseminated breast cancer. Cancer 1990 Sep 15;66(6 Suppl):1416–21 (41 ref.)
McEvoy-Bush T see **Eto K**
McFarland JG see **Friend PJ**
McFarland KF see **Smythe AR 2d**
MacFarlane IA see **Masson EA**
McGaghie WC, Bogdewic S, Reid A, Arndt JE, Stritter FT, Frey JJ. Prediction of academic achievement in family medicine. Acad Med 1990 Sep;65(9 Suppl):S49–50
McGarrigle HH see **Scott EM**
McGee-Tekula R see **Glasscock GF**
McGeer A, Simor AE, Low DE. Epidemiology of needlestick injuries in house officers. J Infect Dis 1990 Oct;162(4):961–4
McGeer PL see **Boyle EA**
McGhee JR see **Aicher WK**
McGhee JR see **Fujihashi K**
McGhee ML see **Aicher WK**
McGill T see **Sundel RP**
McGillem MJ see **Hess OM**
McGilveray IJ see **Qureshi S**
McGinnes K, Keystone E, Bogoch E, Hastings D, Messner HA, Jamal N, Paige CJ. Growth and detection of human bone marrow B-lineage colonies. Blood 1990 Sep 1; 76(5):896–905
MacGlashan DW Jr see **Warner JA**
McGoon DC see **Kottke TE**
McGory RW see **Stier GR**
McGovern JH. Urology: 1990 perspectives. J Urol 1990 Oct; 144(4):835–7
McGregor CG see **Hislop AA**
MacGregor SN see **Millard DD**
MacGregor SN see **Silver RK**
McGuigan M see **Herzog KD**
McGuinness JP, Cantees KK. Epidural injection of a phenol-containing ranitidine preparation. Anesthesiology 1990 Sep;73(3):553–5 (18 ref.)
Machida A see **Ohnuma H**
McHugh K, Brunton FJ. Invisible pulmonary markings due to air in the pulmonary vasculature: a post-mortem study. Br J Radiol 1990 Aug;63(752):646–7
McHugo JM see **Newell SJ**
McIntire MS, Guest JR, Porterfield JF. Philodendron—an infant death. J Toxicol Clin Toxicol 1990;28(2):177–83
MacIntosh CA see **Cusick EL**
McIntosh CL see **Stone CD**
McIntyre BW see **Trial J**
Macioce G see **Hassan HJ**
Mack C see **O'Keane JC**
Mack L see **Krieger JN**
Mackay J see **Coles C**

McKeever PE see **Sackellares JC**
McKelvey AA see **Bochner BS**
McKenna JP see **Cox JL**
McKenna M see **Goode JG**
McKenna W see **Solomon SD**
McKenzie AB. Traveller mothers and babies [letter] BMJ 1990 Jul 14;301(6743):123
Mackenzie CF, Barnas GM, Smalley J, Moorman R, Baptiste J. Low-flow endobronchial insufflation with air for 2 hours of apnea provides ventilation adequate for survival. Anesth Analg 1990 Sep;71(3):279–84
Mackenzie IM see **Coles C**
MacKenzie IZ see **Taylor AV**
(Mackenzie J) Wooley CF, Stang JM. Samuel A Levine's first world war encounters with Mackenzie and Lewis. Br Heart J 1990 Aug;64(2):166–70
MacKenzie JR see **Cameron AD**
McKenzie PR see **Price WH**
McKenzie WB see **Lehmann KG**
MacKenzie WE see **McCormack J**
McKernan JB, Saye WB. Laparoscopic techniques in appendectomy with argon laser. South Med J 1990 Sep; 83(9):1019–20
Mackey K see **Canter J**
Mackie I. The national AIDS strategy is a start, nothing more. Can Med Assoc J 1990 Sep 1;143(5):411–2
Mackie LH, Hochmuth RM. The influence of oxygen tension, temperature, and hemoglobin concentration on the rheologic properties of sickle erythrocytes. Blood 1990 Sep 15;76(6):1256–61
McKinley GF, Mazza DS, Grieco MH. Urticarial reaction to zidovudine [letter] Lancet 1990 Aug 11;336(8711):384
McKinney M see **Stark P**
McKinney WM see **Craven TE**
McKinney WP, Schiedermayer DL, Lurie N, Simpson DE, Goodman JL, Rich EC. Attitudes of internal medicine faculty and residents toward professional interaction with pharmaceutical sales representatives. JAMA 1990 Oct 3; 264(13):1693–7
McKinney WP, Barnas GP. Traveler's immunizations [letter] JAMA 1990 Oct 10;264(14):1812
MacLachlan N see **Arulkumaran S**
McLanahan SM see **Ornish D**
McLaughlin R. Try a penrose drain and cloth tape [letter] Am J Nurs 1990 Sep;90(9):27
McLay AL see **Jackson R**
McLean AE. International trends in cancer mortality [letter] Lancet 1990 Sep 29;336(8718):816–7
McLean WC see **Scher RL**
McLelland R. Supply and quality of screening mammography: a radiologist's view [editorial; comment] Ann Intern Med 1990 Oct 1;113(7):490–1. Comment on: Ann Intern Med 1990 Oct 1;113(7):547–52.
McLelland R, Pisano ED. Issues in mammography. Cancer 1990 Sep 15;66(6 Suppl):1341–4 (34 ref.)
McLenachan JM, Vita J, Fish DR, Treasure CB, Cox DA, Ganz P, Selwyn AP. Early evidence of endothelial vasodilator dysfunction at coronary branch points. Circulation 1990 Oct;82(4):1169–73
Maclennan AC, Ahmad N, Lawrence JR. Activities of aminotransferases after treatment with streptokinase for acute myocardial infarction. BMJ 1990 Aug 11; 301(6747):321–2
McLeod AG. Retrospection and prospection. Am J Obstet Gynecol 1990 Sep;163(3):1000–6
McLeod DG see **Crawford ED**
McLeod RA see **Sundaram M**
MacLeod RM see **Kuan SI**
MacLeod RM see **Login IS**
MacLeod RM see **Spangelo BL**
McMahan MR see **Craven TE**
McMahon DK, Dummer JS, Pasculle AW, Cassell G. Extragenital Mycoplasma hominis infections in adults. Am J Med 1990 Sep;89(3):275–81
McMahon MM see **Apovian CM**
MacMahon S see **Collins R**
McMahon S see **Yusuf S**
McMahon-Pratt D see **Grimaldi G Jr**
McMannis J see **Sobotka PA**
McMaster WR see **Yang DM**
McMillan JH see **Batnitzky S**
Macmillan K see **Bruera E**
McMillen IC see **Ozolins IZ**
McMullin GM see **Scott HJ**
Macnair A, Kenyon R. Causes of excess mortality in The Netherlands and England and Wales 1989/90 [letter] Lancet 1990 Sep 29;336(8718):817
McNally E see **Reeve J**
Macnamee M, Wick K, Rainsbury P, Sathanandan M, Brinsden P, Edwards RG. How robust are early human embryos? [letter] Lancet 1990 Sep 8;336(8715):636
MacNaughton MC see **Hamilton MP**
McNeal AD see **Davies DW**
McNeal JE, Villers AA, Redwine EA, Freiha FS, Stamey TA. Histologic differentiation, cancer volume, and pelvic lymph node metastasis in adenocarcinoma of the prostate. Cancer 1990 Sep 15;66(6):1225–33
McNeal JE see **Terris MK**
McNeil J see **Bone ME**
McNutt LA see **Fuortes L**
MacPherson D see **Senay H**
McPherson DD see **Zabalgoitia-Reyes M**
McPherson K see **Coulter A**
McQuay HJ, Carroll D, Faura CC, Gavaghan DJ, Hand CW, Moore RA. Oral morphine in cancer pain: influences on morphine and metabolite concentration. Clin Pharmacol Ther 1990 Sep;48(3):236–44
McQuinn RL, Pisani A, Wafa S, Chang SF, Miller AM, Frappell JM, Chamberlain GV, Camm AJ. Flecainide excretion in human breast milk. Clin Pharmacol Ther 1990 Sep;48(3):262–7
McSharry C. Allergy to peanuts [letter] BMJ 1990 Jun 30; 300(6741):1726
McSweeney M see **Metheny N**
McSweeney TD see **Howie MB**
McVerry BA see **Grace RJ**
Macvicar D, Dicks-Mireaux C, Leonard JV, Wight DG. Hepatic imaging with computed tomography of chronic tyrosinaemia type 1. Br J Radiol 1990 Aug;63(752):605–8
McWhinney NA see **Manyonda IT**
Madanagopalan N see **Victor S**
Maddahi J see **Chouraqui P**
Maddalena J see **Ades PA**
Madden JA see **Marijic J**
Mader TH, Stulting RD. Penetrating keratoplasty in ectodermal dysplasia. Am J Ophthalmol 1990 Sep 15; 110(3):319–20
Mader TH, Wilson LA, Lubow M. Spontaneous bleeding from a normal-appearing iris: an unusual cause of atypical amaurosis fugax. Ann Emerg Med 1990 Sep;19(9):1066–8
Madersbacher S, Berger P, Mann K, Kuzmists R, Wick G. Diagnostic value of free subunits of serum chorionic gonadotropin in testicular cancer [letter] Lancet 1990 Sep 8;336(8715):630–1
Madison R see **Thrasher JD**
Madura JA see **Goulet RJ Jr**
Maeda A see **Oshima S**
Maehara Y, Watanabe A, Kakeji Y, Baba H, Kohnoe S, Sugimachi K. Postgastrectomy prescription of mitomycin C and UFT for patients with stage IV gastric carcinoma. Am J Surg 1990 Sep;160(3):242–4
Maes EF see **Swygert LA**
Maeta H see **Shimada S**
Maetani S see **Shima N**
Mafee MF see **Wenig BL**
Magar V. Health care needs of Central American refugees. Nurs Outlook 1990 Sep-Oct;38(5):239–42
Magarelli PC see **Hume RF Jr**
Magazzù G see **Auricchio S**
Magder SA see **Mitchell TH**
Magenis E see **Ridgway D**
Mager A see **Strasberg B**
Maggio VL see **Barnhart ER**
Maggiorini M see **Bärtsch P**
Maglinte DD see **Chernish SM**
Magnani B see **Melandri G**
Magness RR see **Rainey WE**
Magnotti R see **McConnell R**
Magnussen K see **Lund O**
Magorian TT, Lynam DP, Caldwell JE, Miller RD. Can early administration of neostigmine, in single or repeated doses, alter the course of neuromuscular recovery from a vecuronium-induced neuromuscular blockade? Anesthesiology 1990 Sep;73(3):410–4
Magos AL see **Lockwood M**
Magovern GJ Jr see **Magovern JA**
Magovern JA, Magovern GJ Jr. Diuresis in hemodynamically compromised patients: continuous furosemide infusion. Ann Thorac Surg 1990 Sep;50(3):482–4
Maguire LJ see **Bourne WM**
Mahendra Raj S, Sivakumaran S, Vijayakumari S. Morbidity due to intestinal helminthiasis [letter] Lancet 1990 Sep 29; 336(8718):811–2
Maher DP, Crosse BA. Serological abnormalities in bird fancier's lung [letter] BMJ 1990 Aug 11;301(6747):340
Mahmarian JJ, Pratt CM, Cocanougher MK, Verani MS. Altered myocardial perfusion in patients with angina pectoris or silent ischemia during exercise as assessed by quantitative thallium-201 single-photon emission computed tomography. Circulation 1990 Oct;82(4):1305–15
Mahomed Y see **Turrentine MW**
Mainwaring CJ see **Grace RJ**
Maisel SK see **Mezoff AG**
Maisey MN see **Martin RP**
Maisey MN see **Parsons JM**
Maiuri L see **Auricchio S**
Maize JC see **Sahn EE**
Maizels RM see **Kwan-Lim GE**
Majima T, Minegishi N, Nagatomi R, Ohashi Y, Tsuchiya S, Kobayashi K, Konno T. Unusual expression of IgG Fc receptors on peripheral granulocytes from patients with leukocyte adhesion deficiency (CD11/CD18 deficiency). J Immunol 1990 Sep 15;145(6):1694–9
Major CA, Kitzmiller JL. Perinatal survival with expectant management of midtrimester rupture of membranes. Am J Obstet Gynecol 1990 Sep;163(3):838–44
Major CA see **Lewis DF**
Majumdar B, Partridge J. Warning leak in subarachnoid haemorrhage [letter] BMJ 1990 Aug 18-25;301(6748):390
Mak JW see **Hiil JL**
Mak RH see **Buckland-Wright JC**
Makhoul N see **Dakak N**
Maki DG see **Fox BC**
Maki M see **Nomura K**
Makita Y see **Miki Y**
Malachi T see **Gafter U**
Malaise EP see **Guichard M**
Malasit P see **Nimmannit S**
Malaviya A see **Taneja V**
Malcontenti C see **O'Brien PE**
Malech HL see **Kenney RT**
Malet PF see **Khouri MR**
Malet PF, Baker J, Kahn MJ, Soloway RD. Gallstone composition in relation to buoyancy at oral cholecystography. Radiology 1990 Oct;177(1):167–9
Malhis T see **Choi IH**
Malinger G see **Zakut H**
Malinow AM, Mokriski BL, Nomura MK, Kaufman MA, Snell JA, Sharp GD, Howard RA. Effect of epinephrine on intrathecal fentanyl analgesia in patients undergoing postpartum tubal ligation. Anesthesiology 1990 Sep; 73(3):381–5
Maliszewski C see **Fletcher FA**
Malkasian GD see **Ransom DT**
Mallampati SR see **Philip BK**
Malley DS, Steinert RF, Puliafito CA, Dobi ET. Immunofluorescence study of corneal wound healing after excimer laser anterior keratectomy in the monkey eye. Arch Ophthalmol 1990 Sep;108(9):1316–22
Mallison MB. Access to invisible expressways [editorial] Am J Nurs 1990 Sep;90(9):7
Malnick SD, Schattner A. Meningococcal meningitis [letter] BMJ 1990 Jun 30;300(6741):1725
Malone DE see **Goodacre BW**
Maloney WJ see **Jasty M**
Malouf R, Jacquette G, Dobkin J, Brust JC. Neurologic disease in human immunodeficiency virus-infected drug abusers. Arch Neurol 1990 Sep;47(9):1002–7
Malow BA, Sandson TA, Schwartz RB. Reversible MRI lesions in eclampsia with hydatidiform mole. Neurology 1990 Sep;40(9):1471–2
Maltby JR, Bamforth BJ. The Wood Library-Museum's 1858 edition of John Snow's On chloroform and other anaesthetics. Anesth Analg 1990 Sep;71(3):288–94
Mamourian A see **Dickman CA**
Man in 't Veld AJ see **van den Meiracker AH**
Man in't Veld AJ see **Franken AA**
Manchikanti L. Role of intravenous regional bretylium in reflex sympathetic dystrophy [letter] Anesthesiology 1990 Sep;73(3):585–6
Mancia G see **Giannattasio C**
Mancini E see **Auricchio S**
Mancini GB see **Hess OM**
Mancuso S see **Rizzo G**
Mandel FS see **Cohen HL**
Mandel JS see **Greenberg ER**
Mandeli J see **Paciucci PA**
Manfredi F see **Carlone S**
Manganaro TF see **Kuroda T**
Mangar D, Wagner M. Microinfusers: stopcock usage for efficiency and asepsis [letter] Anesthesiology 1990 Sep; 73(3):582–3
Mangels AR, Moser-Veillon PB, Patterson KY, Veillon C. Selenium utilization during human lactation by use of stable-isotope tracers. Am J Clin Nutr 1990 Oct; 52(4):621–7
Mangi RJ see **Frieden TR**
Mangine RE see **Noyes FR**
Mangrola UG see **Hira SK**
Manivel JC see **Albores-Saavedra J**
Manivel JC see **Gonzalez-Vela JL**
Mankin HJ see **Tomford WW**
Manley CB see **Slawski DP**
Mann CB see **Bromage PR**
Mann J see **Francis HL**
Mann JR see **Muir KR**
Mann K see **Madersbacher S**
Mann MD see **Motala C**
Mann R, Phillips LG, Heggers JP, Linares HA, Traber LD, Robson MC. The effect of venous obstruction in infected pedicle flap. Arch Surg 1990 Sep;125(9):1177–80
Mann RD. Policies on drugs in the new Europe [letter] BMJ 1990 Jul 14;301(6743):122
Mann RJ. Generics in benzodiazepine therapy. Hosp Pract [Off] 1990 Sep;25 Suppl 3:24–31; discussion 32–4 (15 ref.)
Mann VM, Cooper JM, Javoy-Agid F, Agid Y, Jenner P, Schapira AH. Mitochondrial function and parental sex effect in Huntington's disease [letter] Lancet 1990 Sep 22; 336(8717):749
Mann WJ. A comment on thumbtacks for hemorrhage control [letter] Am J Obstet Gynecol 1990 Sep; 163(3):1092–3
Mannick JA. Who killed general surgery? Ann Surg 1990 Sep;212(3):235–41
Manninen V, Koskinen P, Manttari M, Huttunen JK, Canter D, Frick HM. Predictive value for coronary heart disease of baseline high-density and low-density lipoprotein cholesterol among Fredrickson type IIa subjects in the Helsinki Heart Study. Am J Cardiol 1990 Sep 4; 66(6):24A–27A
Manning EC see **Dexter D**
Manning WG see **Siu AL**
Mannix ET see **Carlone S**
Mannucci PM see **Hassan HJ**
Manson JE see **Ridker PM**

Mansour KA see **Randleman CD**
Mansour P, Adams RD, Isaacs PE, Ridway JC, Flanagan NG, Harrison CJ. T cell non-Hodgkin's lymphoma with uveitis, pancreatitis, digital gangrene and multiple chromosomal abnormalities [letter] J Clin Pathol 1990 Aug;43(8):694–5
Mantel N see **Zhang ZX**
Mantell G, Burke MT, Staggers J. Extended clinical safety profile of lovastatin. Am J Cardiol 1990 Sep 18; 66(8):11B–15B (12 ref.)
Mantilla M see **Abbound TK**
Mantovani A see **Lampugnani MG**
Manttari M see **Manninen V**
Manuck SB see **Muldoon MF**
Manyonda IT, Welch CR, McWhinney NA, Ross LD. The influence of suture material on vaginal vault granulations following abdominal hysterectomy.
Br J Obstet Gynaecol 1990 Jul;97(7):608–12
Manzillo G see **Carman WF**
Marafino BJ Jr see **Arroyo JI**
Maram ES, Linos DA, Thistle JL, Linos A, O'Fallon WM, Kurland LT. The incidence of cholelithiasis and cholecystitis in Rochester, Minn, 1950 through 1969.
Arch Intern Med 1990 Sep;150(9):1833–6
Maran M see **De Cock KM**
Marano M see **Kestenbaum AD**
Marantz PR. Blaming the victim: the negative consequence of preventive medicine. Am J Public Health 1990 Oct; 80(10):1186–7
Maravelias C see **Dionyssiou-Asteriou A**
Marcelletti C see **Marino B**
Marchetti G see **Paggiaro P**
Marchlinski FE see **Vaitkus PT**
Marcotte M see **Mauriège P**
Marcus A see **Khouri MR**
Marcus AJ. Neutrophils inhibit platelet reactivity by multiple mechanisms: relevance to thromboregulation [editorial]
J Lab Clin Med 1990 Aug;116(2):138–9
Marcus ML see **Dellsperger KC**
Marcus SN see **Schmassmann A**
Marcy ML see **Vu NV**
Marder E, Nicoll A, Polnay L, Shulman CE. Discovering anaemia at child health clinics. Arch Dis Child 1990 Aug; 65(8):892–4
Marder VJ. What does the "Dimertest" test? [editorial; comment] Circulation 1990 Oct;82(4):1514–5. Comment on: Circulation 1990 Oct;82(4):1159–68.
Margaretten W see **Forsmark CE**
Margaretten W see **Wilcox CM**
Margo CE, Fitzgerald CR. Postoperative endophthalmitis caused by Wangiella dermatitidis. Am J Ophthalmol 1990 Sep 15;110(3):322–3
Margo CE, Pavan PR. Extraretinal cytomegalovirus infection following retinal reattachment surgery in a patient with acquired immunodeficiency syndrome [letter]
Arch Ophthalmol 1990 Sep;108(9):1215–6
Margolies MN see **Parhami-Seren B**
Margolis TP, Ostler HB. Treatment of ocular disease in eczema herpeticum. Am J Ophthalmol 1990 Sep 15; 110(3):274–9
Mari G see **Moise KJ Jr**
Marian AJ see **Puleo PR**
Mariën G see **Verstraeten A**
Marijic J, Madden JA, Kampine JP, Bosnjak ZJ. The effect of halothane on norepinephrine responsiveness in rabbit small mesenteric veins. Anesthesiology 1990 Sep; 73(3):479–84
Marik PE. Severe falciparum malaria: survival without exchange transfusion. Am J Trop Med Hyg 1989 Dec; 41(6):627–9
Marin L see **Nguyen TM**
(Marinelli LD) Seidlin SM, Marinelli LD, Oshry E. Radioactive iodine therapy: effect on functioning metastases of adenocarcinoma of the thyroid [classical article] CA 1990 Sep–Oct;40(5):299–317
Marinelli LD see **Seidlin SM**
Marino B, Vairo U, Corno A, Nava S, Guccione P, Calabrò R, Marcelletti C. Atrioventricular canal in Down syndrome. Prevalence of associated cardiac malformations compared with patients without Down syndrome.
Am J Dis Child 1990 Oct;144(10):1120–2
Marino PE, Landrigan PJ, Graef J, Nussbaum A, Bayan G, Boch K, Boch S. A case report of lead paint poisoning during renovation of a Victorian farmhouse.
Am J Public Health 1990 Oct;80(10):1183–5
Marino PL. Pentamidine and hyperkalemia revisited [letter]
Am J Med 1990 Sep;89(3):397–8
Marion JM see **Lentz SR**
Marion TN, Tillman DM, Jou NT. Interclonal and intraclonal diversity among anti-DNA antibodies from an (NZB x NZW)F1 mouse. J Immunol 1990 Oct 1;145(7):2322–32
Mariotti S, Caturegli P, Piccolo P, Barbesino G, Pinchera A. Antithyroid peroxidase autoantibodies in thyroid diseases. J Clin Endocrinol Metab 1990 Sep;71(3):661–9
Mark AS see **Boden SD**
Mark LP see **Hendrix LE**
Markel DS see **Berent S**
Markham J see **Herrero P**
Markoff E see **Liu JH**
Marks A see **Mills GB**
Marliss EB see **Mitchell TH**
Marlow N see **Rosenbloom L**
Marmary Y, Gomori JM, Nitzan DW. Lymphoepithelial parotid cysts as presenting symptom of immunodeficiency virus infection: clinical, sialographic, and magnetic resonance imaging findings. J Oral Maxillofac Surg 1990 Sep;48(9):981–4
Marmur JD, Freeman MR, Langer A, Armstrong PW. Prognosis in medically stabilized unstable angina: early Holter ST-segment monitoring compared with predischarge exercise thallium tomography.
Ann Intern Med 1990 Oct 15;113(8):575–9
Maroney PA see **Kazura JW**
Marotta T see **Bernstein M**
Marquetant R see **Strasser RH**
Marquette CH see **Remy-Jardin M**
(Marquis RM), Godman MJ. R.M. Marquis and Edinburgh cardiology. Br Heart J 1990 Jul;64(1):38–40
Marriott BM see **Ingram DK**
Marsden PD. Cutaneous leishmaniasis. BMJ 1990 Jun 30; 300(6741):1716–7
Marsden RA see **Curley RK**
Marshak G see **Rosen A**
Marshall BC, Cox JK Jr, Carroll KC, Morrison RE. Histoplasmosis as a cause of pleural effusion in the acquired immunodeficiency syndrome. Am J Med Sci 1990 Aug; 300(2):98–101
Marshall BE see **Marshall C**
Marshall C, Marshall BE. Endothelium-derived relaxing factor is not responsible for inhibition of hypoxic pulmonary vasoconstriction by inhalational anesthetics.
Anesthesiology 1990 Sep;73(3):441–8
Marshall DA, Mertz PM, Eaglstein WH. Occlusive dressings. Does dressing type influence the growth of common bacterial pathogens? Arch Surg 1990 Sep;125(9):1136–9
Marshall G see **Garg SK**
Marshall JB. Chronic constipation in adults. How far should evaluation and treatment go? Postgrad Med 1990 Sep 1; 88(3):49–51, 54, 57–9, 63 (21 ref.)
Marshall JR see **Randall E**
Marshall NJ see **Weetman AP**
Marshall P see **Wilton AN**
Marshall RC, Leidholdt EM Jr, Zhang DY, Barnett CA. Technetium-99m hexakis 2-methoxy-2-isobutyl isonitrile and thallium-201 extraction, washout, and retention at varying coronary flow rates in rabbit heart [see comments] Circulation 1990 Sep;82(3):998–1007. Comment in: Circulation 1990 Sep;82(3):1067–9.
Marshall W see **Jung R**
Marsteller LP see **Shaw de Paredes E**
Marteau P, Pochart P, Flourié B, Pellier P, Santos L, Desjeux JF, Rambaud JC. Effect of chronic ingestion of a fermented dairy product containing Lactobacillus acidophilus and Bifidobacterium bifidum on metabolic activities of the colonic flora in humans. Am J Clin Nutr 1990 Oct; 52(4):685–8
Martel P see **Caron P**
Martet G see **Baudon D**
Martin DJ see **Howie MB**
Martin JF see **Bath PM**
Martin JR, Doezema D, Tandberg D, Umland E. The effect of local anesthetics on bacterial proliferation: TAC versus lidocaine. Ann Emerg Med 1990 Sep;19(9):987–90
Martin N see **Spetzler RF**
Martin NA, Bentson J, Viñuela F, Hieshima G, Reicher M, Black K, Dion J, Becker D. Intraoperative digital subtraction angiography and the surgical treatment of intracranial aneurysms and vascular malformations.
J Neurosurg 1990 Oct;73(4):526–33
Martin P see **Storb R**
Martin RP, Qureshi SA, Ettedgui JA, Baker EJ, O'Brien BJ, Deverall PB, Yates AK, Maisey MN, Radley-Smith R, Tynan M, et al. An evaluation of right and left ventricular function after anatomical correction and intra-atrial repair operations for complete transposition of the great arteries. Circulation 1990 Sep;82(3):808–16
Martin SJ, Lennon SV, Bonham AM, Cotter TG. Induction of apoptosis (programmed cell death) in human leukemic HL-60 cells by inhibition of RNA or protein synthesis. J Immunol 1990 Sep 15;145(6):1859–67
Martinez AM see **Padbury JF**
Martinez G, Hernandez A, Corral L, Muniz A, Alaez C, Serra A, Alfarano A, Saglio G, Camaschella C. Molecular characterization of hereditary persistence of fetal hemoglobin in a patient from Cuba [letter] Blood 1990 Sep 15;76(6):1262–3
Martinez R see **Vaquero J**
Martinez S see **Hall RL**
Martinez-Aguirre E. Intravenous ketamine in the isolated upper extremity of humans [letter] Anesth Analg 1990 Sep; 71(3):308–9
Martinez-Schnell B see **Sanchez-Ramos L**
Martinko JM see **Horton RM**
Martino E see **Bartalena L**
Martinot JL, Hardy P, Feline A, Huret JD, Mazoyer B, Attar-Levy D, Pappata S, Syrota A. Left prefrontal glucose hypometabolism in the depressed state: a confirmation.
Am J Psychiatry 1990 Oct;147(10):1313–7
Martins JB see **Dellsperger KC**
Martorell R see **Merchant K**
Martucci R see **Gronert GA**
Martuza RL see **Steichen JD**
Maru M, Getahun A, Hoshna S. Prevalence of paralytic poliomyelitis in rural and urban populations in Ethiopia: report of a house-to-house survey.
Am J Trop Med Hyg 1988 May;38(3):633–5
Marutani K see **Itoh S**
Maruyama Y, Macdonald J. Complete remission of metastatic squamous carcinoma after cisplatinum chemotherapy without sustained control, following primary tumor control by californium-252 brachytherapy [letter] Br J Radiol 1990 Aug;63(752):661–3
Marwick C. Health Care Financing Administration receives plenty of comments on laboratory proposals [news]
JAMA 1990 Sep 19;264(11):1381, 1385
Marwick C. H influenzae vaccines gain favor [news]
JAMA 1990 Sep 19;264(11):1375
Marx GF see **Schwalbe SS**
Marx MV see **Lang EV**
Marx W see **Jung R**
Masaki T see **Fujimori A**
Masaoka T see **Ohno R**
Masaryk TJ see **Ross JS**
Mascarenhas DA, Spodick DH. Masked atrial tachycardia with ventricular pseudobigeminy by 1:3 tracking of DDD pacemaker. Chest 1990 Sep;98(3):749
Masciarelli M see **Trentin L**
Masewicz S see **Gorski J**
Mashiach S see **Pariente C**
Mason JI see **Rainey WE**
Mason JO. Healthy people in 2000 [editorial]
Am Fam Physician 1990 Sep;42(3):635, 638
Masouyé I see **Sappino AP**
Massaia M, Perrin L, Bianchi A, Ruedi J, Attisano C, Altieri D, Rijkers GT, Thompson LF. Human T cell activation. Synergy between CD73 (ecto-5'-nucleotidase) and signals delivered through CD3 and CD2 molecules. J Immunol 1990 Sep 15;145(6):1664–74
Massaro D. Regulation of alveolar formation.
Hosp Pract [Off] 1990 Sep 15;25(9):81–4, 87–8 (6 ref.)
Massé J. Effects of diet on serum lipids and apolipoproteins [letter] Am J Clin Nutr 1990 Oct;52(4):765
Massey JK see **Rand KH**
Massey NJ see **Stack CG**
Massias JF see **de Keyzer Y**
Massie BM see **Minotti JR**
Massie JB see **Garfin SR**
Massing B see **Lockitch G**
Massioui FE, Lille F, Lesevre N, Hazemann P, Garnier R, Dally S. Sensory and cognitive event related potentials in workers chronically exposed to solvents.
J Toxicol Clin Toxicol 1990;28(2):203–19
Masson EA, MacFarlane IA. Impaired healing of neuropathic foot ulcers due to neuropathic bladder distension in a patient with diabetes. BMJ 1990 Aug 4;301(6746):281
Masson GM see **Davies DW**
Masson V. On ambulatory care [letter]
Am J Public Health 1990 Oct;80(10):1277
Masson V. What this city needs is more mom-and-pops.
Nurs Outlook 1990 Sep–Oct;38(5):247
Mast EE see **Anda RF**
Mast EE see **Escobedo LG**
Mastaglia FL see **Carroll WM**
Mastorakou I see **Spencer J**
Mastro TD, Farley TA, Elliott JA, Facklam RR, Perks JR, Hadler JL, Good RC, Spika JS. An outbreak of surgical-wound infections due to group A streptococcus carried on the scalp. N Engl J Med 1990 Oct 4; 323(14):968–72
Masugi F see **Yamato E**
Masur H see **Lane HC**
Masurel N see **Sprenger MJ**
Masuyama T see **Lim YJ**
Matas AJ see **Najarian JS**
Matera C, Warren WB, Moomjy M, Fink DJ, Fox HE. Prevalence of use of cocaine and other substances in an obstetric population. Am J Obstet Gynecol 1990 Sep; 163(3):797–801
Mathai L see **Dayer E**
Mathers AM see **Cameron AD**
Matheson BA, Chisholm SM, Ho-Yen DO. Assessment of rapid ELISA test for detection of Epstein-Barr virus infection. J Clin Pathol 1990 Aug;43(8):691–3
Matheson NA see **Cusick EL**
Mathews KD see **Dietz FR**
Mathews-Roth MM. Plasma concentrations of carotenoids after large doses of beta-carotene. Am J Clin Nutr 1990 Sep;52(3):500–1
Mathias CJ see **Shelton ME**
Mathieson BJ see **Cox GW**
Mathieu P see **Faure GC**
Matias-Guiu X, Alejo M, Sole T, Ferrer I, Noboa R, Bartumeus F. Cavernous angiomas of the cranial nerves. Report of two cases. J Neurosurg 1990 Oct;73(4):620–2
Matilainen R see **Heinonen KM**
Maton PN, Lack EE, Collen MJ, Cornelius MJ, David E, Gardner JD, Jensen RT. The effect of Zollinger-Ellison syndrome and omeprazole therapy on gastric oxyntic endocrine cells. Gastroenterology 1990 Oct;99(4):943–50
Matson DO see **O'Ryan ML**
Matsubara M, Taguma Y, Kurosawa K, Hotta O, Suzuki K, Ishizaki M. Effect of camostat mesilate for the treatment of advanced diabetic nephropathy. J Lab Clin Med 1990 Aug;116(2):206–10
Matsuda H see **Shimazaki Y**
Matsuda H see **Taniguchi K**
Matsuda K see **Amagasa M**

Matsuda N see **Amagasa M**
Matsuda T see **Fujimura M**
Matsui N see **Imai T**
Matsuki A see **Oshima S**
Matsuo K see **Sodeyama H**
Matsuo M see **Miki Y**
Matsuo O, Okada K, Fukao H, Tomioka Y, Ueshima S, Watanuki M, Sakai M. Thrombolytic properties of staphylokinase. Blood 1990 Sep 1;76(5):925–9
Matsuo S see **Itoh S**
Matsuoka Y see **Tateishi K**
Matsutani M see **Hasegawa T**
Matsuura M see **Hayashizaki Y**
Matsuyama S, Shiota K, Takahashi M. Possible role of transforming growth factor–beta as a mediator of luteotropic action of prolactin in rat luteal cell cultures. Endocrinology 1990 Oct;127(4):1561–7
Matsuyama T see **Kojima S**
Matsuzaki M, Toma Y, Kusukawa R. Clinical applications of transesophageal echocardiography. Circulation 1990 Sep;82(3):709–22 (91 ref.)
Matsuzawa Y see **Ueyama Y**
Matsuzawa Y see **Yamashita S**
Matta SG, Singh J, Sharp BM. Catecholamines mediate nicotine–induced adrenocorticotropin secretion via alpha–adrenergic receptors. Endocrinology 1990 Oct; 127(4):1646–55
Matteo RS, Young WL, Ornstein E, Schwartz AE, Silverberg PA, Diaz J. Pharmacokinetics and pharmacodynamics of edrophonium in elderly surgical patients. Anesth Analg 1990 Oct;71(4):334–9
Mattes RD see **Blank DM**
Matthews DE see **Casper K**
Matthews JM see **Vučkovic J**
Matthews JN see **Rees J**
Matthews K see **Walker KG**
Matthews KA see **Muldoon MF**
Matthews RS, Bonigal SD, Wise R. Sterile pyuria and Chlamydia trachomatis [letter] Lancet 1990 Aug 11; 336(8711):385
Mattia G see **Hassan HJ**
Mattick RP, Andrews G, Hadzi–Pavlovic D, Christensen H. Treatment of panic and agoraphobia. An integrative review. J Nerv Ment Dis 1990 Sep;178(9):567–76 (102 ref.)
Mattle HP see **Edelman RR**
Mattos AM. Personal physicians [letter] Postgrad Med 1990 Sep 1;88(3):41
Mattox HE 3d, Richter JE. Prolonged ambulatory esophageal pH monitoring in the evaluation of gastroesophageal reflux disease. Am J Med 1990 Sep;89(3):345–56 (125 ref.)
Matts JP see **Buchwald H**
Mattson H see **Ryberg B**
Mattson ME see **Yu JJ**
Matutes E see **Mulligan SP**
Matzke GR see **Barbhaiya RH**
Mauer SM see **Najarian JS**
Maurer AH see **Niewiarowski T**
Maurer D see **Valent P**
Maurer E see **Kish SJ**
Maurer G see **Baumgartner H**
Mauriège P, Després JP, Marcotte M, Ferland M, Tremblay A, Nadeau A, Moorjani S, Lupien PJ, Thériault G, Bouchard C. Abdominal fat cell lipolysis, body fat distribution, and metabolic variables in premenopausal women. J Clin Endocrinol Metab 1990 Oct;71(4):1028–35
Mauro TM see **Reichel M**
Maus TP see **Ward EM**
Mauss EA see **Zucker MB**
Mauterer DJ see **Adams DB**
Mavunza–Mpaka D see **Francis HL**
Mawas C see **Blaise D**
Maxson BB, Baxter SD, Vig KW, Fonseca RJ. Allogeneic bone for secondary alveolar cleft osteoplasty. J Oral Maxillofac Surg 1990 Sep;48(9):933–41
Maxwell DJ see **Johnson P**
Maxwell JA, Wilkerson L. A study of non–volunteer faculty in a problem–based curriculum. Acad Med 1990 Sep;65(9 Suppl):S13–4
Maxwell JA see **Briggs–Style C**
May C see **Mills GB**
May C see **Schapiro MB**
May DG, Black CM, Olsen NJ, Csuka ME, Tanner SB, Bellino L, Porter JA, Wilkinson GR, Branch RA. Scleroderma is associated with differences in individual routes of drug metabolism: a study with dapsone, debrisoquin, and mephenytoin. Clin Pharmacol Ther 1990 Sep;48(3):286–95
Mayer E see **Koralnik IJ**
Mayer HO see **Lang PF**
Mayer JE Jr. Invited letter concerning: rapid cooling contracture of the myocardium [letter] J Thorac Cardiovasc Surg 1990 Sep;100(3):458–60
Mayer PR see **Coleman AL**
Mayer R see **Kasturi KN**
Maynard EC see **Schwartz RM**
Mayo ME see **Sislow JG**
(Mayo WJ), Nelson CW. Dr. William J. Mayo's European and Latin American goodwill efforts. Mayo Clin Proc 1990 Sep;65(9):1170
Mayou RA see **Blackwood R**
Maysak K see **Sidransky E**
Mayumi M see **Akahane Y**
Mayzel KA see **Siegel BM**
Maz S, Lyons G. Needlestick injuries in anaesthetists. Anaesthesia 1990 Aug;45(8):677–8
Mazella J see **Zhu HH**
Mazess RB, Barden HS, Ohlrich ES. Skeletal and body–composition effects of anorexia nervosa. Am J Clin Nutr 1990 Sep;52(3):438–41
Mazgalev T see **Imaizumi S**
Mazière M see **Yamaguchi T**
Mazoit X see **Sfez M**
Mazor M see **Romero R**
Mazoyer B see **Martinot JL**
Mazoyer B see **Yamaguchi T**
Mazoyer BM see **Delforge J**
Mazza DS see **McKinley GF**
Mazzucato M see **De Marco L**
Mazzucco A see **Bortolotti U**
Meade TW, Frank AO. Low back pain: comparison of chiropractic and hospital outpatient treatment [letter] BMJ 1990 Jun 30;300(6741):1723
Meador KJ see **Zamrini EY**
Meadow R. Suffocation, recurrent apnea, and sudden infant death. J Pediatr 1990 Sep;117(3):351–7
Meadow WL, Rudinsky BF. Effects of dextran infusion on cardiac output, oxygen delivery, and oxygen utilization in piglets during the first month of life. Crit Care Med 1990 Sep;18(9):980–4
Meager A see **Duncombe AS**
Meakin G see **Frayling IM**
Mechkov G see **Todorov T**
Meda P, Bosco D, Chanson M, Giordano E, Vallar L, Wollheim C, Orci L. Rapid and reversible secretion changes during uncoupling of rat insulin–producing cells. J Clin Invest 1990 Sep;86(3):759–68
Medeiros LJ see **Lewandrowski KB**
Medendorp SV see **Kanner AM**
Medina A see **Sancho M**
Medina A see **Sanz G**
Medina I, Mills J, Leoung G, Hopewell PC, Lee B, Modin G, Benowitz N, Wofsy CB. Oral therapy for Pneumocystis carinii pneumonia in the acquired immunodeficiency syndrome. A controlled trial of trimethoprim–sulfamethoxazole versus trimethoprim–dapsone. N Engl J Med 1990 Sep 20; 323(12):776–82
Medina M see **Rigamonti D**
Medina TG see **Hooton TM**
Medini E see **Lange PH**
Mednick SA see **Barr CE**
Mednick SA see **Pollock VE**
Medow M see **Glassman M**
Mee RB see **Karl TR**
Meeham PJ, O'Carroll PW. Dealing with suicide calls [letter] Ann Emerg Med 1990 Sep;19(9):1077–8
Meese CO, Hofmann U, Eichelbaum M. Polymorphic sulphoxidation of carbocisteine [letter] Lancet 1990 Sep 15;336(8716):693–4
Meesters Y, Lambers PA. Light therapy in patient with seasonal fatigue [letter] Lancet 1990 Sep 22;336(8717):745
al–Mefty O, Kersh JE, Routh A, Smith RR. The long–term side effects of radiation therapy for benign brain tumors in adults. J Neurosurg 1990 Oct;73(4):502–12 (163 ref.)
Mehl AL. Urinary tract infection and sexual abuse [letter] Am J Dis Child 1990 Oct;144(10):1073–4
Mehlman DJ see **Zabalgoitia–Reyes M**
Mehra N see **Taneja V**
Mehringer JH, Cullen SE. Internalization of Ia molecules by antigen–presenting B cells is limited. J Immunol 1990 Oct 1;145(7):2064–9
Mehringer MC see **White RA**
Mehta AB see **Smith OP**
Mehta JL see **Nicolini FA**
Mehta P see **Nicolini FA**
Meier B see **Finci L**
Meijer CJ see **Snijders PJ**
Meijer S, Peretz T, Gaynor JJ, Tan C, Hajdu SI, Brennan MF. Primary colorectal sarcoma. A retrospective review and prognostic factor study of 50 consecutive patients. Arch Surg 1990 Sep;125(9):1163–8
Meinhardt W, Kropman RF, Lycklama a Nijeholt AA, Zwartendijk J. Skin necrosis caused by use of negative pressure device for erectile impotence. J Urol 1990 Oct; 144(4):983
Meisel S, Ram Z, Priel I, Nass D, Lieberman P. Another complication of thoracostomy—perforation of the right atrium. Chest 1990 Sep;98(3):772–3
Melandri G, Branzi A, Semprini F, Cervi V, Galiè N, Magnani B. Enhanced thrombolytic efficacy and reduction of infarct size by simultaneous infusion of streptokinase and heparin [see comments] Br Heart J 1990 Aug;64(2):118–20. Comment in: Br Heart J 1990 Aug;64(2):111–2.
Melby CL, Schmidt WD, Corrigan D. Resting metabolic rate in weight–cycling collegiate wrestlers compared with physically active, noncycling control subjects. Am J Clin Nutr 1990 Sep;52(3):409–14
Melbye M, Biggar RJ, Wantzin P, Krogsgaard K, Ebbesen P, Becker NG. Sexual transmission of hepatitis C virus: cohort study (1981–9) among European homosexual men. BMJ 1990 Jul 28;301(6745):210–2
Melián F see **Sancho M**
Melief CJ see **Kast WM**
Meller S see **Larcombe IJ**
Meller ST see **Pinkerton CR**
Mellinger BC, Vaughan ED Jr. Penile blood flow changes in the flaccid and erect state in potent young men measured by duplex scanning. J Urol 1990 Oct;144(4):894–6
Mellinger BC, Fried JJ, Vaughan ED Jr. Papaverine–induced penile blood flow acceleration in impotent men measured by duplex scanning. J Urol 1990 Oct;144(4):897–9
Mellor CH see **Miles AJ**
Melnick DA see **Kenney RT**
Melnick JL see **Green MS**
Melson GL see **Middleton WD**
Melton LJ 3d see **Tosteson AN**
Melton LJ 3d see **Warner MA**
Melton LJ 3d see **Wilson MG**
Meltzer HY see **Bastani B**
Meltzer P see **Garewal H**
Menchen P see **Castellanos D**
Menconi GF see **Paggiaro P**
Mendel JB see **Edelman RR**
Mendell MJ, Smith AH. Consistent pattern of elevated symptoms in air–conditioned office buildings: a reanalysis of epidemiologic studies [see comments] Am J Public Health 1990 Oct;80(10):1193–9. Comment in: Am J Public Health 1990 Oct;80(10):1172–3.
Mendelson MH see **Lin J**
Mendoza TS see **Florentino RF**
Mene JM see **Cesarini M**
Ménégalli D see **Pinaud M**
Menegazzi JJ, Heller MB. Endotracheal tube confirmation with colorimetric CO2 detectors [letter] Anesth Analg 1990 Oct;71(4):441–2
Mengis CL. Calcification of vascular lesions in Takayasu's disease [letter] Am J Med 1990 Sep;89(3):396
Mengoli L. Actuarial 5–year survival estimates: can we trust them? [letter] J Thorac Cardiovasc Surg 1990 Sep; 100(3):455–6
Menin PT. Out of hours workload in general practice [letter] BMJ 1990 Jul 14;301(6743):121–2
Menlove R see **Burgess MJ**
Menlove RL see **Anderson JL**
Mennini T see **Cella SG**
Meno K see **Sakahira K**
Menoyo V see **Farge D**
Menu Y see **Iannuzzi C**
Menzel D see **Vulsma T**
Menzel J see **Koppel C**
Menzoian JO see **Peterkin GA**
Merchant K, Martorell R, Haas JD. Consequences for maternal nutrition of reproductive stress across consecutive pregnancies. Am J Clin Nutr 1990 Oct;52(4):616–20
Mercuri LG. TMJ disc displacement = the cause of TMJ dysfunction and pain: a sophism? [letter] J Oral Maxillofac Surg 1990 Sep;48(9):1018–9
Merdler A see **Dakak N**
Meredith AP see **Adkisson GH**
Meredith JH see **Yang CC**
Meredith WD see **Smythe AR 2d**
Merida M see **Baraniuk JN**
Merikangas KR, Angst J, Isler H. Migraine and psychopathology. Results of the Zurich cohort study of young adults. Arch Gen Psychiatry 1990 Sep;47(9):849–53
Meriwether C see **Sobel JD**
Merle B see **Obrant KJ**
Merlob P see **Metzker A**
Merriam GR see **Gelato MC**
Merrin PK, Alexander WD. Cushing's syndrome induced by medroxyprogesterone. BMJ 1990 Aug 11;301(6747):345
Mertz PM see **Marshall DA**
Meshberger FL. An interpretation of Michelangelo's Creation of Adam based on neuroanatomy. JAMA 1990 Oct 10; 264(14):1837–41
Messersmith AM see **Cluskey M**
Messineo FC. Systolic heart failure and the cardiomyopathy of overload [see comments] Hosp Pract [Off] 1990 Sep 30; 25(9A):66–70, 77–9, 82–4 (6 ref.). Comment in: Hosp Pract [Off] 1990 Sep 30;25(9A):6–8.
Messler HH, Koch W, Münzenberg KJ. Analogous effects of organic calcium antagonists and magnesium on the epiphyseal growth plate. Clin Orthop 1990 Sep; (258):135–41
Messner HA see **McGinnes K**
Mestecky J see **Phillips JO**
Mester M, Trajber HJ, Compton CC, de Camargo Júnior HS, de Almeida PC, Hoover HC Jr. Cystic teratomas of the pancreas. Arch Surg 1990 Sep;125(9):1215–8 (28 ref.)
Metcalfe DD see **Barrett KE**
Metheny N, McSweeney M, Wehrle MA, Wiersema L. Effectiveness of the auscultatory method in predicting feeding tube location. Nurs Res 1990 Sep–Oct;39(5):262–7
Metsger DA. Microcomputer–assisted telephone identification of plants in response to poison control calls. J Toxicol Clin Toxicol 1990;28(2):135–57
Mettlin C see **Denis L**
Metz CE see **Fretz CJ**
Metz G see **Danks DM**
Metzger AL see **Wallace DJ**
Metzger BE see **Keller JD**
Metzker A, Merlob P. Pemphigus in pregnancy [letter] Am J Obstet Gynecol 1990 Sep;163(3):1097
Meurers B see **Gold R**
Meydani M see **Meydani SN**
Meydani SN, Barklund MP, Liu S, Meydani M, Miller RA,

Cannon JG, Morrow FD, Rocklin R, Blumberg JB. Vitamin E supplementation enhances cell-mediated immunity in healthy elderly subjects. Am J Clin Nutr 1990 Sep; 52(3):557–63
Meyer E see **Leblanc R**
Meyer HJ see **Miholic J**
Meyer JA. A practical mechanical respirator, 1929: the "iron lung". Ann Thorac Surg 1990 Sep;50(3):490–3
Meyer JA. Friedrich Trendelenburg and the surgical approach to massive pulmonary embolism. Arch Surg 1990 Sep;125(9):1202–5
Meyer M see **Forster GE**
Meyer PR Jr see **Green D**
Meyer R see **Haddad RJ Jr**
Meyer RA see **Daniels SD**
Meyer S see **Papa FJ**
Meyer TF see **Aicher WK**
Meyer WL see **Ades PA**
Meyskens FL Jr. Coming of age—the chemoprevention of cancer [editorial; comment] N Engl J Med 1990 Sep 20; 323(12):825–7. Comment on: N Engl J Med 1990 Sep 20;323(12):789–95. Comment on: N Engl J Med 1990 Sep 20;323(12):795–801.
Mezoff AG, Cohen MB, Maisel SK, Farrell MK. Crohn disease in an infant with central nervous system thrombosis and protein-losing enteropathy. J Pediatr 1990 Sep; 117(3):436–9 (14 ref.)
Michael RP, Bonsall RW. The uptake of tritiated diethylstilbestrol by the brain, pituitary gland, and genital tract of the fetal macaque: a combined chromatographic and autoradiographic study. J Clin Endocrinol Metab 1990 Oct;71(4):868–74
Michaelis H see **Olbrich HG**
Michaelis LL see **Hartz R**
Michaels J see **Rockwell JC**
Michaels JE see **Pruchno RA**
Michaelson BS see **Weddington WW**
Michalek JE, Wolfe WH, Miner JC. Health status of Air Force veterans occupationally exposed to herbicides in Vietnam. II. Mortality. JAMA 1990 Oct 10;264(14):1832–6
Michalek JE see **Wolfe WH**
Micheau C see **Guichard M**
Michel D see **Lucht F**
Michel JB see **Anidjar S**
(Michelangelo), Meshberger FL. An interpretation of Michelangelo's Creation of Adam based on neuroanatomy. JAMA 1990 Oct 10;264(14):1837–41
Michels H see **Wittemann B**
Michels VV see **Pastores GM**
Michelson EL see **Imaizumi S**
Michet CJ Jr see **Wilson MG**
Michielsen PP see **Pelckmans PA**
Michielutte R see **Sharp PC**
Mickelson EM see **Gorski J**
Mickey MR see **Harris SB**
Miconnet I, Huchet R, Bonardelle D, Motta R, Canon C, Garay-Rojas E, Kress M, Reynes M, Halle-Pannenko O, Bruley-Rosset M. Graft-versus-host mortality induced by noncytolytic CD4+ T cell clones specific for non-H-2 antigens. J Immunol 1990 Oct 1;145(7):2123–31
Middleton WD, Siegel BA, Melson GL, Yates CK, Andriole GL. Acute scrotal disorders: prospective comparison of color Doppler US and testicular scintigraphy. Radiology 1990 Oct;177(1):177–81
Midgley FM see **Ceithaml EL**
Miedema BW see **Morrison P**
Mieler WF see **Han DP**
Mierau GW see **Sokol RJ**
Miersch WD see **Winter P**
Migliaccio AR, Migliaccio G, Brice M, Constantoulakis P, Stamatoyannopoulos G, Papayannopoulou T. Influence of recombinant hematopoietins and of fetal bovine serum on the globin synthetic pattern of human BFUe. Blood 1990 Sep 15;76(6):1150–7
Migliaccio G see **Migliaccio AR**
Migone N see **Trentin L**
Miholic J, Reilmann L, Meyer HJ, Körber H, Kotzerke J, Hecker H. Extracellular space, blood volume, and the early dumping syndrome after total gastrectomy. Gastroenterology 1990 Oct;99(4):923–9
Miholic J, Meyer HJ, Müller MJ, Weimann A, Pichlmayr R. Nutritional consequences of total gastrectomy: the relationship between mode of reconstruction, postprandial symptoms, and body composition. Surgery 1990 Sep; 108(3):488–94
Mikati MA, Feraru E, Krishnamoorthy K, Lombroso CT. Neonatal herpes simplex meningoencephalitis: EEG investigations and clinical correlates. Neurology 1990 Sep; 40(9):1433–7
Mikecz K see **Dayer E**
Miki K see **Ohnuma H**
Miki Y, Matsuo M, Nishizawa S, Kuroda Y, Keyaki A, Makita Y, Kawamura J. Pituitary adenomas and normal pituitary tissue: enhancement patterns on gadopentetate-enhanced MR imaging. Radiology 1990 Oct;177(1):35–8
Mikschy U see **Norley SG**
Milam SG see **Abu-Yousef MM**
Milano A see **Bortolotti U**
Milde JH see **Lanier WL**
Miles AJ, Mellor CH, Gazzard B, Allen-Mersh TG, Wastell C. Surgical management of anorectal disease in HIV-positive homosexuals. Br J Surg 1990 Aug; 77(8):869–71
Miles C see **Lamont AG**
Miles C see **O'Sullivan D**
Miles C see **Sette A**
Miles KA. Trauma of the spine and spinal cord [letter] BMJ 1990 Aug 11;301(6747):340
Miletich RS see **Bizzi A**
Milhaud G see **Guilloteau D**
Millan MA see **Zemel S**
Millar JM see **Verhoeff FH**
Millard DD, Gidding SS, Socol ML, MacGregor SN, Dooley SL, Ney JA, Stockman JA 3d. Effects of intravascular, intrauterine transfusion on prenatal and postnatal hemolysis and erythropoiesis in severe fetal isoimmunization. J Pediatr 1990 Sep;117(3):447–54
Millefiorini M see **Antonini G**
Miller A. Comment on the article by Morgan et al [letter] Arthritis Rheum 1990 Sep;33(9):1447
Miller A see **Siegel JL**
Miller AB see **Baines CJ**
Miller AM see **McQuinn RL**
Miller CA see **Haluck RS**
Miller DK see **Eisen SA**
Miller DR see **Koh HK**
Miller E. Rubella reinfection. Arch Dis Child 1990 Aug; 65(8):820–1 (18 ref.)
Miller FD see **Curb JD**
Miller FW see **Targoff IN**
Miller G see **Suzuki DK**
Miller GE. The assessment of clinical skills/competence/performance. Acad Med 1990 Sep;65(9 Suppl):S63–7
Miller HI see **Barbash GI**
Miller J see **Travis RC**
Miller JD. Fiberoptic pressure monitors [letter] J Neurosurg 1990 Oct;73(4):642
Miller JI. Empyema thoracis [editorial; comment] Ann Thorac Surg 1990 Sep;50(3):343–4. Comment on: Ann Thorac Surg 1990 Sep;50(3):355–9.
Miller JM see **Gottlieb CD**
Miller JS, Moxley G, Schwartz LB. Cloning and characterization of a second complementary DNA for human tryptase. J Clin Invest 1990 Sep;86(3):864–70
Miller L see **Swygert LA**
Miller LK see **Zumoff B**
Miller MA see **Yanagihara R**
Miller NE. Pharmacotherapy of disorders of plasma lipoprotein metabolism. Am J Cardiol 1990 Sep 4; 66(6):16A–19A (13 ref.)
Miller R, Orrom WJ, Duthie G, Bartolo DC, Mortensen NJ. Ambulatory anorectal physiology in patients following restorative proctocolectomy for ulcerative colitis: comparison with normal controls. Br J Surg 1990 Aug; 77(8):895–7
Miller RA see **Meydani SN**
Miller RD see **Magorian TT**
Miller RE see **Lynch DH**
Miller RN see **Cowan DN**
Miller VT see **Levin EG**
Miller WC, Lindeman AK, Wallace J, Niederpruem M. Diet composition, energy intake, and exercise in relation to body fat in men and women. Am J Clin Nutr 1990 Sep; 52(3):426–30
Miller WW see **Sundel RP**
Miller YE see **Aguayo SM**
Milleron BJ see **Flammang d'Ortho MP**
Millet P, Collins WE, Fisk TL, Nguyen-Dinh P. In vitro cultivation of exoerythrocytic stages of the human malaria parasite Plasmodium malariae. Am J Trop Med Hyg 1988 May;38(3):470–3
Millman AL see **Wang FM**
Millman RP see **el Bayadi S**
Millner MM, Schimek MG, Muellegger RR, Stanek G. Borrelia burgdorferi ELISA titres in children with recent mumps meningitis [letter] Lancet 1990 Jul 14; 336(8707):125–6
Mills CM see **Baron AL**
Mills GB, May C, Hill M, Campbell S, Shaw P, Marks A. Ascitic fluid from human ovarian cancer patients contains growth factors necessary for intraperitoneal growth of human ovarian adenocarcinoma cells. J Clin Invest 1990 Sep;86(3):851–5
Mills GB see **Stanley JB**
Mills J see **Medina I**
Mills JL, Simpson JL, Rhoads GG, Graubard BI, Hoffman H, Conley MR, Lassman M, Cunningham G. Risk of neural tube defects in relation to maternal fertility and fertility drug use. Lancet 1990 Jul 14;336(8707):103–4
Mills MM see **Georgieff MK**
Milne V see **Ninan TK**
Milner AD see **Priftis K**
Milner MR see **Coe MD**
Milsom I see **Sundell G**
Milton RC see **Rahmathullah L**
Milwidsky A see **Eldar-Geva T**
Mima T see **Fujimori A**
Mimura K see **Nawata H**
Minaker KL see **Fukagawa NK**
Minaker KL see **Gilbert GH**
Minami M see **Tanabe M**
Minamoto S, Mori H, Hatakeyama M, Kono T, Doi T, Ide T, Uede T, Taniguchi T. Characterization of the heterodimeric complex of human IL-2 receptor alpha.beta chains reconstituted in a mouse fibroblast cell line, L929. J Immunol 1990 Oct 1;145(7):2177–82
Minauf M see **Kish SJ**
Minder CE see **Egger M**
Minegishi N see **Majima T**
Miner JC see **Michalek JE**
Miner JC see **Wolfe WH**
Minetti M see **Auricchio S**
Ming W see **Demetris AJ**
Minichiello WE see **Baer L**
Miniero R see **Fusconi M**
Minotti JR, Johnson EC, Hudson TL, Zuroske G, Murata G, Fukushima E, Cagle TG, Chick TW, Massie BM, Icenogle MV. Skeletal muscle response to exercise training in congestive heart failure. J Clin Invest 1990 Sep;86(3):751–8
Mintz D see **Murase N**
Mintz GS see **Ren JF**
Mirowitz SA see **Solomon SL**
Mirtschewa J see **Schuhmann D**
Mirvis DM, el-Zeky F, Vander Zwaag R, Ramanathan KB, Crenshaw JH, Kroetz FW, Sullivan JM. Clinical and pathophysiologic correlates of ST-T-wave abnormalities in coronary artery disease. Am J Cardiol 1990 Sep 15; 66(7):699–704
Misaki T see **Hatabu H**
Misbach GA see **Gartman DM**
Mishkin MM see **Flanders AE**
Mishra AC see **Dhanda V**
Mishra BM see **Dandapat MC**
Misra J see **Atri SC**
Misra K see **Atri SC**
Misra RP see **Rael J**
Missotten M see **Philippe J**
Missry J see **Haddad RJ Jr**
Mistry FD see **Smith JH**
Mitani K see **Beppu M**
Mitchell DG see **Kurtz AB**
Mitchell DG. Color Doppler imaging: principles, limitations, and artifacts. Radiology 1990 Oct;177(1):1–10 (28 ref.)
Mitchell DR, Lyles KW. Glucocorticoid-induced osteoporosis: mechanisms for bone loss; evaluation of strategies for prevention. J Gerontol 1990 Sep; 45(5):M153–8 (86 ref.)
Mitchell PH, Krueger JC, Moody LE. The crisis of the health care nonsystem. Nurs Outlook 1990 Sep-Oct;38(5):214–7
Mitchell SC, Haley CS. Debrisoquine hydroxylation phenotyping: do we expect too much? [letter] Lancet 1990 Sep 15;336(8716):694
Mitchell SR. Significance of antinuclear antibodies [letter] J Pediatr 1990 Sep;117(3):513
Mitchell TH, Abraham G, Wing S, Magder SA, Cosio MG, Deschamps A, Marliss EB. Intravenous bicarbonate and sodium chloride both prolong endurance during intense cycle ergometer exercise. Am J Med Sci 1990 Aug; 300(2):88–97
Mitra AK, Rabbani GH. A double-blind, controlled trial of bioflorin (Streptococcus faecium SF68) in adults with acute diarrhea due to Vibrio cholerae and enterotoxigenic Escherichia coli. Gastroenterology 1990 Oct;99(4):1149–52
Mitra P see **Barton AJ**
Mitra P see **Zaman MH**
Mitros FA see **Laszewski MJ**
Mitsuma T see **Sobue G**
Mitsuya H see **Broder S**
Miura S, Shirakami A, Ohara A, Ohara T, Saito S. Fibronectin receptor on polymorphonuclear leukocytes in families of Ehlers-Danlos syndrome and other hereditary connective tissue diseases. J Lab Clin Med 1990 Sep; 116(3):363–8
Miura T. Does reperfusion induce myocardial necrosis? [comment] Circulation 1990 Sep;82(3):1070–2. Comment on: Circulation 1990 Sep;82(3):1020–33.
Miyagawa A see **Imaizumi S**
Miyagawa K see **Chiba S**
Miyai K see **Hayashizaki Y**
Miyajima Y see **Kojima S**
Miyakawa Y see **Akahane Y**
Miyakawa Y see **Ohnuma H**
Miyake K see **Okamura K**
Miyake Y, Sugita S, Horiguchi M, Yagasaki K. Light deprivation and retinitis pigmentosa. Am J Ophthalmol 1990 Sep 15;110(3):305–6
Miyamoto T see **Hirohata S**
Miyamoto Y see **Shirahama M**
Miyamura H, Nakagomi M, Eguchi S, Aizawa Y. Successful surgical treatment of incessant automatic atrial tachycardia with atrial aneurysm. Ann Thorac Surg 1990 Sep; 50(3):476–8
Miyasaka K see **Tateishi K**
Miyazaki T, Zipes DP. Pericardial prostaglandin biosynthesis prevents the increased incidence of reperfusion-induced ventricular fibrillation produced by efferent sympathetic stimulation in dogs. Circulation 1990 Sep;82(3):1008–19
Miyazaki Y see **Nakamura M**
Miyazawa T see **Imamura N**
Mizuochi T, Hamako J, Nose M, Titani K. Structural changes in the oligosaccharide chains of IgG in autoimmune MRL/Mp-lpr/lpr mice. J Immunol 1990 Sep 15; 145(6):1794–8
Mladenovic J see **Lofgren RP**
Moattari AR, Cho K, Vinik AI. Somatostatin analogue in

treatment of coexisting glucagonoma and pancreatic pseudocyst: dissociation of responses. Surgery 1990 Sep; 108(3):581–7
Mobilio G see **Bianchi G**
Mochizuki DY see **Williams DE**
Modan M see **Barbash GI**
Modell B. Biochemical neonatal screening. BMJ 1990 Jun 30;300(6741):1667–8 (15 ref.)
Modell B see **Modell M**
Modell M, Modell B. Genetic screening for ethnic minorities. BMJ 1990 Jun 30;300(6741):1702–4
Modic MT see **Ross JS**
Modigliani E, Casanova S, Chayvialle JA, Bernard C, Franc B, Cohen R, Calmettes C. Immunoreactive gastrin-releasing peptide in medullary thyroid carcinoma. J Clin Endocrinol Metab 1990 Oct;71(4):831–5
Modin G see **Medina I**
Mody CH see **Grum CM**
Moe GW see **Weber KT**
Moerer P see **Wijmenga C**
Moeschler JB see **Cooley WC**
Mogensen P see **Iversen P**
Mohandas N see **Hebbel RP**
Mohler KM, Butler LD. Differential production of IL-2 and IL-4 mRNA in vivo after primary sensitization. J Immunol 1990 Sep 15;145(6):1734–9
Mohr JP see **Chamorro A**
Mohr TM. Research design considerations in studying edema. Phys Ther 1990 Sep;70(9):583–6
Mohs ME, Watson RR, Leonard-Green T. Nutritional effects of marijuana, heroin, cocaine, and nicotine. J Am Diet Assoc 1990 Sep;90(9):1261–7 (67 ref.)
Mohsenifar Z see **Ross DJ**
Moise KJ Jr, Mari G, Fisher DJ, Huhta JC, Cano LE, Carpenter RJ Jr. Acute fetal hemodynamic alterations after intrauterine transfusion for treatment of severe red blood cell alloimmunization. Am J Obstet Gynecol 1990 Sep; 163(3):776–84
Mojiminiyi OA see **Kennedy SH**
Mokriski BL see **Malinow AM**
Mølbak K see **Aaby P**
Moldoveanu Z see **Phillips JO**
Molinari JA see **Chandrasekar PH**
Moll GW Jr see **Kreiter M**
Møller MB. Results of microvascular decompression of the eighth nerve as treatment for disabling positional vertigo. Ann Otol Rhinol Laryngol 1990 Sep;99(9 Pt 1):724–9
Mollnes TE see **Videm V**
Moloney E see **Hall RL**
Molyneux A see **House A**
Momma K, Ando M, Takao A. Fetal cardiac morphology of tetralogy of Fallot with absent pulmonary valve in the rat [see comments] Circulation 1990 Oct;82(4):1343–51. Comment in: Circulation 1990 Oct;82(4):1531–2.
Monath TP see **Arroyo JI**
Moncada G see **Lanes R**
Mondorf W, Scharrer I. Lack of inhibitor to monoclonal-antibody purified FVIII concentrate [letter] Lancet 1990 Sep 22;336(8717):747
Moneret-Vautrin DA, Laxenaire MC, Bavoux F. Allergic shock to latex and ethylene oxide during surgery for spinal bifida. Anesthesiology 1990 Sep;73(3):556–8
Monges G see **Blaise D**
Monnens LA see **Knoers N**
Monreal M, Ruiz J, Roig J, Lafoz E, Inaraja L. Prevention of recurrent pulmonary embolism [letter] Chest 1990 Sep; 98(3):781–2
Monsalve MV, Henderson H, Roederer G, Julien P, Deeb S, Kastelein JJ, Peritz L, Devlin R, Bruin T, Murthy MR, et al. A missense mutation at codon 188 of the human lipoprotein lipase gene is a frequent cause of lipoprotein lipase deficiency in persons of different ancestries. J Clin Invest 1990 Sep;86(3):728–34
Monson RR see **Aschengrau A**
Monsour H see **Wigton RS**
Montagna D see **Chirico G**
Montagnier L see **Tanneau F**
Montalvo JF see **Barron KS**
Montandon CM see **Motil KJ**
Montes JE see **Chaves-Carballo E**
Montgomery AB see **Leoung GS**
Montgomery EH see **Tate WH**
Montgomery H, Adam A, Dollery CT, Weber J, Volberding P, Griffin B, Scaravilli F. Cerebral mass lesions in patients with AIDS [clinical conference] BMJ 1990 Jul 28; 301(6745):226–8
Montgomery WJ see **Dietz FR**
Monti RA see **Moretti EA**
Monticciolo DL, Sickles EA. Computerized follow-up of abnormalities detected at mammography screening. AJR Am J Roentgenol 1990 Oct;155(4):751–3
Montoro M see **Kjos SL**
Monza GC see **Antonini G**
Monzon M see **Soriano V**
Moody LE see **Mitchell PH**
Moonjy M see **Matera C**
Mooney G see **Krasnik A**
Mooney NA, Grillot-Courvalin C, Hivroz C, Ju LY, Charron D. Early biochemical events after MHC class II-mediated signaling on human B lymphocytes. J Immunol 1990 Oct 1;145(7):2070–6
Mooradian AD see **Korenman SG**
Moore DC. Markers other than epinephrine to avoid intravascular injection of local anesthetic in the obstetric patient require more study [letter] Anesthesiology 1990 Sep;73(3):576–8
Moore GT see **Briggs-Style C**
Moore J. Re: 'Use of Q-sort methodology in cross-cultural nutrition and health research' [letter] Nurs Res 1990 Sep-Oct;39(5):293
Moore L see **Lightner DJ**
Moore NR see **Huddart R**
Moore P see **Barth RA**
Moore PB see **Ferrier IN**
Moore PJ. Ventilation tube duration versus design. Ann Otol Rhinol Laryngol 1990 Sep;99(9 Pt 1):722–3
Moore RA see **McQuay HJ**
Moore TR. Superiority of the four-quadrant sum over the single-deepest-pocket technique in ultrasonographic identification of abnormal amniotic fluid volumes. Am J Obstet Gynecol 1990 Sep;163(3):762–7
Moore TR, Gale S, Benirschke K. Perinatal outcome of forty-nine pregnancies complicated by acardiac twinning. Am J Obstet Gynecol 1990 Sep;163(3):907–12
Moore WV see **Pan FP**
Moorhead J see **Johnson JW**
Moorhead JW see **Fairchild RL**
Moorjani S see **Mauriège P**
Moorman R see **Mackenzie CF**
Moos RH see **Timko C**
Moran BJ, Taylor MB, Johnson CD. Percutaneous endoscopic gastrostomy. Br J Surg 1990 Aug;77(8):858–62 (32 ref.)
Moran EJ. Fired CEOs: how to tackle the job interview. Hospitals 1990 Oct 5;64(19):72
Moran EJ. Management trends dictate which jobs are hot. Hospitals 1990 Sep 20;64(18):74
Moran EJ. Hospitals try new infection control tactics. Hospitals 1990 Sep 20;64(18):58
Moran EJ. Stroke therapy advances open new era in care. Hospitals 1990 Sep 20;64(18):66, 68
Moran EJ. Hospital executives face the public eye. Hospitals 1990 Sep 5;64(17):97
Moran EJ. Cost of reusable vs. disposable diapers in dispute. Hospitals 1990 Sep 5;64(17):84, 86
Morar N. Consanguineous marriage [letter] BMJ 1990 Aug 18-25;301(6748):389–90
Moras K see **Sledge WH**
Morcos SK, el Nahas AM, Haylor J, el Sayed AA. Vasopressin release in response to intravenously injected contrast media [letter] Br J Radiol 1990 Aug;63(752):664
Moreau D see **Walker M**
Morel DR, Costabella PM, Pittet JF. Adverse cardiopulmonary effects and increased plasma thromboxane concentrations following the neutralization of heparin with protamine in awake sheep are infusion rate-dependent [see comments] Anesthesiology 1990 Sep; 73(3):415–24. Comment in: Anesthesiology 1990 Sep;73(3):373–5.
Moreland AA see **Lane PR**
Morelli A see **Fiorucci S**
Moreno FL see **Anderson JL**
Morere D see **Harrell LE**
Moretti EA, Monti RA, Zeig NJ. A cordless infrared headphone system for monitoring heart and breath sounds [letter] Anesth Analg 1990 Sep;71(3):309
Moretti M, Khoury A, Rodriquez J, Lobe T, Shaver D, Sibai B. The effect of mode of delivery on the perinatal outcome in fetuses with abdominal wall defects. Am J Obstet Gynecol 1990 Sep;163(3):833–8
Moretti M see **Sibai BM**
Morgan BJ see **Victor RG**
Morgan C see **Kosten TR**
Morgan D see **Owen RJ**
Morgan DE, Nath H, Sanders C, Hasson JH. Mediastinal actinomycosis. AJR Am J Roentgenol 1990 Oct; 155(4):735–7
Morgan DR see **Owen RJ**
Morgan ME see **Newell SJ**
Morgan WR, Zincke H. Progression and survival after renal-conserving surgery for renal cell carcinoma: experience in 104 patients and extended followup. J Urol 1990 Oct;144(4):852–7; discussion 857–8
Morhenn VB. Pemphigus: an alternative approach to treatment [letter] Arch Dermatol 1990 Sep;126(9):1238
Mori H see **Minamoto S**
Mori K see **Hatano Y**
Mori K see **Yamasaki Y**
Mori KJ see **Suzuki KS**
Mori T see **Tagami T**
Morillo DL see **Friendly DS**
Morimatsu M see **Komiya S**
Morimatsu M see **Shirouzu K**
Morimoto S see **Taniguchi K**
Morita T, Tamai H, Oshima A, Mukuta T, Fukata S, Kuma K, Kumagai LF, Nagataki S. The occurrence of thyrotropin binding-inhibiting immunoglobulins and thyroid-stimulating antibodies in patients with silent thyroiditis. J Clin Endocrinol Metab 1990 Oct;71(4):1051–5
Moritz MW, Higgins RF, Jacobs JR. Duplex imaging and incidence of carotid radiation injury after high-dose radiotherapy for tumors of the head and neck. Arch Surg 1990 Sep;125(9):1181–3
Moriya K see **Chiba S**
Morley CJ, Thornton AJ, Fowler MA, Cole TJ, Hewson PH. Respiratory rate and severity of illness in babies under 6 months old. Arch Dis Child 1990 Aug;65(8):834–7
Morley D. Papal policy, poverty, and AIDS. BMJ 1990 Jun 30;300(6741):1705; discussion 1706–7
Morley JE see **Korenman SG**
Mornin D see **Chandler WL**
Moro F see **Cameron JS**
Morowitz HJ. Brekekekex, ko-ax, ko-ax! Hosp Pract [Off] 1990 Sep 15;25(9):108–9
Morreale de Escobar G see **Calvo R**
Morrell DC see **Roland MO**
Morris DC see **Talley JD**
Morris HH see **Kanner AM**
Morris K see **Lambert H**
Morris PJ see **Larsen CP**
Morris SA see **Tanowitz HB**
Morris SW see **Price WH**
Morris Jones P see **Larcombe IJ**
Morris-Jones SD, Bryceson AD. Cutaneous leishmaniasis after expedition to Panama [letter] Lancet 1990 Sep 15; 336(8716):691–2
Morris-Yates A see **Brennan J**
Morrish DW see **Barnea ER**
Morrison NJ see **Wilcox PG**
Morrison P, Miedema BW, Kohler L, Kelly KA. Electrical dysrhythmias in the Roux jejunal limb: cause and treatment. Am J Surg 1990 Sep;160(3):252–6
Morrison RE see **Marshall BC**
Morrissette MP, Chewning LC. Rapid airway compromise following traumatic laceration of the facial artery. J Oral Maxillofac Surg 1990 Sep;48(9):989–90
Morrissey PJ see **Williams DE**
Morrow FD see **Meydani SN**
Morrow WR see **Hankins GD**
Mortensen NJ see **Miller R**
Mortensen PB, Jensen KE, Nielsen K. Adenocarcinoma development in the trigone 34 years after trigonocolonic urinary diversion for exstrophy of the bladder. J Urol 1990 Oct;144(4):980–2
Mortimer EA Jr, Cherry JD. Agent B and the distort system: another approach [letter] Am J Dis Child 1990 Sep; 144(9):954
Mortimer PP see **Tosswill JH**
Mortimore GE see **Tsao TC**
Mortola JF, Yen SS. The effects of oral dehydroepiandrosterone on endocrine-metabolic parameters in postmenopausal women. J Clin Endocrinol Metab 1990 Sep;71(3):696–704
Morton A see **Bryan JP**
Morton DH, Kelley RI. Diagnosis of medium-chain acyl-coenzyme A dehydrogenase deficiency in the neonatal period by measurement of medium-chain fatty acids in plasma and filter paper blood samples. J Pediatr 1990 Sep; 117(3):439–42
Morton P see **Chew EW**
Moscovitch M see **Behrmann M**
Moseley M see **LeBien TW**
Moser-Veillon PB see **Mangels AR**
Moses FM see **Murphy JR**
Moses H see **Stillman FA**
Mosimann F, Walder J. Intermittent leg ischaemia during competition cycling [letter] Lancet 1990 Sep 22; 336(8717):746
Moskovic E. Macronodular hepatic tuberculosis in a child: computed tomographic appearances. Br J Radiol 1990 Aug; 63(752):656–8
Moskowitz M see **Baines CJ**
Moskowitz MA see **Iezzoni LI**
Mosley JW see **Donegan E**
Moss AR see **Haas JS**
Moss R see **Kestin M**
Mossey JM, Knott K, Craik R. The effects of persistent depressive symptoms on hip fracture recovery. J Gerontol 1990 Sep;45(5):M163–8
Mostafa SM see **McClelland P**
Motala C, Hill ID, Mann MD, Bowie MD. Effect of loperamide on stool output and duration of acute infectious diarrhea in infants. J Pediatr 1990 Sep;117(3):467–71
Motil KJ, Montandon CM, Garza C. Basal and postprandial metabolic rates in lactating and nonlactating women. Am J Clin Nutr 1990 Oct;52(4):610–5
Motro M see **Barbash GI**
Mott MG. A child with cancer: a family in crisis [editorial] BMJ 1990 Jul 21;301(6744):133–4
Mott MG see **Larcombe IJ**
Motta R see **Miconnet I**
Motte J see **Autret E**
Motulsky HJ. PET receptors. Counting receptors using positron emission tomography [comment] Circulation 1990 Oct;82(4):1536–8. Comment on: Circulation 1990 Oct;82(4):1494–504.
Mougenot JF see **Cuenod B**
Moulia-Pelat JP see **Baudon D**
Moulinier LE see **Kuecherer HF**
Mountain RD, Heffner JE, Brackett NC Jr, Sahn SA. Acid-base disturbances in acute asthma. Chest 1990 Sep; 98(3):651–5
Mountjoy KG, Flier JS. Vanadate regulates glucose transporter (Glut-1) expression in NIH3T3 mouse fibroblasts [corrected and republished article originally printed in Endocrinology 1990 Jun;126(6):2778–87]

Endocrinology 1990 Oct;127(4):2025–34
Mouritsen LA see **Lindhard A**
Mourya DT see **Dhanda V**
al Moutaery KR see **Sharif HS**
Moxley G see **Miller JS**
Moyer M see **Roubenoff R**
Mozar HN see **Bal DG**
Mozer M see **Behrmann M**
Mozes G see **Zimlichman S**
Mruk JS see **Heras M**
Mtasiwa D see **Imamura N**
Muckart DJ see **Ngakane H**
Mucklow JC see **Kuhn S**
Muder RR see **Fang GD**
Muder RR see **Pusateri DW**
Muellegger RR see **Millner MM**
Mueller MD see **Yu JJ**
Muesing RA see **Levin EG**
Mufson RA. Induction of immediate early response genes by macrophage colony-stimulating factor in normal human monocytes. J Immunol 1990 Oct 1;145(7):2333–9
Muhiudeen IA see **Kuecherer HF**
Muhoho ND see **Noda S**
Muiesan L see **Chierchia S**
Muir KR, Smith H, Parkes SE, Willshaw H, Harry J, Mann JR, Stevens MC. Increasing incidence of retinoblastoma? [letter] Arch Dis Child 1990 Aug;65(8):915
Muise K see **Ridgway LE 3d**
Mukherji B see **Chakraborty NG**
Mukuta T see **Morita T**
Mulcahy DA see **Fox KM**
Mulder JW see **Boucher CA**
Mulder P see **van den Meiracker AH**
Muldoon MF, Manuck SB, Matthews KA. Lowering cholesterol concentrations and mortality: a quantitative review of primary prevention trials. BMJ 1990 Aug 11; 301(6747):309–14
Mulhollan TJ see **Wiley EL**
Mullen KD, Szauter KM, Kaminsky-Russ K. "Endogenous" benzodiazepine activity in body fluids of patients with hepatic encephalopathy. Lancet 1990 Jul 14;336(8707):81–3
Muller JE see **Ridker PM**
Müller JM, Erasmi H, Stelzner M, Zieren U, Pichlmaier H. Surgical therapy of oesophageal carcinoma. Br J Surg 1990 Aug;77(8):845–57 (174 ref.)
Müller MJ see **Mihalic J**
Müller U see **Kupke KG**
(Müller W), Müller W. Bone physiology. 1926 [classical article] Clin Orthop 1990 Sep;(258):3–8
Müller W. Bone physiology. 1926 [classical article] Clin Orthop 1990 Sep;(258):3–8
Müller-Holzner E see **Schröcksnadel H**
Mulligan SP, Travade P, Matutes E, Dearden C, Visser L, Poppema S, Catovsky D. B-ly-7, a monoclonal antibody reactive with hairy cell leukemia, also defines an activation antigen on normal CD8+ T cells. Blood 1990 Sep 1; 76(5):959–64
Mullink H see **Snijders PJ**
Mullol J see **Baraniuk JN**
Mulroy MF see **Guinard JP**
Munck SL see **Bisgaard H**
Munekata E see **Ohnuma H**
Munger BS see **Solomon DJ**
Muniz A see **Martinez G**
Munk-Jorgensen P see **Barr CE**
Munro AJ see **Duncan W**
Muntz KH see **Thandroyen FT**
Münzenberg KJ see **Messler HH**
Münzenberg KJ see **Rüther W**
Murabe H see **Shimatsu A**
Murabito JM, Anderson KM, Kannel WB, Evans JC, Levy D. Risk of coronary heart disease in subjects with chest discomfort: the Framingham Heart Study. Am J Med 1990 Sep;89(3):297–302
Murakami K see **Sobue G**
Murali S see **Uretsky BF**
Muramoto M see **Fujitsu K**
Murase N, Lieberman I, Nalesnik M, Mintz D, Todo S, Drash AL, Starzl TE. Prevention of spontaneous diabetes in BB rats with FK 506 [letter] Lancet 1990 Aug 11; 336(8711):373–4
Murata G see **Minotti JR**
Murata K see **Nakagawa I**
Murata T, Takanari H, Watanabe S, Tanaka T, Suzuki S. Enhancement of chronic viral hepatitic changes by alcohol intake in patients with persistent HBs-antigenemia. Am J Clin Pathol 1990 Sep;94(3):270–3
Murata Y see **Imai T**
Murayama S see **Brown AP**
Murch S, Costeloe K. Hyperosmolality related to propylene glycol in an infant [letter] BMJ 1990 Aug 18–25; 301(6748):389
Murday V see **Houlston RS**
Murdock CJ, Kyles AE, Yeung-Lai-Wah JA, Qi A, Vorderbrugge S, Kerr CR. Atrial flutter in patients treated for atrial fibrillation with propafenone. Am J Cardiol 1990 Sep 15;66(7):755–7
Murne A see **Weiber H**
Murphey MD see **Batnitzky S**
Murphy DL see **Benkelfat C**
Murphy EK. Professional autonomy v. "at will" employee status. Nurs Outlook 1990 Sep-Oct;38(5):248
Murphy GP see **Horoszewicz JS**
Murphy JD see **Tam S**
Murphy JK, Edwards NB, Downs AD, Ackerman BJ, Rosenthal TL. Effects of doxepin on withdrawal symptoms in smoking cessation. Am J Psychiatry 1990 Oct; 147(10):1353–7
Murphy JR, Shay SS, Moses FM, Braxton J, Jaques DP, Wong RK. Suture granuloma masquerading as malignancy of the biliary tract. Dig Dis Sci 1990 Sep;35(9):1176–9
Murphy LJ see **Croze F**
Murphy MR, Checkley SA, Seckl JR, Lightman SL. Naloxone inhibits oxytocin release at orgasm in man. J Clin Endocrinol Metab 1990 Oct;71(4):1056–8
Murphy PJ see **Wrensch M**
Murphy PM, Gallin EK, Tiffany HL. Characterization of human phagocytic cell receptors for C5A and platelet activating factor expressed in Xenopus oocytes. J Immunol 1990 Oct 1;145(7):2227–34
Murphy TV see **Gan VN**
Murray AE see **McClelland P**
Murray LL see **Troutman WG**
Murry CE see **Jennings RB**
Murtagh JG see **Chew EW**
Murthy MR see **Monsalve MV**
Muryoi T see **Harata N**
Mushlin AI. Oversupply of screening mammography units: why should internists care? [editorial; comment] Ann Intern Med 1990 Oct 1;113(7):489–90. Comment on: Ann Intern Med 1990 Oct 1;113(7):547–52.
Muskiet FA see **Tulleken JE**
Musser DJ see **D'Amelio LF**
Muster A see **Ilbawi M**
Muster AJ see **Ilbawi MN**
Mutch E see **Robson SC**
Mutchler K, Crowe RR, Noyes R Jr, Wesner RW. Exclusion of the tyrosine hydroxylase gene in 14 panic disorder pedigrees. Am J Psychiatry 1990 Oct;147(10):1367–9
Muto T, Tsuchiya H, Sato K, Kanazawa M. Tooth exfoliation and necrosis of the mandible—a rare complication following trigeminal herpes zoster: report of a case. J Oral Maxillofac Surg 1990 Sep;48(9):1000–3
Mwale C see **Hira SK**
Myers GH see **Jain A**
Myers JL see **Haluck RS**
Myers R see **Kish SJ**
Myers RR see **Garfin SR**
Myers SI see **Reed MK**
Myers SL, Brandt KD, O'Connor BL, Visco DM, Albrecht ME. Synovitis and osteoarthritic changes in canine articular cartilage after anterior cruciate ligament transection. Effect of surgical hemostasis. Arthritis Rheum 1990 Sep; 33(9):1406–15
Myers SR. A simple test for hindfoot flexibility in the cavovarus foot [letter] Clin Orthop 1990 Sep;(258):310
Myler RK, Shaw RE, Stertzer SH, Bashour TT, Ryan C, Hecht HS, Cumberland DC. Unstable angina and coronary angioplasty. Circulation 1990 Sep;82(3 Suppl):II88–95 (70 ref.)
Myler RK see **Detre KM**

N

Nabi S see **Bryan JP**
Nacey JN see **Delahunt B**
Nachamkin DC see **Kelley MA**
Nadamanee K see **Wiener I**
Nadeau A see **Mauriège P**
Nadelmann J, Frishman WH, Ooi WL, Tepper D, Greenberg S, Guzik H, Lazar EJ, Heiman M, Aronson M. Prevalence, incidence and prognosis of recognized and unrecognized myocardial infarction in persons aged 75 years or older: The Bronx Aging Study. Am J Cardiol 1990 Sep 1; 66(5):533–7
Nademanee K. A tale of the spontaneous variability of premature ventricular contractions [comment] Circulation 1990 Sep;82(3):1054–6. Comment on: Circulation 1990 Sep;82(3):830–40.
Näder M. The artificial substitution of missing hands with myoelectrical prostheses. Clin Orthop 1990 Sep;(258):9–17 (7 ref.)
Nader PR see **Taras HL**
Nadvi S. Amputations and Islam [letter] Lancet 1990 Aug 11;336(8711):386
Naesh O see **Jarnvig IL**
Naess-Andresen CF see **Steinbakk M**
Naessens JM see **Panser LA**
Naftolin F see **Redmond DE Jr**
Nagao S see **Gi H**
Nagasawa I see **Asato F**
Nagasawa T see **Satoh K**
Nagase H see **Tanaka K**
Nagataki S see **Morita T**
Nagatomi R see **Majima T**
Nagendran K see **Eardley I**
Nageotte MP see **Asrat T**
Nageotte MP see **Lewis DF**
Nageotte MP see **Steiger RM**
Nageotte MP see **Towers CV**
Nagey DA. Can shoulder dystocia be prevented? [letter] Am J Obstet Gynecol 1990 Sep;163(3):1095–6
Nagy ZA see **Tary-Lehmann M**
el Nahas AM see **Morcos SK**
Nahass RG, Weinstein MP, Bartels J, Gocke DJ. Infective endocarditis in intravenous drug users: a comparison of human immunodeficiency virus type 1-negative and -positive patients. J Infect Dis 1990 Oct;162(4):967–70
Nahory A see **Koralnik IJ**
Naides SJ, Scharosch LL, Foto F, Howard EJ. Rheumatologic manifestations of human parvovirus B19 infection in adults. Initial two-year clinical experience. Arthritis Rheum 1990 Sep;33(9):1297–309
Nain M, Hinder F, Gong JH, Schmidt A, Bender A, Sprenger H, Gemsa D. Tumor necrosis factor-alpha production of influenza A virus-infected macrophages and potentiating effect of lipopolysaccharides. J Immunol 1990 Sep 15; 145(6):1921–8
Nair GB see **Ramamurthy T**
Nair UR see **Eng J**
Naito M see **Ohnuma H**
Naito M see **Yamasaki Y**
Najarian JS, Frey DJ, Matas AJ, Gillingham KJ, So SS, Cook M, Chavers B, Mauer SM, Nevins TE. Renal transplantation in infants. Ann Surg 1990 Sep;212(3):353–65; discussion 366–7
Najlerahim A see **Barton AJ**
Nakagaki K see **Hayashi Y**
Nakagawa I, Omote K, Kitahata LM, Collins JG, Murata K. Serotonergic mediation of spinal analgesia and its interaction with noradrenergic systems. Anesthesiology 1990 Sep;73(3):474–8
Nakagomi M see **Miyamura H**
Nakahata T see **Takagi M**
Nakaki T, Hishikawa K, Suzuki H, Saruta T, Kato R. L-arginine-induced hypotension [letter] Lancet 1990 Sep 15;336(8716):696
Nakamaru M see **Yamato E**
Nakamine H see **Okano M**
Nakamura H see **Suzuki K**
Nakamura H see **Tagami T**
Nakamura K see **Hatano Y**
Nakamura M, Imajoh-Ohmi S, Kanegasaki S, Kurozumi H, Sato K, Kato S, Miyazaki Y. Prenatal diagnosis of cytochrome-deficient chronic granulomatous disease [letter] Lancet 1990 Jul 14;336(8707):118–9
Nakamura R see **Green SM**
Nakamura T see **Kato I**
Nakamura T see **Ueyama Y**
Nakamura Y see **Coles C**
Nakano K, Sugawara M, Ishihara K, Kanazawa S, Corin WJ, Denslow S, Biederman RW, Carabello BA. Myocardial stiffness derived from end-systolic wall stress and logarithm of reciprocal of wall thickness. Contractility index independent of ventricular size. Circulation 1990 Oct; 82(4):1352–61
Nakano S see **Shimazaki Y**
Nakano S see **Taniguchi K**
Nakano Y see **Suda T**
Nakao N see **Sobue G**
Nakashima AK see **Rolfs RT**
Nakashima M see **Komiya S**
Nakashima Y see **Shima N**
Nakayama S see **Yokomise H**
Nakos P see **Lyberatos C**
Nalesnik M see **Murase N**
Nam MH see **Coe MD**
Namon RA see **Kelley RE**
Nanas JN see **Anderson JL**
Nand SS. Utilization of partial hospitalization programs [letter] Am J Psychiatry 1990 Oct;147(10):1390–1
Nandakumar M see **Salahudeen AK**
Nanto S see **Lim YJ**
Naoumov NV, Portmann BC, Tedder RS, Ferns B, Eddleston AL, Alexander GJ, Williams R. Detection of hepatitis B virus antigens in liver tissue. A relation to viral replication and histology in chronic hepatitis B infection. Gastroenterology 1990 Oct;99(4):1248–53
Naquet R see **Yamaguchi T**
Narendranathan M see **Baird DD**
Nariuchi H see **Kakiuchi T**
Narr BJ, Fromme GA, Peters SG. Unilateral bronchospasm during pleurodesis in an asthmatic patient. Chest 1990 Sep; 98(3):767–8
Naruke T see **Kondo D**
Naseeruddin SA, Hornsby PJ. Regulation of 11 beta- and 17 alpha-hydroxylases in cultured bovine adrenocortical cells: 3', 5'-cyclic adenosine monophosphate, insulin-like growth factor-I, and activators of protein kinase C. Endocrinology 1990 Oct;127(4):1673–81
Nash JF see **Bastani B**
Nashold BS Jr see **Riski JE**
Naslund EB see **Richle RA Jr**
Nasraway SA see **Isenstein D**
Nass D see **Meisel S**
Nast CC see **Cominelli F**
Nath H see **Morgan DE**
Nathan DG see **Guinan EC**
Nathan I see **Zimlichman S**
Nathanielsz PW see **Copel JA**
Natividad EP see **Florentino RF**
Natoli EJ see **Grissmer S**
Nauert C see **Konturek SJ**
Naumann PW see **Kemp JD**
Nava A see **Daliento L**
Nava HR see **Wade DS**

Nava S see **Marino B**
Navarro X see **Cabrol J**
Naville D see **Rainey WE**
Nawabi MA see **Elias AN**
Nawata H, Higuchi K, Ikuyama S, Kato K, Ibayashi H, Mimura K, Sueishi K, Zingami H, Imura H. Corticotropin-releasing hormone- and adrenocorticotropin-producing pituitary carcinoma with metastases to the liver and lung in a patient with Cushing's disease. J Clin Endocrinol Metab 1990 Oct;71(4):1068-73
Nay MG see **Eldering JA**
Naylor CD, Basinski A, Baigrie RS, Goldman BS, Lomas J. Placing patients in the queue for coronary revascularization: evidence for practice variations from an expert panel process. Am J Public Health 1990 Oct; 80(10):1246-52
Ndongala L see **Francis HL**
Neafie RC see **Baird JK**
Nealon WH see **Beauchamp RD**
Neary D see **Hinton A**
Nedelkov G see **Todorov T**
Need A see **Wishart J**
Needham LL see **Barnhart ER**
Needleman L see **Kurtz AB**
Neely C see **Halpern NA**
Neerhout RC see **Ridgway D**
Negendank WG, al-Katib AM, Karanes C, Smith MR. Lymphomas: MR imaging contrast characteristics with clinical-pathologic correlations [see comments] Radiology 1990 Oct;177(1):209-16. Comment in: Radiology 1990 Oct;177(1):21-2.
Neglia W see **Lautin EM**
Negri E see **La Vecchia C**
Negri E see **Parazzini F**
Neidich JA see **Hicks DG**
Neill KM see **Barhyte DY**
Neiman RS see **O'Keane JC**
Nejai S see **Body JJ**
Nelis GF, Vermeeren MA, Jansen W. Role of fructose-sorbitol malabsorption in the irritable bowel syndrome. Gastroenterology 1990 Oct;99(4):1016-20
Nelson AM see **Pastores GM**
Nelson CW. Dr. William J. Mayo's European and Latin American goodwill efforts. Mayo Clin Proc 1990 Sep; 65(9):1170
Nelson DL see **Rubin LA**
Nelson HS see **Vichyanond P**
Nelson JC see **Kosten TR**
Nelson JR see **Deedwania PC**
Nelson LD see **Civetta JM**
Nelson RJ see **Hamlet SL**
Nelson RJ, Perry S, Hames TK, Pickard JD. Transcranial Doppler ultrasound studies of cerebral autoregulation and subarachnoid hemorrhage in the rabbit. J Neurosurg 1990 Oct;73(4):601-10
Nelson TE. Porcine malignant hyperthermia: critical temperatures for in vivo and in vitro responses. Anesthesiology 1990 Sep;73(3):449-54
Nelson WB see **Chaves-Carballo E**
Nemes J see **Lenke RR**
Nemetz PN. Passive smoking results: new risk for active smokers [letter] Am J Public Health 1990 Oct;80(10):1274
Nemzer E see **Stern SL**
Neoptolemos JP see **Hall C**
Nesbit RR Jr see **Wynn JJ**
Nesher R, Kass MA, Gans LA. Corneal endothelial changes in ocular hypertensive individuals after long-term unilateral treatment with timolol. Am J Ophthalmol 1990 Sep 15;110(3):309-10
Ness GC see **Nguyen LB**
Ness PM see **Witter FR**
Nessly ML. Infection and Cell-Saver use [letter] Ann Thorac Surg 1990 Sep;50(3):509-10
Nestel PJ see **Kestin M**
Netelenbos JC see **van der Wiel HE**
Netto N Júnior see **Ikari O**
Netto NR Júnior see **D'Ancona CA**
Neubert U see **Reimers CD**
Neuer G see **Wittemann B**
Neugebauer R see **Rabkin JG**
Neulen J, Williams RF, Hodgen GD. RU 486 (mifepristone): induction of dose dependent elevations of estradiol receptor in endometrium from ovariectomized monkeys. J Clin Endocrinol Metab 1990 Oct;71(4):1074-5
Neuman TS see **Gadd MA**
Neumann FJ, Waas W, Diehm C, Weiss T, Haupt HM, Zimmermann R, Tillmanns H, Kübler W. Activation and decreased deformability of neutrophils after intermittent claudication. Circulation 1990 Sep;82(3):922-9
Neutra R see **Wrensch M**
Neutra RR see **Goldman LR**
Neva FA see **Barrett KE**
Neville AM, Bettelheim R, Gelber RD, Goldhirsch A. Occult axillary lymph-node micrometastases in breast cancer [letter] Lancet 1990 Sep 22;336(8717):759
Nevins TE see **Najarian JS**
Newburger JW see **Sundel RP**
Newcombe RG see **Jones MJ**
Newell S see **McCormack J**
Newell SJ, Morgan ME, McHugo JM, White RH, Taylor CM, Chapman S, Shah KJ, Gornall P, Corkery JJ. Clinical significance of antenatal calyceal dilatation detected by ultrasound [letter] Lancet 1990 Aug 11;336(8711):372
Newhouse RF see **Bach DE**
Newling D see **Keuppens F**
Newling DW see **Cooper EH**
Newling DW see **Ritchie DA**
Newling DW see **Robinson MR**
Newman B see **Carlos TM**
Newman LJ see **Glassman M**
Newman SJ, Struyk R, Wright P, Rice M. Overwhelming odds: caregiving and the risk of institutionalization. J Gerontol 1990 Sep;45(5):S173-83
Newman SL, Tucci MA. Regulation of human monocyte/macrophage function by extracellular matrix. Adherence of monocytes to collagen matrices enhances phagocytosis of opsonized bacteria by activation of complement receptors and enhancement of Fc receptor function. J Clin Invest 1990 Sep;86(3):703-14
Newport GR, Hedstrom RC, Kallestad J, Tarr P, Klebanoff S, Agabian N. Identification, molecular cloning, and expression of a schistosome antigen displaying diagnostic potential. Am J Trop Med Hyg 1988 May;38(3):540-6
Newton ER see **Ridgway LE 3d**
Ney JA see **Millard DD**
Ngakane H, Muckart DJ, Luvuno FM. Penetrating visceral injuries of the neck: results of a conservative management policy. Br J Surg 1990 Aug;77(8):908-10
Ngo L, Bissett JK, Winters CJ, Vesely DL. Plasma prohormone atrial natriuretic peptides 1-98 and 31-67 increase with supraventricular and ventricular arrhythmias. Am J Med Sci 1990 Aug;300(2):71-7
Nguyen AT see **Zavala F**
Nguyen CX see **Wortham E 5th**
Nguyen LB, Shefer S, Salen G, Ness GC, Tint GS, Zaki FG, Rani I. A molecular defect in hepatic cholesterol biosynthesis in sitosterolemia with xanthomatosis. J Clin Invest 1990 Sep;86(3):923-31
Nguyen TM, Guillozo H, Marin L, Dufour ME, Tordet C, Pike JW, Garabedian M. 1,25-dihydroxyvitamin D3 receptors in rat lung during the perinatal period: regulation and immunohistochemical localization. Endocrinology 1990 Oct;127(4):1755-62
Nguyen-Dinh P see **Millet P**
Niblett PG, Fleischl JM, Campbell WB. Which balloon embolectomy catheter? Br J Surg 1990 Aug;77(8):930-3
Nichol KL see **Poland GA**
Nichols FT see **Zamrini EY**
Nichols PK. Ohmeda Excel 410/OAV 7750 [letter] Anaesthesia 1990 Aug;45(8):698
Nicholson DH see **Bienfang DC**
Nicholson DH see **Irvine WD**
Nickerson CA. The attitude/behavior discrepancy as a methodological artifact: comment on 'sexually active adolescents and condoms' [see comments] Am J Public Health 1990 Oct;80(10):1174-9. Comment in: Am J Public Health 1990 Oct;80(10):1180-2.
Nickerson KG, Bennett NM, Estes D, Shea S. The status of women at one academic medical center. Breaking through the glass ceiling [see comments] JAMA 1990 Oct 10; 264(14):1813-7. Comment in: JAMA 1990 Oct 10; 264(14):1854-5.
Nickson J see **Wessely S**
Nicol SL see **Witter FR**
Nicola NA see **Rodan SB**
Nicolaides K see **Thompson PJ**
Nicolaides KH see **Vyas S**
Nicolaidis P see **Nicolini U**
Nicolas JA see **Wigton RS**
Nicolas P see **Bulant M**
Nicolini FA, Wilson AC, Mehta P, Mehta JL. Comparative platelet inhibitory effects of human neutrophils and lymphocytes. J Lab Clin Med 1990 Aug;116(2):147-52
Nicolini U, Nicolaidis P, Fisk NM, Vaughan JI, Fusi L, Gleeson R, Rodeck CH. Limited role of fetal blood sampling in prediction of outcome in intrauterine growth retardation. Lancet 1990 Sep 29;336(8718):768-72
Nicoll A see **Marder E**
Nicoll LH. Heparin vs. saline debate [letter] Am J Nurs 1990 Sep;90(9):27
Nicoloff JT, Spencer CA. Clinical review 12: The use and misuse of the sensitive thyrotropin assays. J Clin Endocrinol Metab 1990 Sep;71(3):553-8 (7 ref.)
Nicosia S see **LaPolla JP**
Niebel W see **Jansen JB**
Niederau C, Niederau M, Lüthen R, Strohmeyer G, Ferrell LD, Grendell JH. Pancreatic exocrine secretion in acute experimental pancreatitis. Gastroenterology 1990 Oct; 99(4):1120-7
Niederau M see **Niederau C**
Niederpruem M see **Miller WC**
Niedzwiecki G, Wood BP. Radiological cases of the month. Gastric teratoma. Am J Dis Child 1990 Oct;144(10):1147-8
Niedzwiecki G, Wood BP. Radiological cases of the month. Thymic hemangioma. Am J Dis Child 1990 Oct; 144(10):1149-50
Niel G see **Jeannel D**
Nielsen JB, Friberg L, Lou H, Lassen NA, Sam IL. Immature pattern of brain activity in Rett syndrome. Arch Neurol 1990 Sep;47(9):982-6
Nielsen JP see **Bisgaard H**
Nielsen K. Enteral nutrition and malnourished cirrhotic patients [letter] Gastroenterology 1990 Oct;99(4):1192-3
Nielsen K see **Mortensen PB**
Nielsen PV see **Lindhard A**
Nielsen TT see **Lund O**
Nieman DC, Haig JL, Fairchild KS, De Guia ED, Dizon GP, Register UD. Reducing-diet and exercise-training effects on serum lipids and lipoproteins in mildly obese women. Am J Clin Nutr 1990 Oct;52(4):640-5
Nieman L see **De Souza B**
Nieman LZ see **Peitzman SJ**
Niemeyer D see **Bal DG**
Nienhuis DM, Prakash UB, Edell ES. Tracheobronchopathia osteochondroplastica. Ann Otol Rhinol Laryngol 1990 Sep; 99(9 Pt 1):689-94
Nierenberg DW see **Greenberg ER**
Nieuwenhuis P see **Kampinga J**
Niewiarowski T, Maurer AH, Fisher RS, Krevsky B. Feline cholescintigraphy. Studies on role of cholecystokinin in regulation of gallbladder function. Dig Dis Sci 1990 Sep; 35(9):1098-104
(Nightingale F), Shampo MA, Kyle RA. Medical symbols: lamp of knowledge (life). Mayo Clin Proc 1990 Sep; 65(9):1192
Nightingale JM, Lennard-Jones JE, Walker ER, Farthing MJ. Jejunal efflux in short bowel syndrome. Lancet 1990 Sep 29;336(8718):765-8
Nightingale SL. Changes in food labeling. Am Fam Physician 1990 Sep;42(3):833-5
Nightingale SL. From the Food and Drug Administration. JAMA 1990 Oct 10;264(14):1802
Niho Y see **Shimamura R**
Niinami H see **Pochettino A**
Nikitovitch-Winer MB see **Hollingsworth DR**
Nikutta P see **Hausmann D**
Nilsen TW see **Kazura JW**
Nilwarangkur S see **Nimmannit S**
Nimmannit S, Malasit P, Chaovakul V, Susaengrat W, Nilwarangkur S. Potassium and sudden unexplained nocturnal death [letter] Lancet 1990 Jul 14;336(8707):116-7
Ninan TK, Milne V, Russell G. Oilseed rape not a potent antigen [letter] Lancet 1990 Sep 29;336(8718):808
Ninomiya M see **Hasegawa Y**
Nischelsky J see **Prokop M**
Nisevich NI see **Kaganov BS**
Nishijo K see **Hayashizaki Y**
Nishikawa T see **Kashiwagi A**
Nishimoto SK, Padilla SM, Snyder DL. The effect of food restriction and germ-free environment on age-related changes in bone matrix. J Gerontol 1990 Sep;45(5):B164-8
Nishimura S see **Ishiwata Y**
Nishioka NS see **Cotton PB**
Nishioka T see **Gi H**
Nishiwada M see **Hatano Y**
Nishizawa S see **Miki Y**
Nisipeanu P, el ad B, Korczyn AD. Spongiform encephalopathy in an Israeli born to immigrants from Libya [letter] Lancet 1990 Sep 15;336(8716):686
Nitzan DW see **Marmary Y**
Nnochiri CC, Watkin GT, Hobsley M. Unremarkable parotid tumours that prove to be malignant. Br J Surg 1990 Aug; 77(8):917-8
Nobes PR, Carter AB. Reticulocyte counting using flow cytometry. J Clin Pathol 1990 Aug;43(8):675-8
Noble MA, Grant SK, Hajen E. Characterization of a neutrophil-inhibitory factor from clinically significant Staphylococcus epidermidis. J Infect Dis 1990 Oct; 162(4):909-13
Noboa R see **Matias-Guiu X**
Nobrega FT see **Panser LA**
Noda S, Shimada M, Sato K, Ouma JH, Thiongo FW, Muhoho ND, Sato A, Aoki Y. Effect of mass chemotherapy and piped water on numbers of Schistosoma haematobium and prevalence in Bulinus globosus in Kwale, Kenya. Am J Trop Med Hyg 1988 May;38(3):487-95
Nodarse Fleites A see **Orozco Diaz G**
Nogami H, Ono Y, Oohira A. Bioassay of chondrocyte differentiation by bone morphogenetic protein. Clin Orthop 1990 Sep;(258):295-9
Nogami S see **Hayashi Y**
Noguchi H see **Akashi M**
Nojima Y see **Takehara K**
Nolan JP. Detection of bacterial endotoxins: another step forward [editorial] J Lab Clin Med 1990 Aug;116(2):140-1
Nolan KA, Blass JP. White matter in the elderly [letter] Neurology 1990 Sep;40(9):1480
Nolan SP see **Fosburg RG**
Nöldge GF, Priebe HJ, Kopp KH, Pelchen T, Riegel W, Geiger K. Differences in effects of isoflurane and enflurane on splanchnic oxygenation and hepatic metabolism in the pig. Anesth Analg 1990 Sep;71(3):258-67
Noma Y see **Tahara Y**
Nomura K, Kusakabe K, Maki M, Ito Y, Aiba M, Demura H. Iodomethylnorcholesterol uptake in an aldosteronoma shown by dexamethasone-suppression scintigraphy: relationship to adenoma size and functional activity. J Clin Endocrinol Metab 1990 Oct;71(4):825-30
Nomura MK see **Malinow AM**
Nomura T see **Ohno R**
Norcini JJ, Diserens D, Day SC, Cebul RD, Schwartz JS, Beck LH, Webster GD, Schnabel TG, Elstein A. The scoring and reproducibility of an essay test of clinical judgment. Acad Med 1990 Sep;65(9 Suppl):S41-2
Norcini JJ, Shea JA. The effect of level of expertise on answer key development. Acad Med 1990 Sep;65(9

Suppl):S15–6
Norcini JJ see **Day SC**
Norcross WA see **Amin N**
Nordahl TE see **Benkelfat C**
Nordenberg D, Yip R, Binkin NJ. The effect of cigarette smoking on hemoglobin levels and anemia screening. JAMA 1990 Sep 26;264(12):1556–9
Nordin BE, Heaney RP. Calcium supplementation of the diet [letter] BMJ 1990 Jul 14;301(6743):120
Nordin BE see **Wishart J**
Nores J see **Romero R**
Norlander B see **Troutman WG**
Norley SG, Mikschy U, Werner A, Staszewski S, Helm EB, Kurth R. Demonstration of cross-reactive antibodies able to elicit lysis of both HIV-1- and HIV-2-infected cells. J Immunol 1990 Sep 15;145(6):1700–5
Norman GR, Brooks LR, Allen SW, Rosenthal D. Sources of observer variation in dermatologic diagnosis. Acad Med 1990 Sep;65(9 Suppl):S19–20
Norman MG see **Thomas EE**
Norris JW see **Bornstein NM**
North MA see **Ferguson-Smith MA**
Northover JM see **Taylor I**
Northrup BE see **Flanders AE**
Norton KR, Bhat AV, Stanton SL. Psychiatric aspects of urinary incontinence in women attending an outpatient urodynamic clinic. BMJ 1990 Aug 4;301(6746):271–2
Norwood DL see **Keane TE**
Norwood WI see **Tam S**
Nose M see **Mizuochi T**
Noth R see **Swislocki A**
Notterman DA see **Greenwald BM**
Noumair D see **Buydens-Branchey L**
Novak M see **Bondareff W**
Novell R see **Dawson K**
Novelli P see **Bianchi G**
Nowicki M see **Sugawara S**
Noyes FR, Barber SD, Mangine RE. Bone-patellar ligament-bone and fascia lata allografts for reconstruction of the anterior cruciate ligament. J Bone Joint Surg [Am] 1990 Sep;72(8):1125–36
Noyes R Jr, Reich J, Christiansen J, Suelzer M, Pfohl B, Coryell WA. Outcome of panic disorder. Relationship to diagnostic subtypes and comorbidity. Arch Gen Psychiatry 1990 Sep;47(9):809–18
Noyes R Jr see **Mutchler K**
Nugent CE see **Andersen HF**
Núñez JM see **Castellanos D**
Nunn JF, Halsey MJ. Xenon in anaesthesia [letter] Lancet 1990 Jul 14;336(8707):112–3
Nur-El-Huda Suleyman M see **Salahudeen AK**
Nusbaum NJ. The polymerase chain reaction and rapid antibiotic resistance screening [letter] J Infect Dis 1990 Oct; 162(4):1002
Nussbaum A see **Marino PE**
Nüssel E see **Scheuermann W**
Nussenblatt RB see **Bienfang DC**
Nussenzweig RS see **Nussenzweig V**
Nussenzweig V, Nussenzweig RS. Progress toward a malaria vaccine. Hosp Pract [Off] 1990 Sep 15;25(9):45–52, 55–7
Nuzum EO, Rossi CA, Stephenson EH, LeDuc JW. Aerosol transmission of Hantaan and related viruses to laboratory rats. Am J Trop Med Hyg 1988 May;38(3):636–40
Nye FJ see **Rogerson SJ**
Nyquist JG, Gates JD, Radecki SE, Abrahamson S. Investigation into the educational process of cancer case conferences. Acad Med 1990 Sep;65(9 Suppl):S35–6
Nyska A, Waner T, Zlotogorski A, Pirak M, Scolnik M, Nyska M, Galiano A. Oxodipine-induced gingival hyperplasia in beagle dogs. Am J Pathol 1990 Sep;137(3):737–9
Nyska M see **Nyska A**

O

Oakes WJ see **Kreder KJ**
Oakley CM see **Chan WL**
Obenshain SS see **Rezler AG**
Oberg K see **Grandér D**
Oberhuber G, Stolte M. Giardiasis: analysis of histological changes in biopsy specimens of 80 patients. J Clin Pathol 1990 Aug;43(8):641–3
Obrant KJ, Merle B, Bejui J, Delmas PD. Serum bone-gla protein after fracture. Clin Orthop 1990 Sep;(258):300–3
Obregón MJ see **Calvo R**
O'Brien BJ see **Martin RP**
O'Brien JF see **Perrault J**
O'Brien MD. Criteria for diagnosing brain stem death. BMJ 1990 Jul 14;301(6743):108–9
O'Brien PE, Frydman G, Holmes R, Malcontenti C, Phelan D. Evaluation of putative cytoprotective properties of antiulcer drugs using quantitative histological techniques. Dig Dis Sci 1990 Sep;35(9):1130–9
O'Brien PM see **Higham JM**
O'Carroll PW see **Meeham PJ**
Ochoa JL see **Yarnitsky D**
Ochs D see **Riveron FA**
O'Connor BL see **Myers SL**
O'Connor JS see **Bahrke MS**
Oda M see **Asato F**
Oda M see **Kanda T**
Oda T see **Itoh S**
Odajima N see **Ishiai S**
Odartchenko N see **Albe X**
O'Dea JP, Davis EH. Tamoxifen in the treatment of menstrual migraine. Neurology 1990 Sep;40(9):1470–1
O'Dea K, Traianedes K, Chisholm K, Leyden H, Sinclair AJ. Cholesterol-lowering effect of a low-fat diet containing lean beef is reversed by the addition of beef fat. Am J Clin Nutr 1990 Sep;52(3):491–4
O'Dea K see **Traianedes K**
O'Dell KB, Gordon RS. Intracavernous carotid aneurysm—an unusual cause of isolated abducens nerve palsy. Ann Emerg Med 1990 Sep;19(9):1063–5
Odink J see **van Binsbergen CJ**
Odom NJ see **Hislop AA**
O'Donnell CR, Rose RM. The flow-ratio index. An approach for measuring the influence of age and cigarette smoking on maximum expiratory flow-volume curve configuration. Chest 1990 Sep;98(3):643–6
O'Donnell J see **Stillman PL**
O'Donovan P see **Watson AJ**
Oduro A see **Ghosh S**
Oehler D see **Unterman T**
Oeltgen P see **Anderson JW**
Oelz O see **Bärtsch P**
Oertel LB see **Sanfilippo AJ**
Oestmann JW see **Prokop M**
Oette DH see **Guinan EC**
O'Fallon WM see **Maram ES**
Offner G see **Aschendorff C**
Offord KP see **Warner MA**
Offringa M, Kroes AC, Derksen-Lubsen G. Viral infections in febrile seizures [letter] J Pediatr 1990 Sep;117(3):510–1
O'Flaherty D, Adams AP. The end-tidal carbon dioxide detector. Assessment of a new method to distinguish oesophageal from tracheal intubation. Anaesthesia 1990 Aug;45(8):653–5
Ogata ES see **Unterman T**
Ogawa H, Fujisawa T, Kazuyama Y. Isolation of Chlamydia pneumoniae from middle ear aspirates of otitis media with effusion: a case report [letter] J Infect Dis 1990 Oct; 162(4):1000–1
Ogawa K see **Shima N**
Ogawa M see **Shimazaki Y**
Ogg CS see **Cameron JS**
Ogihara T see **Yamato E**
Ogilvie BC see **Saxena A**
Ogilvy CS see **Korosue K**
Ogura T see **Ozaki T**
Oh CH see **Kim SC**
Oh H see **Ohno R**
Oh JK see **Seward JB**
Oh KO see **Broxmeyer HE**
Oh TE see **Ewart MC**
Ohara A see **Miura S**
Ohara T see **Miura S**
O'Hare MM see **Jørgensen JC**
Ohashi Y see **Majima T**
Ohishi H see **Yoshioka T**
Ohlman S see **Groth CG**
Ohlrich ES see **Mazess RB**
Ohlsson L see **Engström KG**
Ohlsson SV see **Bisgaard H**
Ohlsson-Wilhelm BM see **Tabibzadeh SS**
Ohman EM, Califf RM, Topol EJ, Candela R, Abbottsmith C, Ellis S, Sigmon KN, Kereiakes D, George B, Stack R. Consequences of reocclusion after successful reperfusion therapy in acute myocardial infarction. TAMI Study Group. Circulation 1990 Sep;82(3):781–91
Ohman EM, Sigmon KN, Califf RM. Is diagnostic certainty essential for the use of thrombolytic therapy during myocardial infarction in the 1990s? [comment] Circulation 1990 Sep;82(3):1073–5. Comment on: Circulation 1990 Sep;82(3):759–64.
Ohner T see **Heinz G**
Ohno M see **Imai T**
Ohno R, Tomonaga M, Kobayashi T, Kanamaru A, Shirakawa S, Masaoka T, Omine M, Oh H, Nomura T, Sakai Y, et al. Effect of granulocyte colony-stimulating factor after intensive induction therapy in relapsed or refractory acute leukemia. N Engl J Med 1990 Sep 27;323(13):871–7
Ohnuma H, Taltai E, Machida A, Tsuda F, Okamoto H, Tanaka T, Naito M, Munekata E, Miki K, Miyakawa Y, et al. Synthetic oligopeptides bearing a common or subtypic determinant of hepatitis B surface antigen. J Immunol 1990 Oct 1;145(7):2265–71
Ohta Y see **Shirahama M**
Ohtani M see **Takahashi K**
Ohyama K, Seyer JM, Raghow R, Kang AH. Extracellular matrix phenotype of rat mesangial cells in culture. Biosynthesis of collagen types I, III, IV, and V and a low molecular weight collagenous component and their regulation by dexamethasone. J Lab Clin Med 1990 Aug; 116(2):219–27
Ojomo EO, Coustan DR. Absence of evidence of pulmonary maturity at amniocentesis in term infants of diabetic mothers. Am J Obstet Gynecol 1990 Sep;163(3):954–7
Okada K see **Matsuo O**
Okamoto H see **Akahane Y**
Okamoto H see **Ohnuma H**
Okamura K, Miyake K, Koshikawa T, Asai J. Growth fractions of transitional cell carcinomas of the bladder defined by the monoclonal antibody Ki-67. J Urol 1990 Oct;144(4):875–8
Okamura K see **Sato K**
Okamura S see **Shimamura R**
Okano M, Taguchi Y, Nakamine H, Pirruccello SJ, Davis JR, Beisel KW, Kleveland KL, Sanger WG, Fordyce RR, Purtilo DT. Characterization of Epstein-Barr virus-induced lymphoproliferation derived from human peripheral blood mononuclear cells transferred to severe combined immunodeficient mice. Am J Pathol 1990 Sep; 137(3):517–22
Okayama M see **Baraniuk JN**
Okazaki M see **Shirakusa T**
Okberg O see **Khouri MR**
O'Keane JC, Mack C, Lynch E, Harrington D, Neiman RS. Prognostic correlation of HLA-DR expression in large cell lymphoma as determined by LN3 antibody staining. An Eastern Cooperative Oncology Group (ECOG) study. Cancer 1990 Sep 15;66(6):1147–53
O'Keeffe DB see **Chew EW**
Oku T see **Koike R**
Okuda J see **Kashiwagi A**
Okumura F see **Andoh T**
Okutsu Y see **Andoh T**
Olbrich HG, Herrmann G, Vandeplassche G, Michaelis H, Schneider M, Krause E, Kober G. Calcium overload in human giant cell myocarditis. J Clin Pathol 1990 Aug; 43(8):650–3
Oldfield E see **Gelato MC**
Oldfield EH see **De Souza B**
Oldstone MB see **Löhr JM**
Olefsky JM see **Williams JF**
Oleksowicz L see **Paciucci PA**
Oles KS see **Kandrotas RJ**
Olesen OV, Bartels U, Poulsen JH. Perphenazine in breast milk and serum [letter] Am J Psychiatry 1990 Oct; 147(10):1378–9
Olive D see **Blaise D**
Olivencia-Yurvati AH, Sanders SP. Sulbactam-induced hyperpyrexia. Arch Intern Med 1990 Sep;150(9):1961
Olivieri D see **Foresi A**
Olivieri N see **Koren G**
Olopoenia L, Frederick W, Greaves W, Adams R, Addo FE, Castro O. Pneumococcal sepsis and meningitis in adults with sickle cell disease. South Med J 1990 Sep;83(9):1002–4
Olsen KD see **Shepard JW Jr**
Olsen KM see **Ramos BF**
Olsen NJ see **May DG**
Olson AK see **Boker JR**
Olson G see **Kang ES**
Olson KA see **Jacobson DM**
Olson LC see **Sotiropoulos SV**
Olson MM see **Johnson S**
Olson SA, Humphreys WG, Allen WC. Disseminated intravascular coagulation complicating Ender's nailing of a pathologic fracture in prostatic carcinoma. A case report. Clin Orthop 1990 Sep;(258):242–4
Olson WL. Carbamazepine suppository. Neurology 1990 Sep; 40(9):1472–3
Olson WL Jr. Perineal reflex sympathetic dystrophy treated with bilateral lumbar sympathectomy. Ann Intern Med 1990 Oct 15;113(8):633–4
Olsson AT see **Hansen TM**
Olsson T, Zhi WW, Höjeberg B, Kostulas V, Jiang YP, Anderson G, Ekre HP, Link H. Autoreactive T lymphocytes in multiple sclerosis determined by antigen-induced secretion of interferon-gamma. J Clin Invest 1990 Sep;86(3):981–5
Olton DS see **Stone WS**
O'Meara NM see **Lewis GF**
O'Meara TF see **Roth BJ**
Omi S see **Akahane Y**
Omine M see **Ohno R**
Omote K see **Nakagawa I**
Omoto R. New trend in transesophageal echocardiographic technology. Use of biplane transesophageal probe [comment] Circulation 1990 Oct;82(4):1507–9. Comment on: Circulation 1990 Oct;82(4):1121–6.
Ong D see **Chung F**
Ong KR, Stavropoulos C, Inada Y. Babesiosis, asplenia, and AIDS [letter] Lancet 1990 Jul 14;336(8707):112
Ongena P see **Keuppens F**
Ono Y see **Nogami H**
Onorato DJ see **Gluck EH**
Onwude JL see **Johnson N**
Oohira A see **Nogami H**
Ooi WL see **Nadelmann J**
Ophir D see **Rosen A**
Ophoven JJ see **Georgieff MK**
Opie LH see **de Jong JW**
Oppenheim GE see **Dittrich HC**
Orci L see **Meda P**
Ordorica SA see **Frieden FJ**
O'Reilly RJ see **Kushner BH**
Orfeo T see **Ades PA**
Ori C see **Dam M**
Ori C see **Innocente F**
Orkin A. Sixth International AIDS Conference featured some notable absentees. Can Med Assoc J 1990 Sep 1; 143(5):407–10
Orkin A see **Duckett M**
Orlando R 3d see **Dobkin ED**
Orloff J see **Fang GD**
Orlowski EP see **Lentz SR**

Orlowski J, Clark AF. Differential androgen modulation of acid phosphatase isozymes in primary cultures of rat ventral prostate epithelial and stromal cells. Endocrinology 1990 Oct;127(4):2009–16
Orme M. Thiazides in the 1990s. BMJ 1990 Jun 30; 300(6741):1668–9 (27 ref.)
Ormerod MG see **Loverock P**
Ornish D, Brown SE, Scherwitz LW, Billings JH, Armstrong WT, Ports TA, McLanahan SM, Kirkeeide RL, Brand RJ, Gould KL. Lifestyle changes and heart disease [letter] Lancet 1990 Sep 22;336(8717):741–2
Ornstein E see **Matteo RS**
Orozco Diaz G, Nodarse Fleites A, Cordovés Sagaz R, Auburger G. Autosomal dominant cerebellar ataxia: clinical analysis of 263 patients from a homogeneous population in Holguín, Cuba. Neurology 1990 Sep;40(9):1369–75
Orr DL 2d. Advantage of traditional sequence for the Le Fort I osteotomy [letter] J Oral Maxillofac Surg 1990 Sep; 48(9):1018
Orrell KG, Bell DF. Structural abnormality of the clavicle associated with Sprengel's deformity. A case report. Clin Orthop 1990 Sep;(258):157–9
Orrom WJ, Williams JG, Rothenberger DA, Wong WD. Portable anorectal manometry. Br J Surg 1990 Aug; 77(8):876–7
Orrom WJ see **Miller R**
Orson FM see **Barron KS**
Ortel TL see **Doherty DC**
Orth CD, Wilkinson HE, Benfari RC. The manager's role as coach and mentor. J Nurs Adm 1990 Sep;20(9):11–5
Ortiz G see **Altchek DW**
Orwoll ES, Oviatt S. Relationship of mineral metabolism and long-term calcium and cholecalciferol supplementation to blood pressure in normotensive men. Am J Clin Nutr 1990 Oct;52(4):717–21
O'Ryan ML, Matson DO, Estes MK, Bartlett AV, Pickering LK. Molecular epidemiology of rotavirus in children attending day care centers in Houston. J Infect Dis 1990 Oct;162(4):810–6
Osaki H see **Harata N**
Osborn L see **Carlos TM**
Oscarsson J see **Engström KG**
O'Shea S see **Best JM**
Oshima A see **Morita T**
Oshima S, Maeda A, Matsuki A. Intra-operative pulmonary embolism after intravesical instillation of formalin. Anaesthesia 1990 Aug;45(8):638–9
(Oshry E), Seidlin SM, Marinelli LD, Oshry E. Radioactive iodine therapy: effect on functioning metastases of adenocarcinoma of the thyroid [classical article] CA 1990 Sep–Oct;40(5):299–317
Oshry E see **Seidlin SM**
Osmond C see **Barker DJ**
Osnes M see **Husebye E**
Ossenkoppele GJ see **Blonk MC**
Ost A see **Löfberg R**
Osteaux M see **Verbruggen LA**
Osteen R see **Harris JR**
Ostergaard JR. Warning leak in subarachnoid haemorrhage. BMJ 1990 Jul 28;301(6745):190–1 (26 ref.)
Osterman AL see **Culp RW**
Osterman JW. Evaluating the impact of municipal water fluoridation on the aquatic environment. Am J Public Health 1990 Oct;80(10):1230–5
Ostler HB see **Margolis TP**
O'Sullivan D, Sidney J, Appella E, Walker L, Phillips L, Colón SM, Miles C, Chesnut RW, Sette A. Characterization of the specificity of peptide binding to four DR haplotypes. J Immunol 1990 Sep 15;145(6):1799–808
O'Sullivan G see **Fletcher SJ**
O'Toole RV see **Badalament RA**
Ott DA see **Sharma BK**
Ouma JH see **Noda S**
Ovens H. The challenge of missed myocardial infarction [letter] Ann Emerg Med 1990 Sep;19(9):1074
Overvad K see **Schäfer L**
Oviatt S see **Orwoll ES**
Owen AL. The impact of future foods on nutrition and health. J Am Diet Assoc 1990 Sep;90(9):1217–22
Owen H, Kluger MT, Plummer JL. Variables of patient-controlled analgesia 4: the relevance of bolus dose size to supplement a background infusion. Anaesthesia 1990 Aug;45(8):619–22
Owen J, Goldenberg RL, Davis RO, Kirk KA, Copper RL. Evaluation of a risk scoring system as a predictor of preterm birth in an indigent population. Am J Obstet Gynecol 1990 Sep;163(3):873–9
Owen J, Baker SL, Hauth JC, Goldenberg RL, Davis RO, Copper RL. Is indicated or spontaneous preterm delivery more advantageous for the fetus? Am J Obstet Gynecol 1990 Sep;163(3):868–72
Owen OE see **Smalley KJ**
Owen P see **de Jong JW**
Owen RJ, Fraser J, Costas M, Morgan D, Morgan DR. Signature patterns of DNA restriction fragments of Helicobacter pylori before and after treatment. J Clin Pathol 1990 Aug;43(8):646–9
Owen S see **Williams AJ**
Owen WJ see **Anggiansah A**
Owens AJ see **Sandberg LB**
Owyang C see **Lee HH**
Oxman A see **Woodside D**
Oya S see **Vaquero J**
Oyhamburu JM see **Villamil FG**
Oz MC, Forde KA. Endoscopic alternatives in the management of colonic strictures. Surgery 1990 Sep; 108(3):513–9
Ozaki T, Haku T, Kawano T, Yasuoka S, Ogura T. Neutrophil recruitment in the respiratory tract of a patient with plasma cell granuloma of the lung. Chest 1990 Sep;98(3):770–2
Ozolins IZ, Young IR, McMillen IC. Effect of cortisol infusion on basal and corticotropin-releasing factor (CRF)-stimulated plasma ACTH concentrations in the sheep fetus after surgical isolation of the pituitary. Endocrinology 1990 Oct;127(4):1833–40
Ozturk M see **de la Monte SM**

P

Paauw JD, Davis AT. Taurine concentrations in serum of critically injured patients and age- and sex-matched healthy control subjects. Am J Clin Nutr 1990 Oct; 52(4):657–60
Pacchiarotti A see **Bartalena L**
Pacheco Antón AF see **McConnell R**
Paciucci PA, Mandeli J, Oleksowicz L, Ameglio F, Holland JF. Thrombocytopenia during immunotherapy with interleukin-2 by constant infusion. Am J Med 1990 Sep; 89(3):308–12
Packe GE, Garton MJ, Jennings K. Acute myocardial infarction caused by intravenous amphetamine abuse. Br Heart J 1990 Jul;64(1):23–4
Padberg GW see **Wijmenga C**
Padbury JF, Agata Y, Baylen BG, Ludlow JK, Polk DH, Habib DM, Martinez AM. Pharmacokinetics of dopamine in critically ill newborn infants. J Pediatr 1990 Sep; 117(3):472–6
Padilla SM see **Nishimoto SK**
Padley S, Gleeson F, Chisholm R, Baldwin J. Assessment of a single lumbar spine radiograph in low back pain. Br J Radiol 1990 Jul;63(751):535–6
Padmanabhan V see **Beitins IZ**
Padre L see **Watt G**
Padua DN 3d see **Van Herle AJ**
Pae WE Jr see **Pierce WS**
Pagano D see **Gargiulo G**
Page DL, Dupont WD. Anatomic markers of human premalignancy and risk of breast cancer. Cancer 1990 Sep 15;66(6 Suppl):1326–35 (44 ref.)
Page JE, Wilson AG. Linear opacities as a feature of pneumocystis pneumonia. Br J Radiol 1990 Aug; 63(752):597–601
Paggiaro P, Bacci E, Paoletti P, Bernard P, Dente FL, Marchetti G, Talini D, Menconi GF, Giuntini C. Bronchoalveolar lavage and morphology of the airways after cessation of exposure in asthmatic subjects sensitized to toluene diisocyanate. Chest 1990 Sep;98(3):536–42
Paige CJ see **McGinnes K**
Paiola F see **Sartoris S**
Pajarón A see **Sanz G**
Pal A see **Ramamurthy T**
Pal SC see **Ramamurthy T**
Palahniuk RJ see **Gilmour IJ**
Palange P see **Carlone S**
Paley D see **Young JW**
Palma PC see **Billis A**
Palma PC see **Ikari O**
Palmer RH see **Goldberg IJ**
Palmer RM. 'Failure to thrive' in the elderly: diagnosis and management. Geriatrics 1990 Sep;45(9):47–50, 53–5 (21 ref.)
Palomaki GE see **Chilmonczyk BA**
Paloyan EB see **Azad N**
Palti Z see **Eldar-Geva T**
Palumbo PJ see **Panser LA**
Pan FP, Stevenson JL, Donaldson DL, Levy J, Wiegmann T, Moore WV. Correlation of urinary albumin and beta-2-microglobulin and growth hormone excretion in patients with diabetes mellitus and short stature. J Clin Endocrinol Metab 1990 Sep;71(3):611–7
Pan M see **Sancho M**
Pan-Chih see **Gott JP**
Panagia V, Taira Y, Ganguly PK, Tung S, Dhalla NS. Alterations in phospholipid N-methylation of cardiac subcellular membranes due to experimentally induced diabetes in rats. J Clin Invest 1990 Sep;86(3):777–84
Panarace G see **Pedrinelli R**
Pandey GN see **Sharma RP**
Pandey VC see **Puri SK**
Pandian MR see **Elias AN**
Pandya AG, Beaudoing DL, Tharp MD. Chronic urticaria associated with exogenous thyroid use [letter] Arch Dermatol 1990 Sep;126(9):1238–9
Pandya SK. Why is the output of medical research from India low? BMJ 1990 Aug 11;301(6747):333
Panett R see **Szylman P**
Pang L see **Desowitz RS**
Pang T see **Green D**
Panser LA, Naessens JM, Nobrega FT, Palumbo PJ, Ballard DJ. Utilization trends and risk factors for hospitalization in diabetes mellitus. Mayo Clin Proc 1990 Sep; 65(9):1171–84
Pant U see **Dhanda V**
Pantanowitz D see **Demetriades D**
Paoletti P see **Paggiaro P**
Papa FJ, Shores JH, Meyer S. Effects of pattern matching, pattern discrimination, and experience in the development of diagnostic expertise. Acad Med 1990 Sep;65(9 Suppl):S21–2
Papa TM see **Lombardi LJ**
Papa V see **Hartmann KK**
Papaconstantinou J see **Vijg J**
Papapoulos SE see **Kok DJ**
Papayannopoulou T see **Migliaccio AR**
Papp LA, Gorman JM. Suicidal preoccupation during fluoxetine treatment [letter] Am J Psychiatry 1990 Oct; 147(10):1380–1
Pappas C see **Rigamonti D**
Pappas TN see **Quigley RL**
Pappata S see **Martinot JL**
Pappata S see **Yamaguchi T**
Pár A. Antibody to hepatitis C virus in Hungary. The Hungarian Multicenter HCV Study Group [letter] Lancet 1990 Jul 14;336(8707):123
Paramasivan CN see **Jawahar MS**
Parazzini F, Bocciolone L, La Vecchia C, Negri E, Fedele L. Maternal and paternal moderate daily alcohol consumption and unexplained miscarriages. Br J Obstet Gynaecol 1990 Jul;97(7):618–22
Parazzini F see **Candiani GB**
Pardy RL see **Wilcox PG**
Paré PD see **Wilcox PG**
Parekh D see **Kim SW**
Parelman J see **Lubniewski AJ**
Parette HP Jr, Hourcade JJ, Brimberry RK. The family physician's role with parents of young children with developmental disabilities. J Fam Pract 1990 Sep; 31(3):288–96
Parhami-Seren B, Wysocki LJ, Margolies MN, Sharon J. Clustered H chain somatic mutations shared by anti-p-azophenylarsonate antibodies confer enhanced affinity and ablate the cross-reactive idiotype. J Immunol 1990 Oct 1;145(7):2340–6
Pariente C, Rabinovici J, Lunenfeld B, Rudak E, Dor J, Mashiach S, Levran D, Blankstein J, Geier A. Steroid secretion by granulosa cells isolated from a woman with 17 alpha-hydroxylase deficiency. J Clin Endocrinol Metab 1990 Oct;71(4):984–7
Parisi AF see **Force T**
Park DC see **Smith AD**
Parker CJ see **Holguin MH**
Parker DJ. Does angioplasty need on site surgical cover? A surgeon's view. Br Heart J 1990 Jul;64(1):1–2
Parker SH see **Chantelois AE**
Parkerson GR Jr, Broadhead WE, Tse CK. The health status and life satisfaction of first-year medical students. Acad Med 1990 Sep;65(9):586–8
Parkes JD see **Dahlitz M**
Parkes SE see **Muir KR**
Parkey RW see **Erdman WA**
Parkhurst JB, San Joaquin VH. Tonsillopharyngeal tularemia: a reminder [letter] Am J Dis Child 1990 Oct; 144(10):1070–1
Parkin W see **Porter JD**
Parks LH see **Egbert AM**
Parks R see **Berent S**
Parmar SS see **Hiil JL**
Parr EL, Young LH, Parr MB, Young JD. Granulated metrial gland cells of pregnant mouse uterus are natural killer-like cells that contain perforin and serine esterases. J Immunol 1990 Oct 1;145(7):2365–72
Parr MB see **Parr EL**
Parrow KA see **Shin DH**
Parry GJ, Kozu H. Piroxicam may reduce the rate of progression of experimental diabetic neuropathy. Neurology 1990 Sep;40(9):1446–9
Parry JV see **Breuer J**
Parsons JM, Baker EJ, Anderson RH, Ladusans EJ, Hayes A, Qureshi SA, Deverall PB, Fagg N, Cook A, Maisey MN, et al. Morphological evaluation of atrioventricular septal defects by magnetic resonance imaging. Br Heart J 1990 Aug;64(2):138–45
Parsons JM see **Qureshi SA**
Parsons MA see **Li TC**
Partin AW, Walsh AC, Epstein JI, Leventhal BG, Gearhart JP. Nuclear morphometry as a predictor of response to therapy in Wilms tumor: a preliminary report. J Urol 1990 Oct;144(4):952–4
Partisani M see **Fraisse P**
Partridge J see **Majumdar B**
Pascal JP see **Cales P**
Pasculle AW see **McMahon DK**
Paslidis N see **Howard OM**
Passlick-Deetjen J see **Hollenbeck M**
Pastores GM, Michels VV, Stickler GB, Su WP, Nelson AM, Bovenmyer DA. Autosomal dominant granulomatous arthritis, uveitis, skin rash, and synovial cysts. J Pediatr 1990 Sep;117(3):403–8
Patane PS see **Burgess FW**
Pate RR, Dowda M, Ross JG. Associations between physical activity and physical fitness in American children. Am J Dis Child 1990 Oct;144(10):1123–9
Patel J see **Shah KB**
Patel N see **Banner NR**
Patel P see **Leslie MD**
Patel SR see **Ransom DT**
Paterson CM, Roderick P. Obstetric outcome in homeless

women. BMJ 1990 Aug 4;301(6746):263–6
Paterson DH see **Rice CL**
Paterson I see **Welbourn R**
Pathak S see **Levinson AK**
Pathy J see **Jones MJ**
Patterson DG Jr see **Barnhart ER**
Patterson KY see **Mangels AR**
Patterson R see **Jackson JF**
Patterson RJ, Bisset GS 3d, Kirks DR, Vanness A. Chest radiographs in the evaluation of the febrile infant. AJR Am J Roentgenol 1990 Oct;155(4):833–5
Patterson RL see **Hamlet SL**
Patterson RM see **Ridgway LE 3d**
Patterson RM see **Wright JW**
Patterson SD. Medicine in South Africa [letter] Can Med Assoc J 1990 Sep 1;143(5):369–70
Patton KF see **Katz RI**
Paturneau-Jouas M see **Harpey JP**
Paul E see **Roland MO**
Paul M see **Ilbawi M**
Paul MH see **Ilbawi MN**
Paul RH see **Kjos SL**
Paul RH see **Posner MD**
Paul S see **Jawahar MS**
Pavan PR see **Margo CE**
Pavlakis GN see **Broder S**
Pavlou SN see **Galway AB**
Pawlik G see **Holthoff VA**
Payne GH see **Kimm SY**
Payne PR see **Griffiths M**
Payne WS see **Redmond ML**
Peake IR see **Bignell P**
Pearce MB see **Buchwald H**
Pearce N see **Windom HH**
Pearlman E see **Kazura JW**
Pearson AC see **Hilton TC**
Pearson AD see **Taylor CE**
Pearson J, Challis L, Bowman CE. Problems of care in a private nursing home. BMJ 1990 Aug 18–25; 301(6748):371–2
Pearson NA see **Hanley JR**
Pease LR see **Horton RM**
Pechacek TF see **Yu JJ**
Peckham C see **Tosswill JH**
Pedenovi M see **Lampugnani MG**
Pedersen C see **Hansen TM**
Pedersen PA see **Krasnik A**
(Pedersen S), Eubanks P. Exec promotes cost-effective patient care. Hospitals 1990 Oct 5;64(19):68
Pedersen S see **Wolthers OD**
Pedersen-Bjergaard J, Philip P, Larsen SO, Jensen G, Byrsting K. Chromosome aberrations and prognostic factors in therapy-related myelodysplasia and acute nonlymphocytic leukemia. Blood 1990 Sep 15; 76(6):1083–91
Pedneault L see **Serri O**
Pedrazzini T see **Sette A**
Pedrinelli R, Spessot M, Panarace G, Taddei S, Favilla S, Salvetti A. Atrial natriuretic factor as a vasodilator agent in hypertensive patients. Am J Med Sci 1990 Aug; 300(2):78–82
Peisner DB see **Guy GP**
Peitzman SJ, Nieman LZ, Gracely EJ. Comparison of "fact-recall" with "higher-order" questions in multiple-choice examinations as predictors of clinical performance of medical students. Acad Med 1990 Sep;65(9 Suppl):S59–60
Pelchen T see **Nöldge GF**
Pelckmans PA, Michielsen PP, Jorens PG, Van Maercke YM. Cisapride in Ogilvie's syndrome [letter] Gastroenterology 1990 Oct;99(4):1194–5
Pelfrey S see **Theisen BA**
Pelkonen J see **Thompson SD**
Pellegrini A see **Dam M**
Pellegrini L see **Bartalena L**
Pelletier G see **Rhéaume E**
Pellicci PM see **Brien WW**
Pellier P see **Marteau P**
Pellikka PA, Behrenbeck T, Huber KC, Gibbons RJ. Measurement of myocardium at risk and salvage in myocardial infarction with ST-segment depression. Mayo Clin Proc 1990 Sep;65(9):1222–6
Pellinen T, Kurki T, Sahlman A, Harjula A. Coronary artery bypass surgery [letter] BMJ 1990 Jun 30;300(6741):1725–6
Peltola K see **Ryöppy S**
Peltonen L see **Kainulainen K**
Pelz DM see **Fox AJ**
Pembrey M see **Chitty L**
Pender NJ see **Walker SN**
Pendergast DR see **Fisher NM**
Pendlebury WW see **Bradley WG**
Penkoske PA see **Witkowski FX**
Penney DP see **Knuechel R**
Pennisi E see **Antonini G**
Pennock RS see **Ren JF**
Penny WJ see **Heras M**
Pensado A see **González A**
Pentecost MJ see **Snyder KB**
Pentz R see **Strubelt O**
Pepe GJ see **Baggia S**
Pepe M see **Storb R**
Peperkamp E see **Franken AA**
Pepin EP. Cerebral metastasis presenting as migraine with aura [letter] Lancet 1990 Jul 14;336(8707):127–8
Pepine CJ. Is silent ischemia a treatable risk factor in patients with angina pectoris? Circulation 1990 Sep;82(3 Suppl):II135–42 (41 ref.)
Pepino P see **Rose EA**
Pepose JS. Patient with AIDS presents with keratoconjunctivitis. Arch Ophthalmol 1990 Sep; 108(9):1224
Pepperell JR, Behrman HR. The calcium-mobilizing agent, thapsigargin, inhibits progesterone production in rat luteal cells by a calcium-independent mechanism. Endocrinology 1990 Oct;127(4):1818–24
Perdrisot R see **Guilloteau D**
Perdue G see **Begley CE**
Perednia DA, Curosh NA. Lupus-associated protein-losing enteropathy. Arch Intern Med 1990 Sep;150(9):1806–10 (38 ref.)
Perell K see **Coombs RH**
Perelman AH, Johnson RL, Clemons RD, Finberg HJ, Clewell WH, Trujillo L. Intrauterine diagnosis and treatment of fetal goitrous hypothyroidism. J Clin Endocrinol Metab 1990 Sep;71(3):618–21
Perera FP. Molecular epidemiology: a new tool in assessing risks of environmental carcinogens [see comments] CA 1990 Sep–Oct;40(5):277–88 (62 ref.). Comment in: CA 1990 Sep–Oct;40(5):261–4.
Peretz I. Processing of local and global musical information by unilateral brain-damaged patients. Brain 1990 Aug;113 (Pt 4):1185–205
Peretz T see **Meijer S**
Perez CA see **Loehrer PJ Sr**
Perez FM, Hymer WC. A new tissue-slicing method for the study of function and position of somatotrophs contained within the male rat pituitary gland. Endocrinology 1990 Oct;127(4):1877–86
Perez JF see **Badalament RA**
Perez JM. Testicular tumor presenting with torsion of the testicle. J Urol 1990 Oct;144(4):995–6 (7 ref.)
Perez Ayuso MJ see **Guindo J**
Perez-Schael I see **Flores J**
Perez-Stable EJ see **Schaaf VM**
Perine PL see **Hira SK**
Peritz L see **Monsalve MV**
Perkins J see **Slama K**
Perks JR see **Mastro TD**
Perloff LJ see **Holcomb GW 3d**
Perrault J, O'Brien JF, Tremaine WJ. Macrotransaminase of aspartate aminotransferase (AST): a benign cause of elevated AST activity. J Pediatr 1990 Sep;117(3):444–5
Perret CH see **Schaller MD**
Perrild H see **Faber J**
Perrin L see **Massaia M**
Perrin PJ see **Phillips SM**
Perrotta V see **Staiano A**
Perry A see **Banco L**
Perry HD, Donnenfeld ED. Cryptococcal keratitis after keratoplasty. Am J Ophthalmol 1990 Sep 15;110(3):320–1
Perry LW see **Ceithaml EL**
Perry MC see **Dillman RO**
Perry PM, Baughman VL. A complication of hysteroscopy: air embolism. Anesthesiology 1990 Sep;73(3):546–7
Perry S see **Nelson RJ**
Perry SB see **Rome JJ**
Perry YS see **Winter JS**
Perryman MB see **Puleo PR**
Persky L see **Lockhart JL**
Persson BG, Jeppsson B, Ekberg H, Tranberg KG, Lundstedt C, Bengmark S. Repeated dearterialization of hepatic tumors with an implantable occluder. Cancer 1990 Sep 15; 66(6):1139–46
Persutte WH see **Lenke RR**
Pesce A see **Taillan B**
Pesch DG see **Kottke TE**
Peschle C see **Hassan HJ**
Pesci A see **Foresi A**
Pescovitz MD see **Friend PJ**
Peszkowski MJ, Larsson A. Extraosseous and intraosseous oral traumatic neuromas and their association with tooth extraction. J Oral Maxillofac Surg 1990 Sep;48(9):963–7
Peterfy CG, Atri M. Intrahepatic abscess: a rare complication of ventriculoperitoneal shunt [letter] AJR Am J Roentgenol 1990 Oct;155(4):894–5
Peterkin GA, Belkin M, Cantelmo NL, Guben J, Greenfield AJ, Johnson WC, Menzoian JO. Combined transluminal angioplasty and infrainguinal reconstruction in multilevel atherosclerotic disease. Am J Surg 1990 Sep;160(3):277–9
Peters AC see **Caekebeke JF**
(Peters D), Burke M. Blue Cross exec envisions tighter linkages with hospitals. Hospitals 1990 Sep 5;64(17):72–3
Peters EJ see **Stuart CA**
Peters LJ see **Hong WK**
Peters R see **Firsching RP**
Peters SG see **Narr BJ**
Peters TJ see **Banerjee AK**
Petersen BH see **Tedesco F**
Petersen E, Høgh B, Bygbjerg IC, Black FT. Malaria chemoprophylaxis: why mefloquine? [letter] Lancet 1990 Sep 29;336(8718):811
Petersen W see **Bisgaard H**
Peterson HB see **Sanchez-Ramos L**
Peterson IM, Brink WJ. Fine-needle aspiration biopsy. When is it most beneficial? Postgrad Med 1990 Sep 1;88(3):119–22, 124, 126
Peterson LR see **Johnson S**
Peterson MR, Skuta GL, Phelan MJ, Stanley SA. Striate melanokeratosis following trabeculectomy with 5-fluorouracil [letter] Arch Ophthalmol 1990 Sep; 108(9):1216–7
Peterson RG see **Rowe BH**
Petit-Phar M see **Rostoker G**
Petkov D see **Todorov T**
Peto R. Misleading subgroup analyses in GISSI [letter] Am J Cardiol 1990 Sep 15;66(7):771–2
Peto R see **Buring JE**
Peto R see **Collins R**
Peto TE see **Whitehead S**
Petri M see **Roubenoff R**
Petric M see **Chan W**
Petrie RH see **Shyken JM**
Pfau A. Clinical model for diagnosis of urinary tract infection in young women [letter] Arch Intern Med 1990 Sep; 150(9):1967
Pfeffer MA see **Vaughan DE**
Pfohl B see **Noyes R Jr**
Pham H see **Giudice LC**
Pham T see **Engler D**
Pharoah PO. Impairment, disability, and handicap. Arch Dis Child 1990 Aug;65(8):819
Phelan D see **O'Brien PE**
Phelan MJ see **Peterson MR**
Phelps PD, Annis JA, Robinson PJ. Imaging for cochlear implants. Br J Radiol 1990 Jul;63(751):512–6
Phelps PD see **Clifton AG**
Phibbs B see **Butman SM**
Philbin MM see **Stillman PL**
Philip BK, Simpson TH, Hauch MA, Mallampati SR. Flumazenil reverses sedation after midazolam-induced general anesthesia in ambulatory surgery patients. Anesth Analg 1990 Oct;71(4):371–6
Philip P see **Pedersen-Bjergaard J**
Philippe J, Missotten M. Dexamethasone inhibits insulin biosynthesis by destabilizing insulin messenger ribonucleic acid in hamster insulinoma cells. Endocrinology 1990 Oct; 127(4):1640–5
Phillips AN see **Whincup PH**
Phillips BA see **Berry DT**
Phillips CB see **Smith CV**
Phillips G, Forsyth JS, Harper IA. Diagnosis of neonatal chlamydial conjunctivitis. Arch Dis Child 1990 Aug; 65(8):894–5
Phillips JD see **Fonkalsrud EW**
Phillips JM see **Barrett KE**
Phillips JO, Everson MP, Moldoveanu Z, Lue C, Mestecky J. Synergistic effect of IL-4 and IFN-gamma on the expression of polymeric Ig receptor (secretory component) and IgA binding by human epithelial cells. J Immunol 1990 Sep 15;145(6):1740–4
Phillips L see **O'Sullivan D**
Phillips LG see **Mann R**
Phillips PP see **Rosborough TK**
Phillips RK see **Spigelman AD**
Phillips RR, Lee SH. Fractures of long bones occurring in neonatal intensive therapy units. BMJ 1990 Jul 28; 301(6745):225–6
Phillips SD see **Treadwell TL**
Phillips SM, Lin JJ, Galal N, Linette GP, Walker DJ, Perrin PJ. The regulation of resistance to Schistosoma mansoni by auto-anti-idiotypic immunity. III. An analysis of effects on epitopic recognition, idiotypic expression, and anti-idiotypic reactivity at the clonal level. J Immunol 1990 Oct 1;145(7):2272–80
Phimister GM see **Jackson R**
Piacitelli GM, Amandus HE, Dieffenbach A. Respirable dust exposures in U.S. surface coal mines (1982–1986). Arch Environ Health 1990 Jul–Aug;45(4):202–9
Piacquadio KM see **Andres RL**
Piazza M. Periodic gammaglobulin to prevent hepatitis C in at-risk sexual partners [letter] Lancet 1990 Sep 29; 336(8718):823–4
Picci L see **Anglani F**
Piccione W Jr, Faber LP, Warren WH. Superior vena caval reconstruction using autologous pericardium. Ann Thorac Surg 1990 Sep;50(3):417–9
Piccione W Jr see **Dabir RR**
Piccolo P see **Mariotti S**
Pichlmaier H see **Müller JM**
Pichlmayr R see **Miholic J**
Pick R see **Weber KT**
Pickar D see **Wolkowitz OM**
Pickard JD see **Nelson RJ**
Pickering LK see **O'Ryan ML**
Pickle D see **Sarner JB**
Picq JJ see **Baudon D**
Picus D see **Lang EV**
Piddock LJ, Wray C, McClaren I, Wise R. Quinolone resistance in Salmonella spp: veterinary pointers [letter] Lancet 1990 Jul 14;336(8707):125
Piedmonte M see **Wade DS**
Pierach CA see **Rosborough TK**
Pierangeli A see **Gargiulo G**
Pierce WS, Rosenberg G, Snyder AJ, Pae WE Jr, Donachy JH, Waldhausen JA. An electric artificial heart for clinical use. Ann Surg 1990 Sep;212(3):339–43; discussion 343–4

Pierri MK see **Fong J**
Piersantelli N see **Guida B**
Pierskalla WP see **Schwartz JS**
Pieske B see **Böhm M**
Pietsch JD see **Galandiuk S**
Pietschmann P see **Resch H**
Piette JC see **Chapelon C**
Piette JC see **Cherin P**
Piggott SE see **Jones MJ**
Pignatiello GA see **Rothrock SG**
Pihko H see **Lamminen AE**
Pike JW see **Nguyen TM**
Pilato M see **Sharma BK**
Pilegaard HK see **Lund O**
Pillemer S see **Yocum DE**
Pin Jin JC see **Lai A Fat**
Pinaud M, Lelausque JN, Chetanneau A, Fauchoux N, Ménégalli D, Souron R. Effects of propofol on cerebral hemodynamics and metabolism in patients with brain trauma. Anesthesiology 1990 Sep;73(3):404–9
Pinchera A see **Bartalena L**
Pinchera A see **Mariotti S**
Pincomb GA see **Wilson MF**
Pincus T see **Callahan LF**
Pinder M see **Egwang TG**
Pingle A see **Salahudeen AK**
Pinkerton CR, Williams D, Wootton C, Meller ST, McElwain TJ. 5–HT3 antagonist ondansetron—an effective outpatient antiemetic in cancer treatment. Arch Dis Child 1990 Aug; 65(8):822–5
Pinnell L see **Piper MC**
Pinto IM see **Hess OM**
Pinto SR see **Saddler JM**
Piollet H, Lufkin R, Steckel RJ, Kagan AR. Magnetic resonance imaging to distinguish tumor persistence from delayed fibrosis in carcinoma of the tongue and floor of the mouth. Ann Otol Rhinol Laryngol 1990 Sep;99(9 Pt 1):753–5
Piot P see **Francis HL**
Piper MC, Pinnell L, Welch B, Darrah J, Byrne P. Calculation of sensitivity and specificity [letter] Am J Dis Child 1990 Sep;144(9):958–9
Pipilis A see **Sulke AN**
Pirak M see **Nyska A**
Pircon RA see **Towers CV**
Pirro M see **Carcangiu ML**
Pirruccello SJ see **Okano M**
Pisani A see **McQuinn RL**
Pisano ED see **McLelland R**
Piso RJ see **Ferrari P**
Pittaway DE. The use of serial CA 125 concentrations to monitor endometriosis in infertile women. Am J Obstet Gynecol 1990 Sep;163(3):1032–5; discussion 1035–7
Pittet JF see **Morel DR**
Pittman KA see **Barbhaiya RH**
Piver MS, Hempling RE. A prospective trial of postoperative vaginal radium/cesium for grade 1–2 less than 50% myometrial invasion and pelvic radiation therapy for grade 3 or deep myometrial invasion in surgical stage I endometrial adenocarcinoma. Cancer 1990 Sep 15; 66(6):1133–8
Pizzolato G see **Dam M**
Pizzutillo PD see **Choi IH**
Placidi GF see **Bartalena L**
Plant GR, Hansell DM, Gibberd FB, Sidey MC. Skeletal abnormalities in Refsum's disease (heredopathia atactica polyneuritiformis). Br J Radiol 1990 Jul;63(751):537–41
Plant GT see **Youl BD**
Platz A see **Jacobsson B**
Platz CE see **Laszewski MJ**
Plaut SM. Institutional resources for medical students in committed relationships. Acad Med 1990 Sep;65(9):593–9
Plotnick M see **Barnett JM**
Plowman PN, Bridges BA, Arlett CF, Hinney A, Kingston JE. An instance of clinical radiation morbidity and cellular radiosensitivity, not associated with ataxia–telangiectasia. Br J Radiol 1990 Aug;63(752):624–8
Plummer JL see **Owen H**
Pober JS see **Doukas J**
Pochart P see **Marteau P**
Pochettino A, Spanta AD, Hammond RL, Anderson DR, Bridges CR Jr, Samet P, Niinami H, Hohenhaus E, Salmons S, Stephenson LW. Skeletal muscle ventricles for total heart replacement. Ann Surg 1990 Sep;212(3):345–52
Podda M see **Colombo C**
Podos SM see **Krawitz PL**
Poe RO see **Wood BE**
Poet CF see **Samuels MP**
Pogue L see **Golightly C**
Pohl H see **Stillman PL**
Poiesz BJ see **Greenberg SJ**
Poignet JL see **Farge D**
Poillon WN, Kim BC. 2,3–Diphosphoglycerate and intracellular pH as interdependent determinants of the physiologic solubility of deoxyhemoglobin S. Blood 1990 Sep 1;76(5):1028–36
Poirier L see **Lacourcière Y**
Poklis A, Soghoian D, Crooks CR, Saady JJ. Evaluation of the Abbott ADx total serum tricyclic immunoassay. J Toxicol Clin Toxicol 1990;28(2):235–48
Polacarz SV see **Darne JF**
Poland GA, Nichol KL. Medical schools and immunization policies: missed opportunities for disease prevention. Ann Intern Med 1990 Oct 15;113(8):628–31
Polentarutti N see **Lampugnani MG**
Polesel E see **Zussa C**
Polito A see **Wong DC**
Polito AJ see **Weiner AJ**
Polk DH see **Padbury JF**
Polk HC Jr see **Galandiuk S**
Pollack A see **Glikson M**
Pollack IP see **Coleman AL**
Pollack KL, Chestnut DH, Weiner CP, Thompson CS, DeBruyn CS. Magnesium sulfate and promethazine do not interact to cause hypotension in gravid ewes. Am J Obstet Gynecol 1990 Sep;163(3):787–94
Pollak JS, Cooper SG, Denny DF Jr. Use of the balloon on a guidewire as an adjunct to conventional angioplasty. AJR Am J Roentgenol 1990 Oct;155(4):887–8
Poller L see **Thomson JM**
Pollock C see **Brennan J**
Pollock M, Kies B. Benign hereditary cerebellar ataxia with extensive thermoanalgesia. Brain 1990 Aug;113 (Pt 4):857–65
Pollock SE, Christian BJ, Sands D. Responses to chronic illness: analysis of psychological and physiological adaptation. Nurs Res 1990 Sep–Oct;39(5):300–4
Pollock SG, Lystash J, Tedesco C, Craddock G, Smucker ML. Usefulness of bucindolol in congestive heart failure. Am J Cardiol 1990 Sep 1;66(5):603–7
Pollock VE, Briere J, Schneider L, Knop J, Mednick SA, Goodwin DW. Childhood antecedents of antisocial behavior: parental alcoholism and physical abusiveness. Am J Psychiatry 1990 Oct;147(10):1290–3
Polman CH see **van der Wiel HE**
Polnay L see **Marder E**
Polonsky KS see **Lewis GF**
Pols HA see **Van Berkum FN**
Polychronakos C, Guyda HJ, Janthly U, Posner BI. Effects of mannose–6–phosphate on receptor–mediated endocytosis of insulin–like growth factor–II. Endocrinology 1990 Oct;127(4):1861–6
Pomerantz M. Tuberculosis. Ann Thorac Surg 1990 Sep; 50(3):498–9
Pomerantz RS see **Cowan DN**
Pomposelli JJ, Flores E, Hirschberg Y, Teo TC, Blackburn GL, Zeisel SH, Bistrian BR. Short–term TPN containing n–3 fatty acids ameliorate lactic acidosis induced by endotoxin in guinea pigs. Am J Clin Nutr 1990 Sep; 52(3):548–52
Poncet M see **Sergent J**
Pond EM see **Goldman LR**
Pond JB see **Schaefer KM**
Pool JL see **Bradford RH**
Pool R see **Ernest JM**
Poole AR see **Dayer E**
Pooley J see **Gibbon WW**
Pope TL see **Robinson BE**
Popli S, Leehey DJ, Daugirdas JT, Bansal VK, Ho DS, Hano JE, Ing TS. Asymptomatic, nonketotic, severe hyperglycemia with hyponatremia. Arch Intern Med 1990 Sep;150(9):1962–4
Popovich J Jr see **Riveron FA**
Popp RL see **St.Goar FG**
Poppema S see **Mulligan SP**
Porcellati C see **Verdecchia P**
Porte D Jr see **Kahn SE**
Porteous MJ. Operating practices of and precautions taken by orthopaedic surgeons to avoid infection with HIV and hepatitis B virus during surgery. BMJ 1990 Jul 21; 301(6744):167–9
Porter A see **De Cock KM**
Porter D, Porter R. The ghost of Edwin Chadwick [editorial] BMJ 1990 Aug 4;301(6746):252
Porter DH see **Kim D**
Porter J see **Gledhill JA**
Porter JA see **May DG**
Porter JD, Gaffney C, Heymann D, Parkin W. Food–borne outbreak of Giardia lamblia. Am J Public Health 1990 Oct; 80(10):1259–60
Porter JD, Robinson PH, Glasgow JF, Banks JH, Hall SM. Trends in the incidence of Reye's syndrome and the use of aspirin. Arch Dis Child 1990 Aug;65(8):826–9
Porter R see **Porter D**
Porterfield JF see **McIntire MS**
Portier H see **Chavanet P**
Portmann BC see **Naoumov NV**
Ports TA see **Ardehali A**
Ports TA see **Ornish D**
Poser CM. White matter lesions of AIDS encephalomyelitis [letter] Lancet 1990 Sep 22;336(8717):757–8
Poses RM, Bekes C, Winkler RL, Scott WE, Copare FJ. Are two (inexperienced) heads better than one (experienced) head? Averaging house officers' prognostic judgments for critically ill patients. Arch Intern Med 1990 Sep; 150(9):1874–8
Poses RM see **Wigton RS**
Posner BI see **Polychronakos C**
Posner MD, Ballagh SA, Paul RH. The effect of amnioinfusion on uterine pressure and activity: a preliminary report. Am J Obstet Gynecol 1990 Sep; 163(3):813–8
Post M see **Rabin SI**
Postel–Vinay MC see **Hocquette JF**
Poswillo D. Carbenoxolone in HIV–related oropharyngeal ulceration [letter] Lancet 1990 Sep 29;336(8718):813
Potgieter PD see **Turner JS**
Potter D see **Hunt BJ**
Potter GD see **Barros GJ**
Potts JF, Setness PA. Elevated cholesterol levels. How to individualize treatment. Postgrad Med 1990 Sep 1; 88(3):233–9
Poulsen JH see **Olesen OV**
Poulton SH see **Keane TE**
Pound D see **Friend PJ**
Pouplard F see **Autret E**
Pourreau C see **Blaise D**
Pousada L see **Brandt LJ**
Poussa M see **Ryöppy S**
Pow–Sang JM see **Lockhart JL**
Powell DM see **Kuroda T**
Powell T see **Williams JW**
Powell W see **Gonen Y**
Powell–Tuck J, Glynn MJ. Insulin supplementation during total parenteral nutrition [letter] Am J Clin Nutr 1990 Sep; 52(3):578–80
Power KJ see **Krenz I**
Powers CA, Hatala MA. Prolactin proteolysis by glandular kallikrein: in vitro reaction requirements and cleavage sites, and detection of processed prolactin in vivo. Endocrinology 1990 Oct;127(4):1916–27
Pöyhönen MJ, Uusitalo UM, Kari A, Takala JA, Alakuijala LA, Eloranta TO. Urinary excretion of polyamines: importance of circadian rhythm, age, sex, menstrual cycle, weight, and creatinine excretion. Am J Clin Nutr 1990 Oct; 52(4):746–51
Prabhakar R see **Jawahar MS**
Prabhala R see **Garewal H**
Prade M see **Guichard M**
Pradelles P see **Bonvalet JP**
Prakash C see **Fish FA**
Prakash UB see **Nienhuis DM**
Prando A see **Billis A**
Prange AJ see **Browne JL**
Prasad AS see **Lee HH**
Prasad N. Very–low–calorie diets. Safe treatment for moderate and morbid obesity. Postgrad Med 1990 Sep 1; 88(3):179–82, 187–8, 190 (26 ref.)
Prather J see **Haug RH**
Pratt CA. Factors related to the completion of a weight reduction program. J Am Diet Assoc 1990 Sep; 90(9):1268–70
Pratt CM see **Mahmarian JJ**
Pratt K see **Gustafsson K**
Preece MA see **Rees L**
Prentice HG see **Duncombe AS**
Presberg–Greene SE see **Shin DH**
Preston D see **Risser WL**
Preston FE see **Hay CR**
Preston NW. Antigens that modern vaccines must contain [letter] Lancet 1990 Sep 22;336(8717):756–7
Prewett EJ see **Danks DM**
Price A see **Stunkard AJ**
Price JE. The biology of metastatic breast cancer. Cancer 1990 Sep 15;66(6 Suppl):1313–20 (70 ref.)
Price JF see **Ruiz RG**
Price R, Lehmann JF. Influence of muscle cooling on the viscoelastic response of the human ankle to sinusoidal displacements. Arch Phys Med Rehabil 1990 Sep; 71(10):745–8
Price TR see **Starkstein SE**
Price WH, Morris SW, Kitchin AH, Wenham PR, McKenzie PR, Donald PM. Genetic markers of familial coronary heart disease [letter] Lancet 1990 Sep 8;336(8715):629
Priebe HJ see **Nöldge GF**
Priel I see **Meisel S**
Priftis K, Milner AD, Conway E, Honour JW. Adrenal function in asthma. Arch Dis Child 1990 Aug;65(8):838–40
Prins JM see **Kothe MJ**
Prior A see **Sun WM**
Priori R see **Valesini G**
Proctor S see **Taylor CE**
Prody CA see **Zakut H**
Prokop EK see **Lehmann KG**
Prokop M, Galanski M, Oestmann JW, von Falkenhausen U, Rosenthal H, Reimer P, Nischelsky J, Reichelt S. Storage phosphor versus screen–film radiography: effect of varying exposure parameters and unsharp mask filtering on the detectability of cortical bone defects. Radiology 1990 Oct;177(1):109–13
Proper J see **Telenti A**
Propert KJ see **Dillman RO**
Prose NS see **Frieden IJ**
Prost PL see **Lecocq B**
Provan J see **Cohen R**
Pruchno RA, Kleban MH, Michaels JE, Dempsey NP. Mental and physical health of caregiving spouses: development of a causal model. J Gerontol 1990 Sep;45(5):P192–9
Pruitt SK see **Quigley RL**
Pryce AP, Wiener SN. Syringomyelia associated with Paget disease of the skull. AJR Am J Roentgenol 1990 Oct; 155(4):881–2
Przybeck TR see **Eisen SA**
Puck JM see **Hicks DG**
Pudel V see **Ho EE**

Pugh LC see **DeKeyser FG**
Puig-Antich J see **Antoinette T**
Pukrittayakamee S see **Davis TM**
Puleo PR, Guadagno PA, Roberts R, Scheel MV, Marian AJ, Churchill D, Perryman MB. Early diagnosis of acute myocardial infarction based on assay for subforms of creatine kinase-MB [see comments] Circulation 1990 Sep; 82(3):759-64. Comment in: Circulation 1990 Sep;82(3):1073-5.
Puliafito CA see **Malley DS**
Puliafito CA see **Schuman JS**
Pulkkinen AJ see **Chilmonczyk BA**
Pulkkinen L see **Kainulainen K**
Pullen DJ see **Carroll AJ**
Pullen J see **Jackson JF**
Purcell RH see **Wong DC**
Purdie G see **Windom HH**
Puri SK, Srivastava R, Pandey VC, Sethi N, Dutta GP. Methemoglobin toxicity and hematological studies on malaria anti-relapse compound CDRI 80/53 in dogs. Am J Trop Med Hyg 1989 Dec;41(6):638-42
Puri SK see **Dutta GP**
Purtilo DT see **Okano M**
Pusateri DW, Muder RR. Fever, pulmonary infiltrates, and pleural effusion following acyclovir therapy for herpes zoster ophthalmicus. Chest 1990 Sep;98(3):754-6
Pusey CD see **Cassidy MJ**
Puszkin EG see **Zucker MB**
Putnam WS see **Cotton PB**
Puzas JE see **Gelb DE**
Pyeritz RE see **Charnas L**
Pyeritz RE. Marfan syndrome [editorial; comment] N Engl J Med 1990 Oct 4;323(14):987-9. Comment on: N Engl J Med 1990 Oct4;323(14):929-35.
Pyrhönen S, Valtonen M. Response to doxorubicin/methotrexate/fluorouracil in advanced adenocarcinoma of pancreas or biliary tract [letter] Lancet 1990 Jul 14;336(8707):127
Pyskoty CE, Richman JA, Flaherty JA. Psychosocial assets and mental health of minority medical students. Acad Med 1990 Sep;65(9):581-5

Q

Qi A see **Murdock CJ**
Quaegebeur JM see **Elzenga NJ**
Quan S see **Weiner AJ**
Quast JT see **Stott WT**
Quay JF see **Jackson CV**
Quentin C, Thibaut MC, Horovitz J, Bebear C. Multiresistant strain of Listeria monocytogenes in septic abortion [letter] Lancet 1990 Aug 11;336(8711):375
Quigley HA see **Coleman AL**
Quigley RL, Pruitt SK, Pappas TN, Akwari O. Primary hypertrophic pyloric stenosis in the adult. Arch Surg 1990 Sep;125(9):1219-21
Quill TE, Williamson PR. Healthy approaches to physician stress. Arch Intern Med 1990 Sep;150(9):1857-61
Quinn JH, Bazan NG. Identification of prostaglandin E2 and leukotriene B4 in the synovial fluid of painful, dysfunctional temporomandibular joints. J Oral Maxillofac Surg 1990 Sep;48(9):968-71
Quinn MW see **Finn JP**
Quinn TC see **Francis HL**
Quinn TC see **Holland SM**
Quinones MA see **Zoghbi WA**
Quivey JM see **Lovato AA**
Qureshi R see **Ramos BF**
Qureshi S, Laganière S, McGilveray IJ, Lacasse Y, Callè G. Nifedipine-alcohol interaction [letter] JAMA 1990 Oct 3; 264(13):1660-1
Qureshi SA, Parsons JM, Tynan M. Percutaneous transcatheter myectomy of subvalvar pulmonary stenosis in tetralogy of Fallot: a new palliative technique with an atherectomy catheter. Br Heart J 1990 Aug;64(2):163-5
Qureshi SA see **Martin RP**
Qureshi SA see **Parsons JM**
Quyyumi AA see **Stone CD**

R

Rabbani GH see **Mitra AK**
Rabey PC see **Colquhoun AD**
Rabin D see **Gonzalez-Willis A**
Rabin SI, Post M. A comparative study of clinical muscle testing and Cybex evaluation after shoulder operations. Clin Orthop 1990 Sep;(258):147-56
Rabinovici J see **Pariente C**
Rabkin JG, Williams JB, Neugebauer R, Remien RH, Goetz R. Maintenance of hope in HIV-spectrum homosexual men. Am J Psychiatry 1990 Oct;147(10):1322-6
Rabkin R see **Tsao TC**
Rackow EC see **Heiman DF**
Radecki SE see **Nyquist JG**
Radford P see **Townley RG**
Radka SF see **Gorski J**
Radley-Smith R see **Martin RP**
Radstone DJ see **Li TC**
Radzius A see **Henningfield JE**
Radzun HJ see **Gassel AM**
Rae T see **Saxton DW**
Rae T see **Stones RW**
Rael J, Misra RP. Carcinoid tumorlet of the bronchus in a child. South Med J 1990 Sep;83(9):1104-5
Raemaekers JM see **Tinnemans JG**
Raff H, Findling JW. Aldosterone control in critically ill patients: ACTH, metoclopramide, and atrial natriuretic peptide. Crit Care Med 1990 Sep;18(9):915-20
Rafi I see **Gonzalez-Willis A**
Raftery EB see **Chierchia S**
Raftery EB see **Hughes LO**
Ragab AH see **Carroll AJ**
Raghow R see **Ohyama K**
Raghupathy P see **Cherian T**
Raguin G see **Chapelon C**
Rahbek A see **Hansen TM**
Rahe A see **Wolfe WH**
Rahimtoola SH see **Kulick DL**
Rahmathullah L, Underwood BA, Thulasiraj RD, Milton RC, Ramaswamy K, Rahmathullah R, Babu G. Reduced mortality among children in southern India receiving a small weekly dose of vitamin A [see comments] N Engl J Med 1990 Oct 4;323(14):929-35. Comment in: N Engl J Med 1990 Oct 4;323(14):985-7.
Rahmathullah R see **Rahmathullah L**
Rahmouni A see **Ricci C**
Rai KR see **Foon KA**
Rainey WE, Naville D, Saez JM, Carr BR, Byrd W, Magness RR, Mason JI. Transforming growth factor-beta inhibits steroid 17 alpha-hydroxylase cytochrome P-450 expression in ovine adrenocortical cells. Endocrinology 1990 Oct; 127(4):1910-5
Rainsbury P see **Macnamee M**
Raish RJ see **Lentz SR**
Rajani M see **Sharma S**
Rajeev B, Thomas R. Anterior internal lenticonus [letter] Arch Ophthalmol 1990 Sep;108(9):1217
Raju MR see **Tokita N**
Raju TN see **Shimada S**
Ralston C, Butt W. Continuous vasopressin replacement in diabetes insipidus. Arch Dis Child 1990 Aug;65(8):896-7
Ram Z see **Meisel S**
Ramachandran M see **Codrington JF**
Ramakrishnan CV see **Jawahar MS**
Ramakrishnan R see **Goldberg IJ**
Ramamurthy T, Pal A, Nair GB, Pal SC, Takeda T, Takeda Y. Experience with toxin bead ELISA in cholera outbreak [letter] Lancet 1990 Aug 11;336(8711):375-6
Ramanathan KB see **Mirvis DM**
Ramaswamy K see **Rahmathullah L**
Rambaldi A see **Bassan R**
Rambaud JC see **Marteau P**
Ramió J see **Guindo J**
Ramirez NR see **Attie KM**
Ramji S see **Sharma BK**
Ramos AC see **Florentino RF**
Ramos BF, Qureshi R, Olsen KM, Jakschik BA. The importance of mast cells for the neutrophil influx in immune complex-induced peritonitis in mice. J Immunol 1990 Sep 15;145(6):1868-73
Ramphal R see **Johnson MP**
Rampil IJ see **Holmes MA**
Ramsay JO see **Abrahamowicz M**
Ramsay LE, Yeo WW. Antihypertensive and adverse biochemical effects of bendrofluazide [letter] BMJ 1990 Jul 28;301(6745):240-1
Ramsden RT see **Hinton A**
Ramsey EW see **Béland G**
Rand KH, Hoon EF, Massey JK, Johnson JH. Daily stress and recurrence of genital herpes simplex. Arch Intern Med 1990 Sep;150(9):1889-93
Randall E, Marshall JR, Graham S, Brasure J. Patterns in food use and their associations with nutrient intakes. Am J Clin Nutr 1990 Oct;52(4):739-45
Randall T. Marfan syndrome gene search intensifies following identification of basic defect [news] JAMA 1990 Oct 3; 264(13):1642, 1645
Randall T. Cyclosporine: vital in today's transplantation, but questions remain about tomorrow [news] JAMA 1990 Oct 10;264(14):1794, 1797
Randleman CD, Unger ER, Mansour KA. Malignant fibrous histiocytoma of the trachea. Ann Thorac Surg 1990 Sep; 50(3):458-9
Ranges GE see **Aune TM**
Rani I see **Nguyen LB**
Rannevik G see **Weiber H**
Rannon L see **Green MS**
Ransom BR, Waxman SG, Davis PK. Anoxic injury of CNS white matter: protective effect of ketamine. Neurology 1990 Sep;40(9):1399-403
Ransom DT, Patel SR, Keeney GL, Malkasian GD, Edmonson JH. Papillary serous carcinoma of the peritoneum. A review of 33 cases treated with platin-based chemotherapy. Cancer 1990 Sep 15;66(6):1091-4
Rao CV, Yussman MA, Hussa RO. Stability of human chorionic gonadotropin and its alpha-subunit [letter] Am J Obstet Gynecol 1990 Sep;163(3):1098-9
Rao TL see **Shah KB**
Rapola J see **Renkonen R**
Rapoport SI see **Schapiro MB**
Rapp JH see **Harris HW**
Rascher C see **Schofer O**
Rask-Madsen J see **Bukhave K**
Rasmussen O see **Gregersen S**
Ratcliffe JF see **Lisle D**
Rath S see **Barbash GI**
Rathore MH, Barton LL, Silberstein MJ, Wood BP. Radiological cases of the month. Obstruction of the trigone of the bladder by balloon of Foley catheter. Am J Dis Child 1990 Sep;144(9):1047-8
Raub W. From the National Institutes of Health. JAMA 1990 Oct 3;264(13):1650
Raul F see **Foitzer-Jourdainne C**
Rausch JL see **Butler RW**
Ravindra R, Grosvenor CE. Effect of ovine prolactin on tubulin function in the anterior pituitary lobe of the lactating rat. Endocrinology 1990 Oct;127(4):1748-54
Ravitz B see **Roy A**
Rawat B see **Goodacre BW**
Ray DC see **Dodd FM**
Rayburn WF see **Egarter CH**
Rayburn WF see **Smith CV**
Razin E see **Gilead L**
Rea RF, Hamdan M. Baroreflex control of muscle sympathetic nerve activity in borderline hypertension [see comments] Circulation 1990 Sep;82(3):856-62. Comment in: Circulation 1990 Sep;82(3):1057-9.
Read EJ Jr. Colloid cyst of the third ventricle. Ann Emerg Med 1990 Sep;19(9):1060-2
Read JA see **Christian SS**
Read NW see **Sun WM**
Read RC, Barry RE. Relapsing yersinia infection. BMJ 1990 Jun 30;300(6741):1694
Read S see **Chan W**
Read SL, Frazee J, Shapira J, Smith C, Cummings JL, Tomiyasu U. Intracerebroventricular bethanechol for Alzheimer's disease. Variable dose-related responses. Arch Neurol 1990 Sep;47(9):1025-30
Reale F see **Caputo MG**
Recht A see **Harris JR**
Reda D see **Azad N**
Reddy PK see **Lange PH**
Reddy PK see **Lightner DJ**
Reddy SG see **Kragel AH**
Reddy VM see **Harris RB**
Redelmeier DA, Sox HC Jr. The role of skin testing for penicillin allergy. Arch Intern Med 1990 Sep; 150(9):1939-45
Redington AN see **Carvalho JS**
Redline S see **el Bayadi S**
Redman BK see **Barhyte DY**
Redman CW see **Luesley DM**
Redman S see **Slama K**
Redmond DE Jr, Leranth C, Spencer DD, Robbins R, Vollmer T, Kim JH, Roth RH, Dwork AJ, Naftolin F. Fetal neural graft survival [letter] Lancet 1990 Sep 29;336(8718):820-2
Redmond ML, Shepard JW Jr, Gaffey TA, Payne WS. Primary pulmonary artery sarcoma. A method of resection. Chest 1990 Sep;98(3):752-3
Redon D see **Rusy BF**
Redwine EA see **McNeal JE**
Reed A, James N, Sikora K. Juices, coffee enemas, and cancer. Lancet 1990 Sep 15;336(8716):677-8
Reed BD see **Spendlove DC**
Reed DM see **Curb JD**
Reed MK, Lowry PA, Myers SI. Successful repair of pediatric popliteal artery trauma. Am J Surg 1990 Sep;160(3):287-90
Reed SL see **Blakely P**
Rees AJ see **Cassidy MJ**
Rees J, Friedmann PS, Matthews JN. Contact sensitivity to dinitrochlorobenzene is impaired in atopic subjects. Controversy revisited. Arch Dermatol 1990 Sep; 126(9):1173-5
Rees L, Rigden SP, Ward G, Preece MA. Treatment of short stature in renal disease with recombinant human growth hormone. Arch Dis Child 1990 Aug;65(8):856-60
Rees MC see **Turnbull AC**
Reeve J, Davies UM, Hesp R, McNally E, Katz D. Treatment of osteoporosis with human parathyroid peptide and observations on effect of sodium fluoride. BMJ 1990 Aug 11;301(6747):314-8
Reeve WG see **Runcie CJ**
Regan MB see **Stillman PL**
Reger JF see **Kang ES**
Reginald PW see **Adams J**
Register UD see **Nieman DC**
Reich J see **Noyes R Jr**
Reich JH. Familiarity of DSM-III self-defeating personality disorder. J Nerv Ment Dis 1990 Sep;178(9):597-8
Reichek N see **Aurigemma G**
Reichel M, Mauro TM. Urticaria and hepatitis C [letter] Lancet 1990 Sep 29;336(8718):822-3
Reichelt S see **Prokop M**
Reichelt S see **Schmid C**
Reicher M see **Martin NA**
Reichle R see **Juni JE**
Reichlin S. Clinical application of somatostatin receptor imaging [editorial; comment] J Clin Endocrinol Metab 1990 Sep;71(3):564-5. Comment on: J Clin Endocrinol Metab 1990 Sep;71(3):566-74.
Reichmann H see **Gold R**
Reid A see **McGaghie WC**
Reid AL see **Slama K**
Reid CD, Fryer PR, Clifford C, Kirk A, Tikerpae J, Knight SC. Identification of hematopoietic progenitors of

macrophages and dendritic Langerhans cells (DL-CFU) in human bone marrow and peripheral blood. Blood 1990 Sep 15;76(6):1139-49
Reid DA see **Sommerhaug RG**
Reid DS see **Saran RK**
Reid IR. Hyperoxaluria in phosphate-treated hypophosphataemic rickets [letter] Lancet 1990 Aug 11; 336(8711):378
Reid MM see **Taylor CE**
Reid PR see **Sweeney RJ**
Reidy J see **Runcie CJ**
Reifler BV see **Kukull WA**
Reijnen JA, Festen C, van Roosmalen RP. Intussusception: factors related to treatment. Arch Dis Child 1990 Aug; 65(8):871-3
Reilly MH see **Barnhart ER**
Reilmann L see **Mihelic J**
Reiman HM see **Ivy EJ**
Reimer CB see **Weetman AP**
Reimer KA see **Jennings RB**
Reimer P see **Prokop M**
Reimers CD, Neubert U. Garin-Bujadoux-Bannwarth syndrome [letter] Lancet 1990 Jul 14;336(8707):128
Reinecke M see **Wallasch TM**
Reines HD. Gastric pH measurements [editorial; comment] Crit Care Med 1990 Sep;18(9):1047. Comment on: Crit Care Med 1990 Sep;18(9):985-8.
Reinhart MA see **Solomon DJ**
Reinhart WH see **Rohner F**
Reinholt FP see **Groth CG**
Reinsel R see **Jung R**
Reiser H. sgp-60, a signal-transducing glycoprotein concerned with T cell activation through the T cell receptor/CD3 complex. J Immunol 1990 Oct 1; 145(7):2077-86
Reiss P see **van Gool T**
Relman AS. Reforming the health care system [editorial; comment] N Engl J Med 1990 Oct 4;323(14):991-2. Comment on: N Engl J Med 1990 Oct 4;323(14):1005-7.
Relman AS. The trouble with rationing [editorial] N Engl J Med 1990 Sep 27;323(13):911-3
Remé C, Terman M, Wirz-Justice A. Are deficient retinal photoreceptor renewal mechanisms involved in the pathogenesis of winter depression? [letter] Arch Gen Psychiatry 1990 Sep;47(9):878-9
Remien RH see **Rabkin JG**
Remington PL see **Anda RF**
Remington PL see **Escobedo LG**
Remlinger K see **Konstadt JW**
Remy J see **Remy-Jardin M**
Remy P see **Farge D**
Remy-Jardin M, Beuscart R, Sault MC, Marquette CH, Remy J. Subpleural micronodules in diffuse infiltrative lung diseases: evaluation with thin-section CT scans. Radiology 1990 Oct;177(1):133-9
Ren H see **Kuhlman JE**
Ren JF, Mintz GS, Chandrasekaran K, Ross JJ Jr, Pennock RS, Frankl WS. Effect of left ventricular ejection fraction on malfunctioning St. Jude medical prosthesis in the aortic valve position. Am J Cardiol 1990 Sep 1;66(5):645-6
Renault F see **Harpey JP**
Reneman RS see **van der Veen FH**
Renfro AD see **Liggett SB**
Renkin J, Wijns W, Ladha Z, Col J. Reversal of segmental hypokinesis by coronary angioplasty in patients with unstable angina, persistent T wave inversion, and left anterior descending coronary artery stenosis. Additional evidence for myocardial stunning in humans [see comments] Circulation 1990 Sep;82(3):913-21. Comment in: Circulation 1990 Sep;82(3):1060-1.
Renkonen R, Turunen JP, Rapola J, Häyry P. Characterization of high endothelial-like properties of peritubular capillary endothelium during acute renal allograft rejection. Am J Pathol 1990 Sep;137(3):643-51
Rennard SI see **Von Essen S**
Rennard SL see **Woods GL**
Rennie D, Bero LA. Throw it away, Sam: the controlled circulation journals. AJR Am J Roentgenol 1990 Oct; 155(4):889-92
Renquist DM see **Ingram DK**
Repke JT see **Kaplan PW**
Rescan PY, Clément B, Yamada Y, Segui-Real B, Baffet G, Guguen-Guillouzo C, Guillouzo A. Differential expression of laminin chains and receptor (LBP-32) in fetal and neoplastic hepatocytes compared to normal adult hepatocytes in vivo and in culture. Am J Pathol 1990 Sep; 137(3):701-9
Resch H, Pietschmann P, Bernecker P, Krexner E, Willvonseder R. Broadband ultrasound attenuation: a new diagnostic method in osteoporosis. AJR Am J Roentgenol 1990 Oct;155(4):825-8
Resch L see **Bernstein M**
Resnick D see **Flannigan B**
Resnick MI see **Jones WT**
Resnik CS see **Young JW**
Resnik R see **Andres RL**
Resnik R see **Gilbert WM**
Rettenmeier AW see **Levy RH**
Reubi JC see **Lamberts SW**
Reus VI see **Wolkowitz OM**
Reuter KL see **Caputo MG**
Reverter JC see **Rozman C**
Reyes A see **Abbound TK**
Reyes F see **Gaulard P**
Reyes MP see **Khatib R**
Reynes M see **Miconnet I**
Rezler AG, Lambert P, Obenshain SS, Schwartz RL, Gibson JM, Bennahum DA. Professional decisions and ethical values in medical and law students. Acad Med 1990 Sep; 65(9 Suppl):S31-2
Reznick RK see **Cohen R**
Rezvani Y see **Kish SJ**
Rhéaume E, Tonon MC, Smih F, Simard J, Désy L, Vaudry H, Pelletier G. Localization of the endogenous benzodiazepine ligand octadecaneuropeptide in the rat testis. Endocrinology 1990 Oct;127(4):1986-94
Rhee SG see **Huckle WR**
Rhein D see **Heiman DF**
Rhoads GG see **Mills JL**
Rhodes J see **Clements D**
Rhodes M see **D'Amelio LF**
Rhoton AL Jr. Neurosurgery in the decade of the brain. The 1990 AANS presidential address. J Neurosurg 1990 Oct; 73(4):487-95
Riad HN, Banks RA. Recording patients' views on organ donation: when to ask them and how to record the answer. BMJ 1990 Jul 21;301(6744):155
Ribas-Mundo M see **Soriano V**
Ricanati S see **Gesualdo L**
Riccardi VM see **Wijdicks EF**
Ricchieri GL see **Dam M**
Ricci C, Cova M, Kang YS, Yang A, Rahmouni A, Scott WW Jr, Zerhouni EA. Normal age-related patterns of cellular and fatty bone marrow distribution in the axial skeleton: MR imaging study. Radiology 1990 Oct;177(1):83-8
Ricci MA, Lloyd DA. Renal venous thrombosis in infants and children. Arch Surg 1990 Sep;125(9):1195-9
Ricciardi JN 2d see **Baer L**
Rice CL, Cunningham DA, Paterson DH, Lefcoe MS. A comparison of anthropometry with computed tomography in limbs of young and aged men. J Gerontol 1990 Sep; 45(5):M175-9
Rice DR see **Bradley WG**
Rice JL see **Browne JL**
Rice M see **Newman SJ**
Rich CL. Accuracy of adults' reports of abuse in childhood [letter] Am J Psychiatry 1990 Oct;147(10):1389-90
Rich EC see **McKinney WP**
Rich S see **Eisenberg PR**
Rich SA, Gibbons WE. Human lupus-type inclusions in umbilical cord blood mononuclear cells. Arthritis Rheum 1990 Sep;33(9):1420-5
Rich V. USSR: theft of Chernobyl data [news] Lancet 1990 Sep 22;336(8717):736
Richard JM see **Guichard M**
Richard Y see **Leprince C**
Richards BR see **Cooper EH**
Richards D see **Ruiz RG**
Richards DH see **Williams AJ**
Richards DW see **King MH**
Richards GE see **Hollingsworth DR**
Richards P. America through the looking glass: 1, Medical student years. Lancet 1990 Sep 29;336(8718):794-6
Richards R see **Young C**
Richards RL see **Graham IH**
Riche D see **Yamaguchi T**
Richelson E. Antidepressants and brain neurochemistry. Mayo Clin Proc 1990 Sep;65(9):1227-36 (48 ref.)
Richenbacher WE see **Haluck RS**
Richert JR see **Yan J**
Richeson RB 3d, Stander PE. Allergic bronchopulmonary aspergillosis. An increasingly common disorder among asthmatic patients. Postgrad Med 1990 Sep 1;88(3):217-9, 222, 224 (25 ref.)
Richman JA see **Pyskoty CE**
Richmond S see **Brammer M**
Richter JE see **Mattox HE 3d**
Rickert CP see **Rickert VI**
Rickert R see **Clarke S**
Rickert VI, Ashcraft EW, Rickert CP, Thornsberry RG. Behavioral methods for teaching self-catheterization skills to anxious children with myelomeningocele. Arch Phys Med Rehabil 1990 Sep;71(10):751-3
Rico MJ see **Vallejo JL**
Ricour C see **Cuenod B**
Riddell D see **Lockitch G**
Riddle MC. Diabetic neuropathies in the elderly: management update. Geriatrics 1990 Sep;45(9):32-6 (17 ref.)
Ridge BR, Budd GM. How long is too long in a spa pool? [letter] N Engl J Med 1990 Sep 20;323(12):835-6
Ridgway D, Benda GI, Magenis E, Allen L, Segal GM, Braziel RM, Neerhout RC. Transient myeloproliferative disorder of the Down type in the normal newborn. Am J Dis Child 1990 Oct;144(10):1117-9
Ridgway LE 3d, Muise K, Wright JW, Patterson RM, Newton ER. A prospective randomized comparison of oral terbutaline and magnesium oxide for the maintenance of tocolysis. Am J Obstet Gynecol 1990 Sep;163(3):879-82
Ridgway LE 3d see **Wright JW**
Ridker PM, Manson JE, Buring JE, Muller JE, Hennekens CH. Circadian variation of acute myocardial infarction and the effect of low-dose aspirin in a randomized trial of physicians. Circulation 1990 Sep;82(3):897-902
Ridway JC see **Mansour P**
Riechmann GC see **Kerr TM**
Riederer SJ see **Korin HW**
Riegel W see **Nöldge GF**
Riehle RA Jr, Steckler R, Naslund EB, Riggio R, Cheigh J, Stubenbord W. Selection criteria for the evaluation of living related renal donors. J Urol 1990 Oct;144(4):845-8
Riely CA, Vera SR. Liver biopsy in the long-term follow-up of liver transplant patients: still the gold standard. Gastroenterology 1990 Oct;99(4):1182-3
Riesenberg D, Lundberg GD. The order of authorship: who's on first? [editorial] JAMA 1990 Oct 10;264(14):1857
Riesgo M see **González-Santos JM**
Riesgo MJ see **Vallejo JL**
Rietschel M see **Zerres K**
Rieu PN, Jansen JB, Hopman WP, Joosten HJ, Lamers CB. Effect of partial gastrectomy with Billroth II or Roux-en-Y anastomosis on postprandial and cholecystokinin-stimulated gallbladder contraction and secretion of cholecystokinin and pancreatic polypeptide. Dig Dis Sci 1990 Sep;35(9):1066-72
Rieves RD. Training in critical care medicine: a personal perspective. South Med J 1990 Sep;83(9):1081-4
Rifkind BM. High-density lipoprotein cholesterol and coronary artery disease: survey of the evidence. Am J Cardiol 1990 Sep 4;66(6):3A-6A. (9 ref.)
Rifkind BM see **Chambless LE**
Rigamonti D, Spetzler RF, Medina M, Rigamonti K, Geckle DS, Pappas C. Cerebral venous malformations. J Neurosurg 1990 Oct;73(4):560-4
Rigamonti K see **Rigamonti D**
Rigby ML see **Carvalho JS**
Rigden SP see **Rees L**
Riggio R see **Riehle RA Jr**
Riggs JE see **Cheek JC**
Righetti A see **Finci L**
Riis BJ see **Christiansen C**
Rijkers GT see **Massaia M**
Rinuncini M see **Daliento L**
Risbridger GP see **Hedger MP**
Risher WH, Sardi A, Bolton J. Urachal abnormalities in adults: the Ochsner experience. South Med J 1990 Sep; 83(9):1036-9
Riski JE, Horner J, Nashold BS Jr. Swallowing function in patients with spasmodic torticollis. Neurology 1990 Sep; 40(9):1443-5
Risser JM see **Risser WL**
Risser WL, Risser JM, Preston D. Weight-training injuries in adolescents. Am J Dis Child 1990 Sep;144(9):1015-7
Ritchie DA, Frazer CK, Taylor AD, Newling DW. Ultrasonic detection of a retroperitoneal haematoma causing duodenal obstruction following ureterolithotomy. Br J Radiol 1990 Sep;63(753):726-8
Ritman EL. Angiographic measurement of coronary blood flow reserve. Does it work? [comment] Circulation 1990 Oct;82(4):1533-5. Comment on: Circulation 1990 Oct;82(4):1438-48.
Ritsema van Eck HJ see **van den Meiracker AH**
Ritson EB. Teaching medical students about alcohol [editorial] BMJ 1990 Jul 21;301(6744):134-5
Ritter JM, Doktor HS, Benjamin N. Bicarbonate and cytoplasmic pH [letter] Lancet 1990 Aug 11; 336(8711):372-3
Ritz R see **von Planta M**
Rius F see **Romeu J**
Riva E see **Giovannini M**
Riveron FA, Adams C, Lewis JW Jr, Ochs D, Glines C, Popovich J Jr. Silastic prosthesis plombage for right postpneumonectomy syndrome. Ann Thorac Surg 1990 Sep;50(3):465-6
Rivers JM see **Caulfield JE**
Rivers JP see **Griffiths M**
Rives M see **Fletcher FA**
Rivett RC see **Ellis BW**
Rivier JE see **Tenover JS**
Rivière Y see **Tanneau F**
Rivkin MJ, Hedges TR 3d, Logigian EL. Carotid dissection presenting as posterior ischemic optic neuropathy. Neurology 1990 Sep;40(9):1469
Rizzo G, Arduini D, Romanini C, Mancuso S. Doppler echocardiographic assessment of time to peak velocity in the aorta and pulmonary artery of small for gestational age fetuses. Br J Obstet Gynaecol 1990 Jul;97(7):603-7
Rizzoli G see **Daliento L**
(Robbins LW), Breo DL. The unsung public health hero who helped launch the war on tobacco. JAMA 1990 Sep 26; 264(12):1597-8
Robbins R see **Redmond DE Jr**
Roberson LM. Anthropometric standards: different growth curves for different races? [letter] J Am Diet Assoc 1990 Sep;90(9):1206, 1208
Roberto RR see **Canter J**
Roberts A see **Romero R**
Roberts AE see **Briones DF**
Roberts D see **Walley T**
Roberts GJ. Emergency treatment of avulsed teeth [letter] BMJ 1990 Aug 18-25;301(6748):386-7
Roberts HJ. Aspartame, tryptophan, and other amino acids as potentially hazardous experiments [letter] South Med J 1990 Sep;83(9):1110-1
Roberts PJ see **Khwaja A**
Roberts PL see **Close CE**
Roberts PL see **Hooton TM**

Roberts R see **Puleo PR**
Roberts WC see **Kragel AH**
Roberts WC see **McCullough JP**
Roberts WS see **Cavanagh D**
Roberts WS see **LaPolla JP**
Robertson AJ, Hussein K, Beck JS. Cervical cytology [letter] BMJ 1990 Jul 14;301(6743):122
Robertson C, Fenton O. ABC of major trauma. Management of severe burns. BMJ 1990 Aug 4;301(6746):282–6 (0 ref.)
Robertson DM see **Hedger MP**
Robertson FM see **Krause TJ**
Robertson RP see **Diem P**
Robicsek F. Double-barrel suction device [letter] Ann Thorac Surg 1990 Sep;50(3):509
Robin AL see **Coleman AL**
Robinson BE, Stark MT, Pope TL, Stewart FM, Donowitz GR. Cunninghamella bertholletiae: an unusual agent of zygomycosis. South Med J 1990 Sep;83(9):1088–91 (21 ref.)
Robinson E see **Epelbaum R**
Robinson G see **Wilson SE**
Robinson JR see **Barton AJ**
Robinson MR, Denis L, Newling DW, Sylvester R, De Pauw M. EORTC protocol 30853: orchidectomy versus zoladex plus flutamide in the management of metastatic carcinoma of the prostate. Interim statistical analysis of the side effects of treatment. Cancer 1990 Sep 1;66(5 Suppl):1022–4
Robinson MR see **Cooper EH**
Robinson N see **Eriksen C**
Robinson P see **Houston DS**
Robinson P see **Smith PH**
Robinson PH see **Porter JD**
Robinson PJ see **Phelps PD**
Robinson RG see **Starkstein SE**
Robinson RO see **Van Someren V**
Robison BL see **Sommers LS**
Robison LM see **Slattery ML**
Robson AO see **Anstey A**
Robson MC see **Mann R**
Robson SC, Mutch E, Boys RJ, Woodhouse KW. Apparent liver blood flow during pregnancy: a serial study using indocyanine green clearance. Br J Obstet Gynaecol 1990 Aug;97(8):720–4
Rocchini AP. Transcatheter closure of atrial septal defects. Past, present, and future [comment] Circulation 1990 Sep; 82(3):1044–5. Comment on: Circulation 1990 Sep;82(3):751–8.
Roche H see **Caron P**
Rocke DA see **Desai FM**
Rockefeller JD 4th. The Pepper Commission Report on Comprehensive Health Care [see comments] N Engl J Med 1990 Oct 4;323(14):1005–7. Comment in: N Engl J Med 1990 Oct4;323(14):991–2.
Rocklin R see **Meydani SN**
Rockwell JC, Sorensen AM, Baker S, Leahey D, Stock JL, Michaels J, Baran DT. Weight training decreases vertebral bone density in premenopausal women: a prospective study. J Clin Endocrinol Metab 1990 Oct;71(4):988–93
Rockwood CA Jr see **Lyons FA**
Roda A see **Colombo C**
Rodan GA see **Rodan SB**
Rodan SB, Wesolowski G, Hilton DJ, Nicola NA, Rodan GA. Leukemia inhibitory factor binds with high affinity to preosteoblastic RCT-1 cells and potentiates the retinoic acid induction of alkaline phosphatase. Endocrinology 1990 Oct;127(4):1602–8
Rodeck CH see **Arulkumaran S**
Rodeck CH see **Nicolini U**
Rodell MB, Bergman GE. Safety of immune globulin preparations with regard to human immunodeficiency virus [letter] J Infect Dis 1990 Oct;162(4):997
Rodell MB, Bergman GE. Factor VIII:C inhibitor associated with monoclonal-antibody-purified FVIII concentrate [letter] Lancet 1990 Aug 11;336(8711):373
Roden DM see **Fish FA**
Roderick P see **Paterson CM**
Rodger A see **Jack WJ**
Rodrigues EA see **Chouraqui P**
Rodriguez de la Serna A see **Guindo J**
Rodriguez Mosquera M see **Iglesias Cadarso A**
Rodriquez J see **Moretti M**
Roe D see **Harstad TW**
Roe DA, Little BB, Bawdon RE, Gilstrap LC 3d. Metabolism of cocaine by human placentas: implications for fetal exposure. Am J Obstet Gynecol 1990 Sep;163(3):715–8
Roederer G see **Monsalve MV**
Roegner RH see **Wolfe WH**
Roels H see **Buchet JP**
Roemer MI, Roemer R. Global health, national development, and the role of government. Am J Public Health 1990 Oct; 80(10):1188–92
Roemer R see **Roemer MI**
Rogers AW see **Li TC**
(Rogers B), Anderson HJ. Retiring CEO: satisfy needs of customers, especially MDs. Hospitals 1990 Oct 5;64(19):67
Rogers LQ, Fincher RM, Lewis LA. Factors influencing medical students to choose primary care or non-primary care specialties. Acad Med 1990 Sep;65(9 Suppl):S47–8
Rogers ME see **Hooton TM**
Rogers ML see **Beswick DT**
Rogers R, Gillis JR, Turner RE, Frise-Smith T. The clinical presentation of command hallucinations in a forensic population. Am J Psychiatry 1990 Oct;147(10):1304–7
Rogers V see **Stones RW**
Rogerson SJ, Nye FJ. Hepatitis B vaccine associated with erythema nodosum and polyarthritis. BMJ 1990 Aug 11; 301(6747):345
Roghani M see **Hossenlopp P**
Rogol AD see **Seip RL**
Rogol AD see **Ulloa-Aguirre A**
Rogus EM see **Rolband GC**
Rohn RD. Comparative heights of mothers and fathers whose children are short. Am J Dis Child 1990 Sep;144(9):995–7
Rohner F, Reinhart WH, Haeberli A, Straub PW. Gel filtration: a new method to analyze and separate red blood cells with different deformabilities. J Lab Clin Med 1990 Sep;116(3):393–9
Roig J see **Monreal M**
Rojroongwasinkul N see **Udomkesmalee E**
Roland EH see **Lupton BA**
Roland MO, Bartholomew J, Morrell DC, McDermott A, Paul E. Understanding hospital referral rates: a user's guide. BMJ 1990 Jul 14;301(6743):98–102
Rolband GC, Furth ED, Staddon JM, Rogus EM, Goldberg AP. Effects of age and adenosine in the modulation of insulin action on rat adipocyte metabolism. J Gerontol 1990 Sep;45(5):B174–8
Rolfs RT, Nakashima AK. Epidemiology of primary and secondary syphilis in the United States, 1981 through 1989 [see comments] JAMA 1990 Sep 19;264(11):1432–7. Comment in: JAMA 1990 Sep 19;264(11):1451–2.
Rolink AG see **Tary-Lehmann M**
Rollason TP see **Luesley DM**
Roman S see **Dalal N**
Roman SH see **Stagnaro-Green A**
Romanelli G see **Giustina A**
Romanini C see **Rizzo G**
Rome JJ, Keane JF, Perry SB, Spevak PJ, Lock JE. Double-umbrella closure of atrial defects. Initial clinical applications [see comments] Circulation 1990 Sep; 82(3):751–8. Comment in: Circulation 1990 Sep;82(3):1044–5.
Romero E see **Casado-Flores J**
Romero M see **Sancho M**
Romero MD see **Dietrich KA**
Romero N see **Harpey JP**
Romero R, Jimenez C, Lobda AK, Nores J, Hanaoka S, Avila C, Callahan R, Mazor M, Hobbins JC, Diamond MP. Amniotic fluid glucose concentration: a rapid and simple method for the detection of intraamniotic infection in preterm labor. Am J Obstet Gynecol 1990 Sep; 163(3):968–74
Romero R, Hsu YC, Athanassiadis AP, Hagay Z, Avila C, Nores J, Roberts A, Mazor M, Hobbins JC. Preterm delivery: a risk factor for retained placenta. Am J Obstet Gynecol 1990 Sep;163(3):823–5
Romero R, Shamma F, Avila C, Jimenez C, Callahan R, Nores J, Mazor M, Brekus CA, Hobbins JC. Infection and labor. VI. Prevalence, microbiology, and clinical significance of intraamniotic infection in twin gestations with preterm labor. Am J Obstet Gynecol 1990 Sep;163(3):757–61
Romeu J, Larrousse E, Sirera G, Rius F, Tor J, Clotet B. Utility of echocardiography in AIDS [letter] Chest 1990 Sep;98(3):775
Romoser WS, Edman JD, Lorenz LH, Scott TW. Histological parameters useful in the identification of multiple bloodmeals in mosquitoes. Am J Trop Med Hyg 1989 Dec; 41(6):737–42
Ron Y see **Epelbaum R**
Ronca P see **Goldberg R**
Roncelli L see **Tedesco F**
Ronchi M see **Colombo C**
Ronci-Koenig TJ, Tan JS, File TM, Thomson RB Jr. Infections due to Corynebacterium group D2. Report of a case. Arch Intern Med 1990 Sep;150(9):1965–6
Rondini G see **Chirico G**
Rooda SJ see **Rutgers M**
Roos RA see **Haan J**
Roos RA, Vredevoogd CB, van der Velde EA. Response fluctuations in Parkinson's disease. Neurology 1990 Sep; 40(9):1344–6
Root AW see **Schwartz ID**
Rosai J see **Albores-Saavedra J**
Rosborough TK, Bank CH, Cummings MK, Phillips PP, Pierach CA. MRFIT after 10.5 years [letter] JAMA 1990 Sep 26;264(12):1534–5
Rose EA, Pepino P, Fuzesi L, Sanchez JA. Cardiac xenotransplantation. Prog Cardiovasc Dis 1990 Sep-Oct; 33(2):105–17 (66 ref.)
Rose EL see **Hughes LO**
Rose NR see **Gleason SL**
Rose RM see **O'Donnell CR**
Rose SJ see **Ellison JB**
Rosemberg E see **Hollingsworth DR**
Rosen A, Komisar A, Ophir D, Marshak G. Experience with the Wilkie procedure for sialorrhea. Ann Otol Rhinol Laryngol 1990 Sep;99(9 Pt 1):730–2
Rosen C see **Donahue LR**
Rosen L see **Wong DC**
Rosen M see **Jones MJ**
Rosen MR, Strauss HC, Atkinson HG, Fishman AP, Francis CK, Katz AM, Watanabe AM, Abboud FM, Weisfeldt ML, Friedman WF, et al. The report of the American Heart Association task force on strategies to increase federal research funding. Circulation 1990 Oct;82(4):1549–59
Rosenbaum JT, Wernick R. The utility of routine screening of patients with uveitis for systemic lupus erythematosus or tuberculosis. A Bayesian analysis. Arch Ophthalmol 1990 Sep;108(9):1291–3
Rosenbaum P see **Tirosh E**
Rosenberg C see **el Bayadi S**
Rosenberg G see **Pierce WS**
Rosenberg M see **Zhu HH**
Rosenberg R see **Wirtz RA**
Rosenberg RN. Autosomal dominant cerebellar phenotypes: the genotype will settle the issue. Neurology 1990 Sep; 40(9):1329–31
Rosenberger C see **Birenbaum HJ**
Rosenblatt J see **Weiner AJ**
Rosenblatt M see **Lautin EM**
Rosenbloom L, Marlow N. Teaching junior staff about caring for handicapped children. Arch Dis Child 1990 Aug; 65(8):903–5
Rosenblum MK see **White W**
Rosenfeld CR see **Little BB**
Rosenfeld RG see **Giudice LC**
Rosenfeld RG see **Glasscock GF**
Rosenfeld RS see **Zumoff B**
Rosenfield RL see **Ehrmann DA**
Rosenfield RL see **Kreiter M**
Rosenman KD, Trimbath L, Stanbury M. Surveillance of occupational lung disease: comparison of hospital discharge data to physician reporting. Am J Public Health 1990 Oct; 80(10):1257–8
Rosenø H see **Lindhard A**
Rosenthal D see **Norman GR**
Rosenthal DI see **Tosteson AN**
Rosenthal H see **Prokop M**
Rosenthal JT, Loo RK. Portal venous drainage for cadaveric renal transplantation. J Urol 1990 Oct;144(4):969–71
Rosenthal KS see **Alexander TS**
Rosenthal ME see **Gottlieb CD**
Rosenthal MP see **Balaban DJ**
Rosenthal SJ see **Batnitzky S**
Rosenthal SM see **Hartmann KK**
Rosenthal TL see **Murphy JK**
Roser B see **Kampinga J**
Rosier RN see **Gelb DE**
Rosland JH, Hole K. 1,4-Benzodiazepines antagonize opiate-induced antinociception in mice. Anesth Analg 1990 Sep;71(3):242–8
Rösler A see **Eldar-Geva T**
Rosner G see **Keane TE**
Rosner W see **Zumoff B**
Ross BD see **Kreis R**
Ross DG see **Tzabar Y**
Ross DJ, Mohsenifar Z, Koerner SK. Survival characteristics after neodymium: YAG laser photoresection in advanced stage lung cancer. Chest 1990 Sep;98(3):581–5
Ross DS, Daniels GH, Gouveia D. The use and limitations of a chemiluminescent thyrotropin assay as a single thyroid function test in an out-patient endocrine clinic. J Clin Endocrinol Metab 1990 Sep;71(3):764–9
Ross DW see **Gulley ML**
Ross H see **Simmonds EJ**
Ross JG see **Pate RR**
Ross JJ Jr see **Ren JF**
Ross JS, Masaryk TJ, Schrader M, Gentili A, Bohlman H, Modic MT. MR imaging of the postoperative lumbar spine: assessment with gadopentetate dimeglumine. AJR Am J Roentgenol 1990 Oct;155(4):867–72
Ross LD see **Manyonda IT**
Ross LE see **Swanson DB**
Ross MG. Dehydration-induced oligohydramnios [letter] Am J Obstet Gynecol 1990 Sep;163(3):1091–2
Ross NS see **Aron DC**
Ross O see **Kyle D**
Rossi CA see **Nuzum EO**
Rossi SS see **Schmassmann A**
Rossiter MJ. The traceability of brachytherapy sources supplied by Amersham International [letter] Br J Radiol 1990 Aug;63(752):663
Rosso M see **Carlos TM**
Rostoker G, Chaumette MT, Wirquin E, Delchier JC, Petit-Phar M, Andre C, Weil B, Lagrue G. IgA mesangial nephritis, IgA antigliadin antibodies, and coeliac disease [letter] Lancet 1990 Sep 29;336(8718):824–5
Roth A see **Barbash GI**
Roth BJ, O'Meara TF, Cragun WH. The serum-effusion albumin gradient in the evaluation of pleural effusions [see comments] Chest 1990 Sep;98(3):546–9. Comment in: Chest 1990 Sep;98(3):521–2.
Roth EJ see **Yarkony GM**
Roth J see **Sunderkötter C**
Roth LM see **Loehrer PJ Sr**
Roth M see **Bondareff W**
Roth RH see **Redmond DE Jr**
Roth RI, Levin FC, Levin J. Optimization of detection of bacterial endotoxin in plasma with the Limulus test. J Lab Clin Med 1990 Aug;116(2):153–61
Roth RR, Smith KJ, James WD. Eosinophilic infiltrates in epidermolysis bullosa. Arch Dermatol 1990 Sep; 126(9):1191–4
Roth Y see **Baum GL**
Rothbarth LJ see **Durham JD**
Rothbarth LJ see **Kumpe DA**
Rothenberger DA see **Orrom WJ**

Rothman A see **Cohen R**
Rothrock SG, Pignatiello GA, Howard RM. Radiologic diagnosis of epiglottitis: objective criteria for all ages. Ann Emerg Med 1990 Sep;19(9):978–82
Rothstein P, Roye D, Verdisco L, Stern L. Preoperative use of erythropoietin in an adolescent Jehovah's Witness. Anesthesiology 1990 Sep;73(3):568–70
Rotterdam H see **Edelman AS**
Roubenoff R, Drew H, Moyer M, Petri M, Whiting-O'Keefe Q, Hellmann DB. Oral cimetidine improves the accuracy and precision of creatinine clearance in lupus nephritis. Ann Intern Med 1990 Oct 1;113(7):501–6
Roubin GS see **Talley JD**
Rouffiart MM see **von Meyenfeldt MF**
Roul C see **Taillan B**
Roulot D see **Goldfarb G**
Rourk MH see **Bruggers CS**
Rouse DJ. Futurist technology improves care of the elderly. Geriatrics 1990 Sep;45(9):68, 71–2
Routh A see **al-Mefty O**
Rovati LC see **Jansen JB**
Rovers P see **Duran M**
Rowan AJ see **Kanner AM**
Rowan DM see **Travis RC**
Rowe B see **Tabtieng R**
Rowe BH, Dulberg CS, Peterson RG, Vlad P, Li MM. Characteristics of children presenting with chest pain to a pediatric emergency department. Can Med Assoc J 1990 Sep 1;143(5):388–94
Rowe BR, Logan MN, Farrell I, Barnett AH. Is candidiasis the true cause of vulvovaginal irritation in women with diabetes mellitus? J Clin Pathol 1990 Aug;43(8):644–5
Rowe MW see **Jain A**
Rowe RW, Helander E. Anesthetic management of a patient with systemic carnitine deficiency. Anesth Analg 1990 Sep; 71(3):295–7
Rowe WB see **Johnson RC**
Rowlands PC, Speechly-Dick ME, Grech P. Strongyloidiasis of the colon. Br J Radiol 1990 Aug;63(752):650–2
Roy A, DeJong J, Ferraro T, Adinoff B, Ravitz B, Linnoila M. CSF gamma-aminobutyric acid in alcoholics and control subjects. Am J Psychiatry 1990 Oct;147(10):1294–6
Roye D see **Rothstein P**
Royston P see **Bourne TH**
Rozman C, Reverter JC, Feliu E, Berga L, Rozman M, Climent C. Variations of fat tissue fraction in abnormal human bone marrow depend both on size and number of adipocytes: a stereologic study. Blood 1990 Sep 1;76(5):892–5
Rozman M see **Rozman C**
Ruano J see **Sanz G**
Ruben FL. The Infectious Diseases Society of America and the elimination of tuberculosis [letter] J Infect Dis 1990 Oct;162(4):993–4
Rubesin SE see **Levine MS**
Rubin A see **Himmelstein S**
Rubin B see **Geisler C**
Rubin BK. Exposure of children with cystic fibrosis to environmental tobacco smoke [see comments] N Engl J Med 1990 Sep 20;323(12):782–8. Comment in: N Engl J Med 1990 Sep 20;323(12):823–5.
Rubin LA, Nelson DL. The soluble interleukin-2 receptor: biology, function, and clinical application. Ann Intern Med 1990 Oct 15;113(8):619–27 (107 ref.)
Rubin M see **Lauver D**
Rubin MM, Jui V, Sadoff RS. Oral aspergillosis in a patient with acquired immunodeficiency syndrome. J Oral Maxillofac Surg 1990 Sep;48(9):997–9
Rubinow A see **Glikson M**
Rubinow D see **Wolkowitz OM**
Rubins IM see **Bidner SM**
Rubins JB see **Dexter D**
Rubinstein DB see **Guillaume T**
Rubinstein EH, Sessler DI. Skin-surface temperature gradients correlate with fingertip blood flow in humans. Anesthesiology 1990 Sep;73(3):541–5
Ruckh JM see **Coombs RH**
Rudak E see **Pariente C**
Rudd PT see **Fleming PJ**
Rudikoff MT see **Coleman AL**
Rudinsky BF see **Meadow WL**
Rudland PS see **Jamieson S**
Rudnik-Schöneborn S see **Zerres K**
Rudolph R, Boyd CR. Massive transfusion: complications and their management. South Med J 1990 Sep;83(9):1065–70 (25 ref.)
Rudwan MA see **Fataar S**
Ruedi J see **Massaia M**
Rueter FG see **Brown ML**
Ruffolo E see **LaPolla JP**
Rufus K see **Bysani GK**
Rugg T, Saunders MI, Dische S. Smoking and mucosal reactions to radiotherapy. Br J Radiol 1990 Jul; 63(751):554–6
Ruggeri ZM see **De Marco L**
Ruiz E see **Brunette DD**
Ruiz J see **Monreal M**
Ruiz M see **Sinusas AJ**
Ruiz RG, Price JF, Richards D, Kemeny DM. Lack of relation between IgE in neonatal period and later atopy [letter] Lancet 1990 Sep 29;336(8718):808
Ruiz de Oña C see **Calvo R**
Ruiz-Rodriguez R, Winkelmann RK. Erythema nodosum and diverticulitis [letter] Arch Dermatol 1990 Sep; 126(9):1242–3
Ruiz-Tiben E see **Imtiaz R**
Rumberger JA see **Bell MR**
Rumessen JJ, Bodé S, Hamberg O, Gudmand-Høyer E. Fructans of Jerusalem artichokes: intestinal transport, absorption, fermentation, and influence on blood glucose, insulin, and C-peptide responses in healthy subjects. Am J Clin Nutr 1990 Oct;52(4):675–81
Rumm PD, Takao RT, Fox DJ, Atkinson SW. Efficacy of sedation of children with chloral hydrate. South Med J 1990 Sep;83(9):1040–3
Runcie CJ, Reeve WG, Reidy J, Dougall JR. Blood pressure measurement during transport. A comparison of direct and oscillotonometric readings in critically ill patients. Anaesthesia 1990 Aug;45(8):659–65
Russell G. The Royal Aberdeen Children's Hospital: 'hospital of the year 1989'. Arch Dis Child 1990 Aug;65(8):900–2
Russell G see **Ninan TK**
Russell IF. Isolated forearm technique [letter] Anaesthesia 1990 Aug;45(8):687–8
Russell RC see **Cheslyn-Curtis S**
Russo CL, Glader BE, Israel RJ, Galasso F. Treatment of neutropenia associated with dyskeratosis congenita with granulocyte-macrophage colony-stimulating factor [letter] Lancet 1990 Sep 22;336(8717):751–2
Russo G see **Hassan HJ**
Rust GS. Health status of migrant farmworkers: a literature review and commentary. Am J Public Health 1990 Oct; 80(10):1213–7 (35 ref.)
Rusy BF, Amuzu JK, Bosscher HA, Redon D, Komai H. Negative inotropic effect of ketamine in rabbit ventricular muscle. Anesth Analg 1990 Sep;71(3):275–8
Rutala PJ, Witzke DB, Leko EO, Fulginiti JV, Taylor PJ. Student fatigue as a variable affecting performance in an objective structured clinical examination. Acad Med 1990 Sep;65(9 Suppl):S53–4
Rutgeerts P, Geboes K, Vantrappen G, Beyls J, Kerremans R, Hiele M. Predictability of the postoperative course of Crohn's disease. Gastroenterology 1990 Oct;99(4):956–63
Rutgers M, Heusdens FA, Bonthuis F, Rooda SJ, Visser TJ. Identification of 3,3'-diiodothyroacetic acid sulfate: a major metabolite of 3,3',5-triiodothyronine in propylthiouracil-treated rats. Endocrinology 1990 Oct; 127(4):1617–24
Rüther W, Kindermann D, Gebhardt M, Münzenberg KJ. Effects of propane-2, 2-diphosphonate (PDP) on matrix-induced ectopic bone formation in comparison to ethane-1-hydroxy-1, 1-diphosphonate (EHDP). Clin Orthop 1990 Sep;(258):122–34
Rutherford BD see **Lee TC**
Rutishauser W see **Finci L**
Rutishauser W see **Suilen C**
Ruymann FB see **Woods WG**
Ryan C see **Myler RK**
Ryan J see **Zalupski MM**
Ryan K see **Lane DA**
Ryan S, Chua A, Clabby C, Keeling PW, Fitzgerald EJ. Ultrasound as part of a 1-day gastroenterology clinic: advantages and problems. Br J Radiol 1990 Sep; 63(753):698–9
Ryan TJ. Revascularization for acute myocardial infarction. Strategies in need of revision. Circulation 1990 Sep;82(3 Suppl):II110–6 (34 ref.)
Ryan TJ. Validation of a method for estimating success and complication rates of multivessel angioplasty. A key to the future [comment] Circulation 1990 Oct;82(4):1516–8. Comment on: Circulation 1990 Oct;82(4):1193–202.
Ryberg B, Tielemans Y, Axelson J, Carlsson E, Håkanson R, Mattson H, Sundler F, Willems G. Gastrin stimulates the self-replication rate of enterochromaffinlike cells in the rat stomach. Effects of omeprazole, ranitidine, and gastrin-17 in intact and antrectomized rats. Gastroenterology 1990 Oct;99(4):935–42
Rybo G see **Andersson JK**
Rydevik BL see **Garfin SR**
Rylance G see **Thompson AJ**
Rylander R. Environmental tobacco smoke and lung cancer [letter] N Engl J Med 1990 Sep 20;323(12):834
Rymel J see **Delacroix S**
Ryöppy S, Poussa M, Heiskanen O, Leijala M, Peltola K. Resection of a thoracic vertebra for hemangioma—operation under deep hypothermia and circulatory arrest. A case report. J Bone Joint Surg [Am] 1990 Sep;72(8):1245–9
Ryten E. Applications to Canadian medical schools [letter] Lancet 1990 Sep 8;336(8715):634
Ryu JE see **Craven TE**

S

Saadeh C see **Barron KS**
Saady JJ see **Poklis A**
Sabaté J, Lindsted KD, Harris RD, Johnston PK. Anthropometric parameters of schoolchildren with different life-styles. Am J Dis Child 1990 Oct; 144(10):1159–63
Sabbagha RE see **Keller JD**
Sabol SR see **Hardeman JH**
Sabshin M. Turning points in twentieth-century American psychiatry. Am J Psychiatry 1990 Oct;147(10):1267–74
Sacco RL see **Chamorro A**
Sachdeeva M see **Forsmark CE**
Sachdev VP see **Sundaresan N**
Sachs DH see **Gustafsson K**
Sachs MK. The optimum use of needle aspiration in the bacteriologic diagnosis of cellulitis in adults. Arch Intern Med 1990 Sep;150(9):1907–12
Sackellares JC, Siegel GJ, Abou-Khalil BW, Hood TW, Gilman S, McKeever PE, Hichwa RD, Hutchins GD. Differences between lateral and mesial temporal metabolism interictally in epilepsy of mesial temporal origin. Neurology 1990 Sep;40(9):1420–6
Sacks BA see **Kim D**
Sada E, Ferguson LE, Daniel TM. An ELISA for the serodiagnosis of tuberculosis using a 30,000-Da native antigen of Mycobacterium tuberculosis. J Infect Dis 1990 Oct;162(4):928–31
Saddler JM, Bevan JC, Donati F, Bevan DR, Pinto SR. Comparison of double-burst and train-of-four stimulation to assess neuromuscular blockade in children. Anesthesiology 1990 Sep;73(3):401–3
Sadeh O see **Kraiem Z**
Sadler DB see **Swift RG**
Sadoff RS see **Rubin MM**
Sadowski L see **Dawson-Hughes B**
Saeed S see **Hinton A**
Saenger P see **Song BJ**
Saenz de Tejada I see **Traish AM**
Saez JM see **Rainey WE**
Sáez Jiménez SA see **Iglesias Cadarso A**
Saffle JR, Larson CM, Sullivan J, Shelby J. The continuing challenge of burn care in the elderly. Surgery 1990 Sep; 108(3):534–43
Safirstein BH see **Breeden CC**
Safran AB see **Koralnik IJ**
Saglio G see **Martinez G**
Sahashi K see **Sobue G**
Sahl B see **Bilton D**
Sahlman A see **Pellinen T**
Sahn EE, Garen PD, Silver RM, Maize JC. Scleroderma following augmentation mammoplasty. Report of a case and review of the literature [see comments] Arch Dermatol 1990 Sep;126(9):1198–202 (27 ref.). Comment in: Arch Dermatol 1990 Sep;126(9):1220–2.
Sahn SA see **Mountain RD**
Sahrmann SA see **Ellison JB**
Sahyoun N see **Dawson-Hughes B**
St. John RC, Gadek JE, Tutschka PJ, Kapoor N, Dorinsky PM. Analysis of airflow obstruction by bronchoalveolar lavage following bone marrow transplantation. Implications for pathogenesis and treatment. Chest 1990 Sep;98(3):600–7
St.Goar FG, Gibbons R, Schnittger I, Valantine HA, Popp RL. Left ventricular diastolic function. Doppler echocardiographic changes soon after cardiac transplantation. Circulation 1990 Sep;82(3):872–8
Saito A see **Fujimori A**
Saito K see **Takahashi K**
Saito S see **Miura S**
Saito T see **Harata N**
Saji M, Kohn LD. Effect of hydrocortisone on the ability of thyrotropin to increase deoxyribonucleic acid synthesis and iodide uptake in FRTL-5 rat thyroid cells: opposite regulation of adenosine 3',5'-monophosphate signal action. Endocrinology 1990 Oct;127(4):1867–76
Sakaguchi H see **Yoshioka T**
Sakahira K, Ebata T, Tsunoda Y, Amaha K, Meno K. Serum diatrizoate level during intraoperative cholangiography in patients without choledochal obstructions. Dig Dis Sci 1990 Sep;35(9):1085–8
Sakai K see **Taniguchi K**
Sakai M see **Matsuo O**
Sakai N see **Ueyama Y**
Sakai N see **Yamashita S**
Sakai O see **Takahashi K**
Sakai Y see **Ohno R**
Sakaki S see **Taniguchi K**
Sakaki Y see **Sobue G**
Sakamoto S see **Fujimura M**
Sakanaka K see **Akashi M**
Sakata T see **Yoshida K**
Sakimoto K. The cause of the eosinophilia-myalgia syndrome associated with tryptophan use [letter] N Engl J Med 1990 Oct 4;323(14):992–3
Sako Y, Grill VE. A 48-hour lipid infusion in the rat time-dependently inhibits glucose-induced insulin secretion and B cell oxidation through a process likely coupled to fatty acid oxidation. Endocrinology 1990 Oct; 127(4):1580–9
Saksena S, Gielchinsky I. Argon laser ablation or modification of the atrioventricular conduction system in refractory supraventricular tachycardia. Am J Cardiol 1990 Sep 15;66(7):767–70
Sakuma T see **Suzuki KS**
Salahudeen AK, Woods HF, Pingle A, Nur-El-Huda Suleyman M, Shakuntala K, Nandakumar M, Yahya TM, Daar AS. High mortality among recipients of bought living-unrelated donor kidneys. Lancet 1990 Sep 22; 336(8717):725–8
Salama FD. Antireflux surgery [letter] BMJ 1990 Aug 4; 301(6746):292–3
Salas J see **Sansores R**
Salat-Baroux J see **Franchimont P**

Salati M, Scrofani R, Santoli C. Changes in triiodothyronine during cardiopulmonary bypass: a clinical problem? [letter] J Thorac Cardiovasc Surg 1990 Sep;100(3):464–5
Salen G see **Nguyen LB**
Salerni R see **Solomon SD**
Saliski W see **el Bayadi S**
Salive ME, Benjamin K. Commitment to quality care [letter] Am J Public Health 1990 Oct;80(10):1276–7
Saller DN Jr, Keene CL, Sun CC, Schwartz S. The association of single umbilical artery with cytogenetically abnormal pregnancies. Am J Obstet Gynecol 1990 Sep;163(3):922–5
Salm TJ see **Cutler BS**
Salmenperä M see **Kupari M**
Salmenperä M see **Viitanen A**
Salmon JE, Cronstein BN. Fc gamma receptor-mediated functions in neutrophils are modulated by adenosine receptor occupancy. A1 receptors are stimulatory and A2 receptors are inhibitory. J Immunol 1990 Oct 1; 145(7):2235–40
(Salmon WD) Salmon WD Jr, Daughaday WH. A hormonally controlled serum factor which stimulates sulfate incorporation by cartilage in vitro. 1956 [classical article] J Lab Clin Med 1990 Sep;116(3):408–19
Salmon WD Jr, Daughaday WH. A hormonally controlled serum factor which stimulates sulfate incorporation by cartilage in vitro. 1956 [classical article] J Lab Clin Med 1990 Sep;116(3):408–19
Salmons S see **Pochettino A**
Salt WB 2d see **Goodman KI**
Saltzstein SL see **Amin N**
Saluja S see **Wali JP**
Salvati E see **Souetre E**
Salvati EA see **Brien WW**
Salvatierra O see **Showstack J**
Salvetti A see **Pedrinelli R**
Salzer H see **Sevelda P**
Salzman C. Mandatory monitoring for side effects. The "bundling" of clozapine. N Engl J Med 1990 Sep 20; 323(12):827–9
Salzmann JL see **Anidjar S**
Sam IL see **Nielsen JB**
Samet JM, Hunt WC, Goodwin JS. Determinants of cancer stage. A population-based study of elderly New Mexicans. Cancer 1990 Sep 15;66(6):1302–7
Samet P see **Pochettino A**
Sami H see **Shah KB**
Sampieri L see **Giannattasio C**
Sampliner R see **Garewal H**
Sampson M see **Kerr TM**
Samson B see **Baxter AD**
Samuel D see **Birtles RJ**
Samuels GM see **Barclay PL**
Samuels MP, Poet CF, Southall DP. Monitoring and sudden infant death syndrome [letter] Arch Dis Child 1990 Aug; 65(8):913–4
San Joaquin VH see **Parkhurst JB**
Sanchez JA see **Rose EA**
Sanchez-Ramos L, Kaunitz AM, Peterson HB, Martinez-Schnell B, Thompson RJ. Reducing cesarean sections at a teaching hospital. Am J Obstet Gynecol 1990 Sep;163(3):1081–7; discussion 1087–8
Sanchez-Ramos L see **Johnston MM**
Sancho J see **de Waal Malefyt R**
Sancho M, Medina A, Suárez de Lezo J, Hernandez E, Pan M, Coello I, Romero M, Melián F, Segura J, Jiménez F, et al. Factors influencing progression of mitral regurgitation after transarterial balloon valvuloplasty for mitral stenosis. Am J Cardiol 1990 Sep 15;66(7):737–40
Sandberg JA see **Uretsky BF**
Sandberg LB, Owens AJ, VanReken DE, Horowitz B, Fredell JE, Takyi Y, Troko DM, Horowitz MS, Hanson AP. Improvement in plasma protein concentrations with fibronectin treatment in severe malnutrition. Am J Clin Nutr 1990 Oct;52(4):651–6
Sande MA see **Forsmark CE**
Sanders C see **Morgan DE**
Sanders DE see **Baines CJ**
Sanders JH Jr see **Hartz R**
Sanders RC see **Yanagihara R**
Sanders SP see **Olivencia-Yurvati AH**
Sanders WE, Hooper WE. Recalcitrant chronic adhesive capsulitis of the shoulder [letter] J Bone Joint Surg [Am] 1990 Sep;72(8):1269–70
Sanderson WC, Barlow DH. A description of patients diagnosed with DSM-III-R generalized anxiety disorder. J Nerv Ment Dis 1990 Sep;178(9):588–91
Sandhaus LM see **Lichtbroun AS**
Sandin B see **Jaffe V**
Sandle LN, Alderson DM. Are calculated globulin measurements useful in screening for paraproteinaemia? [letter] J Clin Pathol 1990 Aug;43(8):694
Sandler RS see **Baird DD**
Sandmann J see **Holthoff VA**
Sandrick K. Proposed legislation would blunt area wage index changes. Hospitals 1990 Sep 20;64(18):36–8, 40
Sands D see **Pollock SE**
Sandson TA see **Malow BA**
Sandzén SC Jr. Crush injuries of the upper extremity. Am Fam Physician 1990 Sep;42(3):721–33 (10 ref.)
Sanfilippo AJ, Abascal VM, Sheehan M, Oertel LB, Harrigan P, Hughes RA, Weyman AE. Atrial enlargement as a consequence of atrial fibrillation. A prospective echocardiographic study. Circulation 1990 Sep;82(3):792–7
Sanford E see **Lockhart JL**
Sanger WG see **Okano M**
Sanghvi VR see **Glueck CJ**
Sano S see **Karl TR**
Sanson-Fisher RW see **Slama K**
Sansone RA see **Stern SL**
Sansonetti P see **Tanneau F**
Sansores R, Salas J, Chapela R, Barquin N, Selman M. Clubbing in hypersensitivity pneumonitis. Its prevalence and possible prognostic role. Arch Intern Med 1990 Sep; 150(9):1849–51
Santhanam S see **Weil GJ**
Santilli S see **Knighton DR**
Santoli C see **Salati M**
Santoro E see **Volpi A**
Santos AB, Deci PA, Thrasher JC. A residency training clinic in a county jail [letter] Am J Psychiatry 1990 Oct; 147(10):1379
Santos L see **Marteau P**
Sanz G, Pajarón A, Alegría E, Coello I, Cardona M, Fournier JA, Gómez-Recio M, Ruano J, Hidalgo R, Medina A, et al. Prevention of early aortocoronary bypass occlusion by low-dose aspirin and dipyridamole. Grupo Español para el Seguimiento del Injerto Coronario (GESIC) [see comments] Circulation 1990 Sep;82(3):765–73. Comment in: Circulation 1990 Sep;82(3):1046–8.
Sapira JD. Usefulness of physical examination in detecting the presence or absence of anemia [letter] Arch Intern Med 1990 Sep;150(9):1974–5
Sapira JD. Why teach basic sciences in medical school? [editorial] South Med J 1990 Sep;83(9):994–5
Sapora O see **Auricchio S**
Sappino AP, Masouyé I, Saurat JH, Gabbiani G. Smooth muscle differentiation in scleroderma fibroblastic cells. Am J Pathol 1990 Sep;137(3):585–91
Saran RK, Been M, Furniss SS, Hawkins T, Reid DS. Reduction in ST segment elevation after thrombolysis predicts either coronary reperfusion or preservation of left ventricular function [see comments] Br Heart J 1990 Aug; 64(2):113–7. Comment in: Br Heart J 1990 Aug;64(2):111–2.
Sarder AM see **Fauveau V**
Sardeson K see **Gonzalez-Willis A**
Sardi A see **Risher WH**
Sargeaunt PG see **Blakely P**
Sargent IL see **Kennedy SH**
Sarma VJ. Continuous brachial plexus blockade [letter] Anaesthesia 1990 Aug;45(8):695
Sarner JB, Brandom BW, Dong ML, Pickle D, Cook DR, Weinberger MJ. Clinical pharmacology of pipecuronium in infants and children during halothane anesthesia. Anesth Analg 1990 Oct;71(4):362–6
Sarno AP Jr see **Letterie GS**
Sarosi GA. Fluconazole update [letter] Postgrad Med 1990 Sep 15;88(4):35
Sarr MG see **Ivy EJ**
Sarrouy J see **Baudon D**
Sartiano G see **Khojasteh A**
Sartoris S, Scupoli MT, Scarpellino L, Paiola F, Jotterand-Bellomo M, Tridente G, Accolla RS. Inducible and constitutive MHC class II gene expression. Distinct tissue-specific genetic controls. J Immunol 1990 Sep 15; 145(6):1960–7
Saruta T see **Nakaki T**
Sasaguri Y see **Komiya S**
Sasaki H see **Sobue G**
Sasaki K see **Itoh S**
Sasaki S see **Shimatsu A**
Sasaki S see **Tagami T**
Sasaki T see **Harata N**
Satariano ER see **Swanson GM**
Satariano WA see **Swanson GM**
Sathanandan M see **Macnamee M**
Sato A see **Noda S**
Sato K, Okamura K, Yoshinari M, Ikenoue H, Kuroda T, Torisu M, Fujishima M. Goitrous hypothyroidism with blocking or stimulating thyrotropin binding inhibitor immunoglobulins. J Clin Endocrinol Metab 1990 Oct; 71(4):855–60
Sato K see **Muto T**
Sato K see **Nakamura M**
Sato K see **Noda S**
Satoh H see **Koike R**
Satoh K, Nagasawa T, Abe T. Simultaneous assay for megakaryocyte colony-stimulating factor and megakaryocyte potentiator and its application. J Lab Clin Med 1990 Aug;116(2):162–71
Satoh Y see **Imai T**
Satow J see **Forsmark CE**
Sattabongkot J see **Wirtz RA**
Satyanath S see **Fataar S**
Satyaswaroop PG see **Tabibzadeh SS**
Sault MC see **Remy-Jardin M**
Saunders GF see **Levinson AK**
Saunders LD see **Goldman LR**
Saunders MI see **Rugg T**
Saunders N, Anderson D, Gilbert L, Sharp F. Unsatisfactory colposcopy and the response to orally administered oestrogen: a randomized double blind placebo controlled trial. Br J Obstet Gynaecol 1990 Aug;97(8):731–3
Saurat JH see **Sappino AP**
Savage DG see **Stabler SP**
Savage PD see **Gonzalez-Vela JL**
Savill J see **Cassidy MJ**
Savir H see **Deutsch D**
Savolainen A see **Kainulainen K**
Sawitz E see **Iezzoni LI**
Sax PE see **Tischler MD**
Saxena A, Fong LV, Ogilvie BC, Keeton BR. Use of balloon dilation to treat supravalvar pulmonary stenosis developing after anatomical correction for complete transposition. Br Heart J 1990 Aug;64(2):151–5
Saxton DW, Farquhar CM, Rae T, Beard RW, Anderson MC, Wadsworth J. Accuracy of ultrasound measurements of female pelvic organs. Br J Obstet Gynaecol 1990 Aug; 97(8):695–9
Saye WB see **McKernan JB**
el Sayed AA see **Morcos SK**
Sazdovitch V see **Beaufils H**
Scanu AM. Lipoprotein(a): a genetically determined cardiovascular pathogen in search of a function. J Lab Clin Med 1990 Aug;116(2):142–6 (38 ref.)
Scaravilli F see **Montgomery H**
Scarpellino L see **Sartoris S**
Scase MO see **Honan WP**
Schaaf VM, Perez-Stable EJ, Borchardt K. The limited value of symptoms and signs in the diagnosis of vaginal infections. Arch Intern Med 1990 Sep;150(9):1929–33
Schachter J see **Wagar EA**
Schaefer DM see **Flanders AE**
Schaefer KM, Pond JB. Re: 'Effects of waterbed flotation on indicators of energy expenditure in preterm infants' [letter] Nurs Res 1990 Sep-Oct;39(5):293
Schäfer L, Overvad K. Subcutaneous adipose-tissue fatty acids and vitamin E in humans: relation to diet and sampling site. Am J Clin Nutr 1990 Sep;52(3):486–90
Schalekamp MA see **Franken AA**
Schalekamp MA see **van den Meiracker AH**
Schaller JG. The advancement of women in academic medicine [comment] JAMA 1990 Oct 10;264(14):1854–5. Comment on: JAMA 1990 Oct 10;264(14):1813–7.
Schaller MD, Fischer AP, Perret CH. Hyperkalemia. A prognostic factor during acute severe hypothermia [see comments] JAMA 1990 Oct 10;264(14):1842–5. Comment in: JAMA 1990 Oct 10;264(14):1856–7.
Schalm SW see **Van Berkum FN**
Schanbl GK see **Tamblyn RM**
Schantz SP see **Hong WK**
Schapira AH see **Mann VM**
Schapiro MB, Atack JR, Hanin I, May C, Haxby JV, Rapoport SI. Lumbar cerebrospinal fluid choline in healthy aging and in Down's syndrome. Arch Neurol 1990 Sep; 47(9):977–80
Schapiro RH see **Cotton PB**
Scharosch LL see **Naides SJ**
Scharrer I see **Mondorf W**
Schattenkerk WE see **van Gool T**
Schattner A see **Malnick SD**
Schatz B see **Franchimont P**
Schedewie HK see **Sprung J**
Scheel MV see **Puleo PR**
Schein M, Gecelter G, Freinkel W, Gerding H, Becker PJ. Peritoneal lavage in abdominal sepsis. A controlled clinical study. Arch Surg 1990 Sep;125(9):1132–5
Schell H see **Bassukus ID**
Schellekens PT see **Kothe MJ**
Schellenberg G see **Eto K**
Schellhammer PF see **Wright GL Jr**
Schelling JR, Howard RL, Winter SD, Linas SL. Increased osmolal gap in alcoholic ketoacidosis and lactic acidosis. Ann Intern Med 1990 Oct 15;113(8):580–2
Schels HF see **Haberl R**
Scheltens P see **Algra PR**
Schemper M see **Sevelda P**
Schenker JG see **Brzezinski A**
Scher RL, Tegtmeyer CJ, McLean WC. Vascular injury following foreign body perforation of the esophagus. Review of the literature and report of a case. Ann Otol Rhinol Laryngol 1990 Sep;99(9 Pt 1):698–702 (22 ref.)
Scherbenske J see **Smith KJ**
Scherwitz LW see **Ornish D**
Scheuermann W, Nüssel E. Cancer registries in Germany [letter] Lancet 1990 Sep 8;336(8715):634
Schick BP. Synthesis of proteins from [35S]methionine by guinea pig megakaryocytes in vivo and time course of appearance of newly synthesized proteins in platelets. Blood 1990 Sep 1;76(5):887–91
Schickendantz MS, Watson JT. Mycobacterial prepatellar bursitis. Clin Orthop 1990 Sep;(258):209–12 (12 ref.)
Schiebler M see **Aurigemma G**
Schiedermayer DL see **McKinney WP**
Schieken RM. Left ventricular mass. Development versus disease [comment] Circulation 1990 Oct;82(4):1525–7. Comment on: Circulation 1990 Oct;82(4):1243–8.
Schiff GA see **Simpson JI**
Schiff MJ, Farber BF, Kaplan MH. Steroids for Pneumocystis carinii pneumonia and respiratory failure in the acquired immunodeficiency syndrome. A reassessment [see comments] Arch Intern Med 1990 Sep;150(9):1819–21. Comment in: Arch Intern Med 1990 Sep;150(9):1793–4.
Schild J see **Konstadt JW**
Schild JA see **Wenig BL**

Schilirò G see **Li Volti S**
Schillaci G see **Verdecchia P**
Schiller NB see **Kuecherer HF**
Schilling PJ, Vadhan-Raj S. Concurrent cytomegalovirus and pneumocystis pneumonia after fludarabine therapy for chronic lymphocytic leukemia [letter] N Engl J Med 1990 Sep 20;323(12):833–4
Schimek MG see **Millner MM**
Schindler AM. Milk flow and nipple hole size [letter] Am J Dis Child 1990 Oct;144(10):1074–5
Schindler R see **Cominelli F**
Schipper ME see **van der Spoel JI**
Schirg E see **Aschendorff C**
Schirmer J. Lead risks overlooked in sandblasters? [letter] Am J Public Health 1990 Oct;80(10):1275–6
Schlaepfer CC see **Krugliak P**
Schlafer D see **Copel JA**
Schlag P see **Glaser F**
Schleberger R see **Krämer J**
Schlegel PN, Epstein JI, Fishman EK, Brendler CB. Rapidly progressive bilateral ureteral obstruction [clinical conference] J Urol 1990 Oct;144(4):957–60
Schleimer RP see **Bochner BS**
Schlinkert RT, Chapman TP. Nitrogen embolus as a complication of hepatic cryosurgery. Arch Surg 1990 Sep; 125(9):1214
Schlossberg SM see **Wright GL Jr**
Schmassmann A, Angellotti MA, Clerici C, Hofmann AF, Ton-Nu HT, Schteingart CD, Marcus SN, Hagey LR, Rossi SS, Aigner A. Transport, metabolism, and effect of chronic feeding of lagodeoxycholic acid. A new, natural bile acid. Gastroenterology 1990 Oct;99(4):1092–104
Schmid C, Heublein B, Reichelt S, Borst HG. Steal phenomenon caused by a parallel branch of the internal mammary artery. Ann Thorac Surg 1990 Sep;50(3):463–4
Schmid C see **Zapf J**
Schmidt A see **Nain M**
Schmidt JL see **Daugherty SR**
Schmidt LN see **Layden TJ**
Schmidt RE see **Schubert J**
Schmidt RL see **Georgieff MK**
Schmidt WD see **Melby CL**
Schmitt C see **Sobel JD**
Schmitt FA see **Berry DT**
Schnabel P see **Böhm M**
Schnabel TG see **Day SC**
Schnabel TG see **Norcini JJ**
Schnaper H see **Bradford RH**
Schneeweiss A see **Dakak N**
Schneeweiss B, Graninger W, Stockenhuber F, Druml W, Ferenci P, Eichinger S, Grimm G, Laggner AN, Lenz K. Energy metabolism in acute and chronic renal failure. Am J Clin Nutr 1990 Oct;52(4):596–601
Schneider AJ, Derr J. Referral bias in elderly patients [editorial] Mayo Clin Proc 1990 Sep;65(9):1272–3
Schneider DL see **Tal M**
Schneider L see **Pollock VE**
Schneider M see **Olbrich HG**
Schneiderman H. More questions on Kussmaul's sign [letter] Am J Cardiol 1990 Sep 15;66(7):772
Schnell D see **Schwarcz SK**
Schneyer AL see **Whitcomb RW**
Schnitt S see **Harris JR**
Schnittger I see **St.Goar FG**
Schnur W. Colic [letter] Am Fam Physician 1990 Sep; 42(3):586, 588
Schoeller DA see **Bandini LG**
Schoemaker RC see **Cohen AF**
Schoeppe W see **Thaiss F**
Schofer O, Beetz R, Kruse K, Rascher C, Schütz C, Bohl J. Nephrogenic diabetes insipidus and intracerebral calcification. Arch Dis Child 1990 Aug;65(8):885–7
Scholler J see **Geisler C**
Schömig A. Catecholamines in myocardial ischemia. Systemic and cardiac release. Circulation 1990 Sep;82(3 Suppl):II13–22 (95 ref.)
Schönhöfer PS. Litigation and criticisms about drugs [letter] Lancet 1990 Jul 14;336(8707):120
Schosser RH see **Gross DJ**
Schots R see **Dehou MF**
Schoub BD, Johnson S, McAnerney JM. Immunity to poliomyelitis [letter] Lancet 1990 Jul 14;336(8707):126
Schouten R, Gutheil TG. Aftermath of the Rogers decision: assessing the costs. Am J Psychiatry 1990 Oct; 147(10):1348–52
Schrader M see **Ross JS**
Schreiber G, Dubeau L. C-myc proto-oncogene amplification detected by polymerase chain reaction in archival human ovarian carcinomas. Am J Pathol 1990 Sep;137(3):653–8
Schreuder CH see **Duran M**
Schrier DJ, Lesch ME, Wright CD, Gilbertsen RB. The antiinflammatory effects of adenosine receptor agonists on the carrageenan-induced pleural inflammatory response in rats. J Immunol 1990 Sep 15;145(6):1874–9
Schrier RW, Briner VA. The differential diagnosis of hyponatremia. Hosp Pract [Off] 1990 Sep 30;25(9A):29–37
Schröcksnadel H, Müller-Holzner E. Retrospective analysis of breast histology and indication for surgical intervention [letter] Lancet 1990 Sep 15;336(8716):693
Schröder R see **Holthoff VA**
Schröder-van der Elst JP, van der Heide D. Thyroxine, 3,5,3'-triiodothyronine, and 3,3',5-triiodothyronine concentrations in several tissues of the rat: effects of amiodarone and desethylamiodarone on thyroid hormone metabolism. Endocrinology 1990 Oct;127(4):1656–64
Schroeder P, Goulet O, Lear PA. Small-bowel transplantation: European experience [letter] Lancet 1990 Jul 14;336(8707):110–1
Schroedter IC see **Croze F**
Schrohenloher RE see **Silverman GJ**
Schröter W see **Eber SW**
Schteingart CD see **Schmassmann A**
Schubert J, Uciechowski P, Delany P, Tischler HJ, Kolanus W, Schmidt RE. The PIG-anchoring defect in NK lymphocytes of PNH patients. Blood 1990 Sep 15; 76(6):1181–7
Schuhmann D, Kubicka-Muranyi M, Mirtschewa J, Günther J, Kind P, Gleichmann E. Adverse immune reactions to gold. I. Chronic treatment with an Au(I) drug sensitizes mouse T cells not to Au(I), but to Au(III) and induces autoantibody formation. J Immunol 1990 Oct 1; 145(7):2132–9
Schuler P, Feltes E, Kienapfel H, Griss P. Ultrasound examination for the early determination of dysplasia and congenital dislocation of neonatal hips. Clin Orthop 1990 Sep;(258):18–26
Schulmeister L. The lady with the flashlight. Am J Nurs 1990 Sep;90(9):128
Schulte am Esch J see **Kochs E**
Schulten EA see **Snijders PJ**
Schulthies SS see **Hanten WP**
Schultz CG see **Jenkins RB**
Schulz R, Visintainer P, Williamson GM. Psychiatric and physical morbidity effects of caregiving. J Gerontol 1990 Sep;45(5):P181–91
Schulze H, Senge T. Influence of different types of antiandrogens on luteinizing hormone-releasing hormone analogue-induced testosterone surge in patients with metastatic carcinoma of the prostate. J Urol 1990 Oct; 144(4):934–41
Schumacher MC see **Slattery ML**
Schuman JS, Puliafito CA, Jacobson JJ. Semiconductor diode laser peripheral iridotomy [letter] Arch Ophthalmol 1990 Sep;108(9):1207–8
Schunk JE. Radial head subluxation: epidemiology and treatment of 87 episodes. Ann Emerg Med 1990 Sep; 19(9):1019–23
Schurman DJ see **Sommers LS**
Schütz C see **Schofer O**
Schütz H, Gerstberger R. Atrial natriuretic factor controls salt gland secretion in the Pekin duck (Anas platyrhynchos) through interaction with high affinity receptors. Endocrinology 1990 Oct;127(4):1718–26
Schuurman HJ see **van Houte AJ**
Schwalbe SS, Deshmukh SM, Marx GF. Use of pulmonary artery catheterization in parturients with Eisenmenger's syndrome [letter] Anesth Analg 1990 Oct;71(4):442–3
Schwarcz SK, Zenilman JM, Schnell D, Knapp JS, Hook EW 3d, Thompson S, Judson FN, Holmes KK. National surveillance of antimicrobial resistance in Neisseria gonorrhoeae. The Gonococcal Isolate Surveillance Project [see comments] JAMA 1990 Sep 19;264(11):1413–7. Comment in: JAMA 1990 Sep 19;264(11):1451–2.
Schwartz AE, Vanagunas A, Kamel PL. Endoscopy to evaluate gastrointestinal bleeding in marathon runners. Ann Intern Med 1990 Oct 15;113(8):632–3
Schwartz AE see **Matteo RS**
Schwartz BR see **Carlos TM**
Schwartz BS see **Goldstein MD**
Schwartz D see **Kavaler J**
Schwartz DM see **Han DP**
Schwartz E see **Altchek DW**
Schwartz E see **Infante PF**
Schwartz EI, Khalchitsky SE, Eisensmith RC, Woo SL. Polymerase chain reaction amplification from dried blood spots on Guthrie cards [letter] Lancet 1990 Sep 8; 336(8715):639–40
Schwartz ID, Hu CS, Shulman DI, Root AW, Bercu BB. Linear growth response to exogenous growth hormone in children with short stature. Am J Dis Child 1990 Oct; 144(10):1092–7
Schwartz IS see **Lin J**
Schwartz JS see **Day SC**
Schwartz JS, Kinosian BP, Pierskalla WP, Lee H. Strategies for screening blood for human immunodeficiency virus antibody. Use of a decision support system. JAMA 1990 Oct 3;264(13):1704–10
Schwartz JS see **Norcini JJ**
Schwartz LB see **Miller JS**
Schwartz M, Cailahan D, Sessler CN. An unusual cause of pneumothorax during percutaneous pleural biopsy [letter] Chest 1990 Sep;98(3):783
Schwartz MW see **Kahn SE**
Schwartz NB see **Hollingsworth DR**
Schwartz PE see **Carcangiu ML**
Schwartz PE see **Chambers JT**
Schwartz RB see **Malow BA**
Schwartz RL see **Rezler AG**
Schwartz RM, Maynard EC. Hospital policy, practice re HIV testing for pregnant women and newborns [letter] Am J Public Health 1990 Oct;80(10):1276
Schwartz RS see **Guillaume T**
Schwartz S see **Saller DN Jr**
Schwartz SD see **Weissman BA**
Schwarz S see **Glassman M**
Schwenzer KJ see **Stier GR**
Schwerk WB see **Goerg C**
Schwerzler M see **Steger KA**
Scionti L see **Fiorucci S**
Sclarovsky S see **Strasberg B**
Scoble JE, Hamilton G. Atherosclerotic renovascular disease. BMJ 1990 Jun 30;300(6741):1670–1 (18 ref.)
Scolnik M see **Nyska A**
Sconzo JM, Lawson D, Lambert P. Extending the indications for cerebral protection. Anesth Analg 1990 Oct;71(4):434–9
Scott DE, Gause WC, Finkelman FD, Steinberg AD. Anti-CD3 antibody induces rapid expression of cytokine genes in vivo. J Immunol 1990 Oct 1;145(7):2183–8
Scott DH see **Dodd FM**
Scott EM, McGarrigle HH, Lachelin GC. The increase in plasma and saliva cortisol levels in pregnancy is not due to the increase in corticosteroid-binding globulin levels. J Clin Endocrinol Metab 1990 Sep;71(3):639–44
Scott HJ, Cheatle TR, McMullin GM, Coleridge Smith PD, Scurr JH. Reappraisal of the oxygenation of blood in varicose veins. Br J Surg 1990 Aug;77(8):934–6
Scott ME see **Chew EW**
Scott PJ see **Eng J**
Scott RT see **Hankins GD**
Scott TW see **Romoser WS**
Scott VE see **Kasturi KN**
Scott WA see **Donnerstein RL**
Scott WC. Perspectives on psychiatry from Asian cultures [letter] Am J Psychiatry 1990 Oct;147(10):1392
Scott WC. The abuse of erythropoietin to enhance athletic performance [letter] JAMA 1990 Oct 3;264(13):1660
Scott WE see **Poses RM**
Scott WW Jr see **Kallman DA**
Scott WW Jr see **Ricci C**
Scrimshaw S see **Alkon E**
Scrofani R see **Salati M**
Scupoli MT see **Sartoris S**
Scurr JH see **Scott HJ**
Seabrook G see **Aprahamian C**
Seaby AW see **Clark J**
Seage GR 3d Hoff R see **Steger KA**
Seagren SL see **Dillman RO**
Seagroatt V see **Coulter A**
Seaton A. Latex as aeroallergen [letter] Lancet 1990 Sep 29; 336(8718):808–9
Sebastián JJ see **Castellanos D**
Sechrist KR see **Walker SN**
Seckl JR see **Murphy MR**
Seddon JM, Gragoudas ES, Glynn RJ, Egan KM, Albert DM, Blitzer PH. Host factors, UV radiation, and risk of uveal melanoma. A case-control study. Arch Ophthalmol 1990 Sep;108(9):1274–80
Sedis SP, Sequeira JM, Altszuler HM. Coronary sinus lysophosphatidylcholine accumulation during rapid atrial pacing. Am J Cardiol 1990 Sep 15;66(7):695–8
Segal GM see **Ridgway D**
Segal H see **Hunt BJ**
Segal P see **Chambless LE**
Segal S see **Kurtz AB**
Segovia B see **Hossenlopp P**
Segui-Real B see **Rescan PY**
Segura J see **Sancho M**
Segura R see **Cabrol J**
Seibold JR see **Lichtbroun AS**
(Seidlin SM) Seidlin SM, Marinelli LD, Oshry E. Radioactive iodine therapy: effect on functioning metastases of adenocarcinoma of the thyroid [classical article] CA 1990 Sep-Oct;40(5):299–317
Seidlin SM, Marinelli LD, Oshry E. Radioactive iodine therapy: effect on functioning metastases of adenocarcinoma of the thyroid [classical article] CA 1990 Sep-Oct;40(5):299–317
Seidman CE see **Solomon SD**
Seidman JG see **Solomon SD**
Seidman S see **Zakut H**
Seiff SR, Shah L. A model for the mechanism of optic nerve sheath fenestration. Arch Ophthalmol 1990 Sep; 108(9):1326–9
Seip RL, Weltman A, Goodman D, Rogol AD. Clinical utility of cycle exercise for the physiologic assessment of growth hormone release in children. Am J Dis Child 1990 Sep; 144(9):998–1000
Selbst SM, Clark M. Analgesic use in the emergency department. Ann Emerg Med 1990 Sep;19(9):1010–3
Selby JB Jr, Tegtmeyer CJ. New balloon-through-balloon angioplasty technique for the treatment of segmental lesions. Radiology 1990 Oct;177(1):276–7
Selcer KW see **Lin GX**
Seldin D see **Silverberg SJ**
Seller MJ. Is antenatal selection for spina bifida possible? BMJ 1990 Aug 4;301(6746):251–2 (6 ref.)
Sellin J see **Barros GJ**
Selman M see **Sansores R**
Selvaggi S see **Zalupski MM**
Selvakumar V see **Jawahar MS**
Selwyn AP see **McLenachan JM**
Selwyn AP see **Yeung AC**
Semple WE see **Benkelfat C**
Sempos CT see **Looker AC**
Semprini F see **Melandri G**
Senaati S see **Agildere M**

Senay H, MacPherson D. Blastocystis hominis: epidemiology and natural history. J Infect Dis 1990 Oct;162(4):987–90
Senent C see **Castellanos D**
Senge T see **Schulze H**
Senie R see **Zumoff B**
Senie RT see **Hruban RH**
Seo H see **Imai T**
Seon BK see **Luo Y**
Seong D see **Howard OM**
Sepponen RE see **Lamminen AE**
Sequeira JM see **Sedis SP**
Seravalle G see **Giannattasio C**
Seres DS see **Zumoff B**
Sergent J, Poncet M. From covert to overt recognition of faces in a prosopagnosic patient. Brain 1990 Aug;113 (Pt 4):989–1004
Sériès F, Cormier Y. Effects of protriptyline on diurnal and nocturnal oxygenation in patients with chronic obstructive pulmonary disease. Ann Intern Med 1990 Oct 1; 113(7):507–11
Seriwatana J see **Tabtieng R**
Serota RD see **Weinstein SP**
Serra A see **Martinez G**
Serra P see **Carlone S**
Serri O, Beauregard H, Lesage J, Pedneault L, Comtois R, Jilwan N, Somma M, Vachon L, Brownell J. Long term treatment with CV 205–502 in patients with prolactin–secreting pituitary macroadenomas. J Clin Endocrinol Metab 1990 Sep;71(3):682–7
Seshia SS see **Yager JY**
Sessler CN, Cohen MD. Cardiac arrhythmias during theophylline toxicity. A prospective continuous electrocardiographic study. Chest 1990 Sep;98(3):672–8
Sessler CN see **Schwartz M**
Sessler DI see **Bickler PE**
Sessler DI see **Rubinstein EH**
Setchell KD see **Colombo C**
Seth M see **Dutta GP**
Sethi N see **Puri SK**
Sethi T, Joshi K, Sharma SC, Gupta BD. Radiation therapy in the management of giant lymph node hyperplasia. Br J Radiol 1990 Aug;63(752):648–50
Sethumadhavan KV see **Weil GJ**
Setness PA see **Potts JF**
Sette A see **Grummer SF**
Sette A, Sidney J, Albertson M, Miles C, Colón SM, Pedrazzini T, Lamont AG, Grey HM. A novel approach to the generation of high affinity class II–binding peptides. J Immunol 1990 Sep 15;145(6):1809–13
Sette A see **Lamont AG**
Sette A see **O'Sullivan D**
Sevelda P, Denison U, Schemper M, Spona J, Vavra N, Salzer H. Oestrogen and progesterone receptor content as a prognostic factor in advanced epithelial ovarian carcinoma. Br J Obstet Gynaecol 1990 Aug;97(8):706–12
Severinghaus JW, Spellman MJ Jr. Pulse oximeter failure thresholds in hypotension and vasoconstriction. Anesthesiology 1990 Sep;73(3):532–7
Severson RK, Davis S. Increasing incidence of primary gastric lymphoma. Cancer 1990 Sep 15;66(6):1283–7
Seveso MP see **D'Angelo A**
Seward JB, Khandheria BK, Edwards WD, Oh JK, Freeman WK, Tajik AJ. Biplanar transesophageal echocardiography: anatomic correlations, image orientation, and clinical applications. Mayo Clin Proc 1990 Sep;65(9):1193–213 (13 ref.)
Sewell LE see **Swygert LA**
Sewell R see **Danks DM**
Seyer JM see **Ohyama K**
Seymore RJ, Conroy JM, Baker JD 3d, Klein AJ. Sound attenuation of the Simpulse orthopedic irrigation system with a Pall blood filter [letter] Anesth Analg 1990 Oct; 71(4):445–6
Seymour RJ see **Baer L**
Seyone C see **Chung F**
Sfez M, Le Mapihan Y, Mazoit X, Dreux–Boucard H. Local anesthetic serum concentrations after penile nerve block in children. Anesth Analg 1990 Oct;71(4):423–6
Shaaban AA, Tribukait B, el–Bedeiwy AF, Ghoneim MA. Characterization of squamous cell bladder tumors by flow cytometric deoxyribonucleic acid analysis: a report of 100 cases. J Urol 1990 Oct;144(4):879–83
Shaaban AA, Tribukait B, el–Bedeiwy AF, Ghoneim MA. Prediction of lymph node metastases in bladder carcinoma with deoxyribonucleic acid flow cytometry. J Urol 1990 Oct;144(4):884–7
Shachar A see **Barbash GI**
Shafer A, Doze VA, White PF. Pharmacokinetic variability of midazolam infusions in critically ill patients. Crit Care Med 1990 Sep;18(9):1039–41
(Shaffer PA), Shaffer PA. Antiketogenesis: its mechanism and significance. 1932 [classical article] Medicine (Baltimore) 1990 Sep;69(5):317–23; discussion 323–4
Shaffer PA. Antiketogenesis: its mechanism and significance. 1932 [classical article] Medicine (Baltimore) 1990 Sep; 69(5):317–23; discussion 323–4
Shah GM, Alvarado P, Kirschenbaum MA. Symptomatic hypocalcemia and hypomagnesemia with renal magnesium wasting associated with pentamidine therapy in a patient with AIDS. Am J Med 1990 Sep;89(3):380–2
Shah JH see **Edes TE**
Shah KB, Kleinman BS, Sami H, Patel J, Rao TL. Reevaluation of perioperative myocardial infarction in patients with prior myocardial infarction undergoing noncardiac operations. Anesth Analg 1990 Sep;71(3):231–5
Shah KJ see **Newell SJ**
Shah L see **Seiff SR**
Shah N see **Breuer J**
Shah N see **Jung R**
Shahabpour M see **Verbruggen LA**
Shahar E, Lederer J. Asthenic symptoms in a rural family practice. Epidemiologic characteristics and a proposed classification. J Fam Pract 1990 Sep;31(3):257–61; discussion 261–2
Shainkin–Kestenbaum R see **Zimlichman S**
Shakuntala K see **Salahudeen AK**
Shalitin N see **Brzezinski A**
Shallice T see **Delbecq–Derouesné J**
Shamma F see **Romero R**
Shamoon H see **Cohen C**
Shampo MA, Kyle RA. Medical symbols: lamp of knowledge (life). Mayo Clin Proc 1990 Sep;65(9):1192
Shamsnia M see **Weisberg LA**
Shand WS see **Davies G**
Shander D. Etiology of cor pulmonale [letter] JAMA 1990 Sep 19;264(11):1409
Shanc E see **Silverberg SJ**
Shangraw RE see **Stuart CA**
Shanklin DR, Sibai BM. Ultrastructural aspects of preeclampsia. II. Mitochondrial changes. Am J Obstet Gynecol 1990 Sep;163(3):943–53
Shanley DJ, Lerud KS, Luetkehans TJ. Development of pulmonary histiocytosis X after chemotherapy for Hodgkin disease. AJR Am J Roentgenol 1990 Oct;155(4):741–2
Shann F see **Butt W**
Shaper AG see **Whincup PH**
Shapira J see **Read SL**
Shapiro MJ see **Kashdan BJ**
Shapiro R see **Todo S**
Shapiro RS, Winsberg F. Comet–tail artifact from cholesterol crystals: observations in the postlithotripsy gallbladder and an in vitro model. Radiology 1990 Oct;177(1):153–6
Sharafuddin MJ. Syringomyelia extending to basal ganglia [letter] J Neurosurg 1990 Oct;73(4):645
Sharif HS, Clark DC, Aabed MY, Haddad MC, al Deeb SM, Yaqub B, al Moutaery KR. Granulomatous spinal infections: MR imaging. Radiology 1990 Oct;177(1):101–7
Sharkey MF, Kadden ML, Stabile BE. Severe posthemicolectomy diarrhea: evaluation and treatment with SMS 201–995. Gastroenterology 1990 Oct;99(4):1144–8
Sharma BK, Pilato M, Ott DA. Surgical repair of type II truncus arteriosus without a conduit. Ann Thorac Surg 1990 Sep;50(3):479–81
Sharma BK, Kapoor R, Ramji S, Thirupuram S, Suri M. Thin ribs, thin tubular bones, abnormal facies and intrauterine growth retardation: a lethal syndrome. Br J Radiol 1990 Aug;63(752):654–6
Sharma RP, Janicak PG, Javaid JI, Pandey GN, Gierl B, Davis JM. Platelet MAO inhibition, urinary MHPG, and leukocyte beta–adrenergic receptors in depressed patients treated with phenelzine. Am J Psychiatry 1990 Oct; 147(10):1318–21
Sharma S, Rajani M, Kaul U, Talwar KK, Dev V, Shrivastava S. Initial experience with percutaneous transluminal angioplasty in the management of Takayasu's arteritis. Br J Radiol 1990 Jul;63(751):517–22
Sharma SC see **Sethi T**
Sharon J see **Parhami–Seren B**
Sharp BM see **Matta SG**
Sharp F see **Darne JF**
Sharp F see **Saunders N**
Sharp GD see **Malinow AM**
Sharp J see **Lambert H**
Sharp JC see **Glaholm J**
Sharp PC, Dignan MB, Dammers PM, Michielutte R, Jackson DS. Knowledge and attitudes about cervical cancer and the Pap smear among 10th–grade girls. South Med J 1990 Sep;83(9):1016–8
Shaughnessy AF, Hume AL. Clinical pharmacists in family practice residency programs. J Fam Pract 1990 Sep; 31(3):305–9
Shaver D see **Moretti M**
Shaw A see **Evans DI**
Shaw GM see **Donegan E**
Shaw P see **Mills GB**
Shaw RE see **Myler RK**
Shaw RW see **Higham JM**
Shaw S see **Ferrari P**
Shaw TR. Does angioplasty need on site surgical cover? A physician's view. Br Heart J 1990 Jul;64(1):3–4
Shaw de Paredes E, Marsteller LP, Eden BV. Breast cancers in women 35 years of age and younger: mammographic findings. Radiology 1990 Oct;177(1):117–9
Shay SS see **Murphy JR**
Shea BF see **Steger KA**
Shea JA see **Norcini JJ**
Shea S see **Nickerson KG**
Shear CL see **Bradford RH**
Sheard TA. Bristol Cancer Help Centre [letter] Lancet 1990 Sep 15;336(8716):683
Sheehan M see **Sanfilippo AJ**
Shefer S see **Nguyen LB**
Sheffield CD see **Unger EF**
Shehadeh H see **Dakak N**
Sheikh MS, Fordtran JS. Calcium bioavailability from two calcium carbonate preparations [letter] N Engl J Med 1990 Sep 27;323(13):921
Shelby J see **Saffle JR**
Shelhamer JH see **Baraniuk JN**
Shelton GH, Linenberger ML, Grant CK, Abkowitz JL. Hematologic manifestations of feline immunodeficiency virus infection. Blood 1990 Sep 15;76(6):1104–9
Shelton ME, Green MA, Mathias CJ, Welch MJ, Bergmann SR. Assessment of regional myocardial and renal blood flow with copper–PTSM and positron emission tomography. Circulation 1990 Sep;82(3):990–7
Shelton ME see **Herrero P**
Shen JH see **Fretz CJ**
Shen K. Erythematous reactions at intramuscular injection sites [letter] Lancet 1990 Sep 15;336(8716):689–90
Shenep JL see **Bysani GK**
Shenkman L see **Szylman P**
Shepard JW Jr. Cardiopulmonary consequences of obstructive sleep apnea. Mayo Clin Proc 1990 Sep; 65(9):1250–9 (51 ref.)
Shepard JW Jr, Olsen KD. Uvulopalatopharyngoplasty for treatment of obstructive sleep apnea. Mayo Clin Proc 1990 Sep;65(9):1260–7 (33 ref.)
Shepard JW Jr see **Redmond ML**
Shepard KF, Jensen GM. Physical therapist curricula for the 1990s: educating the reflective practitioner. Phys Ther 1990 Sep;70(9):566–73; discussion 573–7
Shepard KF see **Tammivaara J**
Shephard EG see **de Villiers WJ**
Shepherd JH see **van Dam PA**
Sheppard L see **Kontoghiorghes GJ**
Shepro D see **Welbourn R**
Shepstone BJ see **Kennedy SH**
Sherblom AP see **Donahue LR**
Sheridan E see **Darne JF**
Sheridan MR, Flowers KA. Movement variability and bradykinesia in Parkinson's disease. Brain 1990 Aug;113 (Pt 4):1149–61
Sherling BE. Complication with a transbronchial histology needle [letter] Chest 1990 Sep;98(3):783–4
Sherman D see **Lloyd JS**
Sherman ML see **Cox SM**
Sherman ML see **Stone RM**
Sherman MS see **Warnick C**
Sherritt KM see **Aguayo SM**
Sherry B see **Broxmeyer HE**
Sheu JC see **Chen DS**
Shevach EM see **Yokoyama WM**
Shewell KW. The surgeon and the HIV–infected patient [letter] JAMA 1990 Sep 19;264(11):1407–8
Shi JD see **Tsao TC**
Shibata S see **Harata N**
Shida KK see **Desowitz RS**
Shieh CC, Chang MH, Chen CL. Dubin–Johnson syndrome presenting with neonatal cholestasis. Arch Dis Child 1990 Aug;65(8):898–9
Shieh WB see **Tsao TC**
Shield LK see **Kiers L**
Shields DA. Multiple emboli in hydatid disease. BMJ 1990 Jul 28;301(6745):213–4
Shields WD see **Gottschalk ME**
Shigeno T see **Fujimori A**
Shih PY see **Goodin DS**
Shikes RH see **Sokol RJ**
Shillito J Jr see **Fischer EG**
Shima K see **Tahara Y**
Shima N, Kobashi Y, Tsutsui K, Ogawa K, Maetani S, Nakashima Y, Ichijima K, Yamabe H. Extranodal non–Hodgkin's lymphoma of the head and neck. A clinicopathologic study in the Kyoto–Nara area of Japan. Cancer 1990 Sep 15;66(6):1190–7
Shimada H see **Kanemaru K**
Shimada M see **Noda S**
Shimada S, Raju TN, Vidyasagar D, Maeta H, Bhat R. Chest radiographic course after exogenous surfactant therapy in baboons with respiratory distress syndrome. Crit Care Med 1990 Sep;18(9):969–73
Shimamura R, Kudo J, Kondo H, Dohmen K, Gondo H, Okamura S, Ishibashi H, Niho Y. Expression of the thymosin beta 4 gene during differentiation of hematopoietic cells. Blood 1990 Sep 1;76(5):977–84
Shimatsu A, Murabe H, Sasaki S, Hattori N, Tanoh T, Imura H. Secretory dynamics of growth hormone in an acromegalic patient associated with Graves' disease. J Clin Endocrinol Metab 1990 Oct;71(4):1059–63
Shimazaki Y, Tokuan Y, Lio M, Nakano S, Matsuda H, Blackstone EH, Kirklin JW, Shirakura R, Ogawa M, Kawashima Y. Pulmonary artery pressure and resistance late after repair of tetralogy of Fallot with pulmonary atresia. J Thorac Cardiovasc Surg 1990 Sep;100(3):425–40
Shimizu K see **Shiratori K**
Shimizu M, Lasker JM, Tsutsumi M, Lieber CS. Immunohistochemical localization of ethanol–inducible P450IIE1 in the rat alimentary tract. Gastroenterology 1990 Oct;99(4):1044–53
Shin DH, Parrow KA, Presberg–Greene SE. Tight scleral flap trabeculectomy with postoperative laser suture lysis [letter] Am J Ophthalmol 1990 Sep 15;110(3):325–6
Shine B see **Weetman AP**
Shinebourne EA see **Bowyer JJ**
Shinebourne EA see **Carvalho JS**

Shingu T see **Gi H**
Shinozaki H see **Tateishi K**
Shinton NK. Pathology across Europe: differences and similarities. 1. Haematology. J Clin Pathol 1990 Aug; 43(8):613–5
Shiota K see **Matsuyama S**
Shirahama M, Koga T, Uchida S, Miyamoto Y, Ohta Y, Ishibashi H. Colonic anisakiasis simulating carcinoma of the colon [letter] AJR Am J Roentgenol 1990 Oct; 155(4):895
Shirakami A see **Miura S**
Shirakawa S see **Ohno R**
Shirakura R see **Shimazaki Y**
Shirakusa T, Ueda H, Takata S, Yoneda S, Inutsuka K, Hirota N, Okazaki M. Use of pedicled omental flap in treatment of empyema. Ann Thorac Surg 1990 Sep;50(3):420–4
Shiratori K, Watanabe S, Takeuchi T, Shimizu K. Plaunotol inhibits postprandial gastrin release by its unique secretin-releasing action in humans. Dig Dis Sci 1990 Sep; 35(9):1140–5
Shiratsuchi H, Johnson JL, Toba H, Ellner JJ. Strain- and donor-related differences in the interaction of Mycobacterium avium with human monocytes and its modulation by interferon-gamma. J Infect Dis 1990 Oct; 162(4):932–8
Shirey RS see **Witter FR**
Shirouzu K, Isomoto H, Kakegawa T, Morimatsu M. Treatment of rectal carcinoid tumors. Am J Surg 1990 Sep; 160(3):262–5
Shiu MH see **Hruban RH**
Shiu MH see **White W**
Shiu W see **Leung SF**
Shoemaker OS see **McCullough JP**
Shoemaker WC see **Lookinland S**
Sholl JS see **Silver RK**
Shook JE see **Afifi MS**
Shope RE see **Arroyo JI**
Shopland DR see **Yu JJ**
Shores JH see **Papa FJ**
Short LM see **Egbert AM**
Shorvon SD. Epidemiology, classification, natural history, and genetics of epilepsy. Lancet 1990 Jul 14;336(8707):93–6 (26 ref.)
Shousha S see **Soomro S**
Showstack J, Katz P, Amend W, Salvatierra O. The association of cyclosporine with the 1-year costs of cadaver-donor kidney transplants. JAMA 1990 Oct 10; 264(14):1818–23
Shrivastava S see **Sharma S**
Shuck J see **Bryan JP**
Shulman CE see **Marder E**
Shulman DI see **Schwartz ID**
Shuman HA see **Blander SJ**
Shuman RL. Cardiopulmonary cystosarcoma [letter] Ann Thorac Surg 1990 Sep;50(3):510–1
Shurbaji MS see **Zinner MJ**
Shvarztman P, Hornshtein I, Klein E, Yechezkel A, Ziv M, Herman J. Elective mutism in family practice. J Fam Pract 1990 Sep;31(3):319–20
Shwartz M see **Iezzoni LI**
Shyken JM, Smeltzer JS, Baxi LV, Blakemore KJ, Ambrose SE, Petrie RH. A comparison of the effect of epidural, general, and no anesthesia on funic acid-base values by stage of labor and type of delivery. Am J Obstet Gynecol 1990 Sep;163(3):802–7
Sibai B see **Feldman N**
Sibai B see **Moretti M**
Sibai BM, Akl S, Fairlie F, Moretti M. A protocol for managing severe preeclampsia in the second trimester. Am J Obstet Gynecol 1990 Sep;163(3):733–8
Sibai BM. Eclampsia. VI. Maternal-perinatal outcome in 254 consecutive cases. Am J Obstet Gynecol 1990 Sep; 163(3):1049–54; discussion 1054–5
Sibai BM see **Shanklin DR**
Sickles EA. The usefulness of computers in managing the operation of a mammography screening practice. AJR Am J Roentgenol 1990 Oct;155(4):755–61 (15 ref.)
Sickles EA see **Baines CJ**
Sickles EA see **Monticciolo DL**
Siddiqui A see **Taggart DP**
Sidey MC see **Plant GR**
Sidman CL see **Kasturi KN**
Sidney J see **O'Sullivan D**
Sidney J see **Sette A**
Sidoti J see **Brüssow H**
Sidoti PA see **Wang FM**
Sidransky E, Maysak K, Ginns EI. Mutations in Gaucher's disease detected by MspI [letter] Lancet 1990 Sep 8; 336(8715):628–9
Siebers RW see **Windom HH**
Siebler M, Daffertshofer M, Hennerici M, Freund HJ. Cerebral blood flow velocity alterations during obstructive sleep apnea syndrome. Neurology 1990 Sep;40(9):1461–2
Sieff CA see **Guinan EC**
Siegal T, Haim N. Cisplatin-induced peripheral neuropathy. Frequent off-therapy deterioration, demyelinating syndromes, and muscle cramps. Cancer 1990 Sep 15; 66(6):1117–23
Siegel BA see **Middleton WD**
Siegel BM, Mayzel KA, Love SM. Level I and II axillary dissection in the treatment of early-stage breast cancer. An analysis of 259 consecutive patients. Arch Surg 1990 Sep;125(9):1144–7
Siegel EL see **Batnitzky S**
Siegel GJ see **Sackellares JC**
Siegel JB see **Kim D**
Siegel JL, Miller A, Brown LK, DeLuca A, Teirstein AS. Pulmonary diffusing capacity in left ventricular dysfunction [see comments] Chest 1990 Sep;98(3):550–3. Comment in: Chest 1990 Sep;98(3):523–4.
Siegel SF, Finegold DN, Lanes R, Lee PA. ACTH stimulation tests and plasma dehydroepiandrosterone sulfate levels in women with hirsutism [see comments] N Engl J Med 1990 Sep 27;323(13):849–54. Comment in: N Engl J Med 1990 Sep 27;323(13):909–11.
Sigaux F see **Billard C**
Sigman M, Lönnerdal B. Response of rat mammary gland transferrin receptors to maternal dietary iron during pregnancy and lactation. Am J Clin Nutr 1990 Sep; 52(3):446–50
Sigmon KN see **Ohman EM**
Sikha VK see **Lee HH**
Sikora K see **Reed A**
Silano V see **Auricchio S**
Silberstein MJ see **Rathore MH**
Silman A see **Hart D**
Silva J see **Wolfe WH**
Silva VA. Louis Daniel Beauperthuy (1807–1871). J Lab Clin Med 1990 Sep;116(3):420–2
Silve C, Suarez F, el Hessni A, Loiseau A, Graulet AM, Gueris J. The resistance to parathyroid hormone of fibroblasts from some patients with type Ib pseudohypoparathyroidism is reversible with dexamethasone. J Clin Endocrinol Metab 1990 Sep;71(3):631–8
Silver AJ see **Korenman SG**
Silver MA see **Weber KT**
Silver RK, MacGregor SN, Sholl JS, Hobart ED, Waldee JK. An evaluation of the chorionic villus sampling learning curve. Am J Obstet Gynecol 1990 Sep;163(3):917–22
Silver RM see **Sahn EE**
Silverberg PA see **Matteo RS**
Silverberg SJ, Shane E, Jacobs TP, Siris ES, Gartenberg F, Seldin D, Clemens TL, Bilezikian JP. Nephrolithiasis and bone involvement in primary hyperparathyroidism. Am J Med 1990 Sep;89(3):327–34
Silverman GJ, Schrohenloher RE, Accavitti MA, Koopman WJ, Carson DA. Structural characterization of the second major cross-reactive idiotype group of human rheumatoid factors. Association with the VH4 gene family. Arthritis Rheum 1990 Sep;33(9):1347–60
Silverman H. Equivocal definitions of sepsis and septic shock [letter] Crit Care Med 1990 Sep;18(9):1048
Silverman JF see **Sommers LS**
Silverman M. Aerosol therapy in the newborn. Arch Dis Child 1990 Aug;65(8):906–8 (20 ref.)
Silverman NH see **Barth RA**
Silverman PM see **Zeman RK**
Simard J see **Rhéaume E**
Simberkoff MS see **Hamilton JD**
Simeone J see **Fretz CJ**
Simmonds EJ, Conway SP, Ghoneim AT, Ross H, Littlewood JM. Pseudomonas cepacia: a new pathogen in patients with cystic fibrosis referred to a large centre in the United Kingdom. Arch Dis Child 1990 Aug;65(8):874–7
Simmonds HA see **Cameron JS**
Simmonds SJ see **Barker DJ**
Simmons RA see **Unterman T**
Simmons RL see **Hoffman RA**
Simmons VP. Thymic function and leukemia [letter] CA 1990 Sep–Oct;40(5):319–20
Simo-Deu J see **Cabrol J**
Simoes EA see **Cherian T**
Simon J see **Badalament RA**
Simon JC, Cruz PD Jr, Bergstresser PR, Tigelaar RE. Low dose ultraviolet B-irradiated Langerhans cells preferentially activate CD4+ cells of the T helper 2 subset. J Immunol 1990 Oct 1;145(7):2087–91
Simon JW see **Catalano RA**
Simon M see **Kim D**
Simonton DK see **Lloyd JS**
Simor AE see **McGeer A**
Simpson DE see **McKinney WP**
Simpson JI, Schiff GA, Wolf GL. The effect of helium on endotracheal tube flammability. Anesthesiology 1990 Sep; 73(3):538–40
Simpson JL see **Mills JL**
Simpson KW see **Batt RM**
Simpson TH see **Philip BK**
Sims JE see **Chantelois AE**
Sims ME see **Walther FJ**
Sinclair AJ see **O'Dea K**
Singer A see **Jones M**
Singer MV see **Jansen JB**
Singer PG see **Gross DJ**
Singh B see **Fujihashi K**
Singh J see **Matta SG**
Singh JP see **Chiou WJ**
Singh M see **Yap EH**
Singh R see **Kwekkeboom DJ**
Singh RR see **Taneja V**
Singh S see **Wali JP**
Singh YN see **Taneja V**
Sinha S see **De Silva P**
Sinnott JT 4th, Cancio MR, Frankle MA, Gustke K, Spiegel PG. Tuberculous osteomyelitis masked by concomitant staphylococcal infection. Arch Intern Med 1990 Sep; 150(9):1865–7
Sinusas AJ, Trautman KA, Bergin JD, Watson DD, Ruiz M, Smith WH, Beller GA. Quantification of area at risk during coronary occlusion and degree of myocardial salvage after reperfusion with technetium-99m methoxyisobutyl isonitrile. Circulation 1990 Oct;82(4):1424–37
Siomopoulos V. When patients consider suicide. Risk factors to watch for. Postgrad Med 1990 Sep 1;88(3):205–6, 209, 212–3
SippensGroenewegen A, Spekhorst H, van Hemel NM, Kingma JH, Hauer RN, Janse MJ, Dunning AJ. Body surface mapping of ectopic left and right ventricular activation. QRS spectrum in patients without structural heart disease. Circulation 1990 Sep;82(3):879–96
Sirdofsky MD see **Yan J**
Sirera G see **Romeu J**
Siris ES see **Silverberg SJ**
Sisamis J see **Sosis MB**
Sislow JG, Mayo ME. Reduction in human bladder wall compliance following decentralization. J Urol 1990 Oct; 144(4):945–7
Sitorius M see **Von Essen S**
Sitrin RG see **Grum CM**
Siu AL, Manning WG, Benjamin B. Patient, provider and hospital characteristics associated with inappropriate hospitalization. Am J Public Health 1990 Oct;80(10):1253–6
Sivakumaran S see **Mahendra Raj S**
Sivanandham M see **Chakraborty NG**
Sivarajah A see **Tabibzadeh SS**
Sivasubramanian S see **Jawahar MS**
Sivertson KT see **Kelen GD**
Sizich NN see **Kaganov BS**
Sizonenko PC see **Beitins IZ**
Sjoberg RJ see **McDermott MT**
Sjogren M see **Bryan JP**
Sjölin M see **Karlson BW**
Skajaa K see **Frost L**
Skalley TC see **Haddad RJ Jr**
Skar V see **Husebye E**
Skelton HG 3d see **Smith KJ**
Skillman JJ see **Edelman RR**
Skinner DG see **Weinberg AC**
Skinner EC, Boyd SD, Apuzzo ML. Technique of left adrenalectomy for autotransplantation to the caudate nucleus in Parkinson's disease. J Urol 1990 Oct; 144(4):838–40; discussion 840–1
Skirven T see **Culp RW**
Skolkin MD see **Griffith DP**
Skoll A see **Feldman N**
Skolnick A. While some correctional facilities go smoke-free, others appear to help inmates to light up [news] JAMA 1990 Sep 26;264(12):1509, 1513
Skolnick A. Jails lead prisons in smoking bans [news] JAMA 1990 Sep 26;264(12):1514
Skolnick A. Christian Scientists claim healing efficacy equal if not superior to that of medicine [news] JAMA 1990 Sep 19;264(11):1379–81
Skuta GL see **Peterson MR**
Skyhar MJ see **Altchek DW**
Slack J see **Houlston RS**
Sladek WA see **Vichyanond P**
Sladen RN see **Halpern NA**
Slaker DP see **Bonkovsky HL**
Slama K, Redman S, Perkins J, Reid AL, Sanson-Fisher RW. The effectiveness of two smoking cessation programmes for use in general practice: a randomised clinical trial. BMJ 1990 Jun 30;300(6741):1707–9
Slattery ML, Schumacher MC, West DW, Robison LM, French TK. Food-consumption trends between adolescent and adult years and subsequent risk of prostate cancer. Am J Clin Nutr 1990 Oct;52(4):752–7
Slattery ML see **Spendlove DC**
Slavin AB see **Hartog JM**
Slawski DP, Bridwell KH, Manley CB. Acute renal obstruction after combined anterior and posterior arthrodeses on the convex side of the spine. A case report. J Bone Joint Surg [Am] 1990 Sep;72(8):1259–61
Sledge CB see **Harris WH**
Sledge WH, Moras K, Hartley D, Levine M. Effect of time-limited psychotherapy on patient dropout rates. Am J Psychiatry 1990 Oct;147(10):1341–7
Sleight P see **Yusuf S**
Slepon R see **Green MS**
Slimovitch C see **Kish SJ**
Sluis RF see **Tinnemans JG**
Sluiter WJ see **Cohen Tervaert JW**
Slutsky AS see **Villar J**
Slutsky D see **Letts M**
Smalhout B see **van Wijk MG**
Smalley J see **Mackenzie CF**
Smalley KJ, Knerr AN, Kendrick ZV, Colliver JA, Owen OE. Reassessment of body mass indices. Am J Clin Nutr 1990 Sep;52(3):405–8
Smart JB see **Song JY**
Smego RA Jr, Khaliq AA. Epidemic non-A non-B hepatitis in urban Karachi, Pakistan. Am J Trop Med Hyg 1988 May;38(3):628–32
Smeltzer CH. The Chicago plan: innovative strategies to change nurses' work patterns [editorial] J Nurs Adm 1990 Sep;20(9):3–5

Smeltzer DJ see **Stern SL**
Smeltzer JS see **Shyken JM**
Smiddy WE see **Irvine WD**
Smih F see **Rhéaume E**
Smink RD Jr see **Buchwald H**
Smith A see **Thompson C**
Smith AD, Park DC, Cherry K, Berkovsky K. Age differences in memory for concrete and abstract pictures. J Gerontol 1990 Sep;45(5):P205–9
Smith AH see **Mendell MJ**
Smith BE. High frequency weaning [letter] Anaesthesia 1990 Aug;45(8):688–9
Smith BR see **Strair RK**
Smith C see **Read SL**
Smith CM see **Broide DH**
Smith CV, Rayburn WF, Connor RE, Fredstrom GR, Phillips CB. Double-blind comparison of intravaginal prostaglandin E2 gel and "chip" for preinduction cervical ripening. Am J Obstet Gynecol 1990 Sep;163(3):845–7
Smith DF see **Goldman LR**
Smith DS see **Hennes HM**
Smith EI, Castleberry RP. Neuroblastoma. Curr Probl Surg 1990 Sep;27(9):573–620 (108 ref.)
Smith FE see **Khatib R**
Smith GD, Bartley M, Blane D. The Black report on socioeconomic inequalities in health 10 years on. BMJ 1990 Aug 18–25;301(6748):373–7 (97 ref.)
Smith GD see **Egger M**
Smith GF see **Jackson CV**
Smith GS see **Harris SB**
Smith H see **Muir KR**
Smith I see **Thompson AJ**
Smith JC Jr see **Udomkesmalee E**
Smith JH, Doughty B, Kemp WM, Browder EJ, Mistry FD. Experimental infection of the nine-banded armadillo (Dasypus novemcinctus) with Schistosoma mansoni (Kenyan strain). Am J Trop Med Hyg 1988 May; 38(3):499–507
Smith KJ, Skelton HG 3d, James WD, Angritt P, Scherbenske J, Vaughan K, Lupton GP. Cutaneous histopathologic findings in 'antiphospholipid syndrome'. Correlation with disease, including human immunodeficiency virus disease. Arch Dermatol 1990 Sep;126(9):1176–83
Smith KJ see **Roth RR**
Smith KM see **Kemp JD**
Smith MD, Bohlman HH, Gideonse N. Fibrous dysplasia of the cervical spine: a fatal complication of treatment. A case report. J Bone Joint Surg [Am] 1990 Sep;72(8):1254–8
Smith ME see **Heit G**
Smith ME see **Lubniewski AJ**
Smith MR see **Negendank WG**
Smith OP, Mehta AB. Fludarabine monophosphate for prolymphocytic leukaemia [letter] Lancet 1990 Sep 29; 336(8718):820
Smith P see **Keuppens F**
Smith PF see **Escobedo LG**
Smith PH, Bono A, Calais da Silva F, Debruyne F, Denis L, Robinson P, Sylvester R, Armitage TG. Some limitations of the radioisotope bone scan in patients with metastatic prostatic cancer. A subanalysis of EORTC trial 30853. The EORTC Urological Group. Cancer 1990 Sep 1;66(5 Suppl):1009–16
Smith PH see **Cooper EH**
Smith PJ see **Delacroix S**
Smith PM see **Clements D**
Smith RE, Daleke DL. Phosphatidylserine transport in Rhnull erythrocytes. Blood 1990 Sep 1;76(5):1021–7
Smith RR see **al-Mefty O**
Smith S see **Stillman PL**
Smith SF see **Anderson JW**
Smith SM see **Eng RH**
Smith T, Grossberg H. Successful use of granulocyte-macrophage colony-stimulating factor in patients with acute lymphocytic leukemia. Am J Med 1990 Sep;89(3):384–6
Smith T. Poverty and health in the 1990s [editorial] BMJ 1990 Aug 18–25;301(6748):349–50
Smith TA see **Glaholm J**
Smith TF see **Telenti A**
Smith WH see **Sinusas AJ**
Smithson WA see **Woods WG**
Smout AJ see **Breumelhof R**
Smucker ML see **Pollock SG**
Smythe AR 2d, McFarland KF, Yousufuddin M, Meredith WD. Multiple endocrine adenomatosis type I in pregnancy. Am J Obstet Gynecol 1990 Sep;163(3):1037–8; discussion 1038–9
Snell JA see **Malinow AM**
Snell LM see **Little BB**
Snider DE see **Braun MM**
Snijders PJ, Schulten EA, Mullink H, ten Kate RW, Jiwa M, van der Waal I, Meijer CJ, Walboomers JM. Detection of human papillomavirus and Epstein-Barr virus DNA sequences in oral mucosa of HIV-infected patients by the polymerase chain reaction. Am J Pathol 1990 Sep; 137(3):659–66
Snook JT see **DeLany JP**
Snyder AJ see **Pierce WS**
Snyder DK, Underwood LE, Clemmons DR. Anabolic effects of growth hormone in obese diet-restricted subjects are dose dependent. Am J Clin Nutr 1990 Sep;52(3):431–7
Snyder DL see **Nishimoto SK**
Snyder HM see **Cendron M**
Snyder JD see **Avery ME**
Snyder KB, Pentecost MJ. Clinical and angiographic findings in extremity arterial injuries secondary to dog bites. Ann Emerg Med 1990 Sep;19(9):983–6
Snyder LS, Hertz MI, Harmon KR, Bitterman PB. Failure of lung repair following acute lung injury. Regulation of the fibroproliferative response (Part 1). Chest 1990 Sep; 98(3):733–8
Snyder PJ see **Galway AB**
Snyder R see **Tate WH**
Snyder RW, Dumas PR, Kolts BE. Esophagoatrial fistula with previous pericarditis complicating esophageal ulceration. Report of two cases and a review of the literature. Chest 1990 Sep;98(3):679–81 (20 ref.)
Snyder S. Comparison of cholesterol-lowering regimens. Am Fam Physician 1990 Sep;42(3):761–8 (17 ref.)
Snyder S see **Flannigan B**
Snyman JH see **Wheatley KE**
So SS see **Najarian JS**
Sobel BE see **Eisenberg PR**
Sobel BE see **Fujii S**
Sobel E see **Kraiem Z**
Sobel JD, Schmitt C, Meriwether C. A new slide latex agglutination test for the diagnosis of acute Candida vaginitis. Am J Clin Pathol 1990 Sep;94(3):323–5
Sobol WM see **Lam BL**
Sobotka PA, McMannis J, Fisher RI, Stein DG, Thomas JX Jr. Effects of interleukin 2 on cardiac function in the isolated rat heart. J Clin Invest 1990 Sep;86(3):845–50
Sobue G, Nakao N, Murakami K, Yasuda T, Sahashi K, Mitsuma T, Sasaki H, Sakaki Y, Takahashi A. Type I familial amyloid polyneuropathy. A pathological study of the peripheral nervous system. Brain 1990 Aug;113 (Pt 4):903–19
Socol ML see **Millard DD**
Socol ML see **Utter GO**
Sodetz JM see **Tedesco F**
Sodeyama H, Matsuo K, Ishizaka K, Takahashi C, Hayashi R, Kuroda T, Iida F. Platysma musculocutaneous flap for reconstruction of trachea in esophageal cancer. Ann Thorac Surg 1990 Sep;50(3):485–7
Soeda A see **Hashimoto Y**
Soeters PB see **von Meyenfeldt MF**
Soghoian D see **Poklis A**
Sokol RJ, Devereaux M, Mierau GW, Hambidge KM, Shikes RH. Oxidant injury to hepatic mitochondrial lipids in rats with dietary copper overload. Modification by vitamin E deficiency. Gastroenterology 1990 Oct;99(4):1061–71
Sole T see **Matias-Guiu X**
Soler P see **Chastre J**
Sollinger HW see **Fox BC**
Solomon DJ, Reinhart MA, Bridgham RG, Munger BS, Starnaman S. An assessment of an oral examination format for evaluating clinical competence in emergency medicine. Acad Med 1990 Sep;65(9 Suppl):S43–4
Solomon L see **Konstadt JW**
Solomon LR, Crouch JY. delta-Aminolevulinic acid dehydratase in rat liver: studies on the effects of ethanol, acetaldehyde, and B6 vitamers. J Lab Clin Med 1990 Aug; 116(2):228–36
Solomon S see **Galer BS**
Solomon SD, Jarcho JA, McKenna W, Geisterfer-Lowrance A, Germain R, Salerni R, Seidman JG, Seidman CE. Familial hypertrophic cardiomyopathy is a genetically heterogeneous disease. J Clin Invest 1990 Sep;86(3):993–9
Solomon SL, Brown JJ, Glazer HS, Mirowitz SA, Lee JK. Thoracic aortic dissection: pitfalls and artifacts in MR imaging. Radiology 1990 Oct;177(1):223–8
Solomon SS see **Kang ES**
Soloway HB. Patient-initiated laboratory testing: applauding the inevitable. JAMA 1990 Oct 3;264(13):1718
Soloway MS. The importance of prognostic factors in advanced prostate cancer. Cancer 1990 Sep 1;66(5 Suppl):1017–21
Soloway RD see **Malet PF**
Soltys PA see **Lewis GF**
Soma Y see **Takehara K**
Somma M see **Serri O**
Sommer A see **Florentino RF**
Sommerhaug RG, Wolfe SF, Reid DA, Lindsey DE. Early clinical results of long coronary arteriotomy, endarterectomy and reconstruction combined with multiple bypass grafting for severe coronary artery disease. Am J Cardiol 1990 Sep 15;66(7):651–9
Sommers LS, Schurman DJ, Jamison JQ, Woolson ST, Robison BL, Silverman JF. Clinician-directed hospital cost management for total hip arthroplasty patients. Clin Orthop 1990 Sep;(258):168–75
Somoya E see **Graham LA**
Sone T see **Harioka T**
Song BJ, Veech RL, Saenger P. Cytochrome P450IIE1 is elevated in lymphocytes from poorly controlled insulin-dependent diabetics. J Clin Endocrinol Metab 1990 Oct;71(4):1036–40
Song HJ see **Sugawara S**
Song JY, Jin L, Chandler WF, England BG, Smart JB, Landefeld TD, Lloyd RV. Gonadotropin-releasing hormone regulates gonadotropin beta-subunit and chromogranin-B messenger ribonucleic acids in cultured chromogranin-A-positive pituitary adenomas. J Clin Endocrinol Metab 1990 Sep;71(3):622–30
Songster C see **LaPolla JP**
Sonnendecker EW see **Hofmeyr GJ**
Sonntag VK see **Dickman CA**
Soomro S, Shousha S. Demonstration of progesterone receptors in paraffin wax sections of breast carcinoma. J Clin Pathol 1990 Aug;43(8):671–4
Soothill P. Intrauterine blood transfusion for non-immune hydrops fetalis due to parvovirus B19 infection [letter] Lancet 1990 Jul 14;336(8707):121–2
Soper DE, Bump RC, Hurt WG. Bacterial vaginosis and trichomoniasis vaginitis are risk factors for cuff cellulitis after abdominal hysterectomy. Am J Obstet Gynecol 1990 Sep;163(3):1016–21; discussion 1021–3
Soper ND see **Kennedy SH**
Sorensen AM see **Rockwell JC**
Sørensen HU see **Lindhard A**
Soreq H see **Zakut H**
Sorg C see **Sunderkötter C**
Soriano V, Tor J, Monzon M, Graus JM, Clotet B, Ribas-Mundo M. HTLV-I in Spain [letter] Lancet 1990 Sep 8;336(8715):627–8
Soroff HS see **Deysine M**
Sorroche PB see **Villamil FG**
Sorvillo FJ, Waterman SH, Vogt JK, England B. Shigellosis associated with recreational water contact in Los Angeles County. Am J Trop Med Hyg 1988 May;38(3):613–7
Sosa-Suarez G see **Wang PJ**
Sosis MB, Sisamis J. Pulse oximetry in confirmation of correct tracheal tube placement [letter] Anesth Analg 1990 Sep;71(3):309–10
Sosis MB. Train-of-four ratio is not always independent of stimulating current [letter] Anesthesiology 1990 Sep; 73(3):573–4
Sosnowski AW, Bonser SJ, Field DJ, Graham TR, Firmin RK. Extracorporeal membrane oxygenation. BMJ 1990 Aug 11;301(6747):303–4 (23 ref.)
Sostman HD see **Spritzer CE**
Sotiropoulos SV, Jackson MA, Tremblay GF, Burry VF, Olson LC. Childhood lawn dart injuries. Summary of 75 patients and patient report. Am J Dis Child 1990 Sep;144(9):980–2
Souetre E, Salvati E, Belugou JL, Krebs B, Darcourt G. 5-Methoxypsoralen as a specific stimulating agent of melatonin secretion in humans. J Clin Endocrinol Metab 1990 Sep;71(3):670–4
Souhrada L. Economics & the pharmacy. Hospitals 1990 Oct 5;64(19):52, 54, 56
Souhrada L. 3M: diversity and strategic planning are key. Hospitals 1990 Sep 5;64(17):94
Souhrada L. HBE offers economical building alternatives. Hospitals 1990 Oct 5;64(19):70
Souron R see **Pinaud M**
Sousa OE see **Christensen HA**
Southall DP see **Samuels MP**
Southard JG see **Townley RG**
Sowton E see **Sulke AN**
Sox HC Jr see **Redelmeier DA**
Spaargaren J see **Kast WM**
Spahr RC see **Vazquez RL**
Spangelo BL, Judd AM, MacLeod RM, Goodman DW, Isakson PC. Endotoxin-induced release of interleukin-6 from rat medial basal hypothalami. Endocrinology 1990 Oct;127(4):1779–85
Spanta AD see **Pochettino A**
Spargo P see **Cope R**
Spargo PM. Perioperative deaths among children [letter] BMJ 1990 Aug 11;301(6747):343–4
Sparham C see **Gledhill A**
Spark A see **Glassman M**
Sparrow A see **Kimm SY**
Sparrow JM. Methods of clinical cataract grading: two systems compared [letter] Arch Ophthalmol 1990 Sep; 108(9):1209–10
Spaulding JT see **Crawford ED**
Speechly-Dick ME see **Rowlands PC**
Speirs J see **Glueck CJ**
Spekhorst H see **SippensGroenewegen A**
Spellman MJ Jr see **Severinghaus JW**
Spenard J see **Lacourcière Y**
Spencer CA see **Nicoloff JT**
Spencer DB see **Anderson JW**
Spencer DD see **Redmond DE Jr**
Spencer FC see **Grossi EA**
Spencer J, Lindsell D, Mastorakou I. Ultrasonography compared with intravenous urography in investigation of urinary tract infection in adults. BMJ 1990 Jul 28; 301(6745):221–4
Spencer JA see **Kinsella SM**
Spencer SK see **Greenberg ER**
Spendlove DC, Reed BD, Whitman N, Slattery ML, French TK, Horwood K. Marital adjustment among housestaff and new attorneys. Acad Med 1990 Sep;65(9):599–603
Sperling MA see **Bucuvalas JC**
Spessot M see **Pedrinelli R**
Spetzler RF see **Dickman CA**
Spetzler RF, Lee KS. Reconstruction of the temporalis muscle for the pterional craniotomy. Technical note. J Neurosurg 1990 Oct;73(4):636–7
Spetzler RF, Fukushima T, Martin N, Zabramski JM. Petrous carotid-to-intradural carotid saphenous vein graft for intracavernous giant aneurysm, tumor, and occlusive cerebrovascular disease. J Neurosurg 1990 Oct; 73(4):496–501

Spetzler RF see **Rigamonti D**
Spevak PJ see **Rome JJ**
Spiegel A see **Baudon D**
Spiegel D. Facilitating emotional coping during treatment. Cancer 1990 Sep 15;66(6 Suppl):1422–6 (50 ref.)
Spiegel PG see **Sinnott JT 4th**
Spiers EM see **Lavelle-Jones M**
Spiess BD see **Tuman KJ**
Spigelman AD, Crofton-Sleigh C, Venitt S, Phillips RK. Mutagenicity of bile and duodenal adenomas in familial adenomatous polyposis. Br J Surg 1990 Aug;77(8):878–81
Spika JS see **Mastro TD**
Spirer Z see **Weisman Y**
Spiro RG see **Edge AS**
Spits H see **de Waal Malefyt R**
Spitznagel E see **Eisen SA**
Spodick DH see **Mascarenhas DA**
Spokes EG see **Boothman BR**
Spona J see **Sevelda P**
Spotnitz WD see **Stier GR**
Spratt JS, Spratt SW. Medical and legal implications of screening and follow-up procedures for breast cancer. Cancer 1990 Sep 15;66(6 Suppl):1351–62 (56 ref.)
Spratt SW see **Spratt JS**
Sprecher DL see **Yamashita S**
Sprenger H see **Nain M**
Sprenger MJ, Diepersloot RJ, Beyer WE, Masurel N. Influenza-related excess mortality in The Netherlands 1989/90 [letter] Lancet 1990 Aug 11;336(8711):382
Sprigings DC. Fibrosis in transplanted heart [letter] Circulation 1990 Oct;82(4):1542
Spring MW see **Buckland-Wright JC**
Springhorn HE see **Turner JS**
Spritzer CE, Sostman HD, Wilkes DC, Coleman RE. Deep venous thrombosis: experience with gradient-echo MR imaging in 66 patients. Radiology 1990 Oct;177(1):235–41
Sprock J see **Butler RW**
Sprung J, Schedewie HK, Kampine JP. Intraoperative anaphylactic shock after bacitracin irrigation. Anesth Analg 1990 Oct;71(4):430–3
Spurbeck JL see **Jenkins RB**
Squires BP, Elmslie TJ. Reports of randomized controlled trials: what editors want from authors and peer reviewers [editorial] Can Med Assoc J 1990 Sep 1;143(5):381–2
Sridharan MR see **Flowers NC**
Srinivasan SR see **Dennison BA**
Srivastava AK see **Woods WG**
Srivastava D, Thompson EB. Two glucocorticoid binding sites on the human glucocorticoid receptor. Endocrinology 1990 Oct;127(4):1770–8
Srivastava R see **Puri SK**
Srour EF see **Brandt J**
Stabile BE see **Sharkey MF**
Stabler M see **Kjos SL**
Stabler SP, Allen RH, Savage DG, Lindenbaum J. Clinical spectrum and diagnosis of cobalamin deficiency. Blood 1990 Sep 1;76(5):871–81
Stacey MC see **Gajraj H**
Stack CG, Massey NJ. Bradypnoea during patient-controlled analgesia [letter] Anaesthesia 1990 Aug;45(8):683–4
Stack R see **Ohman EM**
Staddon JM see **Rolband GC**
Stadler J see **Stern HS**
Staessen J see **Buchet JP**
Staggers J see **Mantell G**
Stagnaro-Green A, Roman SH, Cobin RH, el-Harazy E, Alvarez-Marfany M, Davies TF. Detection of at-risk pregnancy by means of highly sensitive assays for thyroid autoantibodies [see comments] JAMA 1990 Sep 19; 264(11):1422–5. Comment in: JAMA 1990 Sep 19;264(11):1453–4.
Stahl RA see **Thaiss F**
Staiano A, Andreotti MR, Perrotta V, Strisciuglio P. Prevalence of digital arches in children with abdominal pain and constipation. J Pediatr 1990 Sep;117(3):435–6
Staib NE see **Szabo M**
Stainer E see **Dasgupta B**
Stalley P see **Stevens GN**
Stamato NJ see **Gottlieb CD**
Stamatoyannopoulos G see **Migliaccio AR**
Stamey TA see **McNeal JE**
Stamey TA see **Terris MK**
Stamm WE see **Hooton TM**
Stamper RL see **Ewing RH**
Stanbury M see **Rosenman KD**
Standen GR see **Bignell P**
Stander PE see **Richeson RB 3d**
Stanek G see **Millner MM**
Stang JM see **Wooley CF**
Stangel P. Bronchoscopy: enough or not enough? [letter] Chest 1990 Sep;98(3):774–5
Stank TM, Krupin T, Feitl ME. Subconjunctival 5-fluorouracil-induced transient striate melanokeratosis [letter] Arch Ophthalmol 1990 Sep;108(9):1210
Stanley JB, Gorczynski R, Huang CK, Love J, Mills GB. Tyrosine phosphorylation is an obligatory event in IL-2 secretion. J Immunol 1990 Oct 1;145(7):2189–98
Stanley JR. Pemphigus. Skin failure mediated by autoantibodies [clinical conference] JAMA 1990 Oct 3; 264(13):1714–7
Stanley SA see **Peterson MR**
Stansby G see **Dawson K**
Stanton SL see **Norton KR**
Starek PJ. The Medtronic-Hall valve: frequently used, seldom reported [comment] Ann Thorac Surg 1990 Sep; 50(3):346–7. Comment on: Ann Thorac Surg 1990 Sep;50(3):429–36.
Stark CF, Gibbs RS, Freedman WL. Comparison of umbilical artery pH and 5-minute Apgar score in the low-birth-weight and very-low-birth-weight infant. Am J Obstet Gynecol 1990 Sep;163(3):818–23
Stark DD see **Fretz CJ**
Stark MT see **Robinson BE**
Stark P, Thordarson S, McKinney M. Manifestations of esophageal disease on plain chest radiographs. AJR Am J Roentgenol 1990 Oct;155(4):729–34 (4 ref.)
Stark P, Bjarke E. Noncommunicating pulmonary arteriovenous malformations [letter] AJR Am J Roentgenol 1990 Oct;155(4):893–4
Starkey PM see **Kennedy SH**
Starkstein SE, Berthier ML, Fedoroff P, Price TR, Robinson RG. Anosognosia and major depression in 2 patients with cerebrovascular lesions. Neurology 1990 Sep;40(9):1380–2
Starnaman S see **Solomon DJ**
Starnes HF Jr see **Tewari A**
Starr SE see **Watson B**
Starzl TE see **Demetris AJ**
Starzl TE see **Murase N**
Starzl TE see **Todo S**
Stass SA see **Hirsch-Ginsberg C**
Staszak VM see **Sugimoto JT**
Staszewski S see **Norley SG**
Staudt L see **Clarke S**
Staudt LM see **Kavaler J**
Stavropoulos C see **Ong KR**
Stazio A see **Weisberg LA**
Stebbings W see **Cope A**
Stecher VJ see **Wallace DJ**
Steck A. Immunoglobulin therapy [letter] Neurology 1990 Sep;40(9):1479
Steckel RJ see **Piollet H**
Steckler R see **Riehle RA Jr**
Steenbergen C Jr see **Jennings RB**
Steer CJ see **Diehl AM**
Steer CV see **Bourne TH**
Stefanko SZ see **Kros JM**
Steffen R see **Krämer J**
Steffens Z see **Abbound TK**
Steger KA, Craven DE, Shea BF, Fitzgerald BR, Schwerzler M, Seage GR 3d Hoff R. Use of paper-absorbed fingerstick blood samples for studies of antibody to human immunodeficiency virus type 1 in intravenous drug users. J Infect Dis 1990 Oct;162(4):964–7
Stegman MR see **Barger-Lux MJ**
Stehbens WE. The lipid hypothesis and the role of hemodynamics in atherogenesis. Prog Cardiovasc Dis 1990 Sep-Oct;33(2):119–36 (155 ref.)
Steichen JD, Stewart RB, Louis DN, Choi BB, Kung R, Martuza RL. A new 1.9-mu wavelength laser for neurosurgery. J Neurosurg 1990 Oct;73(4):611–4
Steiger RM, Nageotte MP. Effect of uterine contractility and maternal hypotension on prolonged decelerations after bupivacaine epidural anesthesia. Am J Obstet Gynecol 1990 Sep;163(3):808–12
Stein A, Lemos M, Stein S. Clinical evaluation of flexor tendon function in the small finger. Ann Emerg Med 1990 Sep;19(9):991–3
Stein B see **Fuster V**
Stein DG see **Sobotka PA**
Stein HF see **Hill RF**
Stein M see **Hart J**
Stein S see **Stein A**
Stein ZL see **Barkin RL**
Stein-Werblowsky R, Ablin RJ. Aetiology of Kaposi's sarcoma [letter] Lancet 1990 Sep 8;336(8715):627
Steinbach LS see **Baron AL**
Steinbakk M, Naess-Andresen CF, Lingaas E, Dale I, Brandtzaeg P, Fagerhol MK. Antimicrobial actions of calcium binding leucocyte L1 protein, calprotectin. Lancet 1990 Sep 29;336(8718):763–5
Steinbeck G see **Haberl R**
Steinberg AD see **Krieg AM**
Steinberg AD see **Scott DE**
Steinberg GG, Coumas JM, Breen T. Preoperative localization of osteoid osteoma: a new technique that uses CT. AJR Am J Roentgenol 1990 Oct;155(4):883–5
Steinberg MI see **Sweeney RJ**
Steinberger A see **Janecki A**
Steinbigler P see **Haberl R**
Steiner M see **Li XL**
Steinert RF see **Malley DS**
Steinhoff MC see **Cherian T**
Steis RG see **Lane HC**
Stellbrinck KH see **Goesch TR**
Stelzner M see **Müller JM**
Stendahl O see **Hermann M**
Stenklyft PH, Augenstein WL. Chlorophyllum molybdites—severe mushroom poisoning in a child. J Toxicol Clin Toxicol 1990;28(2):159–68
Stenqvist O see **Bengtson JP**
Stenson MJ see **Witzig TE**
Stenszky V see **Balazs C**
Stepanians M see **Kannel WB**
Stephen AM, Wald NJ. Trends in individual consumption of dietary fat in the United States, 1920–1984. Am J Clin Nutr 1990 Sep;52(3):457–69 (187 ref.)
Stephens DS see **Blumberg HM**
Stephens JD. Ultrasonography's role in detection of intrauterine synechiae [letter] Am J Obstet Gynecol 1990 Sep;163(3):1106–7
Stephens RS see **Wagar EA**
Stephenson EH see **Nuzum EO**
Stephenson JJ see **Dickstein LJ**
Stephenson LW see **Pochettino A**
Sterbinsky SA see **Bochner BS**
Stern HS, Gregoire RC, Kashtan H, Stadler J, Bruce RW. Long-term effects of dietary calcium on risk markers for colon cancer in patients with familial polyposis. Surgery 1990 Sep;108(3):528–33
Stern L see **Rothstein P**
Stern SL, Dixon KN, Nemzer E, Lake MD, Sansone RA, Smeltzer DJ, Jones D. Psychiatric illness in relatives of patients with bulimia nervosa [letter] Am J Psychiatry 1990 Oct;147(10):1381–2
Stern TA. Admission to a pediatric intensive care unit for poisoning: review of 105 cases [letter] Crit Care Med 1990 Sep;18(9):1051
Sterner S see **Brunette DD**
Stertzer SH see **Myler RK**
Stetner F see **Glassman AH**
Steuer M see **Kestenbaum AD**
Stevenaert A see **Beckers A**
Stevens DA see **Galgiani JN**
Stevens DA see **Graybill JR**
Stevens GN, Tattersall MH, Stalley P. Leiomyosarcoma following therapeutic irradiation for ankylosing spondylitis. Br J Radiol 1990 Sep;63(753):730–2
Stevens JM see **Youl BD**
Stevens MC see **Muir KR**
Stevens MM see **Greenberg ER**
Stevenson JL see **Pan FP**
Stevenson W see **Wiener I**
Stewart A see **Fleming PJ**
Stewart ET see **Dodds WJ**
Stewart FC see **Janczur EA**
Stewart FM see **Robinson BE**
Stewart P see **Bernstein M**
Stewart P see **Storb R**
Stewart RB see **Steichen JD**
Stewart RW see **Loop FD**
Stickler GB see **Pastores GM**
Stidham GL see **Broner CW**
Stieber AC. Hepatic transplantation with the aid of the iron intern retractor. Am J Surg 1990 Sep;160(3):300–1
Stier GR, McGory RW, Spotnitz WD, Schwenzer KJ. Hemodynamic effects of rapid vancomycin infusion in critically ill patients. Anesth Analg 1990 Oct;71(4):394–9
Stijnen T see **Hokken-Koelega AC**
Stillman FA, Becker DM, Swank RT, Hantula D, Moses H, Glantz S, Waranch HR. Ending smoking at the Johns Hopkins Medical Institutions. An evaluation of smoking prevalence and indoor air pollution. JAMA 1990 Sep 26; 264(12):1565–9
Stillman PL, Regan MB, Haley HL, Philbin MM, O'Donnell J, Pohl H, Smith S. A comparison of free-response and cued-response diagnosis scores in an evaluation of clinical competence utilizing standardized patients. Acad Med 1990 Sep;65(9 Suppl):S27–8
Stinson D see **Thompson C**
Stirrat GM. Recurrent miscarriage. II: Clinical associations, causes, and management. Lancet 1990 Sep 22; 336(8717):728–33 (43 ref.)
Stirrat GM. Recurrent miscarriage. I: Definition and epidemiology. Lancet 1990 Sep 15;336(8716):673–5 (17 ref.)
Stock JL see **Rockwell JC**
Stockenhuber F see **Schneeweiss B**
Stockman JA 3d see **Millard DD**
Stoeckle JD. On looking risk in the eye [editorial; comment] Am J Public Health 1990 Oct;80(10):1170–1. Comment on: Am J Public Health 1990 Oct;80(10):1200–4.
Stoessel P see **Labadie H**
Stokes DC see **Bysani GK**
Stoller DK see **Buchwald H**
Stoller ML see **Baskin LS**
Stolte M see **Oberhuber G**
Stolz W see **Landthaler M**
Stone CD, Hennein HA, McIntosh CL, Quyyumi AA, Greenberg GJ, Clark RE. The results of operation in patients with hypertrophic cardiomyopathy and pulmonary hypertension. J Thorac Cardiovasc Surg 1990 Sep; 100(3):343–51; discussion 352
Stone DH. Terminology in community child health—an urgent need for consensus. Arch Dis Child 1990 Aug; 65(8):817–8
Stone P see **Williams AJ**
Stone PH. Unraveling the mechanisms of ambulatory ischemia. How and why [comment] Circulation 1990 Oct; 82(4):1528–30. Comment on: Circulation 1990 Oct;82(4):1296–304.
Stone R see **Chung F**
Stone RM, Imamura K, Datta R, Sherman ML, Kufe DW. Inhibition of phorbol ester-induced monocytic differentiation and c-fms gene expression by dexamethasone: potential involvement of arachidonic acid metabolites. Blood 1990 Sep 15;76(6):1225–32
Stone WS, Wenk GL, Olton DS, Gold PE. Poor blood glucose

regulation predicts sleep and memory deficits in normal aged rats. J Gerontol 1990 Sep;45(5):B169–73
Stonehouse M see **Kyle D**
Stones RW, Rae T, Rogers V, Fry R, Beard RW. Pelvic congestion in women: evaluation with transvaginal ultrasound and observation of venous pharmacology. Br J Radiol 1990 Sep;63(753):710–1
Stoppa AM see **Blaise D**
Storb R, Pepe M, Anasetti C, Appelbaum FR, Beatty P, Doney K, Martin P, Stewart P, Sullivan KM, Witherspoon R, et al. What role for prednisone in prevention of acute graft–versus–host disease in patients undergoing marrow transplants? Blood 1990 Sep 1;76(5):1037–45
Stores G. Sleep disorders in children. BMJ 1990 Aug 18–25; 301(6748):351–2 (11 ref.)
Storie BR see **McCarey BE**
Stott WT, Waechter JM, Quast JT. Biological monitoring of dichloropropene: air concentrations, urinary metabolite, and renal enzyme excretion. Arch Environ Health 1990 Jul–Aug;45(4):250–5
Stough DB, Lehman MG, Gibson GH. Conjunctival lesion in a patient with a history of glaucoma. Filtering conjunctival blebs. Arch Dermatol 1990 Sep;126(9):1225–6, 1228–9
Stoy DB see **Levin EG**
Strachan AF see **de Villiers WJ**
Strack van Schijndel RJ see **Voerman HJ**
Strain GW see **Zumoff B**
Strair RK, Towle M, Heald PW, Smith BR. Retroviral mediated transfer and expression of exogenous genes in primary lymphoid cells: assaying for a viral transactivator activity in normal and malignant cells. Blood 1990 Sep 15; 76(6):1201–8
Strasberg B, Kusniec J, Zlotikamien B, Mager A, Sclarovsky S. Long–term follow–up of postmyocardial infarction patients with ventricular tachycardia or ventricular fibrillation treated with amiodarone. Am J Cardiol 1990 Sep 15;66(7):673–8
Strasser RH, Marquetant R, Kübler W. Adrenergic receptors and sensitization of adenylyl cyclase in acute myocardial ischemia. Circulation 1990 Sep;82(3 Suppl):II23–9 (63 ref.)
Stratton J see **Goldman LR**
Straub PW see **Rohner F**
Straus DS, Takemoto CD. Effect of dietary protein deprivation on insulin–like growth factor (IGF)–I and –II, IGF binding protein–2, and serum albumin gene expression in rat. Endocrinology 1990 Oct;127(4):1849–60
Strauss HC see **Rosen MR**
Strauss RH see **Bahrke MS**
Strax P. Detection of breast cancer. Cancer 1990 Sep 15;66(6 Suppl):1336–40
Stray–Pedersen B. Acyclovir in late pregnancy to prevent neonatal herpes simplex [letter] Lancet 1990 Sep 22; 336(8717):756
Streetly A. Traveller mothers and babies [letter] BMJ 1990 Aug 11;301(6747):342
Streilein JW see **Ksander BR**
Streitz JM Jr, Ellis FH Jr. Iatrogenic paraesophageal hiatus hernia. Ann Thorac Surg 1990 Sep;50(3):446–9
Stricker BH see **van der Spoel JI**
Striker GE see **Doi T**
Striker LJ see **Doi T**
Strisciuglio P see **Staiano A**
Stritter FT see **McGaghie WC**
Strohmaier WL, Bichler KH, Flüchter SH, Wilbert DM. Local microwave hyperthermia of benign prostatic hyperplasia. J Urol 1990 Oct;144(4):913–7
Strohmeyer G see **Niederau C**
Strong LC see **Levinson AK**
Strong MJ, Garruto RM, Wolff AV, Yanagihara R, Chou SM, Fox SD. N–butylbenzenesulphonamide, a novel neurotoxic plasticising agent [letter] Lancet 1990 Sep 8;336(8715):640
Strong WB. Survey suggests education objectives to improve practice activities [editorial] Am J Dis Child 1990 Sep; 144(9):961–2
Stross JK see **Gruppen LD**
Stroumza P see **Cano N**
Stroynowski I see **Ulker N**
Strubelt O, Brasch H, Pentz R, Younes M. Experimental studies on the acute cardiovascular toxicity of formalin and its antidotal treatment. J Toxicol Clin Toxicol 1990; 28(2):221–33
Struthers AD see **Choy AM**
Struyk R see **Newman SJ**
Stuart CA, Shangraw RE, Peters EJ, Wolfe RR. Effect of dietary protein on bed–rest–related changes in whole–body–protein synthesis. Am J Clin Nutr 1990 Sep; 52(3):509–14
Stuart G, Wren C, Bain H. Idiopathic infantile arterial calcification in two siblings: failure of treatment with diphosphonate. Br Heart J 1990 Aug;64(2):156–9
Stubenbord W see **Riehle RA Jr**
Stukel TA see **Greenberg ER**
Stulting RD see **Grossniklaus HE**
Stulting RD see **Mader TH**
Stump DC see **Eisenberg PR**
Stunkard AJ, Fernstrom MH, Price A, Frank E, Kupfer DJ. Direction of weight change in recurrent depression. Consistency across episodes. Arch Gen Psychiatry 1990 Sep;47(9):857–60
Stunkard AJ see **Griffiths M**
Stunz LL see **Vora A**
Sturfelt G see **Eriksson LO**
Sturgeon N see **Van Someren V**
Su JY see **Zhang CC**
Su WP see **Pastores GM**
Suardet L see **Albe X**
Suarez F see **Silve C**
Suárez de Lezo J see **Sancho M**
Subber SW see **Durham JD**
Subirana MT see **Guindo J**
Subramaniam JS, Yiannikas C. Multimodality evoked potentials in motor neuron disease. Arch Neurol 1990 Sep; 47(9):989–94
Sucher KP see **McCorkindale C**
Suciu S, Sylvester R, Iversen P, Christensen I, Denis L. Comparability of EORTC and DAPROCA studies in advanced prostatic cancer. Cancer 1990 Sep 1;66(5 Suppl):1029–34
Suciu S see **Iversen P**
Suda T, Sumitomo T, Nakano Y, Tozawa F, Ushiyama T, Demura H. Glucocorticoids decrease a binding of corticotropin–releasing hormone–binding protein in human plasma. J Clin Endocrinol Metab 1990 Oct;71(4):913–7
Sueishi K see **Nawata H**
Suelzer M see **Noyes R Jr**
Suemasu K see **Kondo D**
Sufit RL, Kreul JF, Bellay YM, Helmer P, Brunson DB, Will J. Doxacurium and mivacurium do not trigger malignant hyperthermia in susceptible swine. Anesth Analg 1990 Sep; 71(3):285–7
Sugai Y see **Akahane Y**
Sugawara M see **Nakano K**
Sugawara S, Nowicki M, Xie S, Song HJ, Dennert G. Effects of stress on lysability of tumor targets by cytotoxic T cells and tumor necrosis factor. J Immunol 1990 Sep 15; 145(6):1991–8
Sugimachi K see **Hashizume M**
Sugimachi K see **Maehara Y**
Sugimoto JT, Little AG, Ferguson MK, Borow KM, Vallera D, Staszak VM, Weinert L. Pericardial window: mechanisms of efficacy. Ann Thorac Surg 1990 Sep; 50(3):442–5
Sugishita M see **Ishiai S**
Sugita S see **Miyake Y**
Sugiura T see **Hasegawa T**
Suilen C, Friedli B, Rutishauser W. Congenital intrathoracic left ventricular diverticulum in an adult. Chest 1990 Sep; 98(3):750–1
Sukehiro S, Flameng W. Effects of left ventricular assist for cardiogenic shock on cardiac function and organ blood flow distribution. Ann Thorac Surg 1990 Sep;50(3):374–83
Sulaiman SM see **Homeida MM**
Sulke AN, Pipilis A, Henderson RA, Bucknall CA, Sowton E. Comparison of the normal sinus node with seven types of rate responsive pacemaker during everyday activity. Br Heart J 1990 Jul;64(1):25–31
Sullivan I see **Balaji S**
Sullivan J see **Saffle JR**
Sullivan JL see **Yang WC**
Sullivan JM see **Mirvis DM**
Sullivan KL see **Kashdan BJ**
Sullivan KM see **Storb R**
Sullivan L. An opportunity to oppose: physicians' role in the campaign against tobacco [editorial] JAMA 1990 Sep 26; 264(12):1581–2
Suma H, Takanashi R. Arteriosclerosis of the gastroepiploic and internal thoracic arteries. Ann Thorac Surg 1990 Sep; 50(3):413–6
Suma H see **Koike R**
Sumi SM see **Eto K**
Sumimoto T see **Hasegawa T**
Sumitomo T see **Suda T**
Summerbell D see **Kovacs GT**
Summerfield DA. Doctors and torture [letter] Lancet 1990 Sep 8;336(8715):634
Sun CC see **Saller DN Jr**
Sun CR see **Fung MS**
Sun NC see **Fung MS**
Sun SH see **Galgiani JN**
Sun WM, Read NW, Prior A, Daly JA, Cheah SK, Grundy D. Sensory and motor responses to rectal distention vary according to rate and pattern of balloon inflation. Gastroenterology 1990 Oct;99(4):1008–15
Sun XM see **Caplan MS**
Sundaram M, McLeod RA. MR imaging of tumor and tumorlike lesions of bone and soft tissue. AJR Am J Roentgenol 1990 Oct;155(4):817–24 (45 ref.)
Sundaresan N, Choi IS, Hughes JE, Sachdev VP, Berenstein A. Treatment of spinal metastases from kidney cancer by presurgical embolization and resection. J Neurosurg 1990 Oct;73(4):548–54
Sundboom JL see **Jackson CV**
Sundel RP, Newburger JW, McGill T, Cleveland SS, Miller WW, Berry B, Klein AM, Burns JC. Sensorineural hearing loss associated with Kawasaki disease. J Pediatr 1990 Sep; 117(3):371–7
Sundell G, Milsom I, Andersch B. Factors influencing the prevalence and severity of dysmenorrhoea in young women. Br J Obstet Gynaecol 1990 Jul;97(7):588–94
Sunderkötter C, Roth J, Sorg C. Immunohistochemical detection of bFGF and TNF–alpha in the course of inflammatory angiogenesis in the mouse cornea. Am J Pathol 1990 Sep;137(3):511–5
Sunderland R see **Kyle D**
Sundick RS see **Bagchi N**
Sundler F see **Ryberg B**
Sundlie L see **Breeling JL**
Sung BH see **Wilson MF**
Sung JL see **Chen DS**
Suniaga M see **Lanes R**
Supanaranond W see **Davis TM**
Super M. Oocyte donation [letter] BMJ 1990 Jul 28; 301(6745):241
Sur S see **Vichyanond P**
Suramo IJ see **Lamminen AE**
Suri M see **Sharma BK**
Susaengrat W see **Nimmannit S**
Sussman II see **Zucker MB**
Sussman MM see **Buchman TG**
Sutherland DE. Pancreas transplantation or insulin? [letter] Lancet 1990 Jul 14;336(8707):110
Sutherland RM see **Knuechel R**
Sutton MS see **Tischler MD**
Suzuki DK, Miller G. Maternal exercise and early pregnancy outcome [letter] Am J Obstet Gynecol 1990 Sep; 163(3):1103
Suzuki H see **Akahane Y**
Suzuki H, Kamimura J, Ayabe T, Kashiwagi H. Demonstration of neutralizing autoantibodies against IL–1 alpha in sera from patients with rheumatoid arthritis. J Immunol 1990 Oct 1;145(7):2140–6
Suzuki H see **Nakaki T**
Suzuki J, Caputo GR, Kondo C, Higgins CB. Cine MR imaging of valvular heart disease: display and imaging parameters affect the size of the signal void caused by valvular regurgitation. AJR Am J Roentgenol 1990 Oct; 155(4):723–7
Suzuki K, Hara M, Ishizuka T, Hirose T, Harigai M, Kitani K, Kawagoe M, Nakamura H. Continuous anti–dsDNA antibody apheresis in systemic lupus erythematosus [letter] Lancet 1990 Sep 22;336(8717):753–4
Suzuki K see **Matsubara M**
Suzuki KS, Konno M, Kirikae T, Sakuma T, Yoshida M, Mori KJ, Wakusawa R. Effects of prolonged nitrous oxide exposure on hemopoietic stem cells in splenectomized mice. Anesth Analg 1990 Oct;71(4):389–93
Suzuki S see **Murata T**
Svennevig JL see **Videm V**
Sviland L see **Taylor CE**
Swain A, Dove J, Baker H. ABC of major trauma. Trauma of the spine and spinal cord—II. BMJ 1990 Jul 14; 301(6743):110–3 (1 ref.)
Swan HJ. Enoximone in chronic heart failure [comment] Circulation 1990 Sep;82(3):1049–50. Comment on: Circulation 1990 Sep;82(3):774–80.
Swan S see **Wrensch M**
Swank RT see **Stillman FA**
Swanson DB, Dillon GF, Ross LE. Setting content–based standards for national board exams: initial research for the Comprehensive Part I Examination. Acad Med 1990 Sep; 65(9 Suppl):S17–8
Swanson GM, Satariano ER, Satariano WA, Threatt BA. Racial differences in the early detection of breast cancer in metropolitan Detroit, 1978 to 1987. Cancer 1990 Sep 15;66(6):1297–301
Swash M see **Waterston JA**
Sweeney RJ, Gill RM, Steinberg MI, Reid PR. Ventricular refractory period extension caused by defibrillation shocks [see comments] Circulation 1990 Sep;82(3):965–72. Comment in: Circulation 1990 Sep;82(3):1064–6.
Sweetnam PM, Yarnell JW. Albumin and serum proteins [letter] Lancet 1990 Jul 14;336(8707):128
Swenson MR see **Garfin SR**
Swift M see **Swift RG**
Swift RG, Sadler DB, Swift M. Psychiatric findings in Wolfram syndrome homozygotes. Lancet 1990 Sep 15; 336(8716):667–9
Swislocki A. Insulin resistance and hypertension. Am J Med Sci 1990 Aug;300(2):104–15 (150 ref.)
Swislocki A, Dowdell L, Noth R. California living II: not–the–big–one had no effect on blood pressure [letter] JAMA 1990 Sep 19;264(11):1411
Swygert LA, Maes EF, Sewell LE, Miller L, Falk H, Kilbourne EM. Eosinophilia–myalgia syndrome. Results of national surveillance. JAMA 1990 Oct 3;264(13):1698–703
Sylvester R see **Cooper EH**
Sylvester R see **Iversen P**
Sylvester R see **Keuppens F**
Sylvester R see **Robinson MR**
Sylvester R see **Smith PH**
Sylvester R see **Suciu S**
Symon L see **Youl BD**
Syrota A see **Delforge J**
Syrota A see **Martinot JL**
Sysyn G see **Demetris AJ**
Szabo M, Staib NE, Collins BJ, Cuttler L. Biphasic action of forskolin on growth hormone and prolactin secretion by rat anterior pituitary cells in vitro. Endocrinology 1990 Oct;127(4):1811–7
Szabo S see **Glavin GB**
Szabo S see **Lin J**
Szauter KM see **Mullen KD**
Sze G see **Johnson CE**
Szefler SJ see **Vichyanond P**
Szeto L see **Blander SJ**

Szilvassy SJ see **Fraser CC**
Szumowski J see **Hendrix LE**
Szylman P, Wolach B, Winaver J, Panett R, Cohen P, Shenkman L, Better OS. Nonazotemic hyperkalemia with renal and extrarenal defects in potassium transport: association with high levels of digoxin-like immunoreactive factor. J Lab Clin Med 1990 Sep;116(3):315-26

T

Tabaqchali S see **Wren BW**
Taberner DA see **Thomson JM**
Tabibzadeh S. Evidence of T-cell activation and potential cytokine action in human endometrium. J Clin Endocrinol Metab 1990 Sep;71(3):645-9
Tabibzadeh SS, Sivarajah A, Carpenter D, Ohlsson-Wilhelm BM, Satyaswaroop PG. Modulation of HLA-DR expression in epithelial cells by interleukin 1 and estradiol-17 beta. J Clin Endocrinol Metab 1990 Sep; 71(3):740-7
Tablin F see **Topp KS**
Taborsky GJ Jr see **Kahn SE**
Tabtieng R, Wattanasri S, Echeverria P, Seriwatana J, Bodhidatta L, Chatkaeomorakot A, Rowe B. An epidemic of Vibrio cholerae el tor Inaba resistant to several antibiotics with a conjugative group C plasmid coding for type II dihydrofolate reductase in Thailand. Am J Trop Med Hyg 1989 Dec;41(6):680-6
Taddei S see **Pedrinelli R**
Tagami T, Nakamura H, Sasaki S, Mori T, Yoshioka H, Yoshida H, Imura H. Immunohistochemical localization of nuclear 3,5,3'-triiodothyronine receptor proteins in rat tissues studied with antiserum against C-ERB A/T3 receptor. Endocrinology 1990 Oct;127(4):1727-34
Taggart DP, Siddiqui A, Wheatley DJ. Low-dose preoperative aspirin therapy, postoperative blood loss, and transfusion requirements [see comments] Ann Thorac Surg 1990 Sep;50(3):424-8. Comment in: Ann Thorac Surg 1990 Sep;50(3):345.
Taggart V see **Gonzalez-Willis A**
Taguchi T see **Fujihashi K**
Taguchi Y see **Okano M**
Taguma Y see **Matsubara M**
Tahara Y, Fukuda M, Yamamoto Y, Noma Y, Yamato E, Cha T, Yoneda H, Ikegami H, Hirota M, Shima K. Metabolism of intravenously administered maltose in renal tubules in humans. Am J Clin Nutr 1990 Oct;52(4):689-93
Tahara Y see **Yamato E**
Taillan B, Roul C, Fuzibet JG, Vinti H, Pesce A, Bayle J, Cassuto P, Dujardin P. Antiphospholipid antibodies associated with human immunodeficiency virus infection [letter] Arch Intern Med 1990 Sep;150(9):1975
Taira Y see **Panagia V**
Tajik AJ see **Seward JB**
Takagi H see **Imai T**
Takagi M, Koike K, Nakahata T. Antiproliferative effect of IFN-gamma on proliferation of mouse connective tissue-type mast cells. J Immunol 1990 Sep 15; 145(6):1880-4
Takahashi A, Hearse DJ, Braimbridge MV, Chambers DJ. Harvesting hearts for long-term preservation. Detrimental effects of initial hypothermic infusion of cardioplegic solutions. J Thorac Cardiovasc Surg 1990 Sep;100(3):371-8
Takahashi A see **Sobue G**
Takahashi C see **Sodeyama H**
Takahashi H see **Arriaga M**
Takahashi K see **Chiba S**
Takahashi K, Saito K, Tamura K, Honda M, Touei H, Sakai O, Kawashima Y, Kuji T, Ohtani M, Kawamoto T, et al. Hepatic neoplasms: detection with hepatoportal subtraction angiography--a new technique of DSA. Radiology 1990 Oct;177(1):243-8
Takahashi K see **Yamasaki Y**
Takahashi M see **Matsuyama S**
Takahashi S, Doss C, Levy S, Levy R. TAPA-1, the target of an antiproliferative antibody, is associated on the cell surface with the Leu-13 antigen. J Immunol 1990 Oct 1; 145(7):2207-13
Takahashi S see **Tsuzuki T**
Takahashi Y see **Kador PF**
Takai E see **Ohnuma H**
Takai O see **Harata N**
Takaku F see **Chiba S**
Takakura K see **Fujimori A**
Takala JA see **Pöyhönen MJ**
Takamura Y see **Tanaka K**
Takanari H see **Murata T**
Takanashi R see **Suma H**
Takao A see **Momma K**
Takao RT see **Rumm PD**
Takarada M see **Hashimoto Y**
Takaro T, Chapman WE, Burnette R, Cordell S. Acute and subacute effects of injury on the canine alveolar septum. Chest 1990 Sep;98(3):724-32
Takata S see **Shirakusa T**
Takaya S see **Todo S**
Takeda T see **Ramamurthy T**
Takeda Y see **Ramamurthy T**
Takehara K, Nojima Y, Kikuchi K, Igarashi A, Soma Y, Tsuchida T, Ishibashi Y. Systemic lupus erythematosus associated with antiribosomal P protein antibody. Arch Dermatol 1990 Sep;126(9):1184-6
Takei F see **Kay R**
Takemoto CD see **Straus DS**
Takeuchi A see **Koike R**
Takeuchi T see **Shiratori K**
Takiguchi M see **Tanabe M**
Takimoto Y see **Kawabe K**
Takumi Y see **Akashi M**
Takyi Y see **Sandberg LB**
Tal M, Schneider DL, Thorens B, Lodish HF. Restricted expression of the erythroid/brain glucose transporter isoform to perivenous hepatocytes in rats. Modulation by glucose. J Clin Invest 1990 Sep;86(3):986-92
Talano JV see **Zabalgoitia-Reyes M**
Talbert D see **Arulkumaran S**
Talbert DG. SIDS, surfactant, and temperature [letter] Lancet 1990 Sep 15;336(8716):690
Taliani G see **Aceti A**
Talini D see **Paggiaro P**
Talley JD, Weintraub WS, Roubin GS, Douglas JS Jr, Anderson HV, Jones EL, Morris DC, Liberman HA, Craver JM, Guyton RA, et al. Failed elective percutaneous transluminal coronary angioplasty requiring coronary artery bypass surgery. In-hospital and late clinical outcome at 5 years [see comments] Circulation 1990 Oct; 82(4):1203-13. Comment in: Circulation 1990 Oct;82(4):1519-22.
Talpaz M see **Hirsch-Ginsberg C**
Talpaz M see **Howard OM**
Talwar KK see **Sharma S**
Tam PK, Angeleri EM. Is low serum alpha fetoprotein a sensitive marker for diaphragmatic hernia? [letter] Arch Dis Child 1990 Aug;65(8):912-3
Tam S, Murphy JD, Norwood WI. Transposition of the great arteries with posterior aorta. Anatomic repair. J Thorac Cardiovasc Surg 1990 Sep;100(3):441-4
Tamada T see **Yoshioka T**
Tamagawa K see **Kanda T**
Tamai H see **Morita T**
Tamblyn RM see **Abrahamowicz M**
Tamblyn RM, Klass DK, Schanbl GK, Kopelow ML. Factors associated with the accuracy of standardized patient presentation. Acad Med 1990 Sep;65(9 Suppl):S55-6
Tamhne RC, Jarvis SN, Waterston AJ. Auditing community screening for undescended testes. Arch Dis Child 1990 Aug;65(8):888-90
Tammivaara J, Shepard KF. Theory: the guide to clinical practice and research. Phys Ther 1990 Sep;70(9):578-82
Tamura K see **Takahashi K**
Tamura M see **Amagasa M**
Tamura RK see **Keller JD**
Tamura RK see **Utter GO**
Tan C see **Meijer S**
Tan JS see **Ronci-Koenig TJ**
Tan LB, Littler WA. Measurement of cardiac reserve in cardiogenic shock: implications for prognosis and management. Br Heart J 1990 Aug;64(2):121-8
Tanabe H see **Kashiwagi A**
Tanabe M, Minami M, Kano K, Takiguchi M. The allorecognition of H-2Kb-specific CD4-CD8- T cell hybridomas is influenced by the substitution at residue 256 of MHC class I molecules. J Immunol 1990 Sep 15; 145(6):1968-73
Tanaka H see **Hayashi Y**
Tanaka K, Inoue S, Nagase H, Takamura Y. Modulation of arginine-induced insulin and glucagon secretion by the hepatic vagus nerve in the rat: effects of celiac vagotomy and administration of atropine. Endocrinology 1990 Oct; 127(4):2017-23
Tanaka K see **Yokota I**
Tanaka KR see **Zerez CR**
Tanaka S see **Hirano M**
Tanaka T see **Chiba S**
Tanaka T see **Murata T**
Tanaka T see **Ohnuma H**
Tanchoco CC see **Florentino RF**
Tandberg D see **Martin JR**
Taneja V, Mehra N, Singh YN, Kumar A, Malaviya A, Singh RR. HLA-D region genes and susceptibility to D-penicillamine-induced myositis [letter] Arthritis Rheum 1990 Sep;33(9):1445-7
Taneyama C, Goto H, Goto K, Benson KT, Unruh GK, Arakawa K. Attenuation of arterial baroreceptor reflex response to acute hypovolemia during induced hypotension. Anesthesiology 1990 Sep;73(3):433-40
Tang JQ see **Faure GC**
Tangco JB see **Florentino RF**
Taniguchi K, Nakano S, Kawashima Y, Sakai K, Kawamoto T, Sakaki S, Kobayashi J, Morimoto S, Matsuda H. Left ventricular ejection performance, wall stress, and contractile state in aortic regurgitation before and after aortic valve replacement [see comments] Circulation 1990 Sep;82(3):798-807. Comment in: Circulation 1990 Sep;82(3):1051-3.
Taniguchi S see **Beppu M**
Taniguchi T see **Minamoto S**
Tanioka H see **Hashimoto Y**
Tanneau F, McChesney M, Lopez O, Sansonetti P, Montagnier L, Rivière Y. Primary cytotoxicity against the envelope glycoprotein of human immunodeficiency virus-1: evidence for antibody-dependent cellular cytotoxicity in vivo. J Infect Dis 1990 Oct;162(4):837-43
Tannenbaum S see **Dawson-Hughes B**
Tanner MS see **Greally P**
Tanner SB see **May DG**
Tannock IF, Boyer M. When is a cancer treatment worthwhile? [editorial; comment] N Engl J Med 1990 Oct 4;323(14):989-90. Comment on: N Engl J Med 1990 Oct 4;323(14):940-5.
Tanoh T see **Shimatsu A**
Tanowitz HB, Morris SA, Weiss LM, Bilezikian JP, Factor SM, Wittner M. Effect of verapamil on the development of chronic experimental Chagas' disease. Am J Trop Med Hyg 1989 Dec;41(6):643-9
Tanttu JI see **Lamminen AE**
Tanzer-Torres G see **Luder E**
Tanzi E see **Carman WF**
Tapazoglou E see **Khojasteh A**
Tapia FJ see **Gross A**
Tapper MA see **Carrigan DR**
Tar A see **Hocquette JF**
Taras HL, Nader PR. Ten years of graduates evaluate a pediatric residency program. Am J Dis Child 1990 Oct; 144(10):1102-5
Tarbell NJ see **Fischer EG**
Targ AG see **Yasuda N**
Targoff IN, Johnson AE, Miller FW. Antibody to signal recognition particle in polymyositis. Arthritis Rheum 1990 Sep;33(9):1361-70
Tarr P see **Newport GR**
Tartaglia ME see **Calogero AE**
Tarui S see **Ueyama Y**
Tarui S see **Yamashita S**
Tary-Lehmann M, Rolink AG, Lehmann PV, Nagy ZA, Hurtenbach U. Induction of graft versus host-associated immunodeficiency by CD4+ T cell clones. J Immunol 1990 Oct 1;145(7):2092-8
Tate WH, Snyder R, Montgomery EH, Chan JT. Impact of source of drinking water on fluoride supplementation. J Pediatr 1990 Sep;117(3):419-21
Tateishi K, Miyasaka K, Shinozaki H, Funakoshi S, Matsuoka Y, Funakoshi A. Pancreastatin-like immunoreactivity in urine. J Clin Endocrinol Metab 1990 Oct;71(4):842-5
Tatemichi TK see **Chamorro A**
Tatsumi K see **Hayashizaki Y**
Tattersall MH see **Stevens GN**
Tauber AI see **Ginis I**
Taupin V see **Zavala F**
Tavassoli M, Hardy CL. Molecular basis of homing of intravenously transplanted stem cells to the marrow. Blood 1990 Sep 15;76(6):1059-70 (183 ref.)
el-Tayeb ME see **McCarthy MC**
Taylor A see **Chung F**
Taylor AD see **Ritchie DA**
Taylor AG see **Birtles RJ**
Taylor AJ see **Dodds WJ**
Taylor AV, MacKenzie IZ. Controlled-release prostaglandin E2 pessary [letter] Lancet 1990 Sep 15;336(8716):692
Taylor BL, Whittaker M, Van Heerden V, Britten J. Cholinesterase deficiency and the Churg-Strauss syndrome. Anaesthesia 1990 Aug;45(8):649-52
Taylor BR see **Cohen R**
Taylor CB see **King AC**
Taylor CE, Sviland L, Pearson AD, Dobb M, Reid MM, Kernahan J, Craft AW, Hamilton PJ, Proctor S. Virus infections in bone marrow transplant recipients: a three year prospective study. J Clin Pathol 1990 Aug;43(8):633-7
Taylor CM see **Newell SJ**
Taylor DH, Child CS. The laryngeal mask for radiotherapy in children [letter] Anaesthesia 1990 Aug;45(8):690
Taylor DW see **Hillyer GV**
Taylor FG see **Curley RK**
Taylor GP see **Lockitch G**
Taylor HR. A simple method for assessment of association between synanthropic flies and trachoma. Am J Trop Med Hyg 1988 May;38(3):623-7
Taylor HR see **Cupp EW**
Taylor I, Northover JM. Adjuvant therapy in colorectal cancer: the need for a mega-trial [editorial] Br J Surg 1990 Aug;77(8):841-2
Taylor L see **Cox F**
Taylor MB see **Moran BJ**
Taylor PC see **Loop FD**
Taylor PJ. Insane automatism [letter] Lancet 1990 Jul 14; 336(8707):120
Taylor PJ see **Rutala PJ**
Taylor R see **Bradley WG**
Tedder RS see **Fox JD**
Tedder RS see **Naoumov NV**
Teddy PJ see **Lee T**
Tedesco C see **Pollock SG**
Tedesco F, Roncelli L, Petersen BH, Agnello V, Sodetz JM. Two distinct abnormalities in patients with C8 alpha-gamma deficiency. Low level of C8 beta chain and presence of dysfunctional C8 alpha-gamma subunit. J Clin Invest 1990 Sep;86(3):884-8
Teeslink CR see **Wynn JJ**
Tegtmeyer CJ see **Scher RL**
Tegtmeyer CJ see **Selby JB Jr**
Teien D. Follow up of patients treated with balloon dilatation of the aortic valve [letter] Br Heart J 1990 Jul;64(1):107
Teigen C see **Kuhlman JE**
Teirstein AS see **Siegel JL**
Tekamp-Olson P see **Broxmeyer HE**
Telenti A, Aksamit AJ Jr, Proper J, Smith TF. Detection

of JC virus DNA by polymerase chain reaction in patients with progressive multifocal leukoencephalopathy. J Infect Dis 1990 Oct;162(4):858–61
Teller J see **Deutsch D**
Tembo G see **Hira SK**
Templeton A, Fraser C, Thompson B. The epidemiology of infertility in Aberdeen. BMJ 1990 Jul 21;301(6744):148–52
Templeton AW see **Batnitzky S**
Templeton B see **Helz JW**
ten Kate RW see **Snijders PJ**
Tendolkar UM see **Deodhar LP**
Tenholder MF see **Becker GL**
Tenover JS, Dahl KD, Vale WW, Rivier JE, Bremner WJ. Hormonal responses to a potent gonadotropin hormone–releasing hormone antagonist in normal elderly men. J Clin Endocrinol Metab 1990 Oct;71(4):881–8
Teo TC see **Pomposelli JJ**
Tepper D see **Nadelmann J**
Teppo AM see **Grönhagen-Riska C**
ter Haar G see **Loverock P**
Terhorst C see **de Waal Malefyt R**
Terman M see **Remé C**
Terpstra WJ see **van Gool T**
Terris MK, McNeal JE, Stamey TA. Invasion of the seminal vesicles by prostatic cancer: detection with transrectal sonography. AJR Am J Roentgenol 1990 Oct;155(4):811–5
Tersmette M see **Boucher CA**
Tesh RB see **Arroyo JI**
Tesh RB see **Grimaldi G Jr**
Tessler F see **Kimme-Smith C**
Teufel NI, Dufour DL. Patterns of food use and nutrient intake of obese and non-obese Hualapai Indian women of Arizona. J Am Diet Assoc 1990 Sep;90(9):1229–35
Tewari A, Buhles WC Jr, Starnes HF Jr. Preliminary report: effects of interleukin-1 on platelet counts. Lancet 1990 Sep 22;336(8717):712–4
Tewari HD see **Béland G**
Thaiss F, Schoeppe W, Germann P, Stahl RA. Dietary fish oil intake: effects on glomerular prostanoid formation, hemodynamics, and proteinuria in nephrotoxic serum nephritis. J Lab Clin Med 1990 Aug;116(2):172–9
Tham RT see **Douglas BR**
Thandroyen FT, Muntz KH, Buja LM, Willerson JT. Alterations in beta-adrenergic receptors, adenylate cyclase, and cyclic AMP concentrations during acute myocardial ischemia and reperfusion. Circulation 1990 Sep;82(3 Suppl):II30–7 (51 ref.)
Tharp MD see **Pandya AG**
The TH see **Cohen Tervaert JW**
Theakston RD see **Watt G**
Theisen BA, Pelfrey S. Using employee benefit plans to fight the nursing shortage. J Nurs Adm 1990 Sep;20(9):24–8
Theodorsson E see **Berglund H**
Thériault G see **Mauriège P**
Théroux P see **Diodati J**
Thiagarajah S see **Hogge WA**
Thibaut MC see **Quentin C**
Thiene G see **Bortolotti U**
Thiene G see **Daliento L**
Thienhaus OJ see **Graham LA**
Thijs LG see **Voerman HJ**
Thijssen A, Gerridzen RG. Eosinophilic cystitis presenting as invasive bladder cancer: comments on pathogenesis and management. J Urol 1990 Oct;144(4):977–9 (19 ref.)
Thiongo FW see **Noda S**
Thirupuram S see **Sharma BK**
Thistle JL see **Maram ES**
Thistlethwaite JR see **Broelsch CE**
Thomas EE, Norman MG, Berry K. Obstacle to early diagnosis of herpes simplex encephalitis via CSF [letter] Lancet 1990 Jul 14;336(8707):113
Thomas HC see **Carman WF**
Thomas JX Jr see **Sobotka PA**
Thomas R see **Rajeev B**
Thomas WF see **Wolfe WH**
Thomas WM, Jackson J, Lamont GL, Hardcastle JD. Early incontinence following flexible sigmoidoscopy. Br J Surg 1990 Aug;77(8):887
Thomasset AL see **Boulier A**
Thompson AB see **Woods GL**
Thompson AJ, Smith I, Brenton D, Youl BD, Rylance G, Davidson DC, Kendall B, Lees AJ. Neurological deterioration in young adults with phenylketonuria. Lancet 1990 Sep 8;336(8715):602–5
Thompson AM see **Coles C**
Thompson B see **Templeton A**
Thompson C, Stinson D, Smith A. Seasonal affective disorder and season-dependent abnormalities of melatonin suppression by light. Lancet 1990 Sep 22;336(8717):703–6
Thompson CJ see **Craven TE**
Thompson CS see **Pollack KL**
Thompson EB see **Srivastava D**
Thompson GR. Hyperosmolar glucose solution or prostaglandin-F2 alpha for ectopic pregnancy [letter] Lancet 1990 Sep 15;336(8716):685
Thompson HO, Casaceli C, Woods JR Jr. Ultrasonographic fetal weight estimation by an integrated computer-assisted system: can each laboratory improve its accuracy? Am J Obstet Gynecol 1990 Sep;163(3):986–95
Thompson JC see **Beauchamp RD**
Thompson JC see **Kim SW**
Thompson JM. Tension myalgia as a diagnosis at the Mayo Clinic and its relationship to fibrositis, fibromyalgia, and myofascial pain syndrome. Mayo Clin Proc 1990 Sep; 65(9):1237–48 (37 ref.)
Thompson K see **Wolkowitz OM**
Thompson LF see **Massaia M**
Thompson MC, Davies C. Coughing and bronchospasm with propofol [letter] Anaesthesia 1990 Aug;45(8):690–1
Thompson PJ, Greenough A, Nicolaides K. Chronic respiratory morbidity after prolonged and premature rupture of the membranes. Arch Dis Child 1990 Aug; 65(8):878–80
Thompson RC see **Cominelli F**
Thompson RJ see **Sanchez-Ramos L**
Thompson S see **Schwarcz SK**
Thompson SD, Pelkonen J, Hurwitz JL. First T cell receptor alpha gene rearrangements during T cell ontogeny skew to the 5' region of the J alpha locus. J Immunol 1990 Oct 1;145(7):2347–52
Thompson WO see **Zamrini EY**
Thomson CA, Kight MA, Longstreth M. Influence techniques and activities clinical dietitians use when interacting with physicians. J Am Diet Assoc 1990 Sep;90(9):1242–6
Thomson D see **Leitch JW**
Thomson JM, Taberner DA, Poller L. Automation and prothrombin time: a United Kingdom field study of two widely used coagulometers. J Clin Pathol 1990 Aug; 43(8):679–84
Thomson RB Jr see **Ronci-Koenig TJ**
Thomson SR see **Baker LW**
Thong TW see **Yap EH**
Thongphasuk J see **Tomford WW**
Thordarson S see **Stark P**
Thorens B see **Tal M**
Thorgeirsson SS see **Diehl AM**
Thormar H see **Isaacs CE**
Thornsberry RG see **Rickert VI**
Thornton AJ see **Morley CJ**
Thornton JG see **Clements D**
Thornton WH Jr see **Edes TE**
Thornton-Holmes J see **Dixon AR**
Thorp JM Jr, Bowes WA Jr. Vaginal birth after abdominal delivery [letter] Am J Obstet Gynecol 1990 Sep; 163(3):1101–2
Thorp KA see **Kishimoto C**
Thorson JA see **Kemp JD**
Thraikill KM, Clemmons DR, Busby WH Jr, Handwerger S. Differential regulation of insulin-like growth factor binding protein secretion from human decidual cells by IGF-I, insulin, and relaxin. J Clin Invest 1990 Sep; 86(3):878–83
Thrasher JC see **Santos AB**
Thrasher JD, Broughton A, Madison R. Immune activation and autoantibodies in humans with long-term inhalation exposure to formaldehyde. Arch Environ Health 1990 Jul-Aug;45(4):217–23
Threatt BA see **Swanson GM**
Thulasiraj RD see **Rahmathullah L**
Thun F see **Firsching RP**
Thysell H see **Eriksson LO**
Tibballs J see **Butt W**
Tice HM see **Cohen HL**
Tieger M see **Glueck CJ**
Tielemans Y see **Ryberg B**
Tietyen J see **Anderson JW**
Tiffany HL see **Murphy PM**
Tigelaar RE see **Simon JC**
Tikerpae J see **Reid CD**
Till JA see **Bowyer JJ**
Till M, MacDonell KB. Myopathy with human immunodeficiency virus type 1 (HIV-1) infection: HIV-1 or zidovudine? Ann Intern Med 1990 Oct 1;113(7):492–4 (22 ref.)
Tillman DM see **Marion TN**
Tillmann K. Recent advances in the surgical treatment of rheumatoid arthritis. Clin Orthop 1990 Sep;(258):62–72 (75 ref.)
Tillmanns H see **Neumann FJ**
Timko C, Moos RH. Determinants of interpersonal support and self-direction in group residential facilities. J Gerontol 1990 Sep;45(5):S184–92
Timmermans CW see **Beentjes LB**
Timmis AD. Percutaneous transluminal coronary angioplasty: catheter technology and procedural guidelines. Br Heart J 1990 Jul;64(1):32–5 (23 ref.)
Timor-Tritsch IE see **Guy GP**
Tinga CJ see **van Ooijen B**
Tinnemans JG, Beex LV, Wobbes T, Sluis RF, Raemaekers JM, Benraad T. Steroid-hormone receptors in nonpalpable and more advanced stages of breast cancer. A contribution to the biology and natural history of carcinoma of the female breast. Cancer 1990 Sep 15;66(6):1165–7
Tint GS see **Nguyen LB**
Tipp JE see **Glassman AH**
Tiradellis H see **Kersten RC**
Tirosh E, Bar-Or O, Rosenbaum P. New muscle power test in neuromuscular disease. Feasibility and reliability. Am J Dis Child 1990 Oct;144(10):1083–7
Tischler HJ see **Schubert J**
Tischler MD, Lee TH, McAndrew KA, Sax PE, Sutton MS, Lee RT. Clinical, echocardiographic and Doppler correlates of clinical instability with onset of atrial fibrillation. Am J Cardiol 1990 Sep 15;66(7):721–4
Tishler PV see **el Bayadi S**
Titani K see **Mizuochi T**
To T see **Baines CJ**
Toba H see **Shiratsuchi H**
Tobin JD see **Kallman DA**
Todd E. Epidemiology of foodborne illness: North America. Lancet 1990 Sep 29;336(8718):788–90 (25 ref.)
Todd IC, Ballantyne D. Antianginal efficacy of exercise training: a comparison with beta blockade. Br Heart J 1990 Jul;64(1):14–9
Todd MM see **Weeks JB**
Todd MW see **Johnston MM**
Todo S, Fung JJ, Starzl TE, Tzakis A, Demetris AJ, Kormos R, Jain A, Alessiani M, Takaya S, Shapiro R. Liver, kidney, and thoracic organ transplantation under FK 506. Ann Surg 1990 Sep;212(3):295–305; discussion 306–7
Todo S see **Demetris AJ**
Todo S see **Murase N**
Todorov T, Vutova K, Mechkov G, Petkov D, Nedelkov G, Tonchev Z. Evaluation of response to chemotherapy of human cystic echinococcosis. Br J Radiol 1990 Jul; 63(751):523–31
Tognoni G see **Volpi A**
Toi A see **Wilson SR**
Tokita N, Akine Y, Egawa S, Raju MR. Biological dosimetry for iodine contrast medium and X-ray interactions by cell survival. Br J Radiol 1990 Sep;63(753):735–7
Tokuan Y see **Shimazaki Y**
Tolley EA see **Broner CW**
el Tom IA see **Homeida MM**
Toma Y see **Matsuzaki M**
Tomerson BW see **Koblin DD**
Tomford WW, Thongphasuk J, Mankin HJ, Ferraro MJ. Frozen musculoskeletal allografts. A study of the clinical incidence and causes of infection associated with their use. J Bone Joint Surg [Am] 1990 Sep;72(8):1137–43
Tomioka Y see **Matsuo O**
Tomiyasu U see **Read SL**
Tommasini G see **Dalla Palma L**
Tommasino C. Anesthesia and cerebral coupling [letter] J Neurosurg 1990 Oct;73(4):644–5
Tomonaga M see **Ohno R**
Ton-Nu HT see **Schmassmann A**
Tonchev Z see **Todorov T**
Tönnis D. Surgical treatment of congenital dislocation of the hip. Clin Orthop 1990 Sep;(258):33–40 (42 ref.)
Tonon MC see **Rhéaume E**
Toole JF see **Craven TE**
Toombs BD see **Griffith DP**
Topol EJ see **Ellis SG**
Topol EJ see **Ohman EM**
Topp KS, Tablin F, Levin J. Culture of isolated bovine megakaryocytes on reconstituted basement membrane matrix leads to proplatelet process formation. Blood 1990 Sep 1;76(5):912–24
Tor J see **Levy RH**
Tor J see **Romeu J**
Tor J see **Soriano V**
Tordet C see **Nguyen TM**
Torisu M see **Sato K**
Torkelson JL see **Gonzalez-Vela JL**
Torner F see **Castella X**
Torode ME see **Tran-Dinh HD**
Torresin A see **Guida B**
Torrielli R see **Cesarini M**
Tosswill JH, Ades AE, Peckham C, Mortimer PP, Weber JN. Infection with human T cell leukaemia/lymphoma virus type I in patients attending an antenatal clinic in London. BMJ 1990 Jul 14;301(6743):95–6
Tosteson AN, Rosenthal DI, Melton LJ 3d, Weinstein MC. Cost effectiveness of screening perimenopausal white women for osteoporosis: bone densitometry and hormone replacement therapy. Ann Intern Med 1990 Oct 15; 113(8):594–603
Totanes TL see **Van Herle AJ**
Totoki T see **Asato F**
Touei H see **Takahashi K**
Tougas G, Bovell KT, Collins SM, Dent J, Hunt RH. The effect of naloxone on lipid-induced pyloric motor response in humans. Gastroenterology 1990 Oct;99(4):930–4
Touquet R. Management of hypovolaemic shock [letter] BMJ 1990 Jul 21;301(6744):179
Touze JE see **Baudon D**
Tow D see **Force T**
Towers CV, Garite TJ, Friedman WW, Pircon RA, Nageotte MP. Comparison of a rapid enzyme-linked immunosorbent assay test and the Gram stain for detection of group B streptococcus in high-risk antepartum patients. Am J Obstet Gynecol 1990 Sep;163(3):965–7
Towers CV see **Lewis DF**
Towle M see **Strair RK**
Townley RG, Southard JG, Radford P, Hopp RJ, Bewtra AK, Ford L. Association of MS Pi phenotype with airway hyperresponsiveness. Chest 1990 Sep;98(3):594–9
Townsend CM Jr see **Beauchamp RD**
Townsend CM Jr see **Kim SW**
Tozawa F see **Suda T**
Tozzi P see **Giangiuliani G**
Traber LD see **Mann R**
Trabuchet G see **Bouhass R**
Trachtenberg J see **Béland G**
Tracy T see **Glueck CJ**

Trager J see **Demetris AJ**
Traianedes K, Collier GR, O'Dea K. Ingestion of different types of fat in the evening meal does not affect metabolic responses to a standard breakfast. Am J Clin Nutr 1990 Sep;52(3):442–5
Traianedes K see **O'Dea K**
Traish AM, Carson MP, Kim N, Goldstein I, Saenz de Tejada I. Characterization of muscarinic acetylcholine receptors in human penile corpus cavernosum: studies on whole tissue and cultured endothelium. J Urol 1990 Oct;144(4):1036–40
Trajber HJ see **Mester M**
Tran TL, McCarty M. Case of the month. The forgotten incident. Br J Radiol 1990 Aug;63(752):659–60
Tran-Dinh HD, Torode ME. Atlanto-occipital joint [letter] J Neurosurg 1990 Oct;73(4):644
Tranberg KG see **Persson BG**
Trappe HJ see **Hausmann D**
Trask AL, Faber DR. The intensive care unit—who's in charge? The private practice view. Arch Surg 1990 Sep; 125(9):1105–8
Trautman KA see **Sinusas AJ**
Trautwein EA, Hayes KC. Taurine concentrations in plasma and whole blood in humans: estimation of error from intra- and interindividual variation and sampling technique. Am J Clin Nutr 1990 Oct;52(4):758–64
Travade P see **Mulligan SP**
Travis RC, Rowan DM, Miller J. Just another case of varicose veins? Br J Radiol 1990 Jul;63(751):581–2
Treadwell TL, Phillips SD, Jablonski WJ. Mediterranean spotted fever in children returning from France. Am J Dis Child 1990 Sep;144(9):1037–8
Treasure CB see **McLenachan JM**
Treede RD see **Kochs E**
Tremaine WJ see **Perrault J**
Tremblay A see **Mauriège P**
Tremblay GF see **Sotiropoulos SV**
(Trendelenburg F), Meyer JA. Friedrich Trendelenburg and the surgical approach to massive pulmonary embolism. Arch Surg 1990 Sep;125(9):1202–5
Trent J see **Garewal H**
Trentin L, Migone N, Zambello R, di Celle PF, Aina F, Feruglio C, Bulian P, Masciarelli M, Agostini C, Cipriani A, et al. Mechanisms accounting for lymphocytic alveolitis in hypersensitivity pneumonitis. J Immunol 1990 Oct 1; 145(7):2147–54
Trestrail JH 3d, Lampe KF. Mushroom toxicology resources utilized by certified regional poison centers in the United States. J Toxicol Clin Toxicol 1990;28(2):169–76
Treton D see **Leprince C**
Trevisani MG see **Catalano RA**
Trial J, McIntyre BW. Suppressor cell clones specific for ultraviolet radiation-induced tumors. Function and surface proteins. J Immunol 1990 Oct 1;145(7):2044–9
Trial J see **Kraig E**
Tribukait B see **Löfberg R**
Tribukait B see **Shaaban AA**
Tricot G see **Broun ER**
Tricente G see **Sartoris S**
Triggiani M, Connell TR, Chilton FH. Evidence that increasing the cellular content of eicosapentaenoic acid does not reduce the biosynthesis of platelet-activating factor. J Immunol 1990 Oct 1;145(7):2241–8
Trinarco B see **Volpe M**
Trinbath L see **Rosenman KD**
Trimble SL see **Chandler WL**
Tripathy SP see **Jawahar MS**
Tritchler D see **Boyd NF**
Troko DM see **Sandberg LB**
Trotter TN, Langton JA. Wound infiltration and inguinal herniorrhaphy [letter] Anesth Analg 1990 Sep;71(3):310–1
Troullos ES, Hargreaves KM, Butler DP, Dionne RA. Comparison of nonsteroidal anti-inflammatory drugs, ibuprofen and flurbiprofen, with methylprednisolone and placebo for acute pain, swelling, and trismus. J Oral Maxillofac Surg 1990 Sep;48(9):945–52
Troutman WG, Murray LL, Norlander B. An estimation of the annual incidence of poisoning using automated telephone polling. J Toxicol Clin Toxicol 1990; 28(2):193–202
Trpis M see **Cupp EW**
Truckenbrodt H see **Wittemann B**
True MA see **Kerr TM**
Truett MA see **Weiner AJ**
Trujillo JM see **Hirsch-Ginsberg C**
Trujillo L see **Perelman AH**
Truswell S. Who should take vitamin supplements? BMJ 1990 Jul 21;301(6744):135–6 (27 ref.)
Truwit CL, Barkovich AJ. Pathogenesis of intracranial lipoma: an MR study in 42 patients. AJR Am J Roentgenol 1990 Oct;155(4):855–64; discussion 865 (28 ref.)
Truwit CL see **Horton JC**
Tsai RK see **Horton JC**
Tsao PS, Aoki N, Lefer DJ, Johnson G 3d, Lefer AM. Time course of endothelial dysfunction and myocardial injury during myocardial ischemia and reperfusion in the cat. Circulation 1990 Oct;82(4):1402–12
Tsao SY see **Leung SF**
Tsao TC, Juang YC, Lan RS, Shieh WB, Lee CH. Respiratory failure of acute organophosphate and carbamate poisoning. Chest 1990 Sep;98(3):631–6
Tsao TC, Shi JD, Mortimore GE, Cragoe EJ Jr, Rabkin R. Modulation of kidney cell protein degradation by insulin. J Lab Clin Med 1990 Sep;116(3):369–76
Tse CK see **Parkerson GR Jr**
Tse DT see **Kersten RC**
Tse WT, Lecomte MC, Costa FF, Garbarz M, Feo C, Boivin P, Dhermy D, Forget BG. Point mutation in the beta-spectrin gene associated with alpha I/74 hereditary elliptocytosis. Implications for the mechanism of spectrin dimer self-association. J Clin Invest 1990 Sep;86(3):909–16
Tseng L see **Zhu HH**
Tsikridzi H see **Lyberatos C**
Tsitlik JE see **Chandra NC**
Tsuchida T see **Takehara K**
Tsuchiya H see **Muto T**
Tsuchiya S see **Majima T**
Tsuda F see **Akahane Y**
Tsuda F see **Ohnuma H**
Tsukagoshi H see **Kanda T**
Tsunehara CH, Leonetti DL, Fujimoto WY. Diet of second-generation Japanese-American men with and without non-insulin-dependent diabetes. Am J Clin Nutr 1990 Oct;52(4):731–8
Tsunoda Y see **Sakahira K**
Tsutsui K see **Shima N**
Tsutsumi M see **Shimizu M**
Tsuzuki T, Ueda M, Kuramochi S, Iida S, Takahashi S, Iri H. Carcinoma of the main hepatic duct junction: indications, operative morbidity and mortality, and long-term survival. Surgery 1990 Sep;108(3):495–501
Tu YK see **Korosue K**
Tuazon ML see **Watt G**
Tubbs JE see **Barrowcliffe TW**
Tucci MA see **Newman SL**
Tuccillo R see **Goldstein MD**
Tucker L see **Guillaume T**
Tuen H see **Alagaratnam TT**
Tuffnell D see **Johnson N**
Tulleken JE, Limburg PC, Muskiet FA, van Rijswijk MH. Vitamin E status during dietary fish oil supplementation in rheumatoid arthritis. Arthritis Rheum 1990 Sep; 33(9):1416–9
Tully SB see **Bond GR**
Tuman KJ, McCarthy RJ, Wong CA, Labarge AM, Spiess BD, Ivankovich AD. Comparative effects of esmolol and verapamil in a model of a supraventricular tachydysrhythmia. Anesthesiology 1990 Sep;73(3):467–73
Tung S see **Panagia V**
Tunn S, Haumann R, Hey J, Flüchter SH, Krieg M. Effect of aging on kinetic parameters of 3 alpha(beta)-hydroxysteroid oxidoreductases in epithelium and stroma of human normal and hyperplastic prostate. J Clin Endocrinol Metab 1990 Sep;71(3):732–9
Tunstall ME. Awareness, caesarean section and the isolated forearm technique [letter] Anaesthesia 1990 Aug;45(8):686
Tupler RH, Bansal SK. Mesenteric aneurysms associated with ergotism [letter] AJR Am J Roentgenol 1990 Oct; 155(4):897–8
Turgeon DK. Domperidone in chronic intestinal pseudoobstruction [letter] Gastroenterology 1990 Oct; 99(4):1194
Turgeon JL see **Hollingsworth DR**
Turk J see **Hughes JH**
Turnberg WL, Frost F. Survey of occupational exposure of waste industry workers to infectious waste in Washington State. Am J Public Health 1990 Oct;80(10):1262–4
Turnbull AC, Rees MC. Gestrinone in the treatment of menorrhagia. Br J Obstet Gynaecol 1990 Aug;97(8):713–5
Turnbull AC see **Lockwood M**
Turnbull BA see **Wallace DJ**
Turnbull WH, Leeds AR, Edwards GD. Effect of mycoprotein on blood lipids. Am J Clin Nutr 1990 Oct;52(4):646–50
Turner C see **Buckland-Wright JC**
Turner JS, Briggs SJ, Springhorn HE, Potgieter PD. Patients' recollection of intensive care unit experience. Crit Care Med 1990 Sep;18(9):966–8
Turner MJ see **Hofmeyr GJ**
Turner ML see **Frieden IJ**
Turner RE see **Rogers R**
Turner TT, Lopez TJ. Testicular blood flow in peripubertal and older rats with unilateral experimental varicocele and investigation into the mechanism of the bilateral response to the unilateral lesion. J Urol 1990 Oct;144(4):1018–21
Turner WE see **Barnhart ER**
Turpin J see **Howard OM**
Turrentine MW, Kesler KA, Mahomed Y. Bronchoesophageal fistula with an esophageal web. Ann Thorac Surg 1990 Sep;50(3):473–5
Turunen JP see **Renkonen R**
Tutschka PJ see **St. John RC**
Tvede N see **Hansen TM**
Twardzik DR see **Chakraborty NG**
Twining TC see **Jones MJ**
Twycross RG. Assisted death: a reply. Lancet 1990 Sep 29; 336(8718):796–8
Tyce GM see **Gaumann DM**
Tykocinski ML see **Hambor JE**
Tynan M see **Martin RP**
Tynan M see **Qureshi SA**
Tyndall JA see **Wiley EL**
Tzabar Y, Ross DG. Vecuronium and McArdle's disease [letter] Anaesthesia 1990 Aug;45(8):697
Tzakis A see **Todo S**

U

Uchaikin VF see **Kaganov BS**
Uchida H see **Yoshioka T**
Uchida K see **Yoshida K**
Uchida S see **Shirahama M**
Uciechowski P see **Schubert J**
Udelson JE, Bacharach SL, Cannon RO 3d, Bonow RO. Minimum left ventricular pressure during beta-adrenergic stimulation in human subjects. Evidence for elastic recoil and diastolic "suction" in the normal heart. Circulation 1990 Oct;82(4):1174–82
Udomkesmalee E, Dhanamitta S, Yhoung-Aree J, Rojroongwasinkul N, Smith JC Jr. Biochemical evidence suggestive of suboptimal zinc and vitamin A status in schoolchildren in northeast Thailand. Am J Clin Nutr 1990 Sep;52(3):564–7
Ueda H see **Shirakusa T**
Ueda M see **Tsuzuki T**
Uede T see **Minamoto S**
Ueno A see **Kawabe K**
Ueshima S see **Matsuo O**
Ueyama Y, Matsuzawa Y, Yamashita S, Funahashi T, Sakai N, Nakamura T, Kubo M, Tarui S. Hypocholesterolaemic factor from gallbladder cancer cells. Lancet 1990 Sep 22; 336(8717):707–9
Ulker N, Hood LE, Stroynowski I. Molecular signals for phosphatidylinositol modification of the Qa-2 antigen. J Immunol 1990 Oct 1;145(7):2214–9
Ulloa-Aguirre A, Blizzard RM, Garcia-Rubi E, Rogol AD, Link K, Christie CM, Johnson ML, Veldhuis JD. Testosterone and oxandrolone, a nonaromatizable androgen, specifically amplify the mass and rate of growth hormone (GH) secreted per burst without altering GH secretory burst duration or frequency or the GH half-life. J Clin Endocrinol Metab 1990 Oct;71(4):846–54
Ulshen MH. Routine laparoscopy in the management of chronic hepatitis [editorial; comment] J Pediatr 1990 Sep; 117(3):417–8. Comment on: J Pediatr 1990 Sep;117(3):392–6.
Ultmann JE see **Jacobs P**
Umeki S. Multiple endobronchial metastases due to renal carcinoma and laser therapy [letter] Chest 1990 Sep; 98(3):778–9
Umland E see **Martin JR**
Underwood BA see **Rahmathullah L**
Underwood LE see **Snyder DK**
Underwood R. Catheters or isotopes in the district general hospital? [letter] Br Heart J 1990 Jul;64(1):105–6
Ungemack JA see **Balaban DJ**
Unger EF, Sheffield CD, Epstein SE. Creation of anastomoses between an extracardiac artery and the coronary circulation. Proof that myocardial angiogenesis occurs and can provide nutritional blood flow to the myocardium. Circulation 1990 Oct;82(4):1449–66
Unger ER see **Randleman CD**
Unger L see **Glueck CJ**
Ungerer M see **Böhm M**
Uno J see **Gi H**
Unruh GK see **Taneyama C**
Unruh H see **Ali I**
Unterman T, Lascon R, Gotway MB, Oehler D, Gounis A, Simmons RA, Ogata ES. Circulating levels of insulin-like growth factor binding protein-1 (IGFBP-1) and hepatic mRNA are increased in the small for gestational age (SGA) fetal rat. Endocrinology 1990 Oct;127(4):2035–7
Unterman TG see **Kazer RR**
Urbina C see **Flores J**
Uretsky BF, Jessup M, Konstam MA, Dec GW, Leier CV, Benotti J, Murali S, Herrmann HC, Sandberg JA. Multicenter trial of oral enoximone in patients with moderate to moderately severe congestive heart failure. Lack of benefit compared with placebo. Enoximone Multicenter Trial Group [see comments] Circulation 1990 Sep;82(3):774–80. Comment in: Circulation 1990 Sep;82(3):1049–50.
Urist MR see **Kübler N**
Ushiyama T see **Suda T**
Utter GO, Dooley SL, Tamura RK, Socol ML. Awaiting cervical change for the diagnosis of preterm labor does not compromise the efficacy of ritodrine tocolysis. Am J Obstet Gynecol 1990 Sep;163(3):882–6
Uusitalo UM see **Pöyhönen MJ**
Uusitupa MI. Fibre in the management of diabetes [letter] BMJ 1990 Jul 14;301(6743):122
Uzych L. Cleaning America's air [letter] South Med J 1990 Sep;83(9):1109–10

V

Vachon L see **Serri O**
Vadhan-Raj S see **Schilling PJ**
Vaillant C see **Batt RM**
Vairo U see **Marino B**
Vaitkus PT, Buxton AE, Josephson ME, Marchlinski FE. Cycle-length response of ventricular tachycardia associated with coronary artery disease to procainamide and amiodarone. Am J Cardiol 1990 Sep 15;66(7):710–4
Vajro P, Hadchouel P, Hadchouel M, Bernard O, Alagille D. Incidence of cirrhosis in children with chronic hepatitis [see comments] J Pediatr 1990 Sep;117(3):392–6. Comment

in: J Pediatr 1990 Sep;117(3):417–8.
Vakil N see **Barros GJ**
Valantine HA see **St.Goar FG**
Valat JP see **Goupille P**
Valcour A see **Dobkin ED**
Vale WW see **Tenover JS**
Valent P, Besemer J, Kishi K, Kaltenbrunner R, Kuhn B, Maurer D, Lechner K, Bettelheim P. IL–3 promotes basophilic differentiation of KU812 cells through high affinity binding sites. J Immunol 1990 Sep 15;145(6):1885–9
Valenta H see **Wood MA**
Valeri CR see **Welbourn R**
Valesini G, Priori R, Luan FL, Falco M, Balsano F. Amaurosis fugax and antiphospholipid antibodies [letter] Lancet 1990 Aug 11;336(8711):374
Valfré C see **Zussa C**
Valk J see **Algra PR**
Vallar L see **Meda P**
Vallejo JL, Gonzalez–Santos JM, Albertos J, Riesgo MJ, Bastida ME, Rico MJ, Gonzalez–Diego F, Arcas R. Eight years' experience with the Medtronic–Hall valve prosthesis [see comments] Ann Thorac Surg 1990 Sep;50(3):429–36. Comment in: Ann Thorac Surg 1990 Sep;50(3):346–7.
Vallejo JL see **González–Santos JM**
Vallera D see **Sugimoto JT**
Vallin H see **Berglund H**
Vallois JM see **Delforge J**
Valtonen M see **Pyrhönen S**
Vanagunas A see **Schwartz AE**
VanAman ME see **Birmingham DJ**
Van Berkum FN, Beukers R, Birkenhäger JC, Kooij PP, Schalm SW, Pols HA. Bone mass in women with primary biliary cirrhosis: the relation with histological stage and use of glucocorticoids. Gastroenterology 1990 Oct; 99(4):1134–9
van Berlo CL see **von Meyenfeldt MF**
van Besien K see **Brandt J**
van Binsbergen CJ, Coelingh Bennink HJ, Odink J, Haspels AA, Koppeschaar HP. A comparative and longitudinal study on endocrine changes related to ovarian function in patients with anorexia nervosa. J Clin Endocrinol Metab 1990 Sep;71(3):705–11
van Brummelen P see **van den Meiracker AH**
van Camp B see **Dehou MF**
van Dam PA, Lowe DG, Shepherd JH, Vergote IB, Watson JV. Multiparameter flow cytometric quantification of membrane proteins in long–term cryopreserved tissue blocks [letter] Lancet 1990 Sep 15;336(8716):689
Van de Werf F see **Willems JL**
van de Winkel JG, Jansze M, Capel PJ. Effect of protease inhibitors on human monocyte IgG Fc receptor II. Evidence that serine esterase activity is essential for Fc gamma RII–mediated binding. J Immunol 1990 Sep 15; 145(6):1890–6
Vandemark RM see **Kirkpatrick JS**
van den Berge JH see **Kwekkeboom DJ**
Van den Bergh Weerman MA see **van Gool T**
van den Eeckhout A see **Verstraeten A**
van den Hoek JA, van Haastrecht HJ, Goudsmit J, de Wolf F, Coutinho RA. Prevalence, incidence, and risk factors of hepatitis C virus infection among drug users in Amsterdam. J Infect Dis 1990 Oct;162(4):823–6
van den Meiracker AH, Admiraal PJ, Man in 't Veld AJ, Derkx FH, Ritsema van Eck HJ, Mulder P, van Brummelen P, Schalekamp MA. Prolonged blood pressure reduction by orally active renin inhibitor RO 42–5892 in essential hypertension. BMJ 1990 Jul 28;301(6745):205–10
Vandeplassche G see **Olbrich HG**
van der Does IG see **Haan J**
van der Heide D see **Schröder–van der Elst JP**
van der Hem GK see **Cohen Tervaert JW**
van der Kwast TH see **Kros JM**
van der Linden CJ see **von Meyenfeldt MF**
van der Meer J see **van Houte AJ**
van der Meer P see **de Jong JW**
van der Nagel T see **van der Veen FH**
van der Spoel JI, Stricker BH, Esseveld MR, Schipper ME. Dangers of dietary germanium supplements [letter] Lancet 1990 Jul 14;336(8707):117
van der Valk P see **Blonk MC**
van der Veen FH, van der Vusse GJ, Willemsen P, Kruger RT, van der Nagel T, Coumans WA, Reneman RS. Changes in myocardial high–energy phosphate stores and carbohydrate metabolism during intermittent aortic crossclamping in dogs on cardiopulmonary bypass at 34 degrees and 25 degrees C. J Thorac Cardiovasc Surg 1990 Sep;100(3):389–99
van der Vegt JH see **van Houte AJ**
van der Velde EA see **Roos RA**
van der Vusse GJ see **van der Veen FH**
van der Waal I see **Snijders PJ**
van der Wiel HE, Polman CH, Netelenbos JC. Corticosteroids and bone mass [letter] Ann Intern Med 1990 Oct 1; 113(7):560
Vander Zwaag R see **Mirvis DM**
Vandeursen H, Baert L. An intrarenal opacity resisting extracorporeal shock wave lithotripsy. J Urol 1990 Oct; 144(4):961–2
Vandormael MG see **Ellis SG**
van Dulken H see **Haak HR**
Vandvik B see **Caekebeke JF**
Van Eden CG see **Kros JM**
Van Eeden SF see **Bardin PG**
Van Es CD see **Breumelhof R**
van Furth R see **Lai A Fat**
Van Gilder JW see **Chesley LD**
van Gool T, Hollister WS, Schattenkerk WE, Van den Bergh Weerman MA, Terpstra WJ, van Ketel RJ, Reiss P, Canning EU. Diagnosis of Enterocytozoon bieneusi microsporidiosis in AIDS patients by recovery of spores from faeces [letter] Lancet 1990 Sep 15;336(8716):697–8
van Haastrecht HJ see **van den Hoek JA**
van Hall MA see **Cohen AF**
van Harten J see **Cohen AF**
van Heerden PV, Bukofzer M, Edge KR. Severe bradycardia and cardiac arrest [letter] Anaesthesia 1990 Aug;45(8):685
Van Heerden V see **Taylor BL**
van Hemel NM see **SippensGroenewegen A**
van Hemert AM. Bone density screening for osteoporosis [letter] Lancet 1990 Sep 29;336(8718):818
Van Herle AJ, Agatep ML, Padua DN 3d, Totanes TL, Canlapan DV, Van Herle HM, Juillard GJ. Effects of 13 cis–retinoic acid on growth and differentiation of human follicular carcinoma cells (UCLA R0 82 W–1) in vitro. J Clin Endocrinol Metab 1990 Sep;71(3):755–63
Van Herle HM see **Van Herle AJ**
van Herpen H see **Korsten HH**
Van Hoesen NS, Eriksen LR. The impact of diagnosis–related groups on patient acuity, quality of care, and length of stay. J Nurs Adm 1990 Sep;20(9):20–3
van Hoeven KH, Factor SM. A comparison of the pathological spectrum of hypertensive, diabetic, and hypertensive–diabetic heart disease. Circulation 1990 Sep; 82(3):848–55
van Houte AJ, Schuurman HJ, Huber J, van der Meer J, van der Vegt JH, Kuis W, Jambroes G, de Weger RA. The periarteriolar lymphocyte sheath in immunodeficiency T– or B–lymphocyte area? Am J Clin Pathol 1990 Sep; 94(3):318–22
van Ketel RJ see **van Gool T**
van Koetsveld PM see **Kwekkeboom DJ**
van Koetsveld PM see **Lamberts SW**
Van Langendonck A see **Body JJ**
Van Loan MD. Assessment of fat–free mass in teen–agers: use of TOBEC methodology. Am J Clin Nutr 1990 Oct; 52(4):586–90
van Loon H see **de Jong JW**
Van Maercke YM see **Pelckmans PA**
Van Meter WS see **Lubniewski AJ**
van Mil C see **Blok MD**
Vanness A see **Patterson RJ**
van Netten JP, Coy P, Fletcher C. Cellularity and oestrogen receptor content in breast cancer microsamples [letter] J Clin Pathol 1990 Aug;43(8):698–9
Vañó E see **Guibelalde E**
van Ooijen B, Kort WJ, Tinga CJ, Wilson JH. Significance of thromboxane A2 and prostaglandin I2 in acute necrotizing pancreatitis in rats. Dig Dis Sci 1990 Sep; 35(9):1078–84
VanReken DE see **Sandberg LB**
van Rens GH see **Franken AA**
van Rij G see **McCarey BE**
van Rijckevorsel–Harmant K see **Harmant J**
van Rijswijk MH see **Tulleken JE**
van Roosmalen RP see **Reijnen JA**
Van Roy P see **Verbruggen LA**
van Saene HK see **McClelland P**
Vanselow NA. The financial status of U.S. teaching hospitals. Acad Med 1990 Sep;65(9):560–1
van Seters AP see **Haak HR**
Van Someren V, Robinson RO, McArdle B, Sturgeon N. Restricted diets for treatment of migraine [letter] J Pediatr 1990 Sep;117(3):509–10
Van Stiegmann G see **Durham JD**
Van Thiel DH see **Demetris AJ**
Vantrappen G see **Rutgeerts P**
Van Trigt P 3d see **Doherty DC**
Van Wijk HJ see **Breumelhof R**
van Wijk MG, Smalhout B. A postoperative analysis of the patient's view of anaesthesia in a Netherlands' teaching hospital. Anaesthesia 1990 Aug;45(8):679–82
van Zundert AA see **Korsten HH**
Vaquero J, Martínez R, Coca S, Oya S, Burgos R. Cerebral metastasis from angiosarcoma of the heart. Case report. J Neurosurg 1990 Oct;73(4):633–5
Varble R see **Coonrod JD**
Varco RL see **Buchwald H**
Varesio L see **Cox GW**
Varga J, Jimenez SA. Augmentation mammoplasty and scleroderma. Is there an association? [comment] Arch Dermatol 1990 Sep;126(9):1220–2. Comment on: Arch Dermatol 1990 Sep;126(9):1198–202.
Varma JS, Chan AC, Li MK, Li AK. Low anterior resection of the rectum using a double stapling technique. Br J Surg 1990 Aug;77(8):888–90
Vass A see **Anstey A**
Vassilakos P see **Albe X**
Vateesatokit P. The latest victim of tobacco trade sanctions. JAMA 1990 Sep 26;264(12):1522, 1524
Vater M, Lavery KM. A difficult nasal intubation [letter] Anaesthesia 1990 Aug;45(8):693
Vaudry H see **Bulant M**
Vaudry H see **Delarue C**
Vaudry H see **Rhéaume E**
Vaughan DE, Lamas GA, Pfeffer MA. Role of left ventricular dysfunction in selective neurohumoral activation in the recovery phase of anterior wall acute myocardial infarction. Am J Cardiol 1990 Sep 1;66(5):529–32
Vaughan ED Jr see **Mellinger BC**
Vaughan JI see **Nicolini U**
Vaughan K see **Smith KJ**
Vaughan RS see **Jones MJ**
Vaughn AJ see **Johnston MM**
Vavra N see **Sevelda P**
Vaziri ND see **Elias AN**
Vazquez G see **Dunne DW**
Vazquez RL, Spahr RC. Hyperbaric oxygen use in neonates. A report of four patients. Am J Dis Child 1990 Sep; 144(9):1022–4
Veber F see **Zavala F**
Vecsei P see **Eldar–Geva T**
Vedanarayanan V see **Bruggers CS**
Vedi S see **Buckland–Wright JC**
Veech RL see **Song BJ**
Vega GL see **Grundy SM**
Veillon C see **Mangels AR**
Velamati R see **Bhat R**
Velden KV see **Kothe MJ**
Veldhuis JD see **Ulloa–Aguirre A**
Venitt S see **Spigelman AD**
Venner PM see **Béland G**
Vente JP see **von Meyenfeldt MF**
Ventilä M see **Kupari M**
Vera SR see **Riely CA**
Verani MS see **Mahmarian JJ**
Verbruggen LA, Shahabpour M, Van Roy P, Osteaux M. Magnetic resonance imaging of articular destruction in juvenile rheumatoid arthritis. Arthritis Rheum 1990 Sep; 33(9):1426–30
Verdecchia P, Schillaci G, Boldrini F, Guerrieri M, Gatteschi C, Benemio G, Porcellati C. Risk stratification of left ventricular hypertrophy in systemic hypertension using noninvasive ambulatory blood pressure monitoring. Am J Cardiol 1990 Sep 1;66(5):583–90
Verdisco L see **Rothstein P**
Vergote IB see **van Dam PA**
Verhavert P see **Dehou MF**
Verhoeff FH, Millar JM. Does caffeine contribute to postoperative morbidity? [letter] Lancet 1990 Sep 8; 336(8715):632
Verhulst SJ see **Vu NV**
Vermeeren MA see **Nelis GF**
Vermeylen K see **Keuppens F**
Vernet–Der Garabedian B see **Leprince C**
Vernon JM. A broken laryngoscope [letter] Anaesthesia 1990 Aug;45(8):697
Verow AF see **Haines DE**
Verroust F see **Hay CR**
Verstraete M. Thrombolytic treatment in acute myocardial infarction. Circulation 1990 Sep;82(3 Suppl):II96–109 (117 ref.)
Verstraete M see **Willems JL**
Verstraeten A, Demedts M, Verwilghen J, van den Eeckhout A, Mariën G, Lacquet LM, Ceuppens JL. Predictive value of bronchoalveolar lavage in pulmonary sarcoidosis. Chest 1990 Sep;98(3):560–7
Verwilghen J see **Verstraeten A**
Vesely DL see **Ngo L**
Vessella RL see **Lange PH**
Vetter M see **Green D**
Vevaina JR. Legal issues in cardiopulmonary medicine [letter] Chest 1990 Sep;98(3):781
Vibert D see **Koralnik IJ**
Vichi R see **Antonini G**
Vichyanond P, Sladek WA, Sur S, Hill MR, Szefler SJ, Nelson HS. Efficacy of atropine methylnitrate alone and in combination with albuterol in children with asthma. Chest 1990 Sep;98(3):637–42
Vick DJ see **Ferguson JE 2d**
Vickers S see **Buchman TG**
Victor RG, Morgan BJ. Baroreceptors and hypertension [comment] Circulation 1990 Sep;82(3):1057–9. Comment on: Circulation 1990 Sep;82(3):856–62.
Victor S, Jayanthi V, Madanagopalan N. Membranotomy for Budd–Chiari syndrome [letter] Ann Thorac Surg 1990 Sep; 50(3):512–3
Vidal Pan C see **Iglesias Cadarso A**
Videm V, Fosse E, Mollnes TE, Garred P, Svennevig JL. Complement activation with bubble and membrane oxygenators in aortocoronary bypass grafting. Ann Thorac Surg 1990 Sep;50(3):387–91
Vidyasagar D see **Shimada S**
Vieau D see **de Keyzer Y**
Vielvoye GJ see **Haak HR**
Viens P see **Blaise D**
Vietti TJ see **Carroll AJ**
Vig KW see **Maxson BB**
Vihko R see **Apter D**
Viitanen A, Salmenperä M, Heinonen J. Right ventricular response to hypercarbia after cardiac surgery. Anesthesiology 1990 Sep;73(3):393–400
Vijayakumari S see **Mahendra Raj S**
Vijayan VK see **Jawahar MS**
Vijg J, Papaconstantinou J. Aging and longevity genes: strategies for identifying DNA sequences controlling life span. J Gerontol 1990 Sep;45(5):B179–82

Vilar M see **Flores J**
Villamil FG, Sorroche PB, Aziz HF, Lopez PM, Oyhamburu JM. Ascitic fluid alpha 1-antitrypsin. Dig Dis Sci 1990 Sep;35(9):1105–9
Villar J, Slutsky AS, Hew E, Aberman A. Oxygen transport and oxygen consumption in critically ill patients. Chest 1990 Sep;98(3):687–92
Villers AA see **McNeal JE**
Vine DL. Congestive heart failure. Am Fam Physician 1990 Sep;42(3):739–52 (84 ref.)
Vinik AI see **Moattari AR**
Vinters HV see **Weisman JS**
Vinti H see **Taillan B**
Viñuela F see **Martin NA**
Viosca SP see **Korenman SG**
Visco DM see **Myers SL**
Visintainer P see **Schulz R**
Visser L see **Mulligan SP**
Visser R see **Cohen AF**
Visser TJ see **Rutgers M**
Vita J see **McLenachan JM**
Vitale GC see **Liguory C**
Vivian VM see **DeLany JP**
Vlad P see **Rowe BH**
Vlahakes GJ, Lee R, Jacobs EE Jr, LaRaia PJ, Austen WG. Hemodynamic effects and oxygen transport properties of a new blood substitute in a model of massive blood replacement. J Thorac Cardiovasc Surg 1990 Sep; 100(3):379–88
Voerman HJ, Strack van Schijndel RJ, Thijs LG. Continuous arterial-venous hemodiafiltration in critically ill patients. Crit Care Med 1990 Sep;18(9):911–4
Vogel J see **Winter P**
Vogler JJ, Andavolu R, Leban SG. Malignant hemangiopericytoma of the gingiva: report of a case. J Oral Maxillofac Surg 1990 Sep;48(9):990–2
Vogt JK see **Sorvillo FJ**
Volberding P see **Montgomery H**
Volberding PA see **Leoung GS**
Volkman DJ see **Halperin J**
Volkman DJ see **Halperin JJ**
Vollmer DG see **Brown AP**
Vollmer T see **Redmond DE Jr**
Vollmer WM see **Buist AS**
Vollrath V see **Gonzalez S**
Volpe M, Lembo G, Condorelli G, De Luca N, Lamenza F, Indolfi C, Trimarco B. Converting enzyme inhibition prevents the effects of atrial natriuretic factor on baroreflex responses in humans [see comments] Circulation 1990 Oct; 82(4):1214–21. Comment in: Circulation 1990 Oct;82(4):1523–4.
Volpi A, Cavalli A, Santoro E, Tognoni G. Incidence and prognosis of secondary ventricular fibrillation in acute myocardial infarction. Evidence for a protective effect of thrombolytic therapy. GISSI Investigators. Circulation 1990 Oct;82(4):1279–88
Volpone-McMahon MT see **Ellsworth AJ**
von Asmuth EJ see **Leeuwenberg JF**
Von Essen S, West W, Sitorius M, Rennard SI. Complete resolution of roentgenographic changes in a patient with pulmonary histiocytosis X. Chest 1990 Sep;98(3):765–7
von Falkenhausen U see **Prokop M**
von Meyenfeldt MF, Soeters PB, Vente JP, van Berlo CL, Rouflart MM, de Jong KP, van der Linden CJ, Gouma DJ. Effect of branched chain amino acid enrichment of total parenteral nutrition on nitrogen sparing and clinical outcome of sepsis and trauma: a prospective randomized double blind trial. Br J Surg 1990 Aug;77(8):924–9
von Noorden GK, Avilla CW. Accommodative convergence in hypermetropia. Am J Ophthalmol 1990 Sep 15; 110(3):287–92
von Planta M, Aeschlimann A, Ritz R. Influence of pindolol on shock after mixed psychotropic intoxication. Crit Care Med 1990 Sep;18(9):1041–2
von Scholten P see **Krasnik A**
von Suylen RJ see **Elzenga NJ**
Voordouw AC see **Kast WM**
Vora A, Stunz LL, Kemp JD, Ashman RF. Two mechanisms of transferrin receptor induction by anti-Ig in B cells. J Immunol 1990 Oct 1;145(7):2099–104
Vorderbrugge S see **Murdock CJ**
Voss SN. Medical audit data: counting is not enough [letter] BMJ 1990 Jul 21;301(6744):181–2
Voynick IM see **Carcangiu ML**
Voynick IM see **Chambers JT**
Vozeh S see **Haefeli EW**
Vredevoogd CB see **Roos RA**
Vroon DH see **McCowan JE Jr**
Vu NV, Marcy ML, Verhulst SJ, Barrows HS. Generalizability of standardized patients' satisfaction ratings of their clinical encounter with fourth-year medical students. Acad Med 1990 Sep;65(9 Suppl):S29–30
Vučkovic J, Dubravčic M, Matthews JM, Wickramasinghe SN, Dominis M, Jaksic B. Prognostic value of cytophotometric analysis of DNA in lymph node aspirates from patients with non-Hodgkin's lymphoma. J Clin Pathol 1990 Aug;43(8):626–9
Vujic IJ see **Adams DB**
Vulsma T, Menzel D, Abbad FC, Gons MH, de Vijlder JJ. Iodine-induced hypothyroidism in infants treated with continuous cyclic peritoneal dialysis [letter] Lancet 1990 Sep 29;336(8718):812
Vutova K see **Todorov T**
Vyas S, Campbell S, Bower S, Nicolaides KH. Maternal abdominal pressure alters fetal cerebral blood flow. Br J Obstet Gynaecol 1990 Aug;97(8):740–2
Vyse T see **Williams AJ**

W

Waack TC see **Dittrich HC**
Waagfjörd J, Levangie PK, Certo CM. Effects of treadmill training on gait in a hemiparetic patient. Phys Ther 1990 Sep;70(9):549–58; discussion 558–60
Waas W see **Neumann FJ**
Waayer-Van Batenburg M see **Kros JM**
Waber U see **Bärtsch P**
Wada H see **Hashizume M**
Wade A see **Higginson I**
Wade DS, Douglass H Jr, Nava HR, Piedmonte M. Abdominal pain in neutropenic patients. Arch Surg 1990 Sep;125(9):1119–27
Wadsworth J see **Adams J**
Wadsworth J see **Saxton DW**
Wadsworth TG. Colles' fracture. BMJ 1990 Jul 28; 301(6745):192–4 (35 ref.)
Waechter JM see **Stott WT**
Wafa S see **McQuinn RL**
Wagar EA, Schachter J, Bavoil P, Stephens RS. Differential human serologic response to two 60,000 molecular weight Chlamydia trachomatis antigens. J Infect Dis 1990 Oct; 162(4):922–7
Wagener DK see **Weiss KB**
Wagner CW see **Golladay ES**
Wagner GS see **Jones MG**
Wagner M see **Mangar D**
Wagner NB see **Jones MG**
Wagner RF Jr see **Kaspar TA**
Wagner V see **Hennes HM**
Wahi MA see **Geisler C**
Wahl S see **Yocum DE**
Waites WM, Arbuthnott JP. Foodborne illness: an overview. Lancet 1990 Sep 22;336(8717):722–5 (12 ref.)
Wakeling A see **Fonseca V**
Wakusawa R see **Suzuki KS**
Walance CG see **Kudenchuk PJ**
Walboomers JM see **Snijders PJ**
Wald NJ see **Stephen AM**
Waldee JK see **Silver RK**
Walder J see **Mosimann F**
Waldhausen JA see **Haluck RS**
Waldhausen JA see **Pierce WS**
Waldman FM see **Koblin DD**
Waldmann TA see **Greenberg SJ**
Waldner A see **Chavanet P**
Waldron JA Jr see **Aguayo SM**
Waldvogel FA see **Hermann M**
Waldvogel M see **Zapf J**
Walford RL see **Harris SB**
Wali JP, Aggarwal P, Gupta U, Saluja S, Singh S. Ketoconazole in treatment of visceral leishmaniasis [letter] Lancet 1990 Sep 29;336(8718):810–1
Walker AP see **Aprahamian C**
Walker DJ see **Phillips SM**
Walker DR see **Eng J**
Walker ER see **Nightingale JM**
Walker J see **Larcombe IJ**
Walker JJ see **Cameron AD**
Walker K, Gunn AJ, Gluckman PD. XO/XY mosaicism in phenotypic males. Arch Dis Child 1990 Aug;65(8):891–2
Walker KG, Eastmond CJ, Best PV, Matthews K. Eosinophilia-myalgia syndrome associated with prescribed L-tryptophan [letter] Lancet 1990 Sep 15;336(8716):695–6
Walker L see **Grammer SF**
Walker L see **O'Sullivan D**
Walker M, Moreau D, Weissman MM. Parents' awareness of children's suicide attempts. Am J Psychiatry 1990 Oct; 147(10):1364–6
Walker MK see **Bostrom AC**
Walker MR see **Jones AF**
Walker SN, Kerr MJ, Pender NJ, Sechrist KR. A Spanish language version of the Health-Promoting Lifestyle Profile. Nurs Res 1990 Sep-Oct;39(5):268–73
Walker-Smith JA see **Choy MY**
Walker-Smith JA see **Davies G**
Wall C see **Baines CJ**
Wallace DJ, Metzger AL, Stecher VJ, Turnbull BA, Kern PA. Cholesterol-lowering effect of hydroxychloroquine in patients with rheumatic disease: reversal of deleterious effects of steroids on lipids. Am J Med 1990 Sep;89(3):322–6
Wallace J see **Miller WC**
Wallace S see **Yoshioka T**
Wallasch TM, Reinecke M. Transcranial Doppler in brain death [letter] Neurology 1990 Sep;40(9):1476
Waller K see **Goldman LR**
Walley T, Roberts D. ACE inhibitors and peripheral vascular disease [letter] Lancet 1990 Sep 29;336(8718):810
Walling AD. Teenagers and television [editorial] Am Fam Physician 1990 Sep;42(3):638, 641–2
Wallner B see **Edelman RR**
Walseth TF see **Diem P**
Walsh AC see **Partin AW**
Walsh BT, Goetz R. Sleep architecture in eating disorders [letter] Arch Gen Psychiatry 1990 Sep;47(9):880
Walsh TP see **Dittrich HC**
Walsh WF see **Black IW**
Walsh-Kelly CM see **Hennes HM**
Walter GF see **Kish SJ**
Walther FJ, Erickson R, Sims ME. Cardiovascular effects of caffeine therapy in preterm infants. Am J Dis Child 1990 Oct;144(10):1164–6
Walther FJ see **Kjos SL**
Walther PJ see **Keane TE**
Waltman RE. Getting over it. Am Fam Physician 1990 Sep; 42(3):597
Wands JR see **de la Monte SM**
Waner M see **Gross DJ**
Waner T see **Nyska A**
Wang E see **Chan W**
Wang FM, Millman AL, Sidoti PA, Goldberg RB. Ocular findings in Treacher Collins syndrome. Am J Ophthalmol 1990 Sep 15;110(3):280–6
Wang JC see **Davis SD**
Wang K see **Krieger JN**
Wang PJ, Sosa-Suarez G, Friedman PL. Modification of human atrioventricular nodal function by selective atrioventricular nodal artery catheterization. Circulation 1990 Sep;82(3):817–29
Wang SP see **Fang GD**
Wann ZF see **Cowan DN**
Wanty SD see **Andersen HF**
Wantzin P see **Melbye M**
Wapner RJ see **Kurtz AB**
Waranch HR see **Stillman FA**
Ward D. National health insurance: where do nurses fit in? Nurs Outlook 1990 Sep-Oct;38(5):206–7
Ward DE see **Griffith MJ**
Ward EM, Kiely MJ, Maus TP, Wiesner RH, Krom RA. Hilar biliary strictures after liver transplantation: cholangiography and percutaneous treatment. Radiology 1990 Oct;177(1):259–63
Ward G see **Rees L**
Ward PA see **Fox JD**
Ward RG see **Lewis-Jones HG**
Ward SC, Hornsby VP. "The Dormouse is asleep again" said the Hatter, and he poured a little hot tea upon its nose (Lewis Carroll). Br J Radiol 1990 Sep;63(753):733–4
Wardlaw L see **Leoung GS**
Wardrope J, Cross SF, Fothergill DJ. One year's experience of major trauma outcome study methodology. BMJ 1990 Jul 21;301(6744):156–9
Ware R see **Bruggers CS**
Warlow C see **House A**
Warner DS see **Weeks JB**
Warner JA, MacGlashan DW Jr. Signal transduction events in human basophils. A comparative study of the role of protein kinase C in basophils activated by anti-IgE antibody and formyl-methionyl-leucyl-phenylalanine. J Immunol 1990 Sep 15;145(6):1897–905
Warner JJ see **Jacobson DM**
Warner MA, Hosking MP, Lobdell CM, Offord KP, Melton LJ 3d. Effects of referral bias on surgical outcomes: a population-based study of surgical patients 90 years of age or older. Mayo Clin Proc 1990 Sep;65(9):1185–91
Warnes CA see **Kottke TE**
Warnick C, Sherman MS, Lesser RW. Aspiration pneumonia due to diffuse cervical hyperostosis. Chest 1990 Sep; 98(3):763–4
Warnock ML see **Curtis JL**
Warren RF see **Altchek DW**
Warren SG see **Bates MC**
Warren WB see **Matera C**
Warren WH see **Piccione W Jr**
Wasserman AJ see **Krause TJ**
Wasserman SI see **Broide DH**
Wastell C see **Miles AJ**
Watanabe A see **Maehara Y**
Watanabe AM see **Rosen MR**
Watanabe I see **Ganz W**
Watanabe J see **Kato I**
Watanabe M see **Kakiuchi T**
Watanabe S see **Murata T**
Watanabe S see **Shiratori K**
Watanuki M see **Matsuo O**
Waterman SH see **Sorvillo FJ**
Waters D see **Diodati J**
Waters J see **Carman WF**
Waters RL see **Brien WW**
Waterston AJ see **Tamhne RC**
Waterston JA, Brown MM, Butler P, Swash M. Small deep cerebral infarcts associated with occlusive internal carotid artery disease. A hemodynamic phenomenon? Arch Neurol 1990 Sep;47(9):953–7
Watkin GT see **Nnochiri CC**
Watkin PM, Baldwin M, Laoide S. Parental suspicion and identification of hearing impairment. Arch Dis Child 1990 Aug;65(8):846–50
Watsky KL, Eisen RN, Bolognia JL. Unilateral cutaneous emboli of Aspergillus. Arch Dermatol 1990 Sep; 126(9):1214–7
Watson AJ, Gupta JK, O'Donovan P, Dalton ME, Lilford RJ. The results of tubal surgery in the treatment of infertility in two non-specialist hospitals. Br J Obstet Gynaecol 1990 Jul;97(7):561–8 (40 ref.)
Watson AJ see **Lilford RJ**
Watson B, Keller PM, Ellis RW, Starr SE. Cell-mediated

immune responses after immunization of healthy seronegative children with varicella vaccine: kinetics and specificity. J Infect Dis 1990 Oct;162(4):794–9
Watson DD see **Sinusas AJ**
Watson JT see **Schickendantz MS**
Watson JV see **van Dam PA**
Watson RR see **Mohs ME**
Watt G, Padre L, Tuazon ML, Theakston RD, Laughlin LW. Tourniquet application after cobra bite: delay in the onset of neurotoxicity and the dangers of sudden release. Am J Trop Med Hyg 1988 May;38(3):618–22
Wattanasri S see **Tabtieng R**
Wattigney W see **Agamah ES**
Watton J see **Barrowcliffe TW**
Watts NB, Clark RV, Watts RL, Graham SD Jr, Bakay RA. Changes in endocrine function after adrenal medullary transplantation to the central nervous system. J Clin Endocrinol Metab 1990 Sep;71(3):773–6
Watts RG, Emanuel PD, Zuckerman KS, Howard TH. Valproic acid–induced cytopenias: evidence for a dose-related suppression of hematopoiesis. J Pediatr 1990 Sep;117(3):495–9
Watts RL see **Watts NB**
Waxman SG see **Ransom BR**
Webb AK see **Bilton D**
Webber LS see **Agamah ES**
Webber LS see **Dennison BA**
Weber J. HTLV–I infection in Britain. BMJ 1990 Jul 14; 301(6743):71–2 (21 ref.)
Weber J see **Montgomery H**
Weber JL see **Wijmenga C**
Weber JN see **Tosswill JH**
Weber KT, Pick R, Silver MA, Moe GW, Janicki JS, Zucker IH, Armstrong PW. Fibrillar collagen and remodeling of dilated canine left ventricle. Circulation 1990 Oct; 82(4):1387–401
Webster AD see **Campana D**
Webster GD see **Day SC**
Webster GD see **Kreder KJ**
Webster GD see **Norcini JJ**
Webster HK see **Wirtz RA**
Webster JR Jr, Berdes C. Ethics and economic realities. Goals and strategies for care toward the end of life. Arch Intern Med 1990 Sep;150(9):1795–7
Webster MW see **Heras M**
Wechsler B see **Chapelon C**
Wechsler B see **Cherin P**
Weddington WW, Brown BS, Haertzen CA, Cone EJ, Dax EM, Herning RI, Michaelson BS. Changes in mood, craving, and sleep during short-term abstinence reported by male cocaine addicts. A controlled, residential study. Arch Gen Psychiatry 1990 Sep;47(9):861–8
Wedrychowski A see **Howard OM**
Weeks DB see **Koufman JA**
Weeks G see **Force T**
Weeks JB, Todd MM, Warner DS, Katz J. The influence of halothane, isoflurane, and pentobarbital on cerebral plasma volume in hypocapnic and normocapnic rats. Anesthesiology 1990 Sep;73(3):461–6
Weetman AP, Yateman ME, Ealey PA, Black CM, Reimer CB, Williams RC Jr, Shine B, Marshall NJ. Thyroid-stimulating antibody activity between different immunoglobulin G subclasses. J Clin Invest 1990 Sep; 86(3):723–7
Wegner G, Kucera W. Deformability of erythrocytes stored between -20 and -25 degrees C [letter] Lancet 1990 Sep 29;336(8718):809
Weh HJ see **Goesch TR**
Wehrenberg WB see **Cella SG**
Wehrenberg WB see **Giustina A**
Wehrle MA see **Metheny N**
Weiber H, Andersson C, Murne A, Rannevik G, Lindström C, Lilja H, Fernlund P. Beta microseminoprotein is not a prostate-specific protein. Its identification in mucous glands and secretions. Am J Pathol 1990 Sep; 137(3):593–603
Weidmann P see **Ferrari P**
Weigert M see **Clarke S**
Weil B see **Rostoker G**
Weil GJ, Sethumadhavan KV, Santhanam S, Jain DC, Ghosh TK. Persistence of parasite antigenemia following diethylcarbamazine therapy of bancroftian filariasis. Am J Trop Med Hyg 1988 May;38(3):589–95
Weil MH see **Heiman DF**
Weimann A see **Mihalic J**
Weinberg AC, Xie HW, Hardy BE, Skinner DG. Nonrefluxing ileal ureteral replacement using the intussuscepted ileal nipple: laboratory studies. J Urol 1990 Oct;144(4):1041–3
Weinberger HL see **Friedman JA**
Weinberger M. Hospitalizations for patients with diabetes mellitus: changing perspectives. Mayo Clin Proc 1990 Sep; 65(9):1268–71
Weinberger MJ see **Sarner JB**
Weindruch R see **Harris SB**
Weindruch R see **Ingram DK**
Weiner AJ, Truett MA, Rosenblatt J, Han J, Quan S, Polito AJ, Kuo G, Choo QL, Houghton M, Agius C, et al. HCV testing in low-risk population [letter] Lancet 1990 Sep 15; 336(8716):695
Weiner CP see **Pollack KL**
Weinert L see **Sugimoto JT**
Weinerth J see **Cotton PB**
Weingarten MA see **Hart J**
Weingartner H see **Wolkowitz OM**
Weinheimer CJ see **Herrero P**
Weinreb JC. MR imaging of bone marrow: a map could help [editorial] Radiology 1990 Oct;177(1):23–4
Weinshenker BG, Bulman D, Carriere W, Baskerville J, Ebers GC. A comparison of sporadic and familial multiple sclerosis. Neurology 1990 Sep;40(9):1354–8
Weinsier RL see **Boker JR**
Weinstein A. Hospitals should say 'no' to some technologies. Hospitals 1990 Sep 20;64(18):80
Weinstein MC see **Tosteson AN**
Weinstein MP see **Nahass RG**
Weinstein S see **Galer BS**
Weinstein SP, Brown RL, Serota RD. AIDS and cocaine: a deadly combination facing the primary care physician. J Fam Pract 1990 Sep;31(3):253–4
Weintraub WS see **Talley JD**
Weir RF, Gostin L. Decisions to abate life-sustaining treatment for nonautonomous patients. Ethical standards and legal liability for physicians after Cruzan. JAMA 1990 Oct 10;264(14):1846–53
Weis JH see **Holguin MH**
Weis JJ see **Holguin MH**
Weisberg LA, Stazio A, Shamsnia M, Elliott D. Nontraumatic parenchymal brain hemorrhages. Medicine (Baltimore) 1990 Sep;69(5):277–95 (108 ref.)
Weisberg LA. How to identify and manage brain hemorrhage. Postgrad Med 1990 Sep 1;88(3):169–75 (17 ref.)
Weisberg LA, Elliott D, Shamsnia M. Lacunar infarction in patients with hypertensive intracerebral hemorrhage. South Med J 1990 Sep;83(9):1050–2
Weisfeldt ML see **Chandra NC**
Weisfeldt ML see **Rosen MR**
Weiskopf RB see **Holmes MA**
Weiskopf RB see **Yasuda N**
Weisman JS, Hepler RS, Vinters HV. Reversible visual loss caused by fibrous dysplasia. Am J Ophthalmol 1990 Sep 15;110(3):244–9
Weisman Y, Jaccard N, Legum C, Spirer Z, Yedwab G, Even L, Edelstein S, Kaye AM, Hochberg Z. Prenatal diagnosis of vitamin D-dependent rickets, type II: response to 1,25-dihydroxyvitamin D in amniotic fluid cells and fetal tissues. J Clin Endocrinol Metab 1990 Oct;71(4):937–43
Weiss A see **Geisler C**
Weiss AJ see **Kashdan BJ**
Weiss E see **Gross A**
Weiss J see **Wiener I**
Weiss KB see **Gergen PJ**
Weiss KB, Wagener DK. Changing patterns of asthma mortality. Identifying target populations at high risk [see comments] JAMA 1990 Oct 3;264(13):1683–7. Comment in: JAMA 1990 Oct 3;264(13):1719–20.
Weiss LM see **Tanowitz HB**
Weiss PA see **Lang PF**
Weiss T see **Neumann FJ**
Weissberg D. Bleomycin and talc for control of pleural effusions [letter] Br J Surg 1990 Aug;77(8):955
Weissleder R see **Fretz CJ**
Weissman BA, Schwartz SD, Gottschalk-Katsev N, Lee DA. Oxygen permeability of disposable soft contact lenses. Am J Ophthalmol 1990 Sep 15;110(3):269–73
Weissman MM see **Johnson J**
Weissman MM see **Walker M**
Weitzman I see **Lombardo PC**
Weitzman SA see **Kamp DW**
Welbourn R, Goldman G, Kobzik L, Paterson I, Valeri CR, Shepro D, Hechtman HB. Neutrophil adherence receptors (CD 18) in ischemia. Dissociation between quantitative cell surface expression and diapedesis mediated by leukotriene B4. J Immunol 1990 Sep 15;145(6):1906–11
Welch B see **Piper MC**
Welch CR see **Manyonda IT**
Welch K see **Fischer EG**
Welch MJ see **Shelton ME**
Wellman HS, Fox MK. President's page: the Midas touch. J Am Diet Assoc 1990 Sep;90(9):1278–81
Wells P see **Dahlitz M**
Welsby PD see **Willocks L**
Weltman A see **Seip RL**
Wenham PR see **Price WH**
Wenig BL, Schild JA, Mafee MF. Epiglottic laryngoplasty for repair of blunt laryngopharyngeal trauma. Ann Otol Rhinol Laryngol 1990 Sep;99(9 Pt 1):709–13
Wenk GL see **Stone WS**
Wentworth R see **Copel JA**
Wenzlaff P see **Hausmann D**
Werb Z see **Crocker PR**
Werner A see **Norley SG**
Wernick R see **Rosenbaum JT**
Werschler WP, Elgart ML, Williams CM. Progressive asymptomatic annular facial skin lesions. Cutaneous tuberculosis (lupus vulgaris). Arch Dermatol 1990 Sep; 126(9):1227, 1229–30
Wesner RW see **Mutchler K**
Wesolowski G see **Rodan SB**
Wessely S, Nickson J, Cox B. Symptoms of low blood pressure: a population study. BMJ 1990 Aug 18–25; 301(6748):362–5
West CP. Endometriosis. BMJ 1990 Jul 28;301(6745):189–90 (27 ref.)
West DW see **Slattery ML**
West KP see **Hilton DA**
West W see **Von Essen S**
Westaby S, Brayley N. ABC of major trauma. Thoracic trauma—II. BMJ 1990 Jun 30;300(6741):1710–2 (0 ref.)
Westenkirchner DF see **Broner CW**
Westhoff NP. Biochemical correlates of abuse and addiction [letter] Am Fam Physician 1990 Sep;42(3):588, 590, 592
Wetzel LH see **Batnitzky S**
Wevers HW see **Cooke TD**
Wey J see **Ferrari P**
Weyand M see **Gassel AM**
Weyman AE see **Sanfilippo AJ**
Whaley MH see **Gehlsen GM**
Wheatley DJ see **Taggart DP**
Wheatley KE, Snyman JH, Brearley S, Keighley MR, Dykes PW. Mortality in patients with bleeding peptic ulcer when those aged 60 or over are operated on early. BMJ 1990 Aug 4;301(6746):272
Wheeler K see **Dittrich HC**
Whelton PK see **Gordon RL**
Whincup PH, Cook DG, Phillips AN, Shaper AG. ABO blood group and ischaemic heart disease in British men. BMJ 1990 Jun 30;300(6741):1679–82
Whipp E see **Cobby M**
Whitcomb RW, Schneyer AL. Development and validation of a radioligand receptor assay for measurement of luteinizing hormone in human serum. J Clin Endocrinol Metab 1990 Sep;71(3):591–5
White GH see **White RA**
White H see **Glaholm J**
White JL see **Hannallah M**
White L see **Flores J**
White M see **Kenny GN**
White MV see **Clark J**
White NJ see **Davis TM**
White PF see **Shafer A**
White RA, White GH, Mehringer MC, Chaing FL, Wilson SE. A clinical trial of laser thermal angioplasty in patients with advanced peripheral vascular disease. Ann Surg 1990 Sep;212(3):257–65
White RH see **Newell SJ**
White W, Shiu MH, Rosenblum MK, Erlandson RA, Woodruff JM. Cellular schwannoma. A clinicopathologic study of 57 patients and 58 tumors. Cancer 1990 Sep 15; 66(6):1266–75
Whitehead MI see **Bourne TH**
Whitehead MI see **Lane G**
Whitehead S, Peto TE. Stage-dependent effect of deferoxamine on growth of Plasmodium falciparum in vitro. Blood 1990 Sep 15;76(6):1250–5
Whitehouse FW see **Edelson GW**
Whitehouse RW, Leatherbarrow B. A cranio-cerebral erosion (growing skull fracture) causing anisometropia. Br J Radiol 1990 Sep;63(753):728–30
Whitfield CR see **Hamilton MP**
Whitfield MF see **Lupton BA**
Whiting-O'Keefe Q see **Roubenoff R**
Whitington PF see **Broelsch CE**
Whitlock W see **Burgess FW**
Whitman N see **Spendlove DC**
Whitmore KE see **Cendron M**
Whittaker M see **Taylor BL**
Whittle IR. Cerebral mass lesions in patients with AIDS [letter] BMJ 1990 Aug 18–25;301(6748):386
Whitwam JG see **Kinsella SM**
Wick G see **Madersbacher S**
Wick K see **Macnamee M**
Wickiewicz TL see **Altchek DW**
Wickramasinghe SN see **Vučkovic J**
Wickström I see **Jivegård L**
Widness JA see **Georgieff MK**
Wiegmann T see **Pan FP**
Wiener I, Stevenson W, Weiss J, Nadamanee K. Are electrophysiologic studies indicated in nonsustained ventricular tachycardia? Am J Cardiol 1990 Sep 1; 66(5):642–4
Wiener SN see **Pryce AP**
Wiersema L see **Metheny N**
Wiesel S see **Boden SD**
Wiesner RH see **Ward EM**
Wietzerbin J see **Billard C**
Wight DG see **Macvicar D**
Wight TN see **Levy BJ**
Wigley FM see **Kallman DA**
Wigton RS, Poses RM, Collins M, Cebul RD. Teaching old dogs new tricks: using cognitive feedback to improve physicians' diagnostic judgments on simulated cases. Acad Med 1990 Sep;65(9 Suppl):S5–6
Wigton RS, Blank LL, Monsour H, Nicolas JA. Procedural skills of practicing gastroenterologists. A national survey of 700 members of the American College of Physicians. Ann Intern Med 1990 Oct 1;113(7):540–6
Wijdicks EF, Jambroes G, Riccardi VM. De novo astrocytoma following immunosuppression in neurofibromatosis. Neurology 1990 Sep;40(9):1467–8
Wijmenga C, Frants RR, Brouwer OF, Moerer P, Weber JL, Padberg GW. Location of facioscapulohumeral muscular dystrophy gene on chromosome 4. Lancet 1990 Sep 15; 336(8716):651–3
Wijns W see **Renkin J**
Wilbert DM see **Strohmaier WL**
Wilcox CM, Diehl DL, Cello JP, Margaretten W, Jacobson

MA. Cytomegalovirus esophagitis in patients with AIDS. A clinical, endoscopic, and pathologic correlation. Ann Intern Med 1990 Oct 15;113(8):589–93
Wilcox CM see **Forsmark CE**
Wilcox PG, Morrison NJ, Pardy RL. Recovery of the ventilatory and upper airway muscles and exercise performance after type A botulism. Chest 1990 Sep; 98(3):620–6
Wilcox PG, Paré PD, Pardy RL. Recovery after unilateral phrenic injury associated with coronary artery revascularization. Chest 1990 Sep;98(3):661–6
Wild J see **Butman SM**
Wilder RL see **Yocum DE**
Wilensky AJ see **Levy RH**
Wilensky GR. From the Health Care Financing Administration. JAMA 1990 Oct 3;264(13):1652
Wiley EL, Mulhollan TJ, Beck B, Tyndall JA, Freeman RG. Polyclonal antibodies raised against Bacillus Calmette-Guerin, Mycobacterium duvalii, and Mycobacterium paratuberculosis used to detect mycobacteria in tissue with the use of immunohistochemical techniques. Am J Clin Pathol 1990 Sep;94(3):307–12
Wiley JM see **Koelling TM**
Wilhjelm B see **Jarnvig IL**
Wilkerson L see **Maxwell JA**
Wilkes DC see **Spritzer CE**
Wilkins EG, Ivanyi J. Potential value of serology for diagnosis of extrapulmonary tuberculosis. Lancet 1990 Sep 15;336(8716):641–4
Wilkins RA see **Jaffe V**
Wilkinson D. Effects of maternal and child health on mortality [letter] BMJ 1990 Aug 11;301(6747):340–1
Wilkinson DJ see **Bone ME**
Wilkinson GR see **May DG**
Wilkinson HE see **Orth CD**
Wilkinson JM see **Hounsell AR**
Will J see **Sufit RL**
Willcox PA see **Maartens G**
Willems G see **Ryberg B**
Willems GM see **Willems JL**
Willems JL, Willems RJ, Willems GM, Arnold AE, Van de Werf F, Verstraete M. Significance of initial ST segment elevation and depression for the management of thrombolytic therapy in acute myocardial infarction. European Cooperative Study Group for Recombinant Tissue-Type Plasminogen Activator. Circulation 1990 Oct; 82(4):1147–58
Willems RJ see **Willems JL**
Willemsen P see **van der Veen FH**
Willer JC see **De Broucker T**
Willerson JT. Technetium-99m MIBI as a myocardial perfusion agent [comment] Circulation 1990 Sep; 82(3):1067–9. Comment on: Circulation 1990 Sep;82(3):998–1007.
Willerson JT see **Thandroyen FT**
Willert HG, Bertram H, Buchhorn GH. Osteolysis in alloarthroplasty of the hip. The role of bone cement fragmentation. Clin Orthop 1990 Sep;(258):108–21
Willert HG, Bertram H, Buchhorn GH. Osteolysis in alloarthroplasty of the hip. The role of ultra-high molecular weight polyethylene wear particles. Clin Orthop 1990 Sep;(258):95–107
Willett KM, Dorrell H, Kelly P. ABC of major trauma. Management of limb injuries. BMJ 1990 Jul 28; 301(6745):229–33 (0 ref.)
Williams A. Cell implantation in Parkinson's disease. BMJ 1990 Aug 11;301(6747):301–2 (16 ref.)
Williams AJ, Lee TH, Cochrane GM, Hopkirk A, Vyse T, Chiew F, Lavender E, Richards DH, Owen S, Stone P, et al. Attenuation of nocturnal asthma by cromakalim. Lancet 1990 Aug 11;336(8711):334–6
Williams AL see **Hendrix LE**
Williams CB see **Choy MY**
Williams CB see **Houlston RS**
Williams CJ. Leukaemia and cancer chemotherapy. BMJ 1990 Jul 14;301(6743):73–4 (22 ref.)
Williams CM see **Werschler WP**
Williams D see **Pinkerton CR**
Williams DE, Morrissey PJ, Mochizuki DY, de Vries P, Anderson D, Cosman D, Boswell HS, Cooper S, Grabstein KH, Broxmeyer HE. T-cell growth factor P40 promotes the proliferation of myeloid cell lines and enhances erythroid burst formation by normal murine bone marrow cells in vitro. Blood 1990 Sep 1;76(5):906–11
Williams DE see **Fletcher FA**
Williams DR see **Luesley DM**
Williams DS see **Leslie MD**
Williams J see **Butt W**
Williams J see **Chilmonczyk BA**
Williams JB see **Rabkin JG**
Williams JF, Olefsky JM. Defective insulin receptor function in down-regulated HepG2 cells. Endocrinology 1990 Oct; 127(4):1706–17
Williams JG see **Orrom WJ**
Williams JR, Flowerdew AD. Uptake of immunisation against hepatitis B among surgeons in Wessex Regional Health Authority. BMJ 1990 Jul 21;301(6744):154
Williams JW, Powell T. Epidural abscess of the cervical spine: case report and literature review. Br J Radiol 1990 Jul; 63(751):576–8
Williams LH, Bodden SJ. Early diet in preterm babies and developmental status in infancy [letter] Arch Dis Child 1990 Aug;65(8):914
Williams MV see **Huddart R**
Williams PS see **McClelland P**
Williams R see **Naoumov NV**
Williams RA see **Wilson SE**
Williams RC Jr see **Weetman AP**
Williams RF see **Neulen J**
Williams RG see **Lloyd JS**
Williams RR see **Wilson DE**
Williams SV see **Kelley MA**
Williams TD see **Banner NR**
Williams VM see **Cusick EL**
Williamson DF see **Anda RF**
Williamson GM see **Schulz R**
Williamson PR see **Quill TE**
Willis SE. Throat culture or rapid strep test? Postgrad Med 1990 Sep 15;88(4):111–4
Willocks L, Ludlam CA, Welsby PD. Polycythaemia and HIV infection [letter] Lancet 1990 Sep 29;336(8718):812–3
Willshaw H see **Muir KR**
Willvonseder R see **Resch H**
Wilson AC see **Nicolini FA**
Wilson AG see **Page JE**
Wilson AS see **Connolly MJ**
Wilson DE, Emi M, Iverius PH, Hata A, Wu LL, Hillas E, Williams RR, Lalouel JM. Phenotypic expression of heterozygous lipoprotein lipase deficiency in the extended pedigree of a proband homozygous for a missense mutation. J Clin Invest 1990 Sep;86(3):735–50
Wilson DI, Appleton RE, Coulthard MG, Lee RE, Wren C, Bain HH. Fetal and infantile hypertension caused by unilateral renal arterial disease. Arch Dis Child 1990 Aug; 65(8):881–4
Wilson GJ see **Axford-Gatley RA**
Wilson JH see **van Ooijen B**
Wilson JR. Evaluation and intervention in systolic heart failure [editorial; comment] Hosp Pract [Off] 1990 Sep 30; 25(9A):6–8. Comment on: Hosp Pract [Off] 1990 Sep 30;25(9A):66–70, 77–9, 82–4.
Wilson LA see **Mader TH**
Wilson M see **Denaro CP**
Wilson MF, Sung BH, Pincomb GA, Lovallo WR. Exaggerated pressure response to exercise in men at risk for systemic hypertension. Am J Cardiol 1990 Sep 15; 66(7):731–6
Wilson MG, Michet CJ Jr, Ilstrup DM, Melton LJ 3d. Idiopathic symptomatic osteoarthritis of the hip and knee: a population-based incidence study. Mayo Clin Proc 1990 Sep;65(9):1214–21
Wilson PD Jr see **Brien WW**
Wilson PW. High-density lipoprotein, low-density lipoprotein and coronary artery disease. Am J Cardiol 1990 Sep 4;66(6):7A–10A (17 ref.)
Wilson PW see **Jones MG**
Wilson RA see **Coulson PS**
Wilson SE, Williams RA, Robinson G. Operating on HIV-positive patients. What are the risks to healthcare workers? To patients? Postgrad Med 1990 Sep 1; 88(3):193–4, 199–201
Wilson SE see **White RA**
Wilson SR, Toi A. Sonography accurately detects biliary obstruction in patients with surgically created biliary-enteric anastomosis. AJR Am J Roentgenol 1990 Oct;155(4):789–94
Wilson W see **Lane HC**
Wilton AN, Cooper DW, Brennecke SP, Bishop SM, Marshall P. Absence of close linkage between maternal genes for susceptibility to pre-eclampsia/eclampsia and HLA DR beta. Lancet 1990 Sep 15;336(8716):653–7
Wimmer RS see **Carroll AJ**
Winaver J see **Szylman P**
Winchester DP. Evaluation and management of breast abnormalities. Cancer 1990 Sep 15;66(6 Suppl):1345–7 (6 ref.)
Windom HH, Burgess CD, Siebers RW, Purdie G, Pearce N, Crane J, Beasley R. The pulmonary and extrapulmonary effects of inhaled beta-agonists in patients with asthma. Clin Pharmacol Ther 1990 Sep;48(3):296–301
Wineman NM. Adaptation to multiple sclerosis: the role of social support, functional disability, and perceived uncertainty. Nurs Res 1990 Sep-Oct;39(5):294–9
Wing S see **Mitchell TH**
Wing YK see **Alagaratnam TT**
Wingate JP see **Hall C**
Winkelmann RK see **Ruiz-Rodriguez R**
Winkler L see **Aschendorff C**
Winkler RL see **Poses RM**
Winsberg F see **Shapiro RS**
Winston KR see **Fischer EG**
Winter JS, Gow KW, Perry YS, Greenberg AH. A stimulatory effect of interleukin-1 on adrenocortical cortisol secretion mediated by prostaglandins. Endocrinology 1990 Oct; 127(4):1904–9
Winter P, Miersch WD, Vogel J, Jaeger N. On the necessity of adrenal extirpation combined with radical nephrectomy. J Urol 1990 Oct;144(4):842–3; discussion 844
Winter RJ. Neonatology and residency training: enough is enough [letter] Am J Dis Child 1990 Sep;144(9):953–4
Winter SD see **Schelling JR**
Winters CJ see **Ngo L**
Winther E see **Gregersen S**
Wirquin E see **Rostoker G**
Wirtz RA, Rosenberg R, Sattabongkot J, Webster HK. Prevalence of antibody to heterologous circumsporozoite protein of Plasmodium vivax in Thailand. Lancet 1990 Sep 8;336(8715):593–5
Wirz-Justice A see **Remé C**
Wischik CM see **Bondareff W**
Wisdom S see **Cameron AD**
Wise PM see **Hollingsworth DR**
Wise R see **Matthews RS**
Wise R see **Piddock LJ**
Wishart J, Horowitz M, Need A, Chatterton B, Nordin BE. Treatment of postmenopausal hyperparathyroidism with norethindrone. Long-term effects on forearm mineral content. Arch Intern Med 1990 Sep;150(9):1951–3
Wisner DH, Wold RL, Frey CF. Diagnosis and treatment of pancreatic injuries. An analysis of management principles. Arch Surg 1990 Sep;125(9):1109–13
Wisniewski F see **Khouri MR**
Wiss DA see **Brien WW**
Wit JM see **Hokken-Koelega AC**
Witebsky FG see **Kenney RT**
Witherspoon R see **Storb R**
Witkowski FX, Penkoske PA. Refractoriness prolongation by defibrillation shocks [comment] Circulation 1990 Sep; 82(3):1064–6. Comment on: Circulation 1990 Sep;82(3):965–72.
Wittemann B, Neuer G, Michels H, Truckenbrodt H, Bautz FA. Autoantibodies to nonhistone chromosomal proteins HMG-1 and HMG-2 in sera of patients with juvenile rheumatoid arthritis. Arthritis Rheum 1990 Sep; 33(9):1378–83
Wittenberg J see **Fretz CJ**
Witter FR, Shirey RS, Nicol SL, Ness PM. Postinjection kinetics of antepartum Rh immune globulin. Am J Obstet Gynecol 1990 Sep;163(3):784–6
Wittes JT see **Kragel AH**
Wittner M see **Tanowitz HB**
Witzig TE, Banks λ^2M, Stenson MJ, Griepp PR, Katzmann JA, Habermann TM, Colgan JP, Gonchoroff NJ. Rapid immunotyping of B-cell non-Hodgkin's lymphomas by flow cytometry. A comparison with the standard frozen-section method. Am J Clin Pathol 1990 Sep; 94(3):280–6
Witzke DB see **Rutala PJ**
Wladimiroff JW see **den Ouden M**
Wloch MK see **Clarke S**
Wobbes T see **Tinnemans JG**
Wofsy C, Goldstein B. Cross-linking of Fc gamma receptors and surface antibodies. Theory and application. J Immunol 1990 Sep 15;145(6):1814–25
Wofsy CB see **Medina I**
Wojtyniak B see **Fauveau V**
Wolach B see **Szylman P**
Wold RL see **Wisner DH**
Wolf DC see **Bonkovsky HL**
Wolf FM see **Gruppen LD**
Wolf GL see **Simpson JI**
Wolf MM see **Juneja SK**
Wolfe KH, Cooper B. Reappraisal of norepinephrine therapy in human septic shock [letter] Crit Care Med 1990 Sep; 18(9):1048–9
Wolfe MS. Precautions with oral live typhoid (Ty 21a) vaccine [letter] Lancet 1990 Sep 8;336(8715):631–2
Wolfe RR see **Stuart CA**
Wolfe SF see **Sommerhaug RG**
Wolfe WH, Michalek JE, Miner JC, Rahe A, Silva J, Thomas WF, Grubbs WD, Lustik MB, Karrison TG, Roegner RH, et al. Health status of Air Force veterans occupationally exposed to herbicides in Vietnam. I. Physical health. JAMA 1990 Oct 10;264(14):1824–31
Wolfe WH see **Michalek JE**
Wolff AV see **Strong MJ**
Wolff HH see **Landthaler M**
Wolff KD, Dienemann D. Vessel preservation with glycerol: an experimental study in rats. J Oral Maxillofac Surg 1990 Sep;48(9):914–8
Wolfsdorf JI, Keller RJ, Landy H, Crigler JF Jr. Glucose therapy for glycogenosis type 1 in infants: comparison of intermittent uncooked cornstarch and continuous overnight glucose feedings. J Pediatr 1990 Sep;117(3):384–91
Wolkowitz OM, Reus VI, Weingartner H, Thompson K, Breier A, Doran A, Rubinow D, Pickar D. Cognitive effects of corticosteroids. Am J Psychiatry 1990 Oct; 147(10):1297–303
Wollheim C see **Meda P**
Wollheim FA see **Eriksson LO**
Wolman SR see **Zalupski MM**
Wolthers OD, Pedersen S. Short term linear growth in asthmatic children during treatment with prednisolone. BMJ 1990 Jul 21;301(6744):145–8
Wong CA see **Tuman KJ**
Wong DC, Diwan AR, Rosen L, Gerin JL, Johnson RG, Polito A, Purcell RH. Non-specificity of anti-HCV test for seroepidemiological analysis [letter] Lancet 1990 Sep 22; 336(8717):750–1
Wong LT see **Lockitch G**
Wong RK see **Murphy JR**
Wong WD see **Orrom WJ**
Wonke B, Hoffbrand AV, Brown D, Dusheiko G. Antibody to hepatitis C virus in multiply transfused patients with thalassaemia major. J Clin Pathol 1990 Aug;43(8):638–40

Woo SL see **Schwartz EI**
Wood BE, Poe RO. Diagnosis and classification of erotomania [letter] Am J Psychiatry 1990 Oct;147(10):1388–9
Wood BP. What has become of the physical examination? [editorial] Am J Dis Child 1990 Sep;144(9):963–4
Wood BP see **Dove AM**
Wood BP see **Niedzwiecki G**
Wood BP see **Rathore MH**
Wood ER. Weight loss maintenance 1 year after individual counseling. J Am Diet Assoc 1990 Sep;90(9):1256–60
Wood JJ see **Holmes SA**
Wood KA see **Ferrier IN**
Wood L see **Jacobs P**
Wood M see **Halpern NA**
Wood MA, Ellenbogen KA, Kapadia K, Lu B, Valenta H. Comparison of right ventricular impedance, pulse pressure and maximal dP/dt for determination of hemodynamic stability of ventricular arrhythmias associated with coronary artery disease. Am J Cardiol 1990 Sep 1; 66(5):575–82
Woodhouse KW see **Robson SC**
Woodruff BA see **AbuRahma AF**
Woodruff JM see **Hruban RH**
Woodruff JM see **White W**
Woods EL see **Loop FD**
Woods GL, Thompson AB, Rennard SL, Linder J. Detection of cytomegalovirus in bronchoalveolar lavage specimens. Spin amplification and staining with a monoclonal antibody to the early nuclear antigen for diagnosis of cytomegalovirus pneumonia. Chest 1990 Sep;98(3):568–75
Woods HF see **Salahudeen AK**
Woods JR Jr see **Thompson HO**
Woods SD see **Griffin SM**
Woods WG, Ruymann FB, Lampkin BC, Buckley JD, Bernstein ID, Srivastava AK, Smithson WA, Benjamin DR, Feig SA, Kim TH, et al. The role of timing of high-dose cytosine arabinoside intensification and of maintenance therapy in the treatment of children with acute nonlymphocytic leukemia. Cancer 1990 Sep 15; 66(6):1106–13
Woodside D, Oxman A, Berger P, Kirpalani H. The Medical reform Group has a purpose [letter] Can Med Assoc J 1990 Sep 1;143(5):368–9
Woodward RS see **Eisen SA**
Woody JN see **Khalifa AS**
Woody JN see **McCarthy MC**
Woog JJ. Obstructive sleep apnea and the floppy eyelid syndrome. Am J Ophthalmol 1990 Sep 15;110(3):314–5
Wooldridge WE. Three blistering diseases. Why proper management is critical. Postgrad Med 1990 Sep 1; 88(3):103–4, 106
Wooley CF, Stang JM. Samuel A Levine's first world war encounters with Mackenzie and Lewis. Br Heart J 1990 Aug;64(2):166–70
Woolf SH. Practice guidelines: a new reality in medicine. I. Recent developments. Arch Intern Med 1990 Sep; 150(9):1811–8 (78 ref.)
Woolson ST see **Sommers LS**
Wootton C see **Pinkerton CR**
Wootton FT, Lee WM. Acetaminophen hepatotoxicity in the alcoholic. South Med J 1990 Sep;83(9):1047–9
Wortham E 5th, Nguyen CX. Multiple endocrine neoplasia. Arch Ophthalmol 1990 Sep;108(9):1338
Wranne B, Ask P, Loyd D. Analysis of different methods of assessing the stenotic mitral valve area with emphasis on the pressure gradient half-time concept. Am J Cardiol 1990 Sep 1;66(5):614–20
Wray C see **Piddock LJ**
Wren BW, Tabaqchali S. Detection of pathogenic Yersinia enterocolitica by the polymerase chain reaction [letter] Lancet 1990 Sep 15;336(8716):693
Wren C see **Stuart G**
Wren C see **Wilson DI**
Wrenn K. Foot problems in homeless persons. Ann Intern Med 1990 Oct 15;113(8):567–9 (20 ref.)
Wrensch M, Swan S, Murphy PJ, Lipscomb J, Claxton K, Epstein D, Neutra R. Hydrogeologic assessment of exposure to solvent-contaminated drinking water: pregnancy outcomes in relation to exposure. Arch Environ Health 1990 Jul-Aug;45(4):210–6
Wright CD see **Schrier DJ**
Wright GL Jr, Alexander JP, Konchuba AM, Schellhammer PF, Schlossberg SM. Flow cytometric DNA analysis after immunoselection of bladder tumor cells with monoclonal antibody DU83.21. Cancer 1990 Sep 15;66(6):1242–52
Wright JE see **Bahrke MS**
Wright JW, Ridgway LE 3d, Patterson RM. Adjusting the loading dose of magnesium sulfate for tocolysis. Am J Obstet Gynecol 1990 Sep;163(3):889–92
Wright JW, Patterson RM, Ridgway LE 3d, Berkus MD. Effect of tocolytic agents on fetal umbilical velocimetry. Am J Obstet Gynecol 1990 Sep;163(3):748–50
Wright JW see **Ridgway LE 3d**
Wright LK see **Golightly C**
Wright P see **Newman SJ**
Wright SD see **Lundberg C**
Wu D see **Horattas MC**
Wu LL see **Wilson DE**
Wuthnow S. Our mothers' stories. Nurs Outlook 1990 Sep-Oct;38(5):218–22
Wyatt LS, Balachandran N, Frenkel N. Variations in the replication and antigenic properties of human herpesvirus 6 strains. J Infect Dis 1990 Oct;162(4):852–7
Wylds AC see **Flowers NC**
Wylie-Rosett J see **Cohen C**
Wyllie E see **Kanner AM**
Wyllie JH see **Jahangiri M**
Wyman M see **Kador PF**
Wynn JJ, Bates WB 3d, Teeslink CR, Nesbit RR Jr. Perigraft pseudocyst complicating repair of ruptured aortic aneurysm: successful treatment by percutaneous aspiration. South Med J 1990 Sep;83(9):1102–3
Wysocki LJ see **Parhami-Seren B**

X

Xakellis GC, Albanese MA, Gjerde CL, Dietz CL. Psychological interpretation of labels used to evaluate third-year medical students. Acad Med 1990 Sep;65(9 Suppl):S57–8
Xie HW see **Weinberg AC**
Xie S see **Sugawara S**

Y

Yachia D. Spontaneous breakage of self-retaining intraprostatic stent. J Urol 1990 Oct;144(4):997–8
Yacoub MH see **Banner NR**
Yagasaki K see **Miyake Y**
Yager JY, Johnston B, Seshia SS. Coma scales in pediatric practice. Am J Dis Child 1990 Oct;144(10):1088–91
Yaginuma M see **Ishiai S**
Yahya TM see **Salahudeen AK**
Yakovenko EP see **Isakov VA**
Yaksh TL see **Gaumann DM**
Yakushiji T see **Hatano Y**
Yamabe H see **Shima N**
Yamada Y see **Hasegawa Y**
Yamada Y see **Rescan PY**
Yamaga H see **Hashizume M**
Yamaguchi T, Kunimoto M, Pappata S, Chavoix C, Riche D, Chevalier L, Mazoyer B, Mazière M, Naquet R, Baron JC. Effects of anterior corpus callosum section on cortical glucose utilization in baboons. A sequential positron emission tomography study. Brain 1990 Aug;113 (Pt 4):937–51
Yamamoto K see **Hatabu H**
Yamamoto S see **Komiya S**
Yamamoto T, Fujita K, Yokota T. Adherence characteristics to human small intestinal mucosa of Escherichia coli isolated from patients with diarrhea or urinary tract infections. J Infect Dis 1990 Oct;162(4):896–908
Yamamoto Y see **Tahara Y**
Yamanaka T see **Akahane Y**
Yamasaki Y, Mori K, Naito M, Akagi M, Takahashi K. Histochemical determination of iodide peroxidase activity in various thyroid disorders. Am J Surg 1990 Sep; 160(3):271–6
Yamashita LC see **Hodgkin PD**
Yamashita S, Sprecher DL, Sakai N, Matsuzawa Y, Tarui S, Hui DY. Accumulation of apolipoprotein E-rich high density lipoproteins in hyperalphalipoproteinemic human subjects with plasma cholesteryl ester transfer protein deficiency. J Clin Invest 1990 Sep;86(3):688–95
Yamashita S see **Ueyama Y**
Yamashita T see **Ishiwata Y**
Yamato E, Fujioka Y, Masugi F, Nakamaru M, Tahara Y, Kurata Y, Ogihara T. Autoimmune neutropenia with anti-neutrophil autoantibody associated with Sjögren's syndrome. Am J Med Sci 1990 Aug;300(2):102–3
Yamato E see **Tahara Y**
Yamaura Y see **Yoshida K**
Yan J, Richert JR, Sirdofsky MD. High-dose intravenous immunoglobulin for multiple sclerosis [letter] Lancet 1990 Sep 15;336(8716):692
Yanagida I see **Komiya S**
Yanagihara R, Garruto RM, Miller MA, Leon-Monzon M, Liberski PP, Gajdusek DC, Jenkins CL, Sanders RC, Alpers MP. Isolation of HTLV-I from members of a remote tribe in New Guinea [letter] N Engl J Med 1990 Oct 4; 323(14):993–4
Yanagihara R see **Strong MJ**
Yanagisawa M see **Fujimori A**
Yang A see **Ricci C**
Yang CC, Meredith JH. Metastatic squamous cell carcinoma from the lung causing small bowel obstruction [letter] South Med J 1990 Sep;83(9):1110
Yang DM, Fairweather N, Button LL, McMaster WR, Kahl LP, Liew FY. Oral Salmonella typhimurium (AroA-) vaccine expressing a major leishmanial surface protein (gp63) preferentially induces T helper 1 cells and protective immunity against leishmaniasis. J Immunol 1990 Oct 1; 145(7):2281–5
Yang K, Lipkin M. AE1 cytokeratin reaction patterns in different differentiation states of squamous cell carcinoma of the esophagus. Am J Clin Pathol 1990 Sep;94(3):261–9
Yang PM see **Chen DS**
Yang SY see **Koulova L**
Yang WC, Hesselton RM, Sullivan JL. Immune responses to Herpesvirus sylvilagus infection in cottontail rabbits. J Immunol 1990 Sep 15;145(6):1929–33
Yano J see **Gar- W**
Yano K see **Cl.. JD**
Yap EH, Chan YC, Goh KT, Chao TC, Heng BH, Thong TW, Singh M, Jacob E. Pseudomonas pseudomallei and sudden unexplained death in Thai construction workers [letter] Lancet 1990 Aug 11;336(8711):376–7
Yaqub B see **Sharif HS**
Yarbro JW see **Chu CS**
Yarchoan R see **Broder S**
Yarkony GM, Kirk PM, Carlson C, Roth EJ, Lovell L, Heinemann A, King R, Lee MY, Betts HB. Classification of pressure ulcers. Arch Dermatol 1990 Sep;126(9):1218–9
Yarkony GM see **Green D**
Yarnell JW see **Sweetnam PM**
Yarnitsky D, Ochoa JL. Release of cold-induced burning pain by block of cold-specific afferent input. Brain 1990 Aug;113 (Pt 4):893–902
Yasuda N, Targ AG, Eger EI 2d, Johnson BH, Weiskopf RB. Pharmacokinetics of desflurane, sevoflurane, isoflurane, and halothane in pigs. Anesth Analg 1990 Oct;71(4):340–8
Yasuda N see **Lockhart SH**
Yasuda PM see **Gottschalk ME**
Yasuda T see **Sobue G**
Yasuoka S see **Ozaki T**
Yateman ME see **Weetman AP**
Yates AK see **Martin RP**
Yates CK see **Middleton WD**
Yates DW. Improving the care of patients with major trauma [letter] BMJ 1990 Jul 14;301(6743):123
Yau WL see **Loke SL**
Yeager AM see **Koelling TM**
Yeager JK, Findlay RF, McAleer IM. Penile verrucous carcinoma. Arch Dermatol 1990 Sep;126(9):1208–10
Yechezkel A see **Shvarztman P**
Yedwab B, Carmichael JK, Grenet E. Pneumonia caused by Pasteurella multocida. J Fam Pract 1990 Sep;31(3):313–4
Yedwab G see **Weisman Y**
Yee E see **Carlos TM**
Yellin AE see **Buchwald H**
Yen SS see **Liu CH**
Yen SS see **Mortola JF**
Yeo WW see **Ramsay LE**
Yeomans E, Lowe TW, Eigenbrodt EH, Cunningham FG. Liver histopathologic findings in women with sickle cell disease given prophylactic transfusion during pregnancy. Am J Obstet Gynecol 1990 Sep;163(3):958–64
Yerby MS see **Kukull WA**
Yeston NS see **Dobkin ED**
Yeung AC, Barry J, Selwyn AP. Silent ischemia after myocardial infarction. Prognosis, mechanism, and intervention. Circulation 1990 Sep;82(3 Suppl):II143–8 (41 ref.)
Yeung KH, Dillon JR. Norfloxacin resistant Neisseria gonorrhoeae in North America [letter] Lancet 1990 Sep 22;336(8717):759
Yeung-Lai-Wah JA see **Murdock CJ**
Yhoung-Aree J see **Udomkesmalee E**
Yiannikas C see **Subramaniam JS**
Yip R see **Nordenberg D**
Yocum DE, Wilder RL, Dougherty S, Klippel JH, Pillemer S, Wahl S. Immunologic parameters of response in patients with rheumatoid arthritis treated with cyclosporin A. Arthritis Rheum 1990 Sep;33(9):1310–6
Yokomise H, Nakayama S, Aota M, Daitoh N, Katsura H. Systemic venous aneurysms. Ann Thorac Surg 1990 Sep; 50(3):460–2
Yokota I, Indo Y, Coates PM, Tanaka K. Molecular basis of medium chain acyl-coenzyme A dehydrogenase deficiency. An A to G transition at position 985 that causes a lysine-304 to glutamate substitution in the mature protein is the single prevalent mutation. J Clin Invest 1990 Sep; 86(3):1000–3
Yokota T see **Yamamoto T**
Yokoyama WM, Kehn PJ, Cohen DI, Shevach EM. Chromosomal location of the Ly-49 (A1, YE1/48) multigene family. Genetic association with the NK 1.1 antigen. J Immunol 1990 Oct 1;145(7):2353–8
Yoneda H see **Tahara Y**
Yoneda S see **Shirakusa T**
Yonezawa M see **Kanda T**
Yong K see **Khwaja A**
Yong VW see **Couldwell WT**
Yoshida H see **Tagami T**
Yoshida K, Ando M, Ito K, Sakata T, Arima K, Araki S, Uchida K. Hypersensitivity pneumonitis of a mushroom worker due to Aspergillus glaucus. Arch Environ Health 1990 Jul-Aug;45(4):245–7
Yoshida K, Yoshikawa J, Yamaura Y, Hozumi T, Akasaka T, Fukaya T. Assessment of mitral regurgitation by biplane transesophageal color Doppler flow mapping [see comments] Circulation 1990 Oct;82(4):1121–6. Comment in: Circulation 1990 Oct;82(4):1507–9.
Yoshida M see **Suzuki KS**
Yoshida T see **Hirano M**
Yoshikawa J see **Yoshida K**
Yoshimura H see **Yoshioka T**
Yoshinaga K see **Harata N**
Yoshinari M see **Sato K**
Yoshioka H see **Tagami T**
Yoshioka T, Sakaguchi H, Yoshimura H, Tamada T, Ohishi H, Uchida H, Wallace S. Expandable metallic biliary endoprostheses: preliminary clinical evaluation. Radiology 1990 Oct;177(1):253–7
Yoshizumi H see **Gi H**

Yotsumoto S see **Akahane Y**
Youl BD, Plant GT, Stevens JM, Kendall BE, Symon L, Crockard HA. Three cases of craniopharyngioma showing optic tract hypersignal on MRI. Neurology 1990 Sep; 40(9):1416–9
Youl BD see **Thompson AJ**
Younes M see **Strubelt O**
Young AW see **Hanley JR**
Young BK see **Frieden FJ**
Young C, Hudson A, Richards R. Operative treatment of palsy of the posterior interosseous nerve of the forearm. J Bone Joint Surg [Am] 1990 Sep;72(8):1215–9 (47 ref.)
Young DC see **Badalament RA**
Young F see **Guillaume T**
Young FI. Intraepithelial malakoplakia [letter] J Clin Pathol 1990 Aug;43(8):696
Young IR see **Ozolins IZ**
Young JD see **Parr EL**
Young JR see **Bone ME**
Young JS see **Goco IR**
Young JW, Kovelman H, Resnik CS, Paley D. Radiologic assessment of bones after Ilizarov procedures. Radiology 1990 Oct;177(1):89–93
Young LH see **Parr EL**
Young SK see **Johnson RC**
Young SW see **Drace JE**
Young VR see **Fukagawa NK**
Young WF Jr. Human liver tyrosylsulfotransferase. Gastroenterology 1990 Oct;99(4):1072–8
Young WL see **Matteo RS**
Young WT see **Clements D**
Younger KA, Hall CM. Epidermoid cyst of the spleen: a case report and review of the literature. Br J Radiol 1990 Aug; 63(752):652–3
Youngstrom PC, Bulger RR. Pitfalls associated with epidural opiates [letter] Anesth Analg 1990 Oct;71(4):445
Yousefzadeh DK see **Kreiter M**
Yousufuddin M see **Smythe AR 2d**
Yssel H see **de Waal Malefyt R**
Yu JJ, Mattson ME, Boyd GM, Mueller MD, Shopland DR, Pechacek TF, Cullen JW. A comparison of smoking patterns in the People's Republic of China with the United States. An impending health catastrophe in the middle kingdom. JAMA 1990 Sep 26;264(12):1575–9
Yu VL see **Fang GD**
Yudenfreund-Sujka SM. Nitrous oxide abuse presenting as premature exhaustion of sodasorb [letter] Anesthesiology 1990 Sep;73(3):580
Yussman MA see **Rao CV**
Yusuf S, Sleight P, Held P, McMahon S. Routine medical management of acute myocardial infarction. Lessons from overviews of recent randomized controlled trials. Circulation 1990 Sep;82(3 Suppl):II117–34 (76 ref.)

Z

Zaaide Y see **Green MS**
Zabalgoitia-Reyes M, Herrera C, Gandhi DK, Mehlman DJ, McPherson DD, Talano JV. A possible mechanism for neurologic ischemic events in patients with atrial septal aneurysm. Am J Cardiol 1990 Sep 15;66(7):761–4
Zabramski JM see **Spetzler RF**
Zacchello F see **Angiani F**
Zachariassen A see **Lindhard A**
Zack M see **Ekbom A**
Zadik Z see **Chalew SA**
Zadik Z, Chalew SA, Kowarski A. Assessment of growth hormone secretion in normal stature children using 24-hour integrated concentration of GH and pharmacological stimulation. J Clin Endocrinol Metab 1990 Oct;71(4):932–6
Zafrani ES see **Gaulard P**
Zahav YH see **Barbash GI**
Zakeri ZF see **Lockshin RA**
Zaki FG see **Nguyen LB**
Zakut H, Ehrlich G, Ayalon A, Prody CA, Malinger G, Seidman S, Ginzberg D, Kehlenbach R, Soreq H. Acetylcholinesterase and butyrylcholinesterase genes coamplify in primary ovarian carcinomas. J Clin Invest 1990 Sep;86(3):900–8
Zales VR see **Ilbawi MN**
Zalupski MM, Ensley JF, Ryan J, Selvaggi S, Baker LH, Wolman SR. A common cytogenetic abnormality and DNA content alterations in dedifferentiated chondrosarcoma. Cancer 1990 Sep 15;66(6):1176–82
Zaman MH, Mitra P, Bondi E, Gintautas J, Abadir AR. A rare malposition of the central venous catheter. Chest 1990 Sep;98(3):768–70
Zambello R see **Trentin L**
Zamberletti D see **Candiani GB**
Zamrini EY, Meador KJ, Loring DW, Nichols FT, Lee GP, Figueroa RE, Thompson WO. Unilateral cerebral inactivation produces differential left/right heart rate responses. Neurology 1990 Sep;40(9):1408–11
Zanen HC see **Caugant DA**
Zanetti AR see **Carman WF**
Zanini A see **Cella SG**
Zannini L see **Gargiulo G**
Zapf J, Schmid C, Guler HP, Waldvogel M, Hauri C, Futo E, Hossenlopp P, Binoux M, Froesch ER. Regulation of binding proteins for insulin-like growth factors (IGF) in humans. Increased expression of IGF binding protein 2 during IGF I treatment of healthy adults and in patients with extrapancreatic tumor hypoglycemia. J Clin Invest 1990 Sep;86(3):952–61
Zapol WM see **Lowenstein E**
Zauli D see **Fusconi M**
Zavala F, Veber F, Taupin V, Nguyen AT, Descamps-Latscha B. Reconstitution of peripheral benzodiazepine receptor expression in X-linked chronic granulomatous disease by interferon-gamma [letter] Lancet 1990 Sep 22; 336(8717):758–9
Zawischa U see **Hollenbeck M**
Zegarra JP see **Kennedy HL**
Zeig NJ see **Moretti EA**
Zeisel SH see **Pomposelli JJ**
el-Zeky F see **Mirvis DM**
Zeldow PB, Devens M, Daugherty SR. Do person-oriented medical students choose person-oriented specialties? Do technology-oriented medical students avoid person-oriented specialties? Acad Med 1990 Sep;65(9 Suppl):S45–6
Zellmer V see **Kraig E**
Zeman RK, Davros WJ, Goldberg JA, Garra BS, Hayes WS, Cattau EL Jr., Horii SC, Cooper CJ, Silverman PM. Cavitation effects during lithotripsy. Part II. Clinical observations. Radiology 1990 Oct;177(1):163–6
Zeman RK, Davros WJ, Garra BS, Horii SC. Cavitation effects during lithotripsy. Part I. Results of in vitro experiments. Radiology 1990 Oct;177(1):157–61
Zemel S, Millan MA, Feuillan P, Aguilera G. Characterization and distribution of angiotensin-II receptors in the primate fetus. J Clin Endocrinol Metab 1990 Oct;71(4):1003–7
Zenilman JM see **Schwarcz SK**
Zerez CR, Lachant NA, Tanaka KR. Impaired erythrocyte methemoglobin reduction in sickle cell disease: dependence of methemoglobin reduction on reduced nicotinamide adenine dinucleotide content. Blood 1990 Sep 1; 76(5):1008–14
Zerhouni EA see **Ricci C**
Zerres K, Rudnik-Schöneborn S, Rietschel M. Heterogeneity in proximal spinal muscular atrophy [letter] Lancet 1990 Sep 22;336(8717):749–50
Zervanos NJ see **Balaban DJ**
Zhang CC, Su JY, Calkins D. Effects of alfentanil on isolated cardiac tissues of the rabbit. Anesth Analg 1990 Sep; 71(3):268–74
Zhang DY see **Marshall RC**
Zhang HJ see **Diem P**
Zhang ZX, Anderson DW, Lavine L, Mantel N. Patterns of acquiring parkinsonism-dementia complex on Guam. 1944 through 1985. Arch Neurol 1990 Sep;47(9):1019–24
Zhi WW see **Olsson T**
Zhou MH see **Galway AB**
Zhu HH, Huang JR, Mazella J, Rosenberg M, Tseng L. Differential effects of progestin and relaxin on the synthesis and secretion of immunoreactive prolactin in long term culture of human endometrial stromal cells. J Clin Endocrinol Metab 1990 Oct;71(4):889–99
Zhu J see **Abbound TK**
Zielke K see **Böhm H**
Zielke K see **Hehne HJ**
Zieren U see **Müller JM**
Ziesche S see **Francis GS**
Zijderveld I see **Haan J**
Zimlichman S, Danon A, Nathan I, Mozes G, Shainkin-Kestenbaum R. Serum amyloid A, an acute phase protein, inhibits platelet activation. J Lab Clin Med 1990 Aug;116(2):180–6
Zimmerman J. Folic acid transport in organ-cultured mucosa of human intestine. Evidence for distinct carriers. Gastroenterology 1990 Oct;99(4):964–72
Zimmermann R see **Neumann FJ**
Zincke H see **Morgan WR**
Zingami H see **Nawata H**
Zinner MJ, Shurbaji MS, Cameron JL. Solid and papillary epithelial neoplasms of the pancreas. Surgery 1990 Sep; 108(3):475–80
Zinsmeister AR see **Cameron AJ**
Zipes DP. Influence of myocardial ischemia and infarction on autonomic innervation of heart. Circulation 1990 Oct; 82(4):1095–105 (77 ref.)
Zipes DP see **Miyazaki T**
Zipursky A see **Koren G**
Ziv M see **Shvarztman P**
Zivkovic-Gilgenbach Z see **Chitambar CR**
Ziza JM see **Chapelon C**
Ziza JM see **Cherin P**
Zlotikamien B see **Strasberg B**
Zlotogorski A see **Nyska A**
Zoghbi WA, Habib GB, Quinones MA. Doppler assessment of right ventricular filling in a normal population. Comparison with left ventricular filling dynamics. Circulation 1990 Oct;82(4):1316–24
Zon LI see **D'Andrea AD**
Zucker IH see **Weber KT**
Zucker MB, Puszkin EG, Sussman II, Mauss EA. Inhibition of von Willebrand factor-induced platelet agglutination by ADP does not result from reduced binding of total von Willebrand factor or its larger multimers. J Lab Clin Med 1990 Sep;116(3):305–14
Zuckerman AJ see **Carman WF**
Zuckerman KS see **Watts RG**
Zukor DJ see **Bidner SM**
Zumoff B, Strain GW, Miller LK, Rosner W, Senie R, Seres DS, Rosenfeld RS. Plasma free and non-sex-hormone-binding-globulin-bound testosterone are decreased in obese men in proportion to their degree of obesity. J Clin Endocrinol Metab 1990 Oct;71(4):929–31
Zung A see **Fink A**
Zunich KM see **Lane HC**
Zupkis R see **Goldberg R**
Zuroske G see **Minotti JR**
Zussa C, Frater RW, Polesel E, Galloni M, Valfré C. Artificial mitral valve chordae: experimental and clinical experience. Ann Thorac Surg 1990 Sep;50(3):367–73
Zvara D see **Howie MB**
Zwartendijk J see **Meinhardt W**
Zwas ST see **Baum GL**
Zwerdlinger SC see **Kumpe DA**
Zwillenberg D see **Eriksen C**
Zwingers TL see **Cogliatti SB**
Zylke J. Researchers seek sources of sturm und drang that buffet youngsters during adolescence [news] JAMA 1990 Oct 3;264(13):1645, 1649
Zylke JW. Physicians need better line on how, when to respond to patients via telephone [news] JAMA 1990 Oct 10;264(14):1797–8
Zylstra E see **el-Hassan AM**

NATIONAL LIBRARY OF MEDICINE RECURRING BIBLIOGRAPHIES

The National Library of Medicine through its computer-based MEDLARS (Medical Literature Analysis and Retrieval System) periodically produces lists of citations in specialized biomedical fields. These lists, termed "Recurring Bibliographies," are printed and distributed by nonprofit professional organizations and government agencies.

ANESTHESIOLOGY BIBLIOGRAPHY: (quarterly), published and distributed by the American Society of Anesthesiologists. Write: Wood Library Museum of Anesthesiology, American Society of Anesthesiologists, 515 Busse Highway, Park Ridge, Illinois 60069.

CHIROPRACTIC, RECURRING BIBLIOGRAPHY FOR, published quarterly by the Palmer College of Chiropractic in the Journal of Chiropractic Research and Clinical Investigation. Write to: Palmer College of Chiropractic, 741 Brady St., Davenport, IA 52803.

CRANIOFACIAL BIBLIOGRAPHY, INTERNATIONAL: (quarterly), published in the *Journal of Craniofacial Surgery*. Write to: B.C. Decker, Inc., 3228 South Service Road, Burlington, Ontario, Canada L7N3H8

DENTAL LITERATURE, INDEX TO: (quarterly), sold by the American Dental Association, 211 East Chicago Avenue, Chicago, Illinois 60611.

DIARRHOEAL DISEASES, BIBLIOGRAPHY OF ACUTE: (Semi-annual), write to: Diarrhoeal Diseases Control Program, World Health Organization, 1211 Geneva 27, Switzerland.

FAMILY MEDICINE LITERATURE INDEX: (annual), published by the World Organization of National Colleges, Academies, and Academic Associations of General Practitioners/Family Physicians. For information write: Family Medicine Literature Index, Canadian Library of Family Medicine, The College of Family Physicians of Canada, University of Western Ontario, Natural Sciences Center, London, Ontario, Canada N6ASB7.

HOSPITAL LITERATURE INDEX: (quarterly), write to: American Hospital Association, 840 N. Lake Shore Drive, Chicago, Illinois 60611.

INTERNATIONAL NURSING INDEX: (quarterly), sold by American Journal of Nursing Company, 555 West 57th Street, New York, New York 10019-2961.

MAJOR TROPICAL DISEASES, QUARTERLY BIBLIOGRAPHY OF: (quarterly), distributed by the Special Programme for Research and Training in Tropical Diseases, World Health Organization, 1211 Geneva 27, Switzerland.

MULTIPLE BIRTHS, CURRENT RESEARCH ON: (semi-annual), published in *Acta Geneticae et Genellologiae*. For information please write to: Alan R. Liss, 41 E. 111th Street, New York, New York 10003.

MULTIPLE SCLEROSIS RESEARCH REPORTS: (quarterly), published by the International Federation of Multiple Sclerosis Societies. Write to: Demos Publications, 156 Fifth Avenue, New York, NY 10010.

ONCHO UPDATE: (quarterly), published and distributed by the Edna McConnell Clark Foundation, 250 Park Avenue, New York, New York 10017.

ORTHOPAEDIC SURGERY, ANNUAL BIBLIOGRAPHY OF: (annual), published and distributed by the Journal of Bone and Joint Surgery, 10 Shattuck Street, Boston, Massachusetts 02115.

PHYSICAL FITNESS/SPORTS MEDICINE: (quarterly), sponsored by the President's Council on Physical Fitness and Sports , 450 Fifth Street, N.W., Washington, D.C. 20001

PLASTIC AND RECONSTRUCTIVE SURGERY, ONGOING CURRENT BIBLIOGRAPHY OF: (bimonthly), to order write to: Medlars Direct Mail Center, 23 Pinewood Farm Court, Owings Mills, Maryland 21117. Phone: 301/252-4022.

PODIATRIC MEDICINE AND SURGERY, BIBLIOGRAPHY OF: (monthly), included in the *Journal of the American Podiiatric Medical Association*. Published by the American Podiatric Medical Association, 9312 Old Georgetown Road, Bethesda, Maryland 20814-1621.

PSYCHOPHARMACOLOGY BIBLIOGRAPHY: (quarterly), published in the *Psychopharmacology Bulletin* by the National Institute of Mental Health. Write to: Allen Raskin, Ph.D., Editor, Psychopharmacology Bulletin, NIMH, Parklawn Building, Room 9101, Rockville, Maryland 20857.

RECURRING BIBLIOGRAPHY FOR CHIROPRACTIC: (quarterly), published by the Palmer College of Chiropractic in *Chriopractic: The Journal of Chiropractic Research and Clinical Investigation*, 741 Brady Stret, Davenport, Iowa 52803 .

SCHISTO UPDATE: (quarterly), bibliography of Schistosomiasis published by the Edna McConnell Clark Foundation, 250 Park Avenue, New York, New York 10017.

SELECTED MEDICAL LIBRARY ON MICROFICHE: (monthly), available from: The Rockefeller Foundation, 1133 Avenue of the Americas, New York, NY 10036.

STRABISMUS, AMBLYOPIA, AND OTHER DISEASES OF OCULAR MOTILITY: (quarterly), published by the International Strabismological Association. Write to: Robert D. Reinecke, M.D., Wills Eye Hospital, Foerderer Eye Movement Center for Children, 9th and Walnut Streets, Philadelphia, Pennsylvania 19107.

SURGERY OF THE HAND, BIBLIOGRAPHY OF: (annual), published and distributed by: American Society for Surgery of the Hand, 3025 S. Parker Road, Suite 65, Aurora, Colorado 80014.

TRACHOMA UPDATE: (quarterly), published and distributed by the Edna McConnell Clark Foundation, 250 Park Avenue, New York, New York 10017.

NIH Publication No. 91-251

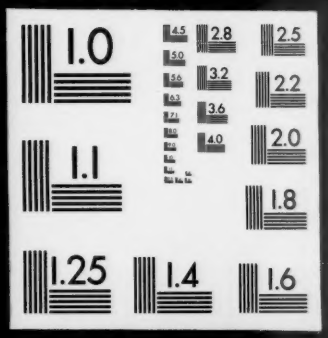
1.0
4.5
2.8
2.5
5.0
3.2
2.2
5.6
6.3
3.6
7.1
4.0
2.0
1.1
1.8
1.25
1.4
1.6